

Is One of TODAY'S WANT AD Messages Addressed to You ?

Some of today's want advertisers may have a want you can fill profitably.

ST. LOUIS POST-DISPATCH

Sunday Post-Dispatch—90 Pages Today

Sections	Pages	Sections	Pages
Comics, 2 Sections	12	Rotogravure	8
Editorial, Financial, Magazine	Part 2—8	Society	Part 6—14
		Want	Part 4—8
Main News, Sports, Real Estate	Part 1—12, Part 3—12	Drama, Women's Magazine, Radio	Part 5—8

VOL. 90. No. 245 PART ONE. ST. LOUIS, SUNDAY MORNING, MAY 8, 1938. PAGES 1—12A ★★★★★ PRICE 10 CENTS.

HOPKINS PLACES PWA AND RELIEF BILL TWO BILLION ABOVE ESTIMATE

Acting Budget Director Bell Tells House Sub-Committee Deficit for Year Starting July 1 May Be $3,722,000,000.

EMERGENCY OUTLAY WILL DO IT, HE SAYS

WPA Head Seeks Funds for Roll of 3,100,000 Next Winter — Allocation to States on Population Basis Considered.

By the Associated Press.

WASHINGTON, May 7.—WPA rolls may reach a new high mark next winter and the Government's public works and relief programs cost two billion dollars more than the Budget Bureau estimated last January, Works Progress Administrator Harry L. Hopkins predicted in testimony, made public today, before a House Appropriations Sub-Committee during hearings on President Roosevelt's big lending-spending program. House debate on the heart of that program is scheduled to begin Tuesday.

Hopkins proposed that funds be provided for WPA employment of as many as 3,100,000 persons next winter. That would be more than WPA had on its rolls at its previous peak—3,035,852 on Feb. 29, 1936—and would compare with a low mark of 1,450,000 persons last Oct. 1.

Even if business comes out of its present slump shortly, Hopkins said, families thrown out of work before the upturn would reach the end of their own resources and increase the relief load.

Senators Consider Earmarking.

Chairman Byrnes (Dem.), South Carolina, of the Senate Unemployment Committee indicated to reporters that an effort might be made to allocate future relief funds to the states on a basis of population.

Senator Byrd (Dem.), Virginia, disclosed this proposal was being considered by those interested in earmarking, or specifying uses of the huge fund.

Although Hopkins did not discuss this proposal, he told the House subcommittee the relief problem could be handled most efficiently by Federal administration of the funds.

"I think," he said, "that from a financial and from an administrative standpoint, the program can be administered far better by the Federal Government than by 3100 counties."

Contrast in Figures.

In contrast to the Budget Bureau's original estimate of one billion dollars for relief in the fiscal year starting July 1, the President has asked for appropriations totaling $2,062,000.000 for relief and public works. Of this, WPA would get only $1,250,000,000, however — enough to finance it until Feb. 1, 1939.

Hopkins told the subcommittee an additional one billion dollars would be required to carry WPA through the remaining five months of the next fiscal year if the load were projected on the same basis as for the first seven months.

From Acting Budget Director Daniel W. Bell the subcommittee learned that the additional appropriations might cause a Federal deficit of $3,722,000,000 for the fiscal year starting July 1. In other words, they might make Federal outlays for the year exceed Federal income by that amount.

Although Bell said it might be possible to effect a substantial reduction in that projected deficit if the Public Works Administration did not use all of its proposed one billion dollars loan and grant fund in the year, he reminded the subcommittee that the effect of the pending tax revision bill on revenues had not yet been determined.

Hopkins disclosed that the number of families in the United States getting relief benefits of some kind was over 6,000,000, including about 20,000,000 persons. At one time, he said, there were 27,000,00 persons getting aid.

Ickes Discusses Projects.

Secretary of the Interior Ickes told the sub-committee the Public Works Administration's phase of the President's program would permit between 4000 and 4500 non-Federal projects, provided the one billion fund were disbursed on the

Continued on Page 2, Column 1.

HITLER PUBLICLY PROMISES TO RESPECT ITALY'S ALPINE FRONTIER 'FOR ALL TIME'

Fuehrer and Mussolini Pledge Fidelity to Rome-Berlin Axis at Banquet—Air Show Postponed.

RAIN AND COOLER TODAY; TOMORROW PARTLY CLOUDY

THE TEMPERATURES.

12 noon	60	7 p. m.	62
1 p. m.	62	8 p. m.	61
2 p. m.	64	9 p. m.	60
3 p. m.	63	10 p. m.	*60
4 p. m.	62	11 p. m.	*60
5 p. m.	62	12 midnight	*60
6 p. m.	63	1 a. m.	*60

*Indicates street reading.

Yesterday's high, 64 at 2 p. m.; low, 52 at 9:45 a. m.



Official forecast for St. Louis and vicinity: Rain early this morning, followed by mostly cloudy and cooler; partly cloudy tomorrow.

Missouri: Cloudy to partly cloudy and cooler in east and extreme south portions today, rain early today in northeast portions; partly cloudy Monday, somewhat warmer in west portion.

Illinois: Cloudy today, rain in central and north portions, cooler, except in extreme north portion; partly cloudy to cloudy and continued cool Monday.

Sunset, 7:01; sunrise (tomorrow), 4:53.

Stage of the Mississippi at St. Louis, 12.9 feet, a fall of 0.4; at Grafton, Ill., 10.3 feet, a fall of 0.1; the Missouri at St. Charles, 14.0 feet, a fall of 0.8.

Rainfall in St. Louis early yesterday totalled 1.02 inches.

This Week's Weather Forecast.

CHICAGO, May 7.—The weather outlook for next week for the upper Mississippi and lower Missouri valleys and northern and central great plains: Cool weather first part of week, rising temperatures thereafter; not much precipitation indicated.

By the Associated Press.

ROME, May 7.—Benito Mussolini and Adolf Hitler exchanged toasts of fidelity at a formal state dinner in Palazzo Venezia tonight, in which the German Reichsfuehrer guaranteed "for all time" the Alpine border between Germany and Italy and the Italian Premier declared, "your visit to Rome completes and seals the understanding between our two countries."

"It is my unshakeable will and also my political testament to the German people," Hitler said, "to consider inviolable for all time the frontiers of the Alps erected between us by nature.

"Profiting by 2000 years of history, we recognize a clear separation of our respective spheres of life. Our frontier shall not only be a line of demarkation, but also a bridge from nation to nation."

"I am certain that for Rome as well as Germany," he added, "there will result a future that will be glorious as well as prosperous."

(When Hitler annexed Austria, March 13, he assured Mussolini that German expansion would stop at the Brenner Pass, Italy's northern frontier. On March 16, Mussolini told a crowded Chamber of Deputies assemblage: "Our frontiers are sacred! We will not discuss them! We will defend them!"

One Dictator to Another.

Mussolini, raising his glass to Hitler, promised fidelity to the Rome-Berlin axis (the working agreement between the two dictators). "Fascist Italy knows but one ethical law of friendship: that which I related before the German people on May Field (last October)," Mussolini said. "This law of collaboration between Nazi Germany and Fascist Italy, Italy has obeyed, is obeying, and will obey."

Hitler, who spoke faster than is his custom, responded to Mussolini's declaration on the ethical principle of friendship, to march with a friend to the finish, by saying, "I associate myself with this principle.

"Duce," he declared to Mussolini, "just as you and your people have remained true to your friendship for Germany in the decisive days, so I, too, and my people are ready to manifest the same friendship to Italy."

The premises and object of this collaboration, Mussolini said, have been "consecrated in the Rome-Berlin axis" and constantly and openly affirmed. "Germany and Italy have left behind them the Utopias to which Europe blindly entrusted her destiny and to seek between them and with others a regime of international relations which might restore with equity for all a more effective guarantee of justice, security and peace."

Red Roses on the Tables.

Hitler spoke in German and Mussolini in Italian. Their toasts to "unchangeable friendship" obviously had been worked over carefully in advance, since Mussolini, who spoke first, appeared to know what Hitler was going to say. Mussolini talked for six minutes, Hitler for five.

The large banquet hall had four tables, decorated with one of Mussolini's favorite flowers, red roses. Frau Joachim von Ribbenthrop, wife of the German Foreign Minister, sat next to Mussolini and Princess Mafalda of Hesse, daughter of King Vittorio Emanuele, sat next to Hitler.

Following the banquet, crowds in the Piazzo Venezia called for the two dictators to appear on Mussolini's famous balcony. Mussolini and Hitler stepped out several times to salute the throngs below but did not speak.

Hitler appeared in his customary brown uniform, decorated with an Iron Cross. Mussolini wore the garb of a commander of Fascist militia and the decoration of the Order of the German Eagle, which Hitler conferred upon him last October.

More Palace History.

The place chosen for the banquet—historic Palazzo Venezia, where Mussolini has his offices — well may have caused Hitler to reflect on the ironies of history. An Austrian by birth, he probably recalled that Palazzo Venezia at one time was owned by Austria and was used as the embassy for envoys to the Holy See, with which Nazi relations now are strained. This magnificent palace would be German property if Italy had not confiscated it in 1916 in reprisal for Austria's bombardment of Venice.

The dinner brought to a climax a week's visit filled with military demonstrations, pageantry, and political discussions whose import the world probably will not know until time discloses them.

The short speeches by the dictators lacked concrete details of what they intended to do about Czechoslovakia, where a Nazi Ger-

Continued on Page 2, Column 2.

RICHARD WHITNEY GETS JOB AS INSTRUCTOR IN PRISON

Convicted New York Broker Will Direct Visual Education at Sing Sing.

By the Associated Press.

OSSINING, N. Y., May 7.—Richard Whitney, convicted ex-president of the New York Stock Exchange, took his place on the Sing Sing prison faculty today as an instructor in visual education.

The 49-year-old former broker, head of the bankrupt Wall Street firm of Richard Whitney & Co., will lecture on three subjects, history, geography and technical topics. He will use moving pictures, stereoptican slides and still pictures for purposes of illustration.

He is serving a term for grand larceny growing out of the failure of his firm.

X-RAY TO BE USED IN EFFORT TO SAVE BABY'S SIGHT AND LIFE

Chicago Child, Removal of Whose Eyes Some Doctors Advised, to Receive Treatment.

By the Associated Press.

CHICAGO, May 7.—X-rays will be tried in the treatment of five-week-old Helaine Colan, instead of the removal of her eyes, which some surgeons recommended as the only way to save her life. The baby is suffering from glioma, a cancerous growth on the opti. nerves.

Dr. Herbert E. Schmitz, head of the Mercy Hospital Institute for Radiation Therapy, said X-ray treatments would be started Monday at the direction of the baby's maternal grandfather, Dr. Morris Hershman.

Dr. Schmitz said two similar cases had been treated at the hospital within 18 months, but that the success of the method could not be determined for five years.

FIVE-INCH SNOW IN KANSAS

Fall at Goodland; Freezing Forecast for Western Part.

By the Associated Press.

TOPEKA, Kan., May 7. — Goodland, in western Kansas, dug out of a five-inch blanket of May snow today and viewed a forecast of freezing weather over the entire western portion of the State for tonight, S. D. Flora, meteorologist, said today.

For the first time in several years, he said, Kansas has about all the moisture needed. Virtually all the State received additional precipitation during the last 24 hours, ranging from light showers up to nearly three inches. Western counties came in for "soakers."

REBELS TEAR GAP IN LINE DEFENDING ROAD TO MADRID

Gen. Garcia Valino's Troops Push 5 Miles Nearer Route Linking City to Valencia.

EAST COAST TOWN OF PORTELL SEIZED

Navarrese Report Destroying Loyalist Battalion and Cutting Through East-West Highway.

By the Associated Press.

HENDAYE, France (at the Spanish Frontier), May 7.—Insurgents tore a gap through Government defenses in Eastern Spain today and advanced five miles nearer the vital highway link between Madrid and the Mediterranean ports of Castellon de la Plana and Valencia.

Insurgent commanders reported breaking the line 40 miles north and slightly to the west of Castellon, where they captured the town of Portell, deep in the pocket protecting the Government's central coast lines.

Official reports said the town was taken by troops of the insurgent general, Garcia Valino, who is pushing southwest from Cinctorres, a village they captured yesterday.

Co-ordinated with this movement was a drive directly south by insurgent coastal columns. Valencia and Castellon were the object of both operations.

The double thrust to broaden the insurgent foothold on the Eastern coast and close two gateways for supplies into the larger of the two segments of Government territory broke the curving front of the defenders from Teruel eastward to the sea.

Insurgent dispatches reported heavy Government losses as a coastal column driving south toward Castellon routed Gen. Jose Miaja's "Milicianos" from mountain positions at bayonet point.

The defenders tried to slip through the advancing insurgent line but machine-gunners drove them back into the shelter of olive groves on the terraced farms that formed the battleground.

Spring rains and windstorms harassed the insurgents but dispatches from that side said the offensive continued.

A Government battalion was reported destroyed when Navarrese troops cut through the East-West coastal highway linking Alcala de Chivert and Cuevas de Rinroma, less than 30 miles north of Castellon.

FIGHT AT UNION CONVENTION; SEVERAL HURT, TWO ARRESTED

Police Break Up Melee at Opening Session of Pocketbook Workers in New York.

By the Associated Press.

NEW YORK, May 7.—The convention of the International Pocketbook Workers of America, an A. F. of L. affiliate, got off to a turbulent start today with a fight that resulted in dozens of minor injuries, sent one man to a hospital and caused the arrest of two for assault. Police and detectives broke up the melee.

One version of the fight was that New York delegates tried to prevent the Chicago, Midwest and Pacific Coast union leaders from entering their delegates. Another was that the Western men tried to "capture" the convention.

Morris Fuchs, 38 years old, of the Bronx, and Samuel Sedman, 28, of Chicago, were booked on charges of felonious assault. Samuel Drewnowitz, 40, the Bronx, was taken to a hospital. Four other men were treated by an ambulance surgeon and many had bloody noses, blackened eyes and bruised knuckles.

3041 ITALIAN CASUALTIES IN SPAIN LISTED IN ROME

Record of Killed, Wounded, Missing or Captured From March 9 to April 30.

By the Associated Press.

ROME, May 7.—A new casualty report on Italians fighting with insurgents in Spain listed 3041 as killed, wounded, missing or captured from March 9 to April 30.

Sixty-seven officers and 544 men were killed; 197 officers and 2219 men were wounded; 11 men were missing, and three were captured, the report said.

Supreme Court to Quit May 31.

By the Associated Press.

WASHINGTON, May 7. — The Supreme Court announced today it would adjourn for the summer after delivering opinions on Tuesday, May 31.

CONGRESSMEN GIVE UP PLAN TO DEFY HAGUE

Decision Follows Advice of Labor Group Against Speaking in Jersey City Without Permit.

FIST FIGHTING IN CROWDED SQUARE

Veterans Parade Through Mass Estimated at 65,000 —"Lesson for Rest of Country"

By the Associated Press.

JERSEY CITY, N. J., May 7.—Vito Marcantonio, president of the International Labor Defense, announced Representatives Jerry J. O'Connell (Dem.), Montana, and John T. Bernard (Farmer-Labor), Minnesota, would not come to Journal Square tonight, where massed thousands gathered to witness their threat to defy a city ordinance prohibiting public speechmaking without a permit.

Marcantonio, a former Congressman, after conferring with the representatives in New York for several hours, said they insisted on speaking. But, as president of the International Labor Defense, he said, "I cannot permit innocent people to face certain bloodshed, violence and perhaps death at the hands of a mob incited to do violence by Mayor (Frank) Hague through his various henchmen."

"I have now advised and urged them not to attend that meeting, and I take full responsibility for so doing," said Marcantonio, who explained O'Connell and Bernard were "guests" of the Labor Defense to speak at the anti-Hague rally.

Journal Square Packed.

In packed Journal Square—the heart of the business center—thousands had waited quietly for arrival of the Congressmen to defy the city's eight-year-old law.

Representatives O'Connell and Bernard were scheduled to appear in the Square between 7 and 7:30 p. m. But more than an hour later they were reported still in New York City, where they had arrived by train from Washington.

Policemen and firemen roped off all entrances to the Square to bar the expected Congressmen from reaching the scene from where Norman Thomas, Socialist national leader, was escorted from the city last Saturday when he attempted to make a speech. Policemen at the Journal Square station of the Hudson and Manhattan tubes station closed off the stairs for a time, and persons leaving the trains were detoured to another exit.

While bands of veterans' organizations played martial airs and a parade snaked through the press of people carrying bobbing placards denouncing Communism and praising Mayor Hague, spectators stood by quietly. There were 300 policemen, 10 feet apart, with night sticks swinging idly or held under their arms.

Two Outsiders Roughed Up.

There were a few fist fights in the crowd, which Public Safety Director Daniel J. Casey said was "far more than 65,000." Two men were taken by a group of veterans to the tube trains and told to "go back to Union Square," traditional New York City outdoor forum. Friends of the two prevailed upon them to return to the street level, and one, who said he was Sam Schwartz, 32 years old, New York, was taken to Medical Center. He said he had been beaten in the crowd. His clothes were torn, as were those of his companion, who refused to give his name but who wore a button stating he was a member of the Friends of the Abraham Lincoln Brigade, which is aiding the loyalist cause in Spain.

As disturbances occurred, motorcycle policemen raced back and forth across the Square to break up the crowd. Earlier in the day, a handbill distributor said he was hit in the face, and a photographer was attacked and his camera broken.

As the crowd thinned toward midnight, and the Legion band played the national anthem, Casey said he was "very pleased with the way things went off." He added: "I hope this will teach the rest of the country a lesson."

O'Connell and Bernard were accompanied to New York by their wives.

Demand Roosevelt Remove Hague From Party Post.

By the Associated Press.

NEW YORK, May 7.—Representative Jerry J. O'Connell (Dem.), Montana, said tonight he would return to Washington immediately to demand of President Roosevelt the removal of Mayor Frank Hague of

Continued on Page 2, Column 4.

Called Off Their Jersey Invasion



—Associated Press Wirephoto.

CONGRESSMEN JERRY J. O'CONNELL (left) of Montana and JOHN T. BERNARD of Minnesota.

BUND LEADER AND COMPANION ARE MAULED AT TROY, N. Y.

Police Rescue Them After Blocking Meeting Because Permit Was Not Obtained.

By the Associated Press.

TROY, N. Y., May 7.—G. Wilhelm Kunze, national director of public relations for the German-American bund, and an unidentified companion were mauled tonight by a group of men after police blocked attempts of the bund to hold a meeting here.

Both were rescued by police and escorted safely from Troy. The beating occurred a block from Germania Hall, where the bund meeting was scheduled to take place.

Earlier Police Chief John B. Conroy refused to allow the meeting to go on, demanding a permit, which the bund leaders failed to obtain. He ordered policemen stationed at the hall to disperse a crowd, including 200 members of veterans' organizations.

Meanwhile, Willi Latteman, Schenectady County Bund leader, hunted for Mayor Frank J. Hogan to secure the permit.

Conroy said a permit was necessary because city firemen must be present to insure safety.

Members of eight veterans groups had assembled in Seminary Park, near the hall, to march on the meeting under a "mobilization" ordered by Benjamin Chuckrow, State commander of the Jewish War Veterans.

ROOSEVELT CRUISER SURGEON AIDS SAILOR ON STEAMER

Goes Over Side as President Watches to Attend Injured Man on Norwegian Craft.

By the Associated Press.

CHARLESTON, S. C., May 7.—The cruiser Philadelphia, bearing President Roosevelt back here from a vacation, sent a surgeon over the side tonight on the President's order to respond to the SOS call, to attend an injured sailor aboard the Norwegian steamer Marathon.

A radio message to the Navy Yard from the Philadelphia said the Marathon, Montreal to New Orleans, sent out a call for help, the message being intercepted by the escort destroyer Fanning at 6:20 p. m. The ships changed course and at 8:15 p. m. the Marathon was sighted. Half an hour later the cruiser put over a whaleboat in a choppy sea with Commander Oscar Davis, the ship's surgeon.

The President and his party were attending the movies when the message reporting the injured seaman was received. They watched the whaleboat go to the Marathon. The doctor took a steel splinter from the injured seaman's eye and left medicine for him. It was not known whether the change in course would delay the arrival of the President here tomorrow evening around 5 p. m.

The President approached the end of a nine-day, 3000-mile round trip vacation voyage to the West Indies, satisfied the new cruiser Philadelphia had passed all tests and is a "happy ship."

He expects to be in Washington Monday morning for conference on the legislative situation.

M'MAHON FIRES FOUR MISSOURI LIQUOR AGENTS

Three Inspectors at Kansas City, Pendergast Aids, and One at St. Joseph Dropped.

Three Kansas City employes of the State Liquor Control Department, all adherents of the Pendergast machine, were removed from their positions yesterday by Col. E. J. McMahon of St. Louis, new State Supervisor of Liquor Control. The removals were taken as the latest development in Gov. Stark's war on Pendergast.

Those notified by McMahon of their dismissal were John B. Gulley, chief inspector, A. J. Marshall and William D. Sullivan, deputy inspectors.

Earlier in the day, it was announced that J. L. Bretz, inspector at St. Joseph, was removed. Col. McMahon, in commenting on this announcement, said to a Post-Dispatch reporter that "a considerable number of changes" would be made in the department's personnel in the near future.

Col. McMahon could not be reached after the removal of the Kansas City employes was announced. McMahon, former Street Commissioner of St. Louis, appointed to the State position April 29 after the Governor removed Thomas F. Fitzgerald, Pendergast worker, said politics did not figure in the projected changes.

As to Bretz's dismissal, he said it was one of "six or seven" already determined upon, and that the decision to drop the inspectors was reached, he understood, on the basis of a questionnaire circulated among State employes, prior to McMahon's appointment, to determine their efficiency.

Bretz, who was appointed four years ago on the recommendation of Pendergast, said when informed of his dismissal: "It is a genuine pleasure to be relieved of any association with this administration."

McMahon pointed out that most of the employes in his department, appointed by Gov. Guy B. Park, had not been reappointed by Gov. Stark. He asserted that ratings of Fitzgerald, his predecessor, had been considered in deciding to drop certain members of the force.

Dave Rubinoff Critically Ill.

BATTLE CREEK, Mich., May 7. —Dr. Walter Martin, physician attending Dave Rubinoff following an emergency appendectomy Friday, said today the violinist was critically ill with peritonitis. Dr. Martin expressed belief Rubinoff would recover.

CHINESE FIGHT WAY BACK INTO SOUTH HOPEH

They Report Advancing Into Province at Two Points After Breaking Through the Invaders' Lines North of Tsinan.

LOCAL GUERRILLAS AID IN ATTACKS

Garrison at Japanese Supply Base on Yangtze Holds Out—Deadlock in Battle on South Shantung Front.

By the Associated Press.

SHANGHAI, May 8 (Sunday)—Chinese reported today that units of the Sixty-eighth army had penetrated into Southeastern Hopeh Province after smashing Japanese lines north of Tsinan, the Japanese-held Shantung Province capital. The thrusts, they said, were made at Pingyuan and Yuheng, 52 and 32 miles, respectively, north of Tsinan, with the aid of local irregular forces.

Chinese sources asserted fully 13,000 irregulars were concentrated at Peiping, Japanese-held city in North Hopeh and had the moral support of the population.

Savage fighting continued within the walls of Nantungchow, on the north shore of the Yangtze River, 60 miles north of Shanghai, an important supply base for a Japanese army of 10,000 striking north through Kiangsu Province toward Haichow, seaport terminus of the Lunghai railway. A Japanese garrison there was said to face annihilation by 3000 Chinese guerrillas who attacked by surprise.

The guerrillas slipped into Nantungchow three days ago and attacked by surprise, inflicting many casualties on the Japanese garrison, which numbered only 300 men at the outset.

Deadlock on Main Front.

Fighting on the main front in Southern Shantung was again deadlocked.

Japanese said their planes bombed several Chinese troop trains in Southern Shantung Province, and Chinese heavy artillery emplacements were damaged south of Tan-eng.

Heavy rains in Shantung and in other sectors have softened roads and flooded trenches, crippling the mechanized forces on which Japan's army relies. The real rainy season has not yet started and foreign military observers forecast increasing difficulty for the Japanese if roads become impassable.

Japanese armies on the central front have been stalled for almost four months despite heavy reinforcements. An army spokesman said yesterday the slow progress was due to China's advantages in numeral strength and its possession of strong, natural defense positions.

New Difficulty Over Customs.

Chinese customs employes, in protest against the announcement of the Japanese-sponsored Nanking government that it would take charge of customs, ceased clearing ships at Shanghai. A temporary paralysis of Shanghai's port traffic was relieved when Commissioner L. H. Lawford declared he was taking orders from the Inspectorate General, not from the new Nanking government. The staff, however, left the customs house after what was said to have been a vote to work on a "go-slow" basis pending word from the Central Chinese Government at Hankow.

The customs house remained under heavy guard. A Japanese Embassy spokesman, denying any knowledge of a strike, said any such steps would be dealt with "in the usual way." He did not explain what this meant.

Shinrokuro Hidaka, Japanese charge d'affaires in Shanghai, in a broadcast to Japan, reported definite progress toward rehabilitating Japanese industries in Shanghai. Hidaka said that Japanese exports to Shanghai had reached 40,000 tons a month, almost what they were before the outbreak of hostilities. Such exports now are entering Shanghai duty free.

Chinese Report Guerrillas Around Former Capital of Hopeh.

PEIPING, May 7. — Chinese sources said tonight that Chinese Guerrillas had surrounded Paotingfu, former Hopeh Province capital 90 miles southwest of here. Paotingfu was under Japanese martial law, and hundreds of Chinese were reported under arrest after an all-night battle Thursday night. The Japanese were said to have repulsed Chinese Guerrilla attacks.

BIG-SALARY LIST FOR 1937 SHOWS SEVERAL WENT UP

Eugene G. Grace, Drawing $394,586 From Bethlehem Steel, More Than Doubled 1936 Earnings.

HUGH JOHNSON GOT $40,000 ON NEW JOB

Chrysler, Knudsen and Kettering Took Pay Cuts, but Goodrich Won Rise From Tire Company.

By the Associated Press.

WASHINGTON, May 7.—Several large corporations paid their officers more money in 1937 than in the year before, Securities and Exchange Commission reports showed today.

Exceptions included William S. Knudsen, president of General Motors Corporation, who received $307,200 in 1937, compared with $507,645 in 1936, and Charles S. Kettering, G. M. C. director of research, who received $212,794 in 1937 compared with $353,755 in 1936. These figures include salary, bonuses and dividends from stock.

Sonja Henie, skating star, was paid $210,729 in 1937 by Twentieth Century-Fox Film Corporation. Darryl F. Zanuck, vice-president in charge of studio production, received $260,000 and Warner Baxter, actor, $225,961.

A. W. Robertson, chairman of Westinghouse Electric and Manufacturing Co., received $169,227 compared with $108,588 in 1936; and F. A. Merrick, president, $126,950, compared with $84,485 in 1936.

David M. Goodrich, chairman of B. F. Goodrich Co., received $55,000 in 1937 compared with $32,901 in 1936.

Hugh S. Johnson, former N R A Administrator, received $40,000 from Radio Corporation of America in 1937 as "legal fees in regard to labor relations." David Sarnoff, president, received $84,153, compared with $75,920 in 1936.

Eugene G. Grace, president of Bethlehem Steel Corporation, received $394,586 compared with $180,000 in 1936. Charles M. Schwab, chairman of the board, received $180,000, the same as the year before.

Walter P. Chrysler, chairman of the board of Chrysler Corporation, received $189,136 compared with $200,700 in 1936; K. T. Keller, president, received $94,718 compared with $100,500 in 1936.

James O. McKinsey, chairman of Marshall Field & Co., Chicago, received $78,930 in 1937 compared with $65,000 in 1936 while Frederick D. Corley, president, received $75,000 compared with $60,000 the previous year.

Other aggregate remunerations for 1937 and 1936, respectively, include:

U. S. Rubber Co., F. B. Davis Jr., chairman, $323,240 and $227,260.

Anaconda Copper Mining Co., Cornelius F. Kelley, president, $176,281 and $167,263.

Liggett & Myers Tobacco Co., J. W. Andrews, president, $90,378 and $67,372.

Johns-Manville, Lewis H. Brown, president, $112,649 and $136,910; William R. Seigle, chairman, $104,749 and $126,180.

Socony-Vacuum Oil Co., Inc., John A. Brown, president, $120,000 and $120,000.

Allied Chemical and Dye Corporation, H. F. Atherton, president, $125,000 and $100,000.

P W A AND RELIEF BILL TWO BILLION ABOVE ESTIMATE

Continued From Page One.

basis of $450,000,000 in grants and $550,000,000 in loans.

Ickes advocated, however, that the production of grants be increased to $750,000,000 and the loan fund pared to $250,000,000. He said he had talked over such a division with the President, who, he asserted, was "willing to agree to it."

The subcommittee subsequently recommended adoption of Ickes' suggestion, which he said was advisable because of the practice of many municipalities of marketing their own securities.

Ickes estimated about $540,000,000 of the total would be spent for material. Asserting P W A should not be required to use relief labor on its projects, he said:

"You can get better labor if you do not have to go to relief rolls for it," and declared the P W A program required much more skilled labor than W P A.

ST. LOUIS POST-DISPATCH
Founded by JOSEPH PULITZER
Dec. 15, 1878
TELEPHONE: MAIN 1111
Published Daily by the Pulitzer Publishing Co. Twelfth Boulevard and Olive St.
Entered as second-class matter, July 17, 1879, at the postoffice at St. Louis, Mo., under the act of March 3, 1879.
MEMBER OF THE ASSOCIATED PRESS and AUDIT BUREAU OF CIRCULATIONS
The Associated Press is exclusively entitled to the use for republication of all news dispatches credited to it or not otherwise credited in this newspaper and also the local news published herein. All rights of republication of special dispatches herein are also reserved.
Subscription Rates by Mail in Advance
(Applicable only where local dealer service is not available.)
Daily and Sunday, one year — — — — $10.40
Daily, Without Sunday, one year — — — 6.00
Sunday only, one year — — — — — — 4.00
Remit either by postal order, express money order or St. Louis exchange.

Rescuers Drag Women's Bodies From Plane



—Associated Press Wirephoto.

MEN at work at seaplane wreck in Lake Union, Seattle, Wash. Man at right is recovering the first body.

HITLER PROMISES TO RESPECT ITALY'S ALPINE FRONTIER

Continued From Page One.

man minority is clamoring for autonomy, and other problems which are said to have been discussed.

The political phase of Hitler's Italian tour reached its close in a lengthy talk between him and Mussolini before they exchanged speeches on the state of Italian-German relations. The lavish state dinner was arranged as a background for the speeches.

Most Tranquil Day.

Tonight's activities came at the close of the most tranquil day Hitler has enjoyed since he arrived in Italy Tuesday night. After rain caused postponement of a scheduled air force and artillery demonstration, Hitler went on a sight-seeing trip. He had seen a goose-stepping sample of Mussolini's army, with an asserted strength of 9,000,000 men, and had watched Italy's powerful navy in action.

On today's trip he had a quick look at St. Peter's and Vatican City as his automobile sped through the new Avenue of Conciliation—named in commemoration of the settlement of differences between the church and Italy.

From his car he could see the windows of Pope Pius' private apartments, untenanted since the Pope departed for his summer residence at Castel Gandolfo three days before Hitler's arrival. The Vatican Museum was closed "until further orders" but museum officials said they did not know why.

On his tour through the countryside around Rome, Hitler saw many drenched cattle with sodden decorations on their horns, drawn up along the roads for his inspection.

Views Capitol Paintings.

When he returned to the city, he went back a second time to visit the Augustin Exposition depicting the glories of ancient imperial Rome. Then, under the guidance of Minister of Education Giuseppe Bottai, he went to Campidoglio, the capitol, and spent some time viewing its paintings and sculptures.

He spent two hours in conversations with Italian leaders preparatory to tonight's speeches. After talking in private for an hour, Hitler and Mussolini called in their foreign ministers, and the conversations continued for another hour.

The chief topic was reported to have been a possible four-power pact involving France, Great Britain, Germany and Italy. German sources said Hitler indicated willingness to join such a pact but left no doubt that he considered it essential that Italian-French and German-British agreements precede a four-power pact.

German sources also said Mussolini had agreed to give Germany a free hand in Czechoslovakia, so far as Italy is concerned. Mussolini was reported to have expressed hope Germany would be able to iron out her differences with Czechoslovakia "on her own strength."

MOCK ATTACK ON NEW YORK BY AIR BOMBERS 'REPULSED'

Anti-Aircraft Cannon and Searchlights Defend City in Preliminary Army War Game.

NEW YORKX May 7.—A fleet of bombing planes was "repulsed" in a mock attack on New York City today when United States Army forces warmed up for their war games next week.

As the bombers started toward New York skyscrapers in a demonstration for reserve officers, a mass of the army's complex new $1,000,000 defense equipment was thrown into operation at Fort Totten on the city's outskirts.

Three-inch anti-aircraft cannon fired an imaginary salvo at the distant planes. Searchlights swept the air and huge horn-like devices detected the drone of the planes long before they came over the horizon. The imaginary gunfire was regulated by secret robot apparatus.

ACME VENETIAN BLIND CO.
Dealers in Aluminum, Kirsch and Chain Tape Venetian Blinds
VENETIAN BLINDS 29¢ Sq. Ft. Latest Styles Newest Colors Finest Hardware 4-Day Service
Call Colfax 7821 for LOW PRICES FOR ALL TYPES VENETIAN BLINDS. SERVICING, CLEANING, REPAIRING AND REPAINTING. 4529 POPE AVE.

N L R B AGAIN SEEKS TO SET ASIDE ORDER TO REPUBLIC

Claims Right to Cancel Its Rulings After Steel Company Gets Injunction.

By the Associated Press.

PHILADELPHIA, May 7. — The National Labor Relations Board gave notice today it would appear in the United States Circuit Court of Appeals Monday to fight a restraining order that prevented it temporarily from reopening its case against the Republic Steel Corporation.

The board said it would ask the Court to withdraw the order, restraining it from proceeding against Republic until the Court rules next Friday whether the N L R B should bring to court the certified record of testimony concerning Republic Steel.

Republic argued that in the hearing in which the N L R B ordered it to reinstate 5000 employes dismissed during the "Little Steel" strike, the board did not conform to legal requirements.

Fahy said today he notified Republic attorneys Tuesday (the day the temporary injunction was granted) the board had "definitely decided to vacate its order" to Republic.

In a petition today Fahy asserted the national Labor Act gave the board the right to modify or set aside its orders. He said if the Circuit Court did not dismiss the restraining order, he would ask the United States Supreme Court to do so.

MAYOR LA GUARDIA SAYS AIR LINES MISLEAD PUBLIC

From New Angle Renews Fight Against Having New York Mail Terminal in Newark.

NEW YORK, May 7.—Mayor F. H. LaGuardia demanded today that the Federal Department of Commerce investigate what he said was a practice by air transport lines of advertising service into New York and then landing their planes at Newark, N. J., airport, necessitating a 14-mile trip by bus into New York.

He sent letters to Secretary of Commerce Roper and the Federal Trade Commission charging six airlines serving New York through Newark with "flagrant violations of fair trade practice, unfair competition, and with consistently misleading the public as to the nature of their service."

LaGuardia has attempted at various times since taking office to have Floyd Bennet Field, New York's No. 1 airport, designated as the air mail terminal for New York, in place of Newark. Airline companies have answered that the Postoffice Department must make any such change.

TWO WOMEN LOSE LIVES IN PLANE IN SEATTLE, WASH.

Explorer Piloting Craft and Man Passenger Rescued by Passing Boat in Lake.

By the Associated Press.

SEATTLE, Wash., May 7. — Two women were killed late today when a seaplane piloted by Bradford Washburn Jr., Harvard geographer and explorer, fell into Lake Union.

The victims were Mrs. Ome Daiber and Miss Dorothy Mathews of Seattle. Washburn and James Borrows, a passenger, escaped. The plane was attempting to alight on the lake.

The women's bodies were recovered from the submerged cabin of the plane.

Borrows and Washburn were picked up by a passing boat.

Washburn was visiting here on his way to Valdez, Alaska, where he planned to attempt to climb 13,250-foot Mount St. Agnes, under sponsorship of the National Geographic Society. Last summer he and Robert Bates, Philadelphia, were the first persons to scale 17,150-foot Mount Lucania.

CONGRESSMEN GIVE UP PLAN TO DEFY HAGUE

Continued From Page One.

Jersey City from the vice-chairmanship of the Democratic National Committee.

O'Connell, who decided along with Representative John T. Bernard (Farmer-Labor), Minnesota, not to go to Jersey City to speak in defense of civil rights, as they had planned in the face of a bar by Hague, said he also would ask the Senate Civil Liberties Committee to investigate the "denial of civil rights in Jersey City."

They conferred here with Vito Marcantonio, president of the International Labor Defense, and New York City Councilman Michael J. Quill, who also was to have spoken.

Mrs. O'Connell, in tears after the decision, said: "Jerry is heart broken because he can't go. This is the first time I ever knew Jerry to back out of anything."

Bernard said: "We will never come again to make fools of ourselves. Two Congressmen can't do this alone. Down with Hague!" And he shook his fist.

Quill said: "We felt it sound leadership not to give Hague a fight when he needs it most."

Actress Reports Jewel Robbery.

By the Associated Press.

LOUISVILLE, Ky., May 7.—Miss Joan Bennett, Hollywood film actress, who came here to see the Kentucky Derby, reported today that jewelry she valued at between $25,000 and $30,000 was stolen from her hotel room. The theft was revealed to police tonight by an attorney representing the actress' Hollywood insurance company.

A Timely Suggestion . . .

This is one day out of the year when everyone gives serious thought to the comfort of his mother. Some send flowers, some give sweets or other thoughtful remembrances — but, why not inject some forethought into this day and provide a Mother's Day throughout the year? We suggest that you have one of our route men pick up the family laundry each week. We feel that any of the many services Slick's have to offer will go a long way toward making life more pleasant for Mother.

Slick's Laundry

JOBS MANUFACTURED FOR AUSTRIAN NAZIS

Joseph Buerckel Announces Policy in Dismissing Nine Judges.

By the Associated Press.

VIENNA, May 7.—Austrian Germans who imagined sweeping changes in their official and private lives were almost completed were told today that real Nazification was still to come.

Joseph Buerckel, Federal Commissioner for Union of Austria with Germany, announced that Austrian pioneer Nazis, especially those who were imprisoned or fled the country under the previous government now were privileged to hold the highest positions in the state and party.

Buerckel made the statement when he dismissed Felix Schubert, president of the Austrian Supreme Court, and eight other high Judges and replaced them with Nazis.

It was estimated at party headquarters here that about 80,000 Nazis were awaiting jobs. Many important posts were expected to be filled next week when Austrian Germany will be divided into seven party districts.

In addition to these positions "only for party members" thousands were expected to be opened to Austrian Germans who will replace Jews in business.

Latest Austrian labor statistics showed that unemployment had declined from 300,000 to 206,000 since March. (Germany annexed Austria March 13.)

Pensioning of elderly municipal and state officials was considered the easiest way to furnish posts for Nazi veterans.

Government officials said plans for mass emigration of Austrian Jews were almost completed. "One difficulty seems to be the financing of their transportation to the port of immigration," one official said. "However, that is a problem for the world's Jewry to worry about."

Frank Stertin, Austrian press chief of the Propaganda Ministry, said reports circulating in the foreign press that hundreds of Jews were committing suicide in Vienna every week are "gravely exaggerated."

"Only 360 Jews have attempted or committed suicide in the last two months," he said. "This bears no comparison with the many thousands of Aryan Austrians who by cruel Jewish methods were driven to desperation and death in recent years."

Officials confirmed reports that Dr. Stefan Mueller, former editor-in-chief of the Vienna Neue Freie Presse, had committed suicide.

HULL CALLS U. S. ARMS SALES TO GERMANY MICROSCOPIC

Declares No American War Materials Shipped to Reich or Italy Have Been Used in Spain.

By the Associated Press.

WASHINGTON, May 7.— Secretary of State Hull said today that exports of armaments from the United States to Germany had been "microscopic."

Previously, Hull had taken issue with a statement that the United States, by permitting arms sales to Germany, was violating its 1921 treaty of peace with that country.

The department had licensed only a minimum of war material exports to Germany, Hull said today, at a press conference, adding that through a system of checking it was assured that these materials had been used by Germany for commercial purposes. As for Spain, Hull said no arms shipped from the United States to Germany or Italy had been used in the Spanish war.

Moses P. Ginzburg, Editor, Dies

CHICAGO, May 7.—Moses Philip Ginzburg, 75 years old, pioneer editor, died today of heart disease following an attack yesterday. Born in Mariampol in what was then Russian Poland, he came to this country in 1885 and in December, 1887, founded the Jewish Daily Courier, first Yiddish publication in the United States. The fiftieth anniversary of its founding was celebrated April 3, the date corresponding with Ginzburg's golden wedding.

Cambodian King to Drop Half of His 200 Wives

With Only $275,000 Annual Allowance From France, Monarch Must Release Some Dancing Girls.

(Correspondence of the Associated Press.)

PNOMPENH, Cambodia, French Indo-China, April. — King Sisowath Monivong, ruler of the ancient kingdom of Cambodia, who is reputed to have 200 dancing-girl wives, finds that even a golden-crowned potentate in these lean times cannot afford so many consorts, so His Majesty, who now is nearly 60, has decided to reduce the number by half.

Those cast off will continue their profession as exponents of Cambodia's classical dancing.

Apparently the King's decision to economize has the hearty approval of the French Government whose slender budget for Cambodia will not allow it to increase the King's present civil list and royal allowance, said to amount to 10,000,000 francs (about $275,000) a year. Cambodia is a protectorate of France and French Indo-China. Only one other sovereign in Indo-China receives such a sum for performing nominal duties. He is Emperor Bao Dai of Annam, and he has only one wife.

For centuries the dance has been a ritualistic practice in the Cambodian court. In numerous cases it has been the custom of the sovereigns to select their wives from among the dancing girls, who are distinguished not only for beauty and grace but for intelligence and high breeding. It is said that the present King's father had 300 dancing-girl wives.

So much is classical dancing a part of court life in Cambodia that whenever the King receives or bids farewell to a diplomat, foreign visitor or other distinguished person, or whenever an important native ceremony is observed, His Majesty orders his dancing-girl wives to perform. They are the official entertainers of the court.

The Cambodian dance differs completely from conventional dancing in that it consists largely of slow, rhythmical movements of the arms, head and hands, or of posturing with the feet. The costumes are elaborate and the dancers wear emeralds, rubies and sapphires in the many bracelets on their ankles and arms. So valuable are the costumes that when they are not in use they are kept in glass cases guarded by soldiers.

ALLIS-CHALMERS CO. ENDS DISPUTE WITH C I O UNION

"Victory of Common Sense," Not of Either Side, President of Company Says.

By the Associated Press.

MILWAUKEE, May 7.—Max W. Babb, president of Allis-Chalmers Manufacturing Co., in a statement tonight blamed "a common inability of accurate expression" for troubles between labor and management at the Milwaukee plant, ended earlier in the day when the United Automobile Workers' local, a C I O affiliate, accepted terms of a settlement.

Babb said "numerous unfortunate selections of words appearing in proposals and counter proposals" led to misunderstandings. The Wisconsin Labor Relations Board, he said, "resourcefully" suggested language expressing the real intentions of each.

As a result, Babb said, neither the union nor the company was forced to deviate or retreat, and neither could claim a victory. It was, he said, "a victory for all of us; a victory of common sense and intelligence over emotionalism."

The procedure, the company president concluded, was "a distinct contribution to the technique of intelligent and genuine collective bargaining."

GOGA, RECENTLY PREMIER OF RUMANIA IS DEAD

Promulgator of Anti-Jewish Decrees Succumbs in Bucharest to Heart Attack.

By the Associated Press.

BUCHAREST, Rumania, May 7.—Octavian Goga, who headed a nationalist, anti-Jewish Rumanian Government for a few turbulent weeks early this year, died today. He was 57 years old.

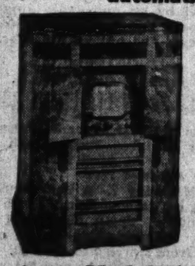
Goga suffered a heart ailment after his resignation as Premier, Feb. 10.

King Carol commissioned Goga, thrice previously a Cabinet minister, to form a new government Dec. 28, 1937. In the six weeks that it lasted, his administration imposed drastic strictures on Jews and laid the basis for a broad Fascist and anti-Jewish program.

Dr. Miron Cristea, orthodox patriarch, now in office, succeeded Goga as premier.

Goga's widow, a singer, was known as "the Nightingale of Transylvania." They had no children.

TABLE PADS $1.15
Made to measure to fit your table perfectly. Washable tan, Green back. EXTRA HEAVY WOOD-GRAINED LEATHERETTE TABLE PADS, ESPECIALLY PRICED FOR THIS SALE. Size Limit 65x44
CE. 8306 Our Representative Will Call at Your Home, Day or Eve.
AMERICAN ASBESTOS PAD CO. 709 PINE ST.

$60 allowance on your old set and $35 worth of Victor Records
RCA VICTOR
PHONOGRAPH-RADIO with automatic record changer

the famous model U107
ONLY $239.95 and Your Old Set
Built for those who appreciate the ultimate in tone quality and performance . . . exceedingly fine value at this very low price . . . limited stocks. Come in and hear it!
VERY EASY TERMS
Small Charge on Time
$215 Model U105 for Only $149 and Your Old Set
many other fine bargains in radios

	Model	Regular Price	SALE PRICE
RCA Victor	9K3	$132.50	$59.00
RCA Victor	9K	$109.95	$49.00
RCA Victor	6K7	$ 74.95	$39.95

AEOLIAN COMPANY OF MISSOURI
1004 OLIVE STREET

BORAH ASKS FOR FACTS IN PENNSYLVANIA RACE

Will Sponsor Inquiry Into G. O. P. Slush Fund Charges if Proof Is Offered.

By the Associated Press.

WASHINGTON, May 7.—Senator Borah (Rep.), Idaho, made public today a telegram to Bertram G. Frazier, Philadelphia, offering to sponsor a senatorial investigation if Frazier could produce proof of his charges that a "slush fund" had been raised to support some candidates in the Pennsylvania Republican primary.

Frazier, former State Senator, had charged that Joseph Pew, oil company executive; former United States Senator Joseph R. Grundy and Moses Annenberg, owner of the Philadelphia Inquirer, "are pouring a huge slush fund into the Republican primary fight to put over their candidates for Governor, Lieutenant-Governor and United States Senate."

In reply, Borah wired:

"Before offering a resolution for investigation I would have to have same definite proof to justify the resolution. In all probability you are right, but I must have some positive facts. It is probably too late now to get an investigation before the primary, but if you will gather the evidence and get the facts in shape it might be just as well to make the investigation after the primary as before. Pew's idea of politics is dollars and cents and if you will furnish me the evidence I will do what I can to prevent wholesale corruption."

Whether the Senate would have authority to make an investigation of charges in connection with a primary race is a question Borah said never had been determined finally by the United States Supreme Court. He recalled that in a test case from Michigan involving that question the Supreme Court divided four to four, with the ninth Justice declining to rule.

At Our Hotel Mother's Day? Yes
In the Dining Room and throughout Fairmont Mothers find a hominess they enjoy.
Fairmont Hotel
Maryland & Euclid

ORIENTAL RUGS
Old Masters in Wool

THERE ARE FEW THINGS that we have inherited from the ages which have withstood the years and continue to hold us spellbound as do the intricacies of rug weaving and the fascination of symbolism this art possesses.

Orientals are works of art which are testimonials to the virtue of patience, and each has a story of its own, portrayed in vistas of enchanting color. What do these symbols mean—what does red mean to the Mohammedan or blue to the Chinese? What are those identifying symbols that will tell you the rug is Persian, Turkoman or Chinese?

Orientals, even though they may lack maturity, are composed of symbols which have been adopted, intermingled and passed down, generation to generation, since the days of Abraham. They are symbols from a myriad of dialects, from a world which perpetuates its past, its soul, imagination and tradition in masterpieces designed in wool—just as the great masters of the renaissance perpetuated theirs on canvas.

He who appreciates the true charm and value of Orientals must know the background of these masterpieces and something of their characteristic symbols, colorings and patterns. For that reason, and because Scruggs-Vandervoort-Barney has one of the most noted collections of Orientals in America today, a series of ads will appear which are designed to familiarize you with the characteristic symbols and general classifications of Oriental rugs, so that your understanding of them will be clear and your appreciation keener.

Scruggs-Vandervoort-Barney
TENTH AT OLIVE

(Number 1 of a series of 52.)

TAX CONFEREES SIGN FINAL DRAFT OF BILL

Senate Expected to Get $5,330,000,000 Measure Tomorrow or Tuesday.

By the Associated Press.

WASHINGTON, May 7.—A conference committee cleared the way today for final congressional action on the $5,330,000,000 tax revision bill.

House and Senate members of the committee affixed their signatures to the final draft of a report containing the agreement which they negotiated last week.

Chairman Harrison (Dem.), Mississippi, of the Senate Finance Committee, said he hoped to present the compromise for Senate approval on Monday or Tuesday. Chairman Doughton (Dem.), North Carolina, of the House Ways and Means Committee said he expected to bring up the measure in the House the day after the Senate acted.

The conferees made no changes in the terms of last week's compromise, merely placing a final approval on phraseology.

Because the bill would materially modify existing tax provisions which business men have criticised, committee members were hopeful it would encourage business and thaw out "frozen capital."

The measure would retain for two years the principle of the undistributed profits tax, to which business has objected, but the levy would be reduced drastically. Corporations earning more than $25,000 a year would pay a tax ranging from 16½ to 19 per cent, depending on the amount of income distributed to stockholders. Those earning less would be exempt from any undistributed profits levy.

The present graduated scale of capital gains taxes was abandoned in the bill in favor of a flat rate of 15 per cent for profits on assets held more than two years. Assets held less than 18 months would be treated as short-term gains and taxed as ordinary income. On assets held between 18 months and two years, the tax would be 20 per cent.

DIVORCES RALPH CAPONE

Mrs. Velma Capone Gets Decree at Chicago; Charges Cruelty.

CHICAGO, May 7.—Mrs. Velma Capone, 28 years old, obtained a divorce today from Ralph Capone, 32, brother of the former gang boss, "Scarface" Al Capone. Circuit Judge Philip J. Finnegan granted the decree on charges of cruelty, with alimony rights reserved. Capone was not in court. They were married May 10, 1928, and have no children.

Ralph Capone served two years and five months in the Federal penitentiary for income tax evasion. Al Capone is serving an 11-year term at Alcatraz Island Prison, also for income tax evasion.

CONFEREES SIGN INAL DRAFT OF BILL

e Expected to Get $5,- 0,000,000 Measure To- morrow or Tuesday.

Associated Press.
SHINGTON, May 7.—A con- e committee cleared the way for final congressional ac- n the $5,330,000,000 tax revi- ill.

se and Senate members of mmittee affixed their signa- to the final draft of a report ning the agreement which negotiated last week.

irman Harrison (Dem.), Mis- i, of the Senate Finance Com- , said he hoped to present the omise for Senate approval on ay or Tuesday. Chairman ton (Dem.), North Carolina, House Ways and Means ittee said he expected to up the measure in the House ay after the Senate acted.

conferees made no changes terms of last week's com- se, merely placing a final ap- on phraseology.

use the bill would materially existing tax provisions business men have criticised, ittee members were hopeful it encourage business and thaw rozen capital."

measure would retain for ars the principle of the undis- d profits tax, to which busi- as objected, but the levy be reduced drastically. Cor- ons earning more than $25,- year would pay a tax rang- om 16½ to 19 per cent, de- g on the amount of income uted to stockholders. Those less would be exempt from distributed profits levy.

present graduated scale of gains taxes was abandoned bill in favor of a flat rate- er cent for profits on assets ore than two years. Assets ss than 18 months would be as short-term gains and as ordinary income. On as- eld between 18 months and ars, the tax would be 20 per

CES RALPH CAPONE

elma Capone Gets Decree at icago; Charges Cruelty.

CAGO, May 7.—Mrs. Velma , 28 years old, obtained a today from Ralph Capone, ther of the former gang boss, ace" Al Capone. Circuit Philip J. Finnegan granted cree on charges of cruelty, limony rights reserved. Ca- as not in court. They were ed May 10, 1928, and have no dren.

alph Capone served two years five months in the Federal pen- iary for income tax evasion. pone is serving an 11-year Alcatraz Island Prison, also ome tax evasion.

ur Hotel her's Day? Yes Dining Room and nout Fairmont s find a hominess they enjoy. mont Hotel ryland & Euclid

RUGS Wool

GS that we have ch have withstood spellbound as do nd the fascination

n are testimonials has a story of its nting color. What es red mean to the hinese? What are ll tell you the rug

lack maturity, are ve been adopted, neration to gener- They are symbols world which per- tion and tradition —just as the great ctuated theirs on

tharm and value kground of these heir characteristic For that reason, -Barney has one of Orientals in appear which are the characteristic of Oriental rugs, em will be clear

el-Barney

STRIKE RENEWAL IS AVERTED AT CITY SANITARIUM

Requirement Waived That Those Seeking Re-employment Must Be Separately Interviewed.

21 REINSTATED ON FIRST DAY

Men's Representative Complained Workers Were Forced "to Beg for Their Jobs."

Difficulties which threatened a reopening of the strike of City Sanitarium attendants were adjusted last evening, in a conference between representatives of the city and labor union officers. The sanitarium management waived the requirement, to which the recent strikers objected, that they should be interviewed individually by Dr. F. M. Grogan, superintendent, before being put back to work.

Dr. Grogan's rule was applied to the first six men who applied for reinstatement yesterday, following the settlement of the strike Friday evening. This caused delay, and nervousness on the part of others waiting to apply. Early in the afternoon, a large group of the recent strikers and their friends met near the sanitarium entrance in an Arsenal street tavern, which served as strike headquarters.

J. T. Latham, representing the Building Service Employes' Union, who called the strike Tuesday, complained to the superintendent, and to his superiors in the Department of Public Welfare, that the returning employes were being compelled to "beg for their jobs."

Difficulty Adjusted.

Joseph P. Clark, president of the Central Trades and Labor Union, and Timothy J. Dwyer, secretary of the Building Service Employes' Union, took part in the discussion, in which the city was represented by Dr. Edward C. O'Brien, Assistant Hospital Commissioner; Supt. Grogan and Lawrence L. Will, statistician of the Mayor's office.

At the conclusion of the meeting, Dr. O'Brien said the difficulty had been adjusted, and that 21 persons had reported for duty. "Beginning Monday morning," Dr. O'Brien said, "others will be placed rapidly."

He said that of the 21 re-employed yesterday, only the first six had been subjected to the rule of individual interviews, and that this rule would be waived in re-employing those to be taken back tomorrow. "Whether the superintendent will desire to interview them later, I do not know," he said.

Turnover Rapid.

The number of strikers out for the four-day period has been stated by Superintendent Grogan as 125, although the strikers' figure was larger. In their places, 113 persons were engaged, and Dr. Grogan said the new employes would remain, if they wished to stay and were found capable. As the turnover of Sanitarium employes is rapid, being 40 per cent annually, it will be possible to put a considerable number of the recent strikers back within a short time.

Director of Public Welfare Joseph M. Darst said last night that he thought the strike settlement would work out without further difficulty. He said he did not think the rule for individual hiring interviews a necessary one, in the case of experienced employes.

Terms of Agreement.

The agreement ending the strike, reached Friday evening, was negotiated by Director Darst and delegates of Miscellaneous Hospital Attendants and Employes' Union 50-D, provided that the strikers should be returned to work as soon as vacancies are available, subject to the conceded right of superintendent Grogan to determine their fitness for jobs.

It provided also that the case of 13 employes, whose summary dismissal caused the strike, be submitted to three arbiters, to determine whether they were fired for union activity, as the strikers charged, or for inefficiency, as Darst contended.

Recognition of the union by Darst as a collective bargaining agency; settlement of future difficulties by arbitration, with no strike or lockout; recognition of the Superintendent's right to hire and fire, and an expression favoring an eventual restatement of working hours, were also contained in the agreement. The employes now work a 12½-hour day shift and 11½ hours at night, with three half-hour meal periods. Straitened city finances have kept this arrangement in force, the city estimating that the eight-hour day at the Sanitarium and other institutions would cost an added $750,000 a year.

POLICE CIRCUS TUMBLER HURT

Bela Danwill Suffers Thigh Fracture in Fall.

Bela Danwill, member of a tumbling troupe at the Police Circus in the Coliseum, suffered two fractures of the left thigh last night when he fell in attempting to leap from the shoulders of another member of the troupe to a springboard. Danwill, 29 years old, was admitted at City Hospital.

Food Line in Cleveland Relief Crisis



—Wide World Photo.

Young and old waiting at a makeshift outdoor food dispensary.

CLEVELAND GIVING OUT LAST OF RELIEF FUND

Crowds Demanding Food Quiet Down, but City Will Have None for Them Tomorrow.

By the Associated Press.

CLEVELAND, May 7.—Relief workers passed out week-end food orders from the dwindling remnants of the city's relief fund today and Mayor Harold H. Burton promised to offer definite proposals for alleviating the emergency Monday.

Relief offices were quiet as funds from a $50,000 stop-gap appropriation provided last week were distributed in the form of grocery orders to relief clients who had jammed the city's six relief stations shouting, "We want food."

Sit-down protests, which started at two relief offices two days ago, ended and only the usual small groups were present.

Members of the relief administration staff in this city where, Relief Commissioner Frank E. Bubna said, 87,000 persons are dependent on direct relief, said the tension noticeable yesterday had eased.

Relief Workers Go Unpaid.

Relief workers themselves have been on a "volunteer" basis since May 1, when the entire staff of 875 was dismissed because of the lack of funds, but urged to continue working on a volunteer basis.

Mayor Burton declined to say what proposals he would present to the City Council. Means of financing relief until June 1, when the State is expected to make funds available, are necessary. Burton said the $50,000 appropriation would be exhausted Monday.

At the relief stations, some clients said they had received four-day relief orders. One 76-year-old woman who said she hadn't had a satisfactory meal in six days appeared at a station at 5 a. m. and waited three hours for the doors to open. A 50-year-old woman with a palpitation of the heart, fainted at another station and was treated at a hospital.

In addition to the 87,000 persons on direct relief in the city, Bubna estimated that 189,000 were receiving aid from 63,000 W P A jobs in Greater Cleveland.

$17,000,000 Sought From State.

At Columbus, the State capital, attorneys drafted a supplementary $17,000,000 poor relief program today for submission to a special session of the Legislature May 16.

The bills incorporate tax plans agreed upon by Gov. Martin L. Davey and representatives of the State's large municipalities. Under the measures, communities would be authorized to levy special excise taxes, such as automobile licenses, gas taxes and utility levies for relief funds. The State would provide additional funds from anticipated revenues.

Cleveland officials hope to solve the emergency at this session of the Legislature.

Gov. Davey and Mayor Burton have exchanged sharp words over the Governor's charge that relief was administered extravagantly in Cleveland.

The State offices of the W P A announced today that approximately 233,560 persons in Ohio were employed on W P A projects this week, an increase of about 2928 over last week. The previous high in Ohio was 187,000 in March, 1936. In September, 1937, the figure was 81,000.

WORMS OF TWO KINDS CAUSE DAMAGE TO TREES IN CITY

Willow Beetle Also at Work; Arsenate of Lead Spray Recommended.

Many inquiries have been received at Shaw's Garden this spring about damage to elm trees, willows, lombardy poplars, some shrubs and other plants by leaf-chewing insects, George H. Pring, superintendent, said yesterday to a Post-Dispatch reporter.

The damage is caused by different types of worms, a green one with a black head that protects itself by wrapping a portion of the leaf about its webbed nest, and a dark brown worm about an inch long that particularly infests elm trees, and by the willow beetle.

A heavy spraying of arsenate of lead applied with one of the sticking powders or fluids that will keep the poison on the leaf, is the remedy for the three pests, Pring said.

The willow beetle is crimson in color, with black spots, and is larger than the lady-bug, which it resembles. It should not be confused with the lady-bug, which is beneficial to plants, as it feeds on sucking insects. The willow-beetle has infested particularly the willows and poplars.

DOCTOR, WIFE GET 3 YEARS ON NARCOTICS CHARGES

The Charles E. Learys of Woodlawn, Ill., Plead Guilty Before Judge Wham.

Dr. Charles E. Leary of Woodlawn, Ill., and his wife, Mrs. Mae Leary, a nurse, were sentenced to three-year terms in a Federal institution by United States District Judge Fred L. Wham in East St. Louis Friday when they pleaded guilty of violating the Harrison Anti-Narcotic Act.

Narcotic agents said Dr. Leary, 44 years old, and his wife, 40, were responsible for the issuance of 189 prescriptions for narcotics between April of 1937 and March, 1938. In many cases, the agents said, names of Woodlawn persons not acquainted with the physician were used on the prescriptions.

Mrs. Leary said in court that she became an addict after her marriage to Dr. Leary in 1935. In 1934 he was sentenced to eight months in the Cook County (Ill.) Sanitarium for illegal possession of narcotics. Agents said he moved to Woodlawn and early in April last year he promised to stop the issuance of narcotic prescriptions.

STRADIVARIUS TAKEN BACK FROM ST. LOUISAN TO BE SOLD

Family of L. E. Walker Jr. to Get Money Left After Firm That Held It Is Paid $6694.

Sale of a Stradivarius violin, purchased for L. Ernest Walker Jr., one-time child prodigy and now a member of the St. Louis Symphony Orchestra, and reclaimed last December by the Chicago music house of Lyon & Healy because the Walker family could not keep up payments, has been set tentatively for June 10 in Chicago.

The sale will not be approved by United States District Court in Chicago unless the price is at least $13,000. Of the proceeds, under the court ruling, the music firm will receive $6694 and the Walker family, which had paid $14,000 on the purchase price of $18,000, will receive the rest after the payment of court costs. The $6694 represents the unpaid balance plus interest and cost of violin bows.

AMERICAN NEWSPAPER MAN KILLS SELF IN SHANGHAI

Leaps From Sixth Floor of Building Shortly After Death of His Fiancee.

By the Associated Press.

SHANGHAI, May 7.—Henry Hufner, city editor of the Shanghai Evening Post, leaped to his death early today from the sixth floor of the Navy Y. M. C. A., leaving a self-written obituary for his paper, the Evening Post.

Hufner ended his life less than 24 hours after his 23-year-old fiancee, Violet Ethel Thompson, died following a dental operation. In his "last scoop" for his paper, as he termed the obituary, he asked to be buried with her.

Hufner came to Shanghai from Whitestone, Long Island, N. Y.

ROSCOE P. JENNINGS DIES

Funeral Service for Veteran Printer Tuesday Afternoon.

Roscoe P. Jennings, a veteran printer, who had been employed in the Post-Dispatch composing room since 1906, died yesterday at his home, 4915 Claxton avenue, following a recent operation for prostatic trouble. The funeral will be held at the Shepard undertaking parlor, 1167 Hodiamont avenue, at 2 p. m. Tuesday, followed by burial in Valhalla Cemetery.

Mr. Jennings, a widower, is survived by no near relatives. He was about 72 years old.

14 Shotgun Pellets in Appendix.

CRESTON, Ia., May 7. — Roy Frus' appendix had been bothering him all winter. When Dr. Cleve Coakley removed the organ yesterday he found in it 14 lead shotgun pellets, probably from rabbit meat.

Shorthand Institute
Secretarial, Reporting, Typewriting, Bookkeeping, Speed Diction
One of few expert schools. Individual coaching, day or night. School or home. Catalog mailed.
425 De Baliviere FOrest 8481

2 Plain Garments $1
Cleaned and Pressed Free Call and Delivery
CONGRESS CLEANERS and DYERS
FOrest 0663 5157-59 Easton

TODAY IS MOTHER'S DAY
Inspect Today The Large Selection of
POTTED PLANTS _ 30c up
SALE 12,000 3-Year-Old ROSE BUSHES
Growing in our new-process pots and ready to burst into bloom. Containers easily discarded for transplanting. See these today.
Thousands of Healthy Potted Plants and Perennials
in our 15 large greenhouses and 200 cold frames. All plainly labeled and priced. Come and pick yours out.
WESTOVER NURSERY CO. GREEN HOUSES
7800 OLIVE ST. ROAD
Open to 7 P. M. • WY. 0202 • Open Sun.

MOTHER'S DAY
TWO FOR ONE SPECIAL!
2 FULL COURSE DOLLAR DINNERS FOR ONLY $1
Choice of
Chicken Broth with Fine Noodles — Cold Essence of Tomato
Cream of Fresh Peas aux Croutons — Fruit Cocktail with Curacoa
Fresh Shrimp Cocktail — Old Fashioned Cottage Cheese with Anchovies
Chilled Tomato or Grape Juice
Heart of Celery — Burr Pickles — Mixed Olives
Choice of
Supreme of Boston Sole Mahile — Smothered Milkfed Veal Cutlet Primeur
Half Spring Chicken Sauté Country Style
U. S. Choice Top Sirloin Steak, Mushroom Flakes
Roast Honey Cured Ham, Scrambled Fruit Sauce — Sweetbread Patty a la Newburg
Assorted Cold Plate with Jellied Vegetable Salad
Cold Stuffed Tomato with Chicken Salad Hawaiian
Roast Chicken with Dressing, Giblet Sauce
U. S. Choice Roast Rib of Beef au Cresson
Au Gratin or Mashed Potatoes — Fresh Creamed Carrots and New Peas
Florida Sweet Potatoes — Green Asparagus, Drawn Butter
Head Lettuce and Tomato, 1000 Island Dressing
Choice of
Mother's Banana Layer Cake — Fresh Strawberry Ice Cream
Fresh Strawberry Chiffon Pie with Whipped Cream
Blueberry Cobbler — Fresh Apple Pie — Fruit Sherbet
Chocolate Pecan Sundae — Fresh Rhubarb Compote
Philadelphia Cream Cheese with Bar le Duc
Chocolate or Vanilla Ice Cream, Cookie
Coffee, Tea, Milk or Buttermilk
MARINE GRILL HOTEL CLARIDGE 18th & LOCUST • CE 7900
FREE PARKING ON LOT WEST of HOTEL

SIMON VAN RAALTE PAYS FINE OF $250 FOR H O L C FRAUD

Wealthy Realty Man Pleads No Contest—His Company and Former Associate Also Penalized.

A fraudulent real estate deal by which Simon Van Raalte, 36 Washington terrace, unloaded on the Home Owners' Loan Corporation a residence he had acquired by foreclosure of a mortgage, was settled yesterday in United States District Court.

Van Raalte, who is 83 years old and wealthy, paid a $250 fine and, thruogh his attorney, promised to reimburse the H O L C for its loss. Fines of $250 were paid also by Van Raalte's real estate concern, the Vancoh Realty Co., and his former business associate, Herman Mayer.

No contest pleas were entered before Judge George H. Moore to an indictment which charged Van Raalte, Mayer and the Vancoh firm, with conspiracy and defrauding the H O L C.

The deal, as outlined by Assistant United States District Attorney David Robinson for Judge Moore's information, began in 1932 when the Vancoh firm acquired, by foreclosure of a mortgage, a residence at 4044 Aldine avenue. Title was taken in the name of a stenographer for the Vancoh concern who subsequently transferred the title to the company.

The company held title when the Home Owners' Loan Corporation was formed in 1933 to assist property owners threatened with foreclosure of their homes, but as a corporation, it was ineligible to obtain a loan from the H O L C.

The warranty deed to the property was then altered to make it appear that the owner was Fletcher Bryant, $60-a-month Negro porter for the Vancoh concern. Bryant executed a deed of trust to make it appear the Vancoh firm held a mortgage on the property.

Bryant then obtained an H O L C loan, and the Vancoh concern, in exchange for its supposed mortgage, got $5451.64 in H O L C bonds and cash. Bryant made none of the monthly payments specified when he obtained the H O L C loan.

Van Raalte's attorney, William H. Woodward, chairman of the Election Board, told Judge Moore this was the only transaction of 60 or 70 which Van Raalte had with the H O L C concerning which there was cause for complaint. Mayer's attorney, former Circuit Judge John W. Calhoun, said he was "just an employe" of Van Raalte.

Judge Moore imposed the fines without comment.

The no contest pleas were to two counts in an eight-count indictment. The other six were dismissed by the Government. On the fraud count the maximum sentence is five years in prison and a fine of $10,000, and on the conspiracy count, two years in prison and a fine of $10,000.

MOTORMAN, OUT OF WORK THREE YEARS, ENDS LIFE

Widow, Who Found Body, Said He Had Been Unemployed Since Suffering Breakdown.

Herman Garrett, former St. Louis motorman, shot and killed himself yesterday at his home, 7019 Edison avenue, Wellston. The body, with a bullet wound in the heart and a revolver lying beside it, was found in bed by Garrett's wife when she returned home soon after noon.

She told police that Garrett had been unemployed since he suffered a nervous breakdown three years ago. He was 40 years old. Coroner John O'Connell said there would be no inquest.

3 days MONDAY TUESDAY WEDNESDAY May 9th to 11th
ZEISS IKON EXHIBITION OF PHOTOGRAPHS
HOTEL STATLER Parlor A
10 A.M. to 9 P.M.
Admission Free
The Fourth Annual National Show. Over 300 of the most outstanding examples of amateur, commercial, newspaper and scientific photography . . . Pictures nationally recognized for their unmatched photographic quality.
ZEISS IKON CAMERAS will also be on display.

RECESSION TAKES $800,000,000 OUT OF PUBLIC'S PURSE

Bills From $1 to $50 Decline in Circulation, but Coins Increase.

By the Associated Press.

WASHINGTON, May 7.—The recession has taken $800,000,000 in cash from the public in the last year.

Practically all of that amount came out of bank accounts but about $20,000,000 disappeared from pocket change.

Pocket change is the right phrase, too, because it was only the bills from $1 to $50 that declined in circulation, the bigger notes having increased.

For instance, $10 bills declined $32,000,000, while $1000 bills increased $25,000,000. The big notes, of course, circulate almost exclusively from one bank to another. The drop in $1 and $5 bills was only a few millions apiece, but $20 bills declined $39,000,000.

Coin circulation increased $10,000,000.

The bulk of the nation's cash—not counting money belonging to governments and banks—is in the form of bank deposits, which amount to about 36 billion dollars. Coin and currency in circulation total about $6,350,000,000.

UNION WAGES PROMISED AT JEFFERSON BARRACKS

Building Trades Council Secretary Gets Notice About Pay for Construction Work.

John J. Church, secretary of the Building Trades Council, was informed yesterday by Joseph A. McInerney, president of the Building Trades Department of the American Federation of Labor that union wages would be paid in future on the $600,000 building reconstruction program at Jefferson Barracks.

The Building Trades Council has threatened to stop public construction in this area, financed in part with Federal funds, in protest against the use of W P A labor at 88 cents an hour on the Barracks job. The work includes plumbing, plastering and electrical installation claimed by union men, whose wage scales range from $1.50 to $1.75 an hour.

McInerney, in a letter to Church, said he had been assured union wage scales would be paid. Replying to a complaint that inexperienced men were employed by the W P A for skilled work, McInerney said he was told that W P A Administrator Harry L. Hopkins was sending a representative to select qualified workers. Church expects to obtain some of the jobs for union members.

$40 HOLDUP ON TRUCK

Driver for Bread Company Says Two Men Took Money.

Alfred Cohen, a driver for the Cap-Sheaf Bread Co., 1112 North Kingshighway, was robbed of $40 at 5:30 p. m. yesterday by two Negroes, one of whom displayed a revolver. The robbers forced their way into the company truck at Garrison avenue and Atlantic street.

Cohen told police the robbers rode about a block with him south in Garrion avenue, then leaped from the truck. Cohen lives at 1903 North Thirty-ninth street, East St. Louis.

POTTED PLANTS For Mothers' Day
Large Variety NOVELTIES HYDRANGEAS GLOXINIAS CALCEOLARIAS PELARGONIUM
Combination Pots Potted Roses
MAURER FLORISTS
2800 LUCAS-HUNT ROAD — Open Sunday Just North of St. Louis Ave.

MRS. EVELYN BISSELL DIES AT 83 AT HOME

Funeral of Member of Old County Family to Be Held Tomorrow.

Mrs. Evelyn Richardson Bissell, member of an old St. Louis County family, died yesterday of infirmities of age at the old Bissell home on Bellefontaine road, north of Chambers road.

Mrs. Bissell, who was 83 years old, was the widow of Daniel R. Bissell, who died in May, 1934. Born in Franklin, La., she came to St. Louis with her parents when she was about 15 years old and was married to Mr. Bissell in 1875. She had resided in her husband's family home since then.

The Bissell home, long a landmark in St. Louis County, was built in 1812 by Mr. Bissell's grandfather, Gen. Daniel Bissell, who also constructed and at one time commanded Fort Bellefontaine. The Bissell estate originally included 4000 acres, but now comprises about 400 acres. Mr. Bissell spent all of his active years managing the estate.

Mrs. Bissell is survived by two sons, James R. Bissell and Daniel R. Bissell Jr., and a daughter, Mrs. H. P. Hilliard of Los Angeles, Cal. The funeral will be tomorrow afternoon at 2:30 o'clock at Bellefontaine Methodist Church, with burial in Bellefontaine Cemetery.

LEE MERIWETHER MADE KNIGHT BY KING OF ITALY

Defends Conquest of Ethiopia in Speech Accepting Decoration From Vice-Consul.

Lee Meriwether, St. Louis lawyer who served in wartime on special missions to Italy and France, was decorated last night by the Italian Vice-Consul with the insignia of Cavaliere Ufficiale, or Knight, conferred by the King of Italy. The presentation took place at a dinner dance at Hotel Jefferson, Vice-Consul Alessandro Savorgnan representing his Government.

Meriwether, in a speech accepting the decoration, defended Italy's conquest of Ethiopia, and said as to Italy's present form of government:

"Americans do not like one-man rule, but neither do they like government by mobs." Under the latter designation, he discussed sit-down strikes, and disorders in Seattle and at the St. Louis Ford plant, and added that "like causes produce like results. Mob rule led to one-man rule in Italy," he said, "if permitted to continue in America, it may have that result here. If, unhappily, our democracy breaks down; if law and order and respect for life and property can be secured only by centering the state's power in one man's hands, then may that man be a Mussolini rather than a Stalin."

CONVICT CONFESSES 10-YEAR-OLD MURDER

Washington Lifer, Accused by Mother, 'Willing to Admit the Whole Mess.'

By the Associated Press.

WALLA WALLA, Wash., May 7.—Climaxing three days of disclosures involving a 10-year-old mystery, State Prison Warden J. M. McCauley announced today that De Casto Earl Mayer, life-term habitual criminal, had confessed the murder of James Eugene Bassett.

The warden made public a statement assertedly signed by Mayer saying he had "decided to plead guilty."

Only three days previously Mayer's mother, Mrs. Mary Eleanor Smith, 72 years old, made numerous statements, McCauley said, naming her son as the murderer of Bassett and three other persons.

Mrs. Smith made her disclosures on the eve of her projected release from prison, where she served eight years for participating in the theft of Bassett's car.

The warden said Mayer was not questioned about the killing of a Montana man and woman and an Idaho man in 1921-23, which his mother's statements also attributed to him, but quoted Mayer as saying he was "willing to confess the whole mess."

Because authorities never found Bassett's body, Mayer and his mother were convicted only of automobile theft, but the son was confined for life as an habitual criminal.

Mayer's statement came after police and prosecutors had questioned the mother minutely about the crime and sought unsuccessfully to find the places where she said she and her son buried parts of Bassett's body.

Bassett, son of an Annapolis (Md.) family, vanished from Seattle in September, 1928, after trying to sell his automobile to Mayer and Mrs. Smith. Eight days later the mother and son were arrested in Oakland, Cal., with the car and other of Bassett's effects.

$83,179 Tax Refund to Estate.

WASHINGTON, May 7. — The Bureau of Internal Revenue held today the estate of Richard T. Crane Jr., Chicago, had been overassessed $83,179 in estate taxes, and ordered a refund to the Continental Illinois Bank and Trust Co., Chicago, executors.

Windsor Hotel
YOU CAN Satisfy Your Desire for Comfort, by Living at 4209 Lindell
Newstead 1600 — 12 Min. Downtown

NO MONEY DOWN
PAY ONLY 50c A WEEK*
GLASSES on CREDIT
No need to delay! Get your needed Glasses now and pay as convenient. Careful examination! Correct fitting.
DR. R. L. SCHREINER, Optometrist in Charge
UNION-MAY-STERN OLIVE AT TWELFTH

C. E. Williams
DOUBLE Eagle Stamps MONDAY
SIXTH and FRANKLIN
Feet Hurt? Burn, Calloused?
Here Is Positive RELIEF
The Sawyer Metatarsal ARCH SHOES
Fashionable New Styles
Amazing Values $6.00
Only at This Store
Scientific Fitting
BLACK OR BROWN KID SIZES 3 to 11 WIDTHS AAAA TO EEE
Enjoy TWO-WAY Support: A—Metatarsal Arch Support. B—Longitudinal Arch Support.
FINE WHITE KID Sizes 4 to 11 AAAA to D
Also Gabardines
Don't Neglect Your Feet
Many BODY-ILLS are often due to the NEGLECT OF FEET.
DULL FEELING, NERVOUSNESS, EASILY TIRED, BACKACHE, HIP PAINS, SHARP PAINS, LEG PAINS, KNEE PAINS, ENLARGED VEINS, TENDER HEEL, FLAT FOOT, CALLOUSES, BUNIONS, CORNS
PATENTED

NLRB HEARING BARS PAMPHLET ASSAILING CIO

Bussmann Employes' Association Officer Tells of Circulating "Leninism - Lewisism."

PURPOSE TO KEEP MEMBERS TOGETHER

Excluded Foremen From Workers' Organization on Advice of Attorney, He Testifies.

The Bussmann Employes' Association, which describes itself as an independent union at the two plants of the Bussmann Manufacturing Co., used a pamphlet which attacks the Committee for Industrial Organization in an effort to "keep all its members together," William Lyons, treasurer of the association, testified yesterday at the National Labor Relations Board hearing against the company.

The company, which manufactures electric fuses and other appliances, is charged with having set up the Employes' Association as a company union and with having discriminated against members of an American Federation of Labor machinists' union.

Lyons said he could not remember where he obtained the pamphlet, which is entitled "Leninism—Lewisism," but added that he and two other employes distributed copies to all of the 400 employes of the plants.

Attacks on C I O.

The frontispiece of the pamphlet has a picture of John L. Lewis, head of the C I O, alighting from an automobile with his wife. The following description is appended:

"John L. Lewis, his wife, and son arrive in their chauffeured limousine at the Russian Embassy, Washington, in July, 1937. Lewis and Edwin Smith (National Labor Relations Board) it is said, also dined with the Soviet Ambassador in June." The pamphlet itself contains unsupported statements purporting to show that the C I O was born in Moscow.

"We thought the pamphlet would make it a whole lot easier for us," Lyons testified, "to keep all of our members together. That's why we sent it around. It sort of rips John Lewis up the back and we thought it would be a good thing for them to read."

When Bernard Bralove, N L R B attorney, sought to introduce the pamphlet in evidence, George B. Logan, attorney for the company, objected on the ground that it was not connected up with the company.

Bralove commented: "This book is just a further indication that the Employes' Association is not attempting to carry out the functions for which it purported to be organized. One of the vital elements in the examination of a company union is the actual way in which it does function: whether it participates in collective bargaining or what it does. This book is just a tract against the C I O and shows how to work to keep it out of a plant."

Pamphlet Excluded.

Logan insisted that the association was "only doing what other well-established unions do," and Trial Examiner Theo R. Bland excluded the pamphlet as an exhibit. Earlier in his testimony Lyons had said that the "general idea" for which the Employes' Association was formed was "to keep out outsiders and promote harmony at the plant."

Lyons testified that three months after his organization was formed he and the three other officers sent around word that all foremen and forewomen would have to get out of the association. He said they did this on advice of Isaac C. Orr, attorney who is representing the association at the hearing.

"Mr. Orr told us," Lyons continued, "that at other plants the foremen were in there and that they messed up the associations and it was better that we didn't have them in."

"Isn't it your organization," Bralove asked. "Why did you have to ask Orr?" "We wanted to keep our members in," the witness answered.

"Did the foremen and forewomen kick at being thrown out?" "Yes, they did."

"Why?" "They said they would help keep us together."

"What did they mean by that?" "So that we would have no labor trouble."

Under cross-examination by Orr, Lyons said that the Employes' Association was formed "because we didn't want any strikes." He said that Edwin Schainer, who later became vice-president of the association, took him down to Orr's office for the first visit at which it was arranged to incorporate the association. But Orr brought out that Schainer had to introduce himself first.

Lyons will return to the witness stand when the hearing is resumed tomorrow morning.

Winners in Air Mail Poster Contest



—By a Post-Dispatch Staff Photographer.

WILLIAM HUNN (right), Hadley Vocational School student, and his air mail poster, which was judged the best in a competition for high and technical school students; and ROY STOKES (left), eighth grade pupil at Baden School, with his winning poster in competition restricted to the St. Louis district. They were designed for National Air Mail Week, May 15 to 21, in commemoration of the twentieth anniversary of the air mail service.

COURT'S AID SOUGHT ON INSURANCE REFUND

Superintendent Robinson Files Petition at Columbia Asking for Guidance, Funds.

Special to the Post-Dispatch.

COLUMBIA, Mo., May 7.—George A. S. Robertson, State Superintendent of Insurance sought court guidance today in his impending distribution of more than $1,651,000 impounded in the 16 2-3 per cent Missouri inrsurance rate controversy, a fund which was recently placed in his custody by the State Supreme Court in a decision taking the case out of the Cole County Circuit Court.

Robertson filed a petition in the Boone County Circuit Court today, naming five attorneys formerly connected with the insurance case and numerous policyholders as defendants, and asking that the court take jurisdiction over the case, enjoin policyholders from starting litigation elsewhere, adjudicate any conflicting claims to the fund and authorize him to use a portion of the fund for the expenses of distribution or provide some other means for financing that work which, it is estimated, may cost as much as $125,000.

The impounded fund is to be distributed among 800,000 policyholders.

Council for Superintendent.

Robertson is represented by the Columbia law firm of Clark, Boggs, Peterson & Becker; Charles L. Henson, counsel for the State Insurance Department; Howard B. Lang Jr. of Columbia and William G. Chorn of Jefferson City.

Attorneys formerly connected with the case who are named among the defendants include John T. Barker, Floyd E. Jacobs, Justin T. Bowersock, Glen C. Weatherby and Ira Lohman. Numerous individuals and corporations who will share in the distribution of the fund were named defendants as representatives of all of the 800,000 policyholders and all who might claim under them. In the list were several Columbia corporations, including Stephens College and the Columbia Hotel Co. and corporations and individuals from elsewhere in the state, including the B. Harris Wool Co. of St. Louis, R. C. Gosborn, Jefferson City publisher, and the Hannibal National Bank.

To Seek Temporary Order.

Boyle G. Clark, of counsel for Robertson, said he would appear before Judge W. M. Dinwiddie here Monday, seeking a temporary restraining order, and that he hoped for a hearing on the petition early in the June term of the Circuit Court. This might enable the Insurance Department to start distribution of the fund in July.

Robertson explained that the action placing the case before the Boone County Circuit Court was for the purpose of "expediting the return of the impounded funds to the policyholders and the prevention of protracted and widespread litigation over the many questions involved."

McKittrick Assails Suit by Insurance Superintendent.

By the Associated Press.

JEFFERSON CITY, May 7. — Attorney-General Roy McKittrick called newspaper men to his office after he learned suit had been filed in Columbia by George A. S. Robertson, State Superintendent of Insurance, asking how the distribution of the impounded fire insurance rate case funds should be made.

"The Superintendent of Insurance, by instituting this suit, is attempting to take $125,000 from the fund that belongs to the policyholders to pay expenses of the lawyers who represent him, and $24,000 for stamps," McKittrick declared. "The Attorney-General was directed by the Governor to handle all litigation in the 16 2-3 per cent case more than a year ago. I have had no notice from the Governor of the withdrawing of that order.

"If the Superintendent of Insurance has authorized this suit without the consent of the Governor, in my opinion it is his duty to discharge him."

Dedication of Veterans' Buildings.

Two new buildings, adjuncts to Veterans' Hospital, will be dedicated at Jefferson Barracks next Sunday. Visitors will be conducted through the $180,000 recreation hall, completed last fall, and the new mess hall. United States District Attorney Harry Blanton will speak at 2 o'clock in the afternoon and a concert will be given by several bands.

ST. LOUIS JEWS TO ELECT 8 DELEGATES TO CONFERENCE

National Emergency Session to Organize in Defense of Fundamental Rights.

St. Louis Jews, in an election to be held next month, will select six delegates to a National Emergency Conference, scheduled for September at New York, as their part in a national effort by Jews to organize in defense of fundamental rights and to combat prejudice.

This is the second time in the history of Jews in America that elections were organized among all segments of the Jewish population, the original occasion being the formation of the American Jewish Congress in 1918.

The St. Louis Council of that organization, headed by William S. Cohen, is in charge of the local election among the memberships of religious, fraternal, cultural and philanthropic groups, each of which has been asked to send delegates to a nominating convention called for May 25 at a place to be designated. The basis of representation will be two for each 100 members or fraction.

Twenty-four nominees will be chosen by the convention, and the six delegates to the National Emergency Conference will be elected by ballot in a three-day election opening June 25. The Jewish population of the city and St. Louis County was estimated at between 50,000 and 60,000 by Harry I. Gale, general secretary of the St. Louis Council, and all above 18 years of age will be eligible to vote.

Mrs. P. A. Orton Gets Divorce.

CHICAGO, May 7.—Mrs. Marie M. Orton, 61 years old, was granted a divorce today from Philo A. Orton, 64, president of the Orton Crane and Shovel Co., on the ground of desertion. Circuit Judge Philip J. Finnegan ordered the decree drawn after Mrs. Orton testified that "Mr. X" and "Mr. Y" named in a countersuit by Orton, were merely "good family friends." Judge Finnegan set May 14 for a decision on alimony and counsel fees.

CONSUMERS' LEAGUE BEING FORMED TO FIGHT UTILITIES

Charles P. Johnson, Former Army Officer, to Sell Memberships at $1 a Year.

Organization of the Consumers' League of Missouri—"non-partisan, non-sectarian, non-profitable and operated for the general welfare of all consumers and taxpayers"—has been begun by Charles P. Johnson, former army officer, from an office in his flat at 5162A Page boulevard.

In the organization, Johnson told a Post-Dispatch reporter, yesterday, he envisions an agency which by publicity, education of taxpayers and legal action, can save the public in Missouri "several millions of dollars in public utility charges." Millions, he says, are being taken from consumers annually by unfair prices and rates by the utilities "with penalties and usurious rates of interest."

Johnson said he had not yet begun a membership campaign, but when it does begin, some time this month or next, it will involve selling of memberships at $1 annually, or 10 cents a month on installments. He proposes to pay the salesmen 50 per cent of what they collect. The balance, he said, is to be used in the activities of the organization. Among those projected he said, were the holding of public meetings, the maintenance of statistical bureaus throughout the State and, in some cases, the intervention of the association in legal actions affecting rates charged by public utilities.

Frank about finances, he said the organization had spent $300.58 so far on printing, postage and similar expenses. Most of this came out of his own pocket, he said, referring to his account book which showed total donations from friends of $53.50.

NEAR EAST MISSION CONCERT

Benefit at Bishop Tuttle Memorial Tuesday Night.

A concert for the benefit of the Near East Mission, a social welfare organization supported by the Women's Missionary Federation of St. Louis, will be given in the auditorium of Bishop Tuttle Memorial, 1210 Locust street, Tuesday night at 8:15 o'clock.

Those who will participate are Clara Schlief, soprano; Thelma Carroll, contralto; K. Wilbert Bagranoff, tenor; George Dove, baritone; Charlotte Stockton, violinist, and Grace Newman, accompanist.

ATTENTION
STENOGRAPHERS TYPISTS
and people in clerical positions who really want business promotion
INVESTIGATE STENOTYPY
Try to imagine a silent "touch system" of recording speech which completely eliminates cramped fingers, nervous tension, distorted characters, eyestrain—a system that enables you to take dictation at a speed of 150 to 250 words per minute. That system is
STENOTYPY
The Machine Way in Shorthand
Call, write or phone for full information
Evening Classes
THE STENOTYPE COMPANY
504 Paul Brown Bldg. CHestnut 4503
Name ———
Address ———
Position ———

STORE HOURS: 8 TO 6 P. M.
Open Mon. & Tues. Evns. to 9
Brandt's 904 PINE
Quality Electric Goods Since 1886
De Luxe Model
Brand NEW 1937 Models
Westinghouse
Massive White Porcelain ELECTRIC WASHERS
List Price $79.50
Tomorrow Only!
$49
EASY TERMS
Pay Only $1 DOWN
Satisfaction Guaranteed
Choose any Washer. If not satisfied we will exchange it for another make within 30 days.
Our Display Includes Maytag EASY Thor ABC
Over 100 Washers Displayed on One Floor
Save $34 to $89
Brand-New Electric REFRIGERATORS
As Illustrated
Compare with boxes selling for $133
$79
Tomorrow
Brand-New 1937 Bargains
$124 Stewart-Warner $89.50
$249 Hotpoint $159.50
$219 Crosley $159.50
Save Up to $45 on
KELVINATORS
Every One GUARANTEED
Brandt Electric Co. 904 Pine

WALLPAPER
ROOM LOTS 49c
10 Rolls only
PAINTS
Enamel, Varnish, Stain 59c Qt.
We Paint
We Paper
F H A Loans
We Estimate
We Deliver
WOODEN SHOE PAINT BOY
MILLER'S, 6th & Delmar
Lyon's Opp. Us—GA. 1250

FEET HURT?
Is your closet full of Shoes that you cannot wear? Have you tried all kinds of appliances? Do your shoes run over? Do you have Corns, Calluses and Bunions? Do your feet ache and pain? If you have tried everything without relief, try one more thing—by a pair of HEALTH SPOT SHOES
HEALTH SPOT SHOE SHOP
202 N. Ninth St. 6503 Delmar

FOR CARBONITE
CALL
CITY ICE & FUEL CO.
JEfferson 1000

CARBONITE
IS LOWEST NOW
$6.70 a ton less 25c for cash, in load lots, is the lowest summer price of Carbonite, effective now. Fill up with this smokeless fuel at once—save money—and help to blot out Grime. Call your fuel dealer, or CEntral 7266.
RADIANT FUEL CORPORATION
MANUFACTURERS

Buy CARBONITE Now
The Smokeless Fuel
SEIDEL COAL & COKE CO.
Duncan at Vandeventer FRanklin 4800

ITCHING SCALP, DANDRUFF, FALLING HAIR
It only TAKES a few minutes for the FREE EXAMINATION
Have you been in yet?
PHONE now for appointment
A. G. CLINE Scalp Specialist
3143 S. GRAND LAclede 9053

DEAF?
Secure a hearing aid fitted to your individual needs. The new ACOUSTICON is smaller—lighter—has greater distance reception than ever before. Enjoy better hearing with the Life Guaranteed ACOUSTICON. FREE home or office demonstration.
Get the Genuine ACOUSTICON ... AND HEAR!
Hoc's
707 Olive St. CH. 5700

OPEN EVENINGS UNTIL 9 P. M.
MONDAY AT FRANKLIN
$25 DAY
Table Top GAS RANGE
Cleans Like a China Dish
$39.75 VALUE!
$25
At this very special price you can replace your out-of-date gas range. Many new features. Beautifully finished in white porcelain.
$1.00 DELIVERS
Seamless AXMINSTER
9x12 Rug, Rug Pad and Two Throw Rugs
$47.50 VALUE!
$25
A rug COMBINATION that is amazing. Many handsome new designs suitable for any room. Seldom such a chance to save!
$1.00 DELIVERS
Chrome Arm STUDIO COUCH With Back
$49.50 VALUE!
$25
And THREE INNERSPRING CUSHIONS, TOO! This is a handsome custom tailored studio couch beautifully covered in attractive fabrics.
$1.00 DELIVERS
Quality Electric WASHER
With 2 Drain Tubs
$47.50 VALUE!
$25
You simply can't beat this $25-DAY Special. A fine electric Washer made by a leading manufacturer complete with two large size drain tubs. A great opportunity to speed up wash day.
Liberal Trade-in for Your Old Washer
NO INTEREST OR CARRYING CHARGES
FREE DELIVERY 200 MILES
FRANKLIN FURNITURE Co.
11th and FRANKLIN

BIG STOCK REDUCING SALE! FURNITURE — ALL KINDS
Bed, Living, Dining Room Sets Complete
Occasional Table — What Nots
Shop Early—Shop Late
Open Every Nite Till 9 P. M.
GENERAL VAN & STORAGE CO.
LANGAN-TAYLOR. Open Mon. 9 P. M.
4914 DELMAR

Fill Up With the NEW SITE 'FLASH'
ANTI-KNOCK GASOLINE
Rated by the Phoenix Chemical Laboratory (one of the leading testing laboratories for the gasoline industry) as
76 OCTANE
THINK OF IT!
4 to 7 points higher in anti-knock qualities than the standard for regular super gasolines.
On Sale Only at
SITE STATIONS
Phone GA. 0770 for Nearest Station

One of today's Post-Dispatch Want Ads may fill that need.

STOCK REDUCING SALE!
RNITURE — ALL KINDS
ed, Living, Dining Room Sets
Complete
Occasional Tables — What Nots
Shop Early—Shop Easy
Open Every Nite Til 9 P. M.
ENERAL VAN & STORAGE CO.
GAN-TAYLOR, Open Mon. 9 P. M.
4914 DELMAR

Fill Up With the
NEW SITE,
FLASH'
ANTI-KNOCK
GASOLINE
ted by the Phoenix Chemical
boratory (one of the leading
ting laboratories for the gasoline
dustry) as
76 OCTANE
THINK OF IT!
to 7 points higher in anti-
nock qualities than the stand-
rd for regular super gasolines.
On Sale Only at
SITE STATIONS
Phone GA. 0770 for
Nearest Station

of today's Post-Dispatch
Ads may fill that need.

M.
NKLIN
Y
S RANGE
China Dish
25
ou can replace your
Many new features.
hite porcelain.
IVERS

STUDIO
th Back
$25
CUSHIONS, TOO! This
studio couch beautifully
IVERS

CHARGES
11th and FRANKLIN
O.

CLASSICS HELP COURT DISMISS DAMAGE SUIT

Judge Quotes 3 Poets in Denying Appeal of Woman Who Sat Where Chair Had Been.

A quotation from Shakespeare, one from Gray's country churchyard elegy and another from a poem by Eugene Field are contained in an opinion handed down yesterday by Presiding Judge Jefferson D. Hostetter of the St. Louis Court of Appeals affirming the action of Circuit Judge Charles B. Williams in a personal injury damage suit.

The opinion is in the suit of Miss Hazelle Pellett, 1219 Holly Hills avenue, who obtained a jury verdict for $4000 against Thomas W. Garland, Inc., 410 North Sixth street, on account of injuries suffered by her as a result of falling from a chair in the Garland store. Later the verdict was set aside by Judge Williams and she appealed.

The accident to Miss Pellett occurred in November, 1933, when she was a customer in the store. She charged that the chair was pushed from under her by a "tall blond woman," described by a witness as a "hit-and-run driver," who tripped against the chair. Miss Pellett said the chair was placed near where a large crowd had congregated, for which reason it was subject to being knocked by someone in the crowd. The store denied negligence on its part and asserted Miss Pellett fell because she sat in a tilting position.

Miss Pellett's description of the chair as "having tiny legs that kind of flared up" caused Judge Hostetter to comment that she "damned it with faint praise," as Shakespeare would put it, the Court added.

As to the charge of negligence with reference to the crowd of customers the decision sets forth that Miss Pellett was sophisticated, knowing the propensity of a crowd, and while "sages may exalt the allurement of solitude like Gray did when he wrote 'far from the madding crowd's ignoble strife,' the vibrant normal human being will yield to natural predilections and joyfully mix with crowds."

Here the Court was reminded of the "joy of a country rustic who, standing in a surging crowd at a circus, and seeing for the first time a giraffe, exclaimed, 'thar ain't no sich animal.'"

Testimony by Miss Pellett that the chair was a "light weight" and not secure prompted the Court to observe it "successfully withstood the mule-like kick of the tall blond and emerged with all four of its tiny spindle legs intact." It was like the little toy dog in Field's poem, "but sturdy and staunch it stands," quoted the Court.

Associate Judges William Dee Becker and Edward J. McCullen concurred in the decision holding the store not liable.

DRIVER GETS 35-DAY TERM

Louis Chapman Indicates He Will Appeal Speeding Sentence.

Louis Chapman, contractor who has frequently signed bonds for defendants in criminal cases, was sentenced to 35 days in the Workhouse, fined $35 and had his driver's license suspended for 35 days by Police Judge James F. Nangle yesterday on a charge of speeding. He had been convicted of the same offense twice previously.

Chapman, indicating that he would appeal, denied he drove a truck 35 miles an hour in South Broadway April 26. He lives at 1455 Madison street.



Special Offer

1938 MODEL 5-9
PHILCO
Radio-Phonograph Combination
A Musical Instrument for Every Occasion

Regular Price $144.00
Trade-in Allowance $54.50
Only $89.50

Convenient TERMS
Small Carrying Charge
Baldwin PIANO COMPANY
3111 Olive St.—open Evenings

Hardy
OREGON GROWN
Rose Bushes
Strong, Sturdy No. 1 Grade
Varieties listed are the aristocrats of the field:
Mrs. Erskin P. Thom (orange)
Claudius Pernet (yellow)
Rose Marie (clear pink)
Hoosier Beauty (crimson)
Vaterland (deep red)
25c Each
3 FOR 70c

ROSE BUSHES
Red, Pink and Yellow. 5 to Package. Quantity Limited 6c Ea.
PEONY ROOTS Strong 3 to 5 Eye, Red, Pink and White 10c Each
FLOWERING SHRUBS Spirea, Butterfly Bush, Weigela, Althea, Mock Orange EACH 10c
SEARS ROEBUCK AND CO.
South Grand Blvd. Near Gravois | North Kingshighway and Easton

MORE FOR YOUR MONEY AT SEARS . . MORE FOR YOUR MONEY AT SEARS . .

Install An "INDESTRUCTO"
WARM AIR FURNACE
Guaranteed for 20 Years

Install your "Indestructo" now and save yourself worry and headaches later on. Too, you'll be ready for cold weather . . . Buy an "Indestructo"; it's America's best guaranteed furnace with:

- Automatic Humidifier
- Large One-Piece Radiator
- Roller Bearing Grates
- 20-Year Guarantee

REGULARLY $69.95
60.95 Use FHA or EASY TERMS

Size	Reg. Price	Sale Price
20"	$81.95	$ 71.95
22"	$89.95	87.95
24"	$115.95	104.95
26"	$139.95	124.50
28"	$159.95	143.95





Phone Your Nearest Store
Sears impartial expert Estimating Service is available to you at no cost . . . call tomorrow!

Completely INSTALLED "INDESTRUCTO"
STEAM HEATING SYSTEM
Boiler Grates Guaranteed for 20 Years

Get an early start . . . while there is no rushing and impatient waiting, and your basement is ready for this installation. Imagine . . . right Now . . . An End-of-the-Season price.

- Five-Section Boiler
- With 220 Sq. Ft. of Radiation in Five Radiators
- And All Pipes, Valves and Fittings, Necessary for an Average 5-Room House

NO MONEY DOWN
225.95 Use FHA
Prices Do Not Include Sales Tax

SEARS, ROEBUCK AND CO.

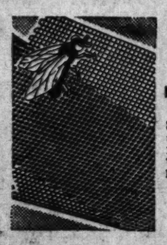
NORTH	Community Stores	SOUTH
KINGSHIGHWAY AND EASTON ... RO. 1000	4017 W. Florissant ... CO. 5311 7265 Manchester ... ST. 0436 In East St. Louis 301 Collinsville Av. ... BR. 2832	GRAND BLVD. NEAR GRAVOIS ... PR. 6110

FREE PARKING

. . MORE FOR YOUR MONEY AT SEARS . . MORE FOR YOUR MONEY AT SEARS . .

Modernizers! Look at Sears Record

52 Years of Dependable Service and Guaranteed Savings



SCREEN WIRE
12-Mesh 1¾c Ft. (100-Ft. Rolls)
Sturdy black enameled screen wire that gives you positive protection from flies and pests this Summer!
Screen Door Spring 3c 16-in.

WIRING HARDWARE
Practically everything needed for your re-wiring or new wiring—Sockets, Plugs, Outlets, Tape.



Special at, Each 8c
"Safecote" House Wire, 100 Ft. — 69c
14-gauge copper wire, tinned for soldering. Listed by underwriters.

SEARS WILL ARRANGE YOUR LOAN FOR $60 to $2500 FOR HOME MODERNIZATION UNDER THE NEW 1938 NATIONAL HOUSING ACT

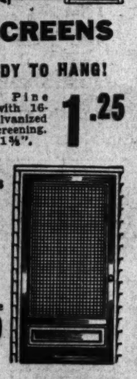
ARMORED CABLE
Sale Priced! Rust-Resisting Armor
15 Ft. 49c
25-Ft. ——— 79c
50-Ft. ——— $1.49
100-Ft. ——— $2.39
250-Ft. ——— $6.49

BETTER HOUSING PROGRAM

SCREEN DOOR AND STORM DOOR . . . ALL-IN-ONE!
Simply Change Panels 5.89
2' 8"x6' 7" 2' 10"x6' 1" | 2' 8"x6' 9" 3'x7'
No More Door Changing!



WINDOW SCREENS
READY TO HANG!
Pondosa Pine frame with 16-mesh galvanized finish screening. 2'4"x3'11⅝". 1.25
Screen Hangers 5c Set



BRONZE WIRE SCREEN DOOR
Selected Pondosa pine frame, 2 ft. 8 in. wide; 6 ft. 8 in. high. 1¼ in. thick, 16-mesh bronze screen. 3.69

ECONOMY FESTIVAL
10% Discount Sale of
MASTER-MIXED HOUSE PAINT



Now 2.42 Gal. In 5-Gal. Lots
Formerly Was $2.89 Gal. in 5-Gal. Lots
One of America's finest House Paints. Master-Mixed White exceeds even Government specifications. $2.79 Single Gal., $2.51

ALSO . . . AT 10% DISCOUNT:
$2.29 One-Coat Flat Paint — Gal. $1.98
$2.98 Gloss Enamel — Gal. $2.68
89c Four-Hour Varnish — Qt. 79c
$1.10 Four-Hour Enamel — Qt. 98c

From-Mill-to-You! 8c to 10c Saving!
COLOR-PERFECT WALLPAPERS
Decorator designed! Decorator approved! Washable, fadeproof patterns . . . more than 300! Single roll — 14c
Sears Fadeproof Wallpaper Prices Start at — 5c

TILE BOARD THAT LOOKS LIKE GENUINE GLAZED TILE



Special at Only Sq. Ft. 22c
Easily applied! Assorted gleaming colors. Heavily pressed composition board tile. Bright enamel overlaid finish.
Modernizes Bathroom & Kitchen!

BARGAIN ROLL ROOFING
With Cement, Nails



69c Roll
Good as any you see at 89c! Used for temporary roof and sheathing. Roll covers 100 sq. ft. Talc surface.
17-Year Guaranteed Hexagon Shingles 100 Sq. Ft. 3.85
$4.25 ordinarily. Slate-covered asphalt. Popular colors; 17-year guarantee!
Applied Roofing Sears will re-roof or re-side your home or business building, supplying all material, insured workmen . . . and arrange payment under FHA or easy terms.

'LIGHTMASTER' LIGHTING FIXTURES
Semi-Indirect 5-Light



Modern castings in deep maroon. Finished in polished chrome with ivory color glass shades. 4-way switch. 14.98
Bedroom Fixture — — — $1
$2.15 quality! Floral design on porcelain-enameled metal. Gold trim.
Kitchen Fixture — — — 59c
58c seller. Ceiling type. Enameled holder and white opal glass shade.



DOUBLE DRAINBOARD CABINET SINK UNIT
67.95 Easy Terms or FHA
Value Everyone's Talking About
Low back . . . depressed drain-boards . . . built-in soap dishes . . . large basin . . . swing-spout faucet . . . basket strainer . . . hose spray with insulated handle. Steel undersink cabinet in Du Pont Dulux. 60x24 inches.

GET SEARS LOW PRICES ON ALL YOUR LUMBER AND MILLWORK NEEDS
Price Does Not Include State Sales Tax

SEARS, ROEBUCK AND CO.

SOUTH	Community Stores	NORTH
GRAND BLVD. Near GRAVOIS FREE PARKING SPACE	4017 W. Florissant 7265 Manchester In East St. Louis 301 Collinsville Ave.	KINGSHIGHWAY at EASTON FREE PARKING SPACE

THRILLERS EVERY DAY at SEARS . . THRILLERS EVERY DAY at SEARS . .

SEARS MAY ECONOMY FESTIVAL

STEAMER CHAIR With FOOTREST
They're Every Bit of $1.79 Value!
Built for maximum comfort . . . roomy lines with armrest and detachable footrest . . . adjustable reclining style. Sturdy hardwood construction with heavy canvas, brightly striped. Easily worth $1.79!
1.00 While 500 Last—Hurry!
MAY ECONOMY FESTIVAL
OUTDOOR THRILLER, No. 59
Monday to Wednesday if Quantity Lasts
LIMIT OF 3 TO A CUSTOMER



No Phone or Mail Orders. None Sold to Dealers



SCHOOL GIRLS' PAJAMAS
Daintily Trimmed . . . Cool Batiste
44c
Delightful 2-piece full cut pajamas. In a fine sheer batiste that you'd hardly know it's on you. Comes in Dresden patterns with val lace or contrasting color trim. Sizes 6-14.

THRIFTY THRILLER No. 60
Monday to Wednesday if Quantity Permits
BOYS' WASH SUITS
After Wednesday They Sell at 69c!
Dressy, yet cool! Summer shades you really like. Choice of single or double breasted effect, some with belts. Excellent, long-wearing cotton broadcloth. Imagine . . . the thrilling saving if you buy 6 at one time. Sizes 3 to 10. 39c



WOMEN'S PEGGY ADAIRS
Spotlights Pump in "Step-In" Style!
2.98 PR.
For that youthful swing . . . these White Kid Pumps with Cuban heel take the lead. Easy to clean and they have elastic insert on sides. Sizes 4 to 8.

THRIFTY THRILLER No. 61
Monday to Wednesday if Quantity Permits
Women's House Slippers
Just 144 Pair . . . Every One a 69c Val.!
Gay, all-over fancy print house slippers. In a soft sole and medium heel that are very comfortable and cool looking. Neatly trimmed. Sizes 4 to 8. "Thriller" because you get much more than 49c wear out of them. 49c Pr.

Reg. 3.29—8-Day Wind Alarm Clock, only 2.49

72-Pc. Silverware Set
Wm. Rogers Quality. Complete Service for 8



19.95
Exquisitely embossed "TREASURE" pattern, the pride and joy for the June Bride or discriminating housewife. Wm. Rogers "Silverplate" carries a "lifetime" guarantee. Comes in anti-tarnish wood chest.

THRIFTY THRILLER No. 62
Monday to Wednesday if Quantity Permits
8-DAY ALARM CLOCK
That's a BIG Value at $2.98!
A Thriller Special that's timed to get plenty of action. Victory 8-day wind alarm clocks keep perfect time. Come in black metal case with chrome trim. 1.98



Women's Summer Dresses
Just 178 to Sell! Reg. $1.98 & $2.98 Val.!
1.66
Pick several at this price. They're fit in an occasion. Rayon and crepe prints in dainty pastels. Tailored as well as dressy style. Assorted patterns. Sizes 12 to 44.

THRIFTY THRILLER No. 63
Monday to Wednesday if Quantity Permits
GIRLS' PLAY SUITS
Brought in to Sell at 69c
One-piece sunback halter-style play suits . . . that will make such a big hit with the girls . . . and you too . . . at this low "Thriller" price. All fast-color, printed percales . . . in a host of gay colors; neatly trimmed. Sizes 7 to 16. 49c

SUMMER CRASH DRAPE
That Are Sanforized-Shrunk
1.98 PR.
For a gayer window "outlook" use these national color drapes—with fast-color, brown loop-end trimmings. 36 inches wide, 2½ yards long. You'll want to choose yours now.

DRESSY AND TAILORED STYLES

THRIFTY THRILLER No. 64
Monday to Wednesday if Quantity Permits
7-FT. PORCH CURTAINS
5 and 6-Ft. Widths
5 ft. by 7 ft. and 6 ft. by 7 ft. Heavily painted to match window awnings. Rustproof eyelets, wood rollers. Complete with fittings, ropes and instructions for installation . . . orange and green combination. 1.74 EACH



MEN'S POLO SHIRTS
Look Cool—Be Young and Sporty!
1.00
Tailored perfectly for sportswear and full cut for active wear. Talon fastener or two-button fronts, or Gaucho neck. Fine mesh weave celanese rayon and "Riffy" texture cotton yarn. Assorted colors.

THRIFTY THRILLER No. 65
Monday to Wednesday if Quantity Permits
MEN'S WORK SHIRTS
Regular 69c Chambrays and Coverts!
They're our famed "Sturdy Oak" brand. You'll find they wear like iron. Blues or grays. Medium weight. All are triple-stitched. Full cut. Sizes 14½ to 17. 2 for $1



Kenmore Carpet Sweeper
Featuring "Touch-O-Matic" Dirt Release!
4.00
Easiest, quickest emptying of any sweeper. Adjustable to 3 different heights. Quality bristle brush, balloon tires—ball-bearing wheels and all around rubber bumper. A Sears "4-Star" feature.

THRIFTY THRILLER No. 66
Monday to Wednesday if Quantity Permits
ROOM LOT — WALLPAPER
That Actually Sells for 79c
Just when you're thinking of redecorating! This "Thriller" price saves you more money. Many patterns to choose from . . . 10 rolls of side wall paper and 20 yards of contrasting border. 59c Lot



LACE TABLECLOTHS
Actual $2.70 Sellers . . . Sale Priced!
1.44 Each
You'll be pleased with the many attractive patterns, light ecru, monotone. Filet lace. 66x86 inch size. Exceptional quality—imported from Scotland.

THRIFTY THRILLER No. 67
Monday to Wednesday if Quantity Permits
33-IN. SILK PONGEE
Red Label—Regularly 23c a Yard
Makes lovely drapes, curtains, blouses, lingerie or kiddies' wear. All-silk first quality. (12 momme) pongee—natural color only. 19c Yd.

Prices Do Not Include State Sales Tax

SEARS, ROEBUCK AND CO.

South	Our East St. Louis Store Also Offers Thrillers as Advertised Here or Similar	North
Grand Blvd. Near Gravois FREE PARKING LOT	301 COLLINSVILLE	Kingshighway At Easton FREE PARKING LOT

WE GIVE AND REDEEM EAGLE STAMPS

Hellrung & Grimm

9th and Washington ✦ 16th and Cass

DOWNTOWN STORE OPEN EVERY NIGHT. CASS AVE. STORE OPEN MONDAY AND SATURDAY NIGHTS
FREE PARKING LOT ON LUCAS, BETWEEN 9TH AND 10TH

Never BEFORE... Have You Seen Genuine BIGELOW RUGS At Such Low Prices!

Special Offer for a Limited Time Only

Regular $54.50 9x12 BIGELOW RUGS SEAMLESS AXMINSTERS $34.50 60c a Week*

Regular $69 9x12 BIGELOW RUGS Seamless Axminsters $42.50 75c A WEEK*

Regular $89.50 9x12 BIGELOW RUGS Seamless Axminsters $51.50 90c A WEEK*

9x12 Bigelow SEAMLESS AXMINSTER RUGS FORMERLY $44.50 $27.50 50c A WEEK*

A special purchase brings a limited number of genuine Bigelow Rugs to be offered for the first time at a reduced sale price . . . and the only reason we are able to bring these sensational values to you is that these fine Rugs are discontinued patterns. They are all brand-new, perfect quality, from this season's stock. It's the outstanding Rug-buying opportunity of the year!

$39.50 8.3x10.6 Bigelows,	$24.95
$48.50 8.3x10.6 Bigelows,	$30.75
$61.00 8.3x10.6 Bigelows,	$38.25
$31.00 7.6x9 Bigelows —	$19.50
$37.95 7.6x9 Bigelows —	$23.95
$47.75 7.6x9 Bigelows —	$29.75
$24.50 6x9 Bigelows — —	$15.50
$31.00 6x9 Bigelows — —	$19.25

Other Sizes and Grades at Greatly Reduced Prices



$3.98 FOLDING BABY CARRIAGES
Genuine "Welsh Fold" with strong canvas body — — — Easy-$2.98



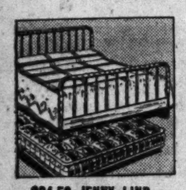
$14.50 FOLDING ROLLER BED OUTFIT
With innerspring mattress, 30 inches wide, folds and stands on rollers. Special at — — $8.95



$1.25 12-FT. WIDE CORK LINOLEUM
Fine burlap back, printed linoleum at a big saving. Bring measurements. Per sq. yd. — 79c



BRAND-NEW 1938 ELECTRIC WASHER
A fine dependable, well-known make. Special at — — — $29.95



$24.50 JENNY LIND BED OUTFIT
Handsome Jenny Lind wood bed, Simmons mattress and Simmons spring — — $14.95



$7.95 BRIDGE LAMPS
Closing out about 50 very fine Lamps complete with silk shades — — — $1.98



$5.50 2-SEAT GLIDER
Steel frame with strong hardwood seat and back. Special — — — $3.98

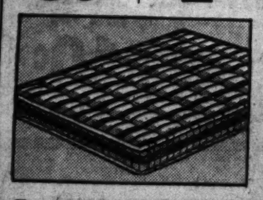


$5.95 STEEL CHAIR
Tubular spring steel with sheet steel back and seat. Choice of colors — — $2.95



Yacht Chair
Hardwood frame! Striped canvas! 89c

Maple Rocker
High back! Cane seat and back! $2.98



Reg. $19.50 Simmons Innerspring Mattress
Fine Simmons innerspring construction with 200 inner coils, sisal padding, taped edges, button tufts, woven-stripe cover — — — — $12.95

FREE



20-PIECE TROCADERO Luncheon Set
In the Popular Assorted Brilliant COLORS
Given Away With Any Purchase of $19.75 or More

Each set is made up of assorted solid colored pieces of blue, green, tangerine and yellow.

HEAD OF INDEPENDENTS FIGHTING OLD UNIONS

F. S. Galloway Rates Roosevelt, Green, Lewis and N L R B as Enemies.

Frederick Striker Galloway, former national officer of an American Federation of Labor union, now fighting for "honorable peace in industry" as president of an organization of independent unions, said to a Post-Dispatch reporter yesterday that by Labor day the independent union would emerge as a dominant factor in American labor.

Galloway's organization, the National Federated Independent Union, is openly a haven for independents characterized as "company unions" by the National Labor Relations Board.

"For that matter, N L R B officials, along with President Roosevelt, William Green and John L. Lewis, are responsible for today's 'stabilized poverty,' and are regarded as enemies by us," said Galloway.

Galloway said he was in St. Louis to confer with leaders of the Employes' Protective Association of Swift & Co., recently ordered disestablished by a trial examiner for the N L R B. He said he probably would discuss the question of affiliation with representatives of the Western Brotherhood of Shoe and Rubber Workers, now under fire in a Labor Board hearing against the International Shoe Co. at Hannibal.

Claims 450,000 Members.

"I would like to take those Hannibal shoe workers in front of the trial examiner and tell them what a rotten mess they are up against," Galloway asserted. He insisted, however, that the Hannibal independent would have to prove to the National Federated Independent Union it had received no financial or other support from the company before it would be eligible for a charter.

"Ninety-nine per cent of the independents are company fostered, according to the Labor Board," Galloway said, "and that just isn't reasonable. I have been accused of being a stooge for company unions, but I challenge the Labor Board to prove that my organization ever accepted a dime from the management of any concern."

The N F I U, with headquarters at Indianapolis, is organizing on an industrial basis and now has a membership of 450,000 in 25 states, Galloway said. The organization, he declared, opposed strikes except as a last resort, unalterably opposed sit-down strikes, believed that the "winner of a strike is the loser," favored high minimum wages and opposed all forms of labor racketeering. While its per capita tax is 10 cents a month for national expenses, local dues average only 50 cents a month. Its constitution forbids assessments for any purpose.

As to Green and Lewis.

Galloway, 46 years old, declared that his gray and thinning hair was one result of his fight with old line unionists, which began in 1922, when he charged fellow union officials with clumsy leadership in the railroad shopmen's strike. He asserted that his trip to St. Louis was one of the first journeys he had made in several years without a bodyguard.

"William Green, who has conducted some of the most vicious of strikes, now is showing his fitness as a labor leader by offering the olive branch to industry and agreeing to a 25-cent minimum wage," Galloway said. "Lewis, labor's new Moses, has created only a paper organization and is now demanding relief funds for the victims of his crusade. Roosevelt is interested only in votes and perpetuating the party. The Labor Board is the biggest farce in history and I am telling my followers to ignore it."

Galloway said he supported the President in his first campaign, but supported Landon in the last presidential election. As proof of his own interest in labor, he showed statistics compiled by the A. F. of L. in 1931 and 1932, when, as an Indiana State Representative, he voted favorably on 46 bills supported by labor.

The union president said he was not given the name until three months after his birth because his father, a leader in the United Mine Workers, was engaged in a violent Indiana strike. And that was why his middle name, "Striker," was chosen, he said.

Galloway said he would return to Indianapolis this week, but would be back in St. Louis May 18 to address a mass meeting. He declined to say where the meeting would be held or to name the sponsoring organizations.

COTTON BELT SALARY INCREASE

C. S. Hadley, Assistant Counsel to Trustee, to Get $8000.

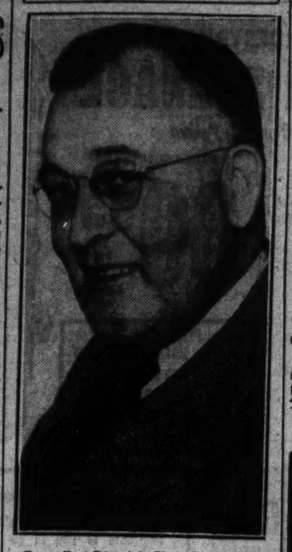
An order increasing the salary of Carleton S. Hadley as assistant counsel to Trustee Berryman Henwood of the Cotton Belt Railroad from $6400 to $8000 a year, effective April 1, was entered yesterday by United States District Judge Charles B. Davis. The application had been approved by the Interstate Commerce Commission.

A. H. Kiskaddon, Henwood's chief counsel, said in the petition to the Court that Hadley's work had grown considerably in volume since the resignation of F. C. Nicodemus Jr. last Nov. 1 as general counsel for the railroad corporation.

Toledo City Manager to Speak.

City Manager John North Edy of Toledo, O., will speak at the seventieth anniversary dinner of the Engineers' Club of St. Louis at 7 o'clock Thursday evening at the Congress Hotel. Annual reports of officers will be presented and the club's new officers will be installed.

Assails Labor Board



—By a Post-Dispatch Staff Photographer.
FREDERICK STRIKER GALLOWAY.

St. Louis Greatest Credit Jeweler's ARONBERG'S 6th & St. Charles

½ PRICE SALE!



2-Diamond Set Ring Solid Gold

Exactly as pictured. This pretty birthstone Ring with 2 GENUINE DIAMONDS, solid gold mounting. Must be seen to be appreciated — — — $6.75

25c Down ● 25c Week

When you decide to move, let the Post-Dispatch rental advertisements tell you where to find a new home exactly suited to your needs.

PATMAN TO SPEAK IN CITY

Congressman to Address Meeting of Independent Merchants.

Congressman Wright Patman of Texas will address independent retail and wholesale merchants of St. Louis next Sunday at 2 p. m. at a meeting in Tower Grove Turner Hall, Grand boulevard and Juniata street, sponsored by Independence, Inc., business men's organization.

An announcement of Patman's speech said he was expected to discuss legislation affecting small, independent business men.

Tailored or Ruffled CURTAINS CUSTOM CLEANED By Latest Methods 4 PAIR With This Ad $1 AVONDALE FLanders 0545 CURTAIN CLEANERS 2917 Natural Bridge JEfferson 1629

WALLPAPER SALE OF BARGAINS

Now 1 Cent a Roll — Values to 10c a Roll

★ Values to 17½c NOW— 3½ Cents a Roll
★ Values to 25c NOW— 5 Cents a Roll
★ Values to 35c NOW— 7½ Cents a Roll
★ Values to 75c NOW— 10 Cents a Roll

Not Merely Bargains, but BIG Bargains.

Sold Only in Proportion With Borders.

WEBSTER'S Values Since 1895 701 N. 7th ST. N. W. Cor. 7th & Lucas

OUT WE GO!

BARNEYS AT 10th & WASHINGTON QUITS BUSINESS THE MOST DARING! THE MOST DRASTIC!

The most unmerciful price-slashing money-saving sale you ever witnessed. We have already closed the doors of our east main floor annex and now bringing forth other big reserve stocks cutting prices deeper than ever known before.

COME! SEE! SAVE!

You cannot doubt the evidence of your own eyes.

$2.98 WOMEN'S TOPPERS, $1
59c WOMEN'S SLIPS, 29c
$1 Women's Wash FROCKS, 59c
98c Children's OXFORDS, 49c
MEN'S SUITS UP TO $25 UNCLAIMED $5
98c MEN'S DARK WORK PANTS, 49c
$2.98 Men's WHITE DRESS OXFORDS, $1.98
MEN'S $1.39 STRAW HATS — 88c
25c BOYS' POLO SHIRTS — 10c
Ladies' Sweaters Up to $1.98, 59c
25 Ft. GARDEN HOSE, slight irreg., 49c

Remember LAST WINTER



REMEMBER ... "shivering" your way down morning after morning to a heatless, dirty furnace. ... the miserable "Cold Receptions" you've received after few-hour visits away from home ... the unhappy, unhealthy predicament of alternately sweltering or freezing in your own home!

—and Remember THERE'LL COME ANOTHER WINTER

COZY HEAT Every Day ... Every Winter WITH A STOKER

HERCULES is the CHOICE in the ST. LOUIS AREA

Will you endure the discomfort, danger and Expense of old-fashioned hand-firing again in 1938? NO—if you are thrifty... if you are progressive ... if you can recognize something that's downright good for YOU (and your family) ... you'll make a point of acquainting yourself with this Hercules at once.

Over 1000 Sold in St. Louis Area Last Year at $186.50!

Fires Are Out ... Basements Are Cleared ... NOW IS THE TIME TO INSTALL!



Available on the new FHA No Money Down Up to 5 Yrs. to Pay

Estimates cheerfully given without cost or obligation.

ONE TON OF STOKER COAL INCLUDED AT ONLY ... 173.95 30-Lb. Size

The Hercules Automatic Stoker can be installed in your present heating system. Simple to operate—it will reduce firing worries to a few short minutes a day—insure even healthful room temperatures — eventually pay for itself in fuel dollars saved. "Follow the leader" — Hercules—to heating satisfaction!

COMPLETELY INSTALLED With All Electric Stoker Controls

Clip and Mail Today!
Sears, Roebuck and Co., St. Louis, Mo.
Will you send a representative to discuss my heating problem. I understand that I am under no obligation.
NAME — — — — — — — — — —
ADDRESS — — — — — — — — — —
(Mail to Your Nearest Store)

SEARS, ROEBUCK AND CO.
North Kingshighway at Easton | 4917 W. FLORISSANT 7305 MANCHESTER | South Grand Blvd. Near Gravois

Prices do not include state sales tax.

CHOOSING CHILDREN FOR CAMP

Goodwill Industries Begins Interviews With Parents.

Goodwill Industries has begun interviews with parents who wish to have their children attend the organization's summer camp at 9351 St. Charles road, open during July and August.

Selection of the children who may attend is based primarily on need, determined through physical examination and investigations of social workers.

INCANDESCENT
Elec. Supply Co.
1121-1123 LOCUST ST.

$2.50 New Day-Lite
Crystal Bottom
Lighting unit. For kitchens, sunrooms, taverns or stores. Equipped with 8-inch glass globe. Height over all 14 inches. White enamel finish. Takes 75 to 150 watt bulb. Wired complete EXTRA SPECIAL 89c
With Pull-Chain Switch 99c
With Deep Cord Switch and Appliance Outlet $1.39

$3.00 modern, all-glass INDIRECT LIGHTING UNIT. Diameter 11 in., length 11 in. Furnished in Honey, ORCHID, Green, blue, rose or French frosted crystal. Wired complete. Special, $1.55

$12.00 5-Light Modern Shaded Type Fixture, Wired Complete SPECIAL $4.75
Visit Our Display of Lighting Fixtures, the LARGEST and MOST COMPLETE in the Middle West
Finished in ivory with gold trim. Length 26" Spread 18". Equipped with frosted glass shades. Your choice of ceiling or drop type, as shown.
THREE MAZDA TUBE UNITS OPERATING 2-3 OR 5 LIGHTS

$30.00 5-Light Living or Dining Room Crystal Fixture
CH. 3797. Mail and Phone Orders Filled. Send for Catalog.
Metal parts finished in Polished Chrome. All glass parts are imported cut and polished. Length 36 inches, spread 19 inches. Wired complete ready to attach.
GLASS COLUMN
IMPORTED GLASS DROPS
CANDLE CUPS
SPECIAL $14.95
GLASS PRISMS

BEST DOG IN SHOW OF VILLA DUCHESNE

Doberman Pinscher, Winner in Another Exhibition, Gets First Honors.

A four-year-old Doberman Pinscher, judged the best dog in the recent Mississippi Valley Kennel Club show in St. Louis, won the same honors yesterday in the fifth annual Villa Duchesne Kennel Club dog show yesterday.

The sleek, dark-coated Troll von Englesburg also won first place in the class for working breeds. A German-bred dog, it was bought last November by Victor E. Bornstein, Peoria tractor company executive. Winner of many awards in European shows, Troll's photograph is the trademark of the German Doberman Pinscher Club.

The show, an outdoor event in its first annual showings, went under canvas as a result of a driving rain. A tent more than 300 feet long was erected on the grounds at the intersection of Spoede and Conway roads to house the entries and spectators. Mud caused many owners to carry their dogs into the tent. A few waded across a swollen stream holding entries in their arms.

Bang Bang Jack, a pointer, which placed first in the sporting breeds in the Mississippi Valley show, also repeated in yesterday's showing. The dog is owned by Lamargil Kennels in St. Louis County.

A dachshund, Otto von Achat, owned by Donald F. Cutler of Minneapolis, placed first in the hound breeds; a Sealyham, Hillsome Speedwings of Hollybourne, owned by Dr. and Mrs. Noel Young of Lake Forest, Ill., placed first in the terrier class. A pomeranian, Pine Perch Pepper-pot, owned by Mrs. John Bolz, 826 East Prairie avenue, placed first in toy breeds, and a bulldog, Roseville Bangup, owned by Mrs. R. T. Bankson, 414 North Twelfth street, was first in non-sporting breeds.

Dogs which won firsts in classes for their breeds were: Dachshund, Otto von Achat; Chihauhau, La Rey, owned by Nina A. Barber, 6128 Sherry avenue; Pekingese, Chang Wun Wey, owned by Mrs. Mickey Peters, 2908A North Newstead avenue; Pomeranian, Pine Perch Pepper-pot; Toy Manchester terrier, Hoover's Little Colonel, owned by Miss Lulu Hoover, 4809 Labadie avenue; Chow, Tang's Brilliantine Plus, owned by Mrs. W. F. Flenup, 9500 Natural Bridge road; Boston terrier, Iowana's Introduce Me Hagerty, owned by Mrs. David A. Dancer, Lamoni, Ia.; bulldog, Roseville Bangup; Golden retrievers, Rockhaven Whitebridge Nobby, owned by John K. Wallace, Clayton; Cocker spaniel, Velvet Shadow, owned by Dr. P. H. Gregory, 7624 Florissant road; pointer, Bang Bang Jack; English setter, My Flash, owned by F. L. Wolfenden, San Francisco; Irish setter, Ruxton's Mollie O'Day, owned by Jack A. Spear, Tipton, Ia., and English Springer spaniel, Blue Dawn of Flushmore, owned by Mrs. Warren D. Duffield, Omaha.

Technologists Elect St. Louisan.

BOONVILLE, Mo., May 7.—Mrs. Olive Wilson Stone of St. Vincent's Sanitarium, St. Louis, was elected president of the Missouri Society of Technologists at the annual convention here today. Other officers chosen were Sister M. Irmena, St. Mary's Hospital, Kansas City, vice-president; Sister Asteria, St. Mary's Hospital, Jefferson City, treasurer, and Miss Emma Mae Baldwin of Springfield, a member of the Executive Committee. The society will meet in Kansas City next year.

THE BEST FOR MOTHER TODAY
DINNER at
THE MARK TWAIN
85c
CHILDREN'S Dinnerette 55c
CHOICE OF
Fresh Jumbo Shrimp Cocktail
Chilled Half Grapefruit
Fruit Cocktail au Grenadine
Canape Lorenzo
Tomato or Pineapple Juice
Old-Fashioned Chicken Noodle Soup
Consomme Royale
Broiled Fresh Lake Trout, Maitre d'Hotel
Braised Long Island Duckling—Celery Dressing, Apple Compote
Buttercrust Fried Half Spring Chicken—Home Style
Roast Young Lamb, Natural Gravy—Mint Jelly
Breaded Milk Fed Veal Cutlet—Holstein
Fresh Asparagus Hollandaise—Creamed Cauliflower
Candied Yams—Fluffy Whipped Potatoes
Mark Twain Special Salad
Mark Twain Frozen Ice Cream Pie
Huckleberry Deep Dish Pie
Whole Wheat or Plain Apple Pie With Cheese
Creme de Menthe Parfait, Chantilly Topped
Cherry Cream Roll, Carnation
Orange Sherbet
Old-Fashioned Strawberry Short Cake With Whipped Cream
Macaroon Sundae
Plain or Fruit Jello, Whipped Cream
Vanilla Chocolate or Maple Nut Ice Cream
COFFEE TEA MILK
Served in Our Beautiful VERSAILLES ROOM
MARK TWAIN HOTEL
Easy Parking
Eighth & Pine

ALDERMAN PAHL TELLS OF VISITING COAL MEN

Demes Lobbyist Quinn Asked Him to Favor Repeal of Ordinance.

Alderman Arthur E. Pahl of the Twenty-fourth Ward, who with two other aldermen accompanied Clarence Vivian Quinn, city hall lobbyist, to a meeting of Illinois coal men at Belleville last June, told a Post-Dispatch reporter yesterday that the purpose of the trip "was to listen to the rumored complaints of the people in that area in regards to the recently enacted St. Louis anti-smoke ordinance."

Illinois coal operators paid Quinn $1500 for his unsuccessful efforts to obtain repeal of the coal, washing section of the ordinance to which they objected.

Pahl said he and Aldermen Allan E. Petersen of the Twenty-third Ward, and Charles E. Routledge, Second Ward, were preceded at the meeting by Quinn, who made introductions to several coal operators and business men.

"After hearing the various complaints relative to the hardships which would be placed upon the operators and business people by the ordinance," Pahl said, "I suggested that they circulate petitions to the injured operators and merchants, and forward them to Mayor Dickmann, saying that possibly he could give them some relief. The mine operators said they were promised a second hearing, which never took place, and that they felt they were dealt with unjustly."

There was no discussion with anyone present about the repeal of the coal-washing section of the ordinance, Pahl said, "nor was there a discussion of a fund to be raised to further repeal of that section. If such a discussion had taken place, I would have immediately left the gathering." Quinn never asked him to favor repeal of the ordinance, Pahl said, or told him of any fund being collected.

Petersen, who was accompanied by Quinn, asked him at the City Hall to go to the Belleville meeting with them, Pahl said, and they went in his automobile, first driving to Du Quoin to see coal-washing equipment at a mine.

The three aldermen last autumn organized the Superior Sales Co., announcing they sold anything from Christmas cards to real estate.

YOU'LL RIDE WITH PRIDE IN THE NEW HUDSON 112 De Luxe

...Yet every mile costs less in this new "LOWEST PRICED" CAR



Hudson 112 De Luxe Sedan, $765—fully equipped, ready to drive in Detroit, including Federal taxes; state and local taxes, if any, extra.

"Unusually perfect in material, workmanship and finish." That's the dictionary definition of "De Luxe"—that's why no other name than "DeLuxe" can properly describe this newest Hudson model.

Pride rides with you in this big, handsome car, with its newly designed luxury interior.

De Luxe in the richness of its new, stylishly patterned and tailored upholstery; De Luxe in its natural wood-grain finish instrument panel with contrasting band of gleaming metal; in its added convenience and luxury touches.

Yet, while you ride as smoothly, comfortably and safely as any millionaire, you pay less per mile than in cars that appeal to you on low price alone.

This new Hudson 112 is not only a "lowest priced" car in first cost; it is setting new records for gas and oil mileage, and freedom from repair expense. Let your own tests prove this—come in and see *all* your money can buy.

112-In. W.B. . . 6 Cylinders . . 83 H.P.
$704
for DeLuxe 2-passenger coupe, ready to drive in Detroit, including Federal taxes. Hudson 112 Standard prices start at $694.
HUDSON ALSO BUILDS TOP VALUE IN EVERY POPULAR PRICE CLASS
HUDSON Terraplane . $789 and up
HUDSON SIX . . . . . $934 and up
HUDSON EIGHT . . . $1015 and up
Above prices do not include state and local taxes, if any. For delivered price in your locality, see your Hudson dealer. Attractively low time payment terms, with new Hudson-C. I. T. Plan.

THE NEW "LOWEST PRICED" CAR

CITY DEALERS
Denhard Motors, Inc. 4525 Delmar Blvd.
E. C. Miller Motor Co. Kingshighway & Shaw
P. W. White Motor Co. 3118 Locust St.
G. V. Fletcher, Inc. 4231 Natural Bridge
Philbert Auto Sales 8215 Gravois Ave.
Winter Motor Car Co. 1403 S. 12th

COUNTY DEALERS
ROTT MOTOR SERVICE 416 N. Kirkwood Rd. Kirkwood, Mo.
OZAR TRAIL REPAIR SHOP 7145 Manchester Ave. Maplewood, Mo.
BERNARD MOTOR CO. 2607 Woodson Rd. Overland, Mo.
BARNES & EBBESMEYER MO. CO. 6165 Natural Bridge Pine Lawn, Mo.
ART PFEIFFER MOTOR CO. 804 Lemay Ferry Rd. Lemay, Missouri
JOE WEBER'S GARAGE Ellisville, Mo.

Hudson & Terraplane Sales Corp., 4535 Delmar—Wholesale Only

America's Fastest Growing GIANT Food Stores
Food Center SUPER FOOD STORES
4 CONVENIENT LOCATIONS
SIXTH & FRANKLIN
DEWEY & DUPPENBECKER
4376 S. BROADWAY
4261 WARNE
RIGHT RESERVED TO LIMIT QUANTITIES
RED HOT SPECIALS for Mon., Tues., Wed.

SPARERIBS Lean, Meaty, Cut from U. S. Govt. Inspected, Fine Quality Corn-Fed Porkers LB. 11
TENDER, MILK-FED VEAL Chops, Shoulder, Breast, Stew LB. 10
Sliced Sausage Pickle and Pimento Loaf, Veal, Bologna, Minced Ham, Head Cheese—100% Pure Meat. LB. 18
Choice Ground Beef Lb. 15
Tendered Ham Slices Lb. 15
SUGAR PURE CANE 10 LBS. 48
MIRACLE WHIP Salad Dressing Qt. 32
PURE PRESERVES All Flavors 4-Lb. Jar 55
TOMATO JUICE Fancy, Vitamin-Rich Tall Cans 4 FOR 25
CORN ON THE COB LARGE FANCY EARS 3 FOR 10
Fancy Stringless Beans Lb. 5
Hard, Ripe Tomatoes 2 Lbs. 15
Homegrown Spinach 4 Lbs. 10
Calif. Oranges Juicy 2 Doz. 25
OLEO EGYPTIAN NUT 2 LBS. 21
Bulk Peanut Butter Lb. 10
Cream Cheese Lb. 17
WHITE PERCH Lb. 10
Smoked White Fish, Lb. 22
WHITING PAN DRESSED Lb. 7
Golden Delicious POUND CAKES Ea. 13
Individual—Peanut, Crumb, Cinnamon or Butter COFFEE CAKES Ea. 9
18 Months Old 90 Proof Barrel Whiskey Qt. 99
FINE QUALITY DISTILLED DRY GIN Pt. 49
FREE PARKING AT DOWNTOWN STORE

AUCTIONEERS — AUCTIONEERS

REGULAR WEEKLY FURNITURE AUCTION SALES

BEN J. SELKIRK & SONS AUCTIONEERS
Judicial, Legal and Voluntary Mercantile and Industrial Sales
ESTATE TAX APPRAISALS
Offices, Galleries and Salesroom
4168 OLIVE ST. (at Whittier). Phone JE. 1700

SPECIAL ART PROPERTY GALLERY DISPERSALS

WEDNESDAY, May 11th — 10:30 A. M.
Assortment of Antique and Period Furniture, Appreciable Chinaware and Glassware, Capacity Salesroom of Modern Furniture, Furnishings, Rugs, Carpets, Home Utilities and Various Property of Similar Character.

Single Items or Quantity Consignments Received
WHAT HAVE YOU THAT WE MAY SELL?

TRUSTEE'S BANKRUPTCY AUCTION SALE
PUBLIC MARKET (Angelo Gala)
GROCERIES—FIXTURES—CHEVROLET PANEL TRUCK
5656 EASTON AVE.
TUESDAY, MAY 10th — 10:30 A. M.
By order of Hon. Elmer E. Pearcy, Referee in Bankruptcy, we will sell—A stock of Staple Groceries in openshelf and full-cases. Fixture Equipment consists of Large Butcher Display Case with Coils and Compressor; 3 National Cash Registers; Cube Steak Machine; U. S. Slicer; Hobart Meat Grinder; Meat Blocks; 7 Scales; Electric Coffee Grinder; Display Cases and Tables; 4 Electric Fans; Iron Safe; Shelving, etc.
The property will be offered in bulk and in selected detail lots, subject to Court's approval. TERMS CASH.
FRED J. LAUCHLI, TRUSTEE, COMMERCIAL BLDG. — IRVIN H. GAMBLE, ATTORNEY, 1208 Olive Street.
BEN J. SELKIRK & SONS, AUCTIONEERS

TRUSTEE'S AUCTION SALE
BIG BAR, INC.
210 NORTH SEVENTH STREET
WEDNESDAY, MAY 11th — 2:00 P. M.
In accordance with the terms and conditions contained in a certain Chattel Deed of Trust executed for the Benefit of Creditors, we will sell—Front and Back Bar, Mirrors, Tables, Chairs, Booths, Coffee Urn, Ice Box, Beer Cases, 2 Cash Registers, Chinaware, Glassware, Silverware, Gas Range, and other equipment.
The property will be offered in bulk and in selected detail lots, subject to Trustee's approval. TERMS CASH.
EDWARD K. SCHWARTZ, TRUSTEE, WAINWRIGHT BLDG. — BEN J. SELKIRK & SONS AUCTIONEERS.

TRUSTEE'S BANKRUPTCY AUCTION SALE
BEAL & McNAMARA PAINTING CO., A CORP.
5078 EASTON AVENUE
THURSDAY, MAY 12th — 10:30 A. M.
By order of Hon. Elmer E. Pearcy, Referee in Bankruptcy for this Division and District, we will sell for the Trustee, the following—Quantity du Pont Prepared Paints; Barrel Sealerine; Extension Ladders; Stages, Blocks and Falls; Scrapers; George F. Smith Compressor Spraying Outfit Complete; Spray Pump and Gasoline Engine; Platform Scale; Clamps; Rope; Jacks; Brushes; Cornice Hooks, etc. FIXTURES: Iron Safe; 2 Steel Filing Cabinets; Typewriter Desk; Fire Extinguishers; Awnings, etc. ALSO 1936 FORD PICK-UP TRUCK in excellent condition. The property will be offered in bulk and in selected detail lots, subject to Court's approval. TERMS CASH.
SAMUEL S. MANDEL, TRUSTEE, 418 Olive Street. — OLIVER BLACKINTON, ATTORNEY, 722 Chestnut.
BEN J. SELKIRK & SONS, AUCTIONEERS.

TRUSTEE'S AUCTION SALE
MEN'S HABERDASHERY—SHOES—FIXTURES
FLORA MEN'S SHOP (HARRY FRIEDMAN)
FLORA, ILLINOIS
THURSDAY, MAY 12th — 12:00 NOON
In accordance with the conditions contained in a certain Chattel Deed of Trust, we will sell the following desirable merchandise and fixtures, which have been used in the conduct of business only six months.

350 Pairs Men's Shoes, (Brown Made), Hood Boots, Rubbers and Galoshes	$ 445.70
Men's Haberdashery including Dress and Work Clothing, Hats, Underwear, Hosiery, Trousers, Sweaters, Gloves, Ties, etc.	1103.28
FIXTURE EQUIPMENT	148.00
TOTAL APPRAISEMENT	1696.98

The property will be offered first in bulk, subsequently in the three divisions indicated, subject to Trustee's approval. TERMS CASH.
ORVILLE LIVINGSTON, TRUSTEE, COMMERCIAL BLDG. ST. LOUIS, MO. — D. W. STRAUSS, ATTORNEY, PAUL BROWN BLDG. ST. LOUIS, MO.
BEN J. SELKIRK & SONS, AUCTIONEERS.

TRUSTEE'S BANKRUPTCY AUCTION SALE
PAUL'S QUALITY SHOE STORE
1708 South Broadway
FRIDAY, MAY 13th — 10:30 A. M.
By order of Hon. Elmer E. Pearcy, Referee in Bankruptcy, we will sell in the matter of Paul Fishman, Bankrupt, the following—Approximately 750 Pairs Men's, Boys', Ladies' and Misses' Shoes, Slippers, Boots, Tennis, Rubbers and Galoshes. FIXTURES: Counters, Paper Racks, Shoe Chairs, Mirrors, Carpet, Lighting Fixtures, National Cash Register and Shelving.
The property will be offered in bulk and in selected detail lots, subject to Court's approval. TERMS CASH.
SAMUEL S. MANDEL, TRUSTEE, 418 Olive Street. — BEN J. SELKIRK & SONS, AUCTIONEERS.

FURNITURE AUCTION
TUESDAY, MAY 10th, 10:30
2007-17 DELMAR BOULEVARD
MISSOURI FURNITURE AUCTION

MOUND CITY FURNITURE AUCTION
MONDAY May 9th 2004 Delmar Starting at 10:30 A. M.
A choice selection of Living Room, Dining Room, Bedroom and Kitchen Furniture, both in sets and odd pieces. Also Stoves, Refrigerators and other Household Appliances, Dishes, etc.
MOUND CITY AUCTION COMPANY
2000-10 DELMAR — OH. 5394

Katz MONDAY SALE 7th and LOCUST HODIAMONT & EASTON

VALUABLE COUPON
CRYSTAL WHITE, P&G or OK LAUNDRY SOAP
5 GIANT BARS 13c
Limit 5 Bars With This Coupon
GOOD with any purchase except at Cigar Counter, and does not include other soap or grocery items! Good Monday, May 9th, at Katz Drug Company.
No Mail Orders

COUPON
Fresh Candy
ORANGE SLICES
With This Coupon
FULL LB. 6c
Limit 2 lbs. Bring Coupon to Candy Department.

50c PROPHYLACTIC TOOTH BRUSH 17c Limit One
JACK BENNY'S ORIGINAL JELL-O 6 Delicious Flavors 3 FOR 11c

COFFEE CUT TO 12c
FRESH GROUND. FULL LB.

PALMOLIVE Or Camay Toilet Soap, 10c — CUT TO 5 FOR 21c
DEXTRI-MALTOSE BABY FOODS, 75c — CUT TO 46c
ANACIN TABLETS, 25c — CUT TO 11c
LYON'S TOOTH POWDER, 50c — CUT TO 25c
TUMS FOR INDIGESTION, 10c — CUT TO 4c
FLIT FLY SPRAY. FULL QUART — CUT TO 29c
BAYER ASPIRIN. 100 Tabs. 75c — CUT TO 38c
POND'S CREAMS. 55c — CUT TO 27c
ALCOHOL RUBBING. Full Pint — CUT TO 5c
SODIUM FLUORIDE. Full Pound — CUT TO 15c
GRIFFIN SHOE WHITENER. 25c — CUT TO 12c
FITCH SHAMPOO. 75c — CUT TO 34c
KATZ TOILET TISSUE — CUT TO 3 FOR 7c
LADY ESTHER FACE POWDER. 55c — CUT TO 22c
RIGHT RESERVED TO LIMIT QUANTITIES ON ALL ADVERTISED ITEMS

BRING YOUR FILMS TO KATZ
5x7 INCH ENLARGEMENT FREE!

With Every Roll of Film Developed & Printed All for 25c
FREE! FREE!
FASTEST PHOTO FINISHING IN TOWN
Same Perfect ELCO Quality Finish

DRIVER IN CRASH GETS 5 DAYS

Man Whose Auto Hit 3 Parked Cars Denies He Was Intoxicated.

Zeno Westrich, a W P A worker, 1724 Elliot avenue, was sentenced to five days in the Workhouse and fined $250 yesterday by Police Judge Edward M. Ruddy on charges of driving when intoxicated and careless driving. His driver's license was suspended for a year.

Westrich testified he had had one bottle of beer before his automobile struck three parked cars at Blair and Bremen avenues April 12. He will appeal.

EXPERT RE-WEAVING
MOTH HOLES
BURNS TEARS
Reasonable Prices
R. M. WEISSERT
409 EQUITABLE Bldg.
613 LOCUST — CE. 8698

AUTO PAINTING
Passenger Cars $25.00 Up
Quality Work — Quotations on Request
Modern Auto Repair Co.
4601-17 OLIVE ST. FOrest 6500

Home Repair Financing Is Easy

. . . if you do it the Central Hardware way! Buy the materials you need for home repairs or modernization. Then pay for everything . . . including labor . . . with a Government-sponsored Federal Housing Loan arranged by us. Repay in small monthly payments fitted to your income. There is no charge for our service. You pay 5% yearly discount on the loan. That is all.

Call GRand 9400 • CEntral 4400 • Or Come In
CENTRAL HARDWARE CO.
6301 EASTON AVE. 811 N. 6th ST. 1616 SOUTH KINGSHIGHWAY

THE FRIENDLY COUNTRY BOYS
10,000 CUSTOMER DRIVE
NOW IN FULL SWING
FREE GIFTS TO ALL VISITORS

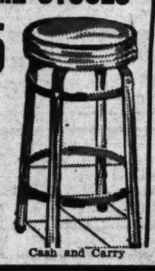


$10.88 AND UP
FEATURES
• SEPARATE CUSHIONS
• WATERPROOF COVERS
• Coil Spring Construction
• SAFETY ARMS
• HEAVY IRON BASE
• ASSORTED COLORS

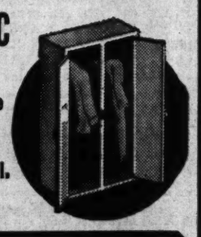
LAWN MOWERS
5-Blade Crucible Steel
16-Inch Blade
10-Inch Wheel
$4.95

ELECTRIC WASHERS
New 1938 Model
$25

CHROME STOOLS
$1.15
Beautiful Chrome-Polished Kitchen Stools
Cash and Carry



KLO-SAFE GIANT WARDROBE
79c
Double Door Reg. 1.49 Val.
Cash and Carry



LAWN CHAIRS WHILE THEY LAST
79c
Regular 1.69 Value
EASY BACK LAWN CHAIRS
Heavy wood chairs with smooth slat back, double reinforced base and arms.
Cash & Carry



STEAMER ROCKERS
Folding Type
Reg. $1.49 Value
75c
While They Last a Real Buy
Cash and Carry

QUICK MEAL OIL STOVES
$2.77

WHILE THEY LAST
SAMPLE
Bedroom
Dining Room
Living Room
$38
Regular $100 Values

The FRIENDLY FREDMAN BROTHERS
1130 OLIVE
COUNTRY BOYS FURNITURE CO.

CLARK COMPLAINS ABOUT MISSOURI'S CORN ALLOTMENTS

Threatens to Seek Repeal of Crop Control Unless Condition Complained of Is Remedied.

WALLACE PROMISES TO MAKE INQUIRY

Senate and House Delegations See Him— Agricultural Appropriations Increased in Committee.

By the Associated Press.

WASHINGTON, May 7. — Senator Clark (Dem.), Missouri, asserted today that he would seek repeal of the new crop control law unless the Department of Agriculture corrected certain administrative practices in Missouri.

Clark, Senator Truman (Dem.), Missouri, and the House delegation from Missouri conferred with Secretary of Agriculture Wallace and Department officials on corn allotments in the State.

Clark said they informed Wallace that a "peculiar hardship has been created in six of the Southeast Missouri counties by the application of three allotments at one time. The matter of general allotments for the State was discussed and criticism reviewed. The necessity was urged on the Department for immediate adjustment where corn planting is under way and imminent.

Investigation Promised.

"It was suggested by the Department officials that that part of the difficulties have been caused by lack of complete understanding of the regulations by State authorities, local committees and individual farmers, which would be corrected by a program of radio and newspaper instruction which the Department proposes to inaugurate.

"A complete investigation and review of the whole situation was promised by the Department."

The Missourians also conferred with P W A officials "in the interest of the necessary arrangements for the completion of certain buildings at the University of Missouri, Lincoln Institute and the normal schools of the State, construction of which was authorized by the last Legislature, and to urge the allocation of Public Works Administration funds for their completion."

Farm Appropriation Increased.

The Senate Appropriations Committee approved today the Department of Agriculture appropriation bill, providing for a total expenditure of $1,099,866,000 in the next fiscal year. This is $45,302,000 more than the sum previously approved by the House.

Senator George (Dem.), Georgia, disclosed that the Committee increased the amount to be made available for farm benefit payments from the $485,000,000 approved by the House to $500,000,000.

The committee also approved an amendment which would speed up the payment of $130,000,000 in subsidies on the 1937 cotton crop to farmers found to be complying with the 1938 cotton acreage program.

Senator Connally (Dem.), Texas, said these payments would be delayed until late this fall unless the amendment were adopted, because the Comptroller General had ruled that compliance with the 1938 program must be demonstrated by the acreage harvested.

The committee increased from $15,000,000 to $25,000,000 the funds which would be made available for loans to carry out the farm tenant purchase program outlined by the Department, George said.

MRS. ELIZABETH CROUCH FUNERAL AT 2 TOMORROW

Fatally Hurt in Iowa Auto Accident in Which Two Others Were Killed.

Funeral services for Mrs. Elizabeth H. Crouch, who died Thursday night at Mount Pleasant, Ia., of injuries suffered Wednesday in an automobile collision near there in which two men were killed, will be held at 2 o'clock tomorrow afternoon from the Albert H. Hoppe chapel, 4111 Lindell boulevard. Burial will be in Bellefontaine Cemetery.

Mrs. Crouch, 53 years old, was the widow of Lloyd F. Crouch, formerly a member of the firm of Maxwell & Crouch, horse and mule dealers, who died in 1933. She spent last year in California and on returning to St. Louis visited friends at the Yorkleigh Apartments, 4954 West Pine boulevard. Her brother, Thomas Hopson of Bonne Terre, Mo., survives.

Accompanied by Walter B. Enix, a horse and mule buyer formerly of East St. Louis, Mrs. Crouch was driving to Des Moines to inspect saddle horses when her machine collided with another automobile seven miles south of Mount Pleasant. Enix, who was 52 years old, and Frank Finch, a railroad engineer of Mason City, Ia., who was riding in the other automobile, were killed. Mrs. Finch and her daughter-in-law, Mrs. Edward Shannon, were injured seriously. Enix lived in Albia, Ia.

CHURCH'S 50TH ANNIVERSARY

Immanuel Methodist to Observe Event With Program.

The fiftieth anniversary of the establishment of Immanuel Methodist Church (South) will be observed with a three-day program this week. Wednesday evening a banquet will be held in the assembly hall of the church, 2105 McCausland avenue.

A pageant presenting important events in the institution's history will be given Friday evening. Next Sunday will be Homecoming day, with a basket dinner served on the church lawn following regular services.

Legion Gift to Webster College.

A stand of colors will be presented to the drum and bugle corps of Webster College next Sunday afternoon at 2 o'clock on the college campus in Webster Groves as a gift from the Webster Groves Memorial Post of the American Legion.

DIAMONDS
Bought for Cash. Oldest exclusive Diamond Dealer in St. Louis. Pays highest prices
SAMUEL KOBER
612-613 HOLLAND BLDG. CHestnut 7564

NEW LOW RATES
MARK TWAIN ★HOTEL★
Newly decorated—newly furnished. See our model rooms today.
Single monthly from — $40
8TH & PINE GA. 4300
Double from — $45



Guaranteed to Fit
TABLE PADS $1.19
Washable White Top, Green Back. Specially Priced for This Sale
Our Wood Grain Pads
Call CE. 9282
Our representative will call for measurements at no extra cost.
UNIVERSAL ASBESTOS PAD CO.
Office and Factory—922 Washington

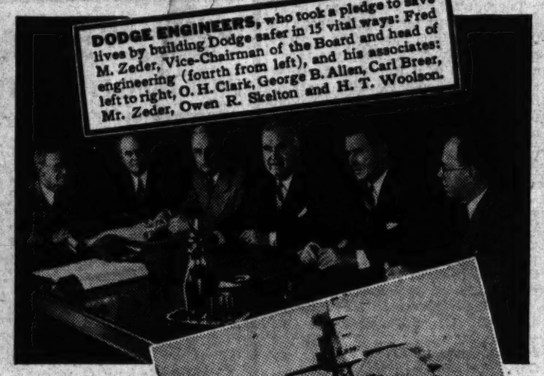
RE-UPHOLSTER
YOUR LIVING-ROOM SUITE
ON LIBERAL CREDIT TERMS
Reduced Prices! Expert Craftsmanship! Efficient, Dependable Service!



Includes Large Selection of Beautiful Materials
DAVENPORT and CHAIR RE-UPHOLSTERED $39.50
DAVENPORT RE-UPHOLSTERED $26.00
ANY CHAIR RE-UPHOLSTERED $17.50
PHONE FOR SAMPLES FOrest 8976
WM. B. APPELL UPHOLSTERING COMPANY
4524-26 Delmar

Suggest to your agent that he keep your vacant property advertised in the Post-Dispatch, where tenants are secured quickly and economically.

"WE TOOK A PLEDGE TO SAVE LIVES!" Say DODGE ENGINEERS



DODGE ENGINEERS, who took a pledge to save lives by building Dodge safer in 15 vital ways: Fred M. Zeder, Vice-Chairman of the Board and head of engineering (fourth from left), and his associates: left to right, O. H. Clark, George B. Allen, Carl Breer, Mr. Zeder, Owen R. Skelton and H. T. Woolson.

"THAT'S WHY WE BUILT THIS SAFER CAR!"

HERE'S the car that motor experts and safety officials everywhere are talking about! The car that gives such a wonderful new meaning to safety that a prominent New York traffic official says: "It's the achievement of the year...the car that sets the pace for the future."

WHAT IT IS

It's the big new "Safety-Built" Dodge—and it was designed from the beginning to help cut accidents 'way down. In at least 15 important ways, it gives motorists greater protection against today's driving hazards. It's a sensational story...we can't begin to tell it all here ...but we've put some of it in "words-and-pictures" for your convenience. Study these pictures! See for yourself why safety officials say, *"This is the safety car America has looked for!"*

No other car can give you all the great safety features that the 1938 Dodge offers. Imagine a frame so rugged it could stand the weight of a 3-ton elephant! Picture *genuine* hydraulic brakes that could control a big truck if they had to! Picture, too, genuine safety *plate* glass in *every single window!*...steel walls, steel floor and roof like a vault in the mint!...and the big Red Ram Floating Power Engine with its *extra-fast* getaway to whisk you out of the tight spots!

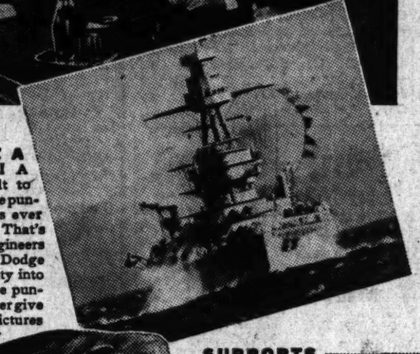
MONEY IN YOUR POCKET!

But safety isn't all! Dodge owners say they've never driven a car that's so easy to handle...so gloriously comfortable to ride in. And the famous Dodge economy means money in your pocket every day you own it! Owners report 18 to 24 miles per gallon of gasoline—and up to 20% savings on oil!

And here's the best news of all! Dodge costs far less than many cars that do not give you as much...yet, remember this: it's priced so close to the small cars that you'll hardly notice the difference! See your Dodge dealer today! See and count *all* the great Dodge features which make up the 15 safety factors that are so vital to motoring safety today!

Tune in on the Major Bowes Original Amateur Hour, Columbia Network, every Thursday, 9 to 10 P. M., E. D. S. T.

BUILT LIKE A BATTLESHIP! A battleship is built to withstand *far more* punishment than it is ever expected to take. That's the way Dodge engineers designed the new Dodge—built *extra* safety into it—built it to take punishment you'll never give it! See, in the pictures below, how they have done it!



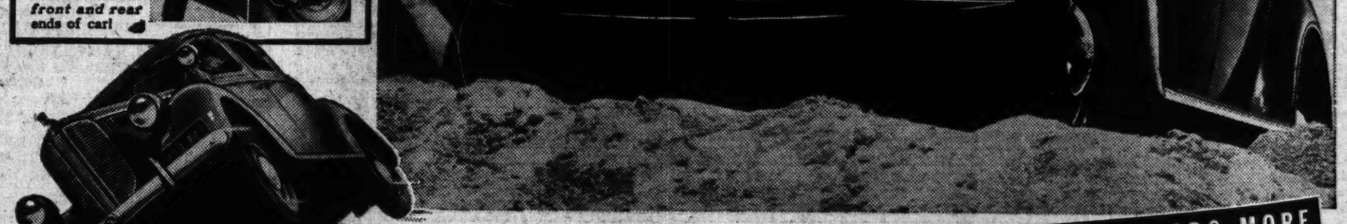
SUPPORTS 6,000 LBS.! If necessary, this double-rigid Dodge frame could support the weight of a 3-ton elephant! That's what Dodge engineers mean by the *extra* safety factor built into every Dodge!



NO "ROLLER COASTER" RIDE! Dodge airplane-type hydraulic shock absorbers give you *added* safety because they control *both the up and down* motion of *both front and rear* ends of car!



BRIMFUL OF YOUTH! Vibrant, alive... this new eyeful of streamlined beauty literally personifies youth! There's no engine back-talk here ...when you say "go" to this car—she's GONE!



SAFER WHEELS AND SPRINGS! Every week thousands pay to see Jimmie Lynch, daredevil stunt driver, put cars through the most fiendish tests ever devised! Look at the beating those Dodge wheels and springs take as Jimmie comes roaring off a "ski jump"! "I'd be a sucker to use any other car but Dodge," says Jimmie. "It has saved my life literally hundreds of times!"

JUST A FEW DOLLARS MORE THAN THE LOWEST-PRICED CARS!
Budget terms to suit your needs!

BE SAFE IN THE BIG NEW DODGE AND SAVE MONEY!

FREE! . . . JOE DI MAGGIO'S OWN STORY "HOW I LEARNED TO BAT" NOW BEING OFFERED BY DODGE DEALERS LISTED BELOW! GET YOUR COPY TODAY!

Boyd-Giomi Motor Company, 528-540 De Baliviere Ave.
Mid City Motors, Inc., 5425 Easton Ave.
Ruprecht Motor Co., 8025 S. Broadway
E. R. Shade Motors, Inc., 2922 North Grand
Triangle Auto Company, 3100 Gravois Avenue
Sidney Weber, Inc., 2218 Locust St.
Henry Swetnam, Inc., 6514 West Florissant
Dorn Auto Co., 7009-15 Page Ave.
Barker Motor Co., Inc., 218 West Lockwood, Webster Groves
Bitzer Motor Co., 910 State St., East St. Louis
McNamara & Son Motor Co., 7800 Forsythe Blvd., Clayton

MISSOURI
Augusta, Augusta Garage
Chesterfield, Bellefontaine Motor Co.
Columbia, John N. Taylor, Inc.
De Soto, Eye Motor Company
Flat River, Roux Bros.
Herculaneum, Dugan Motor Co.
Moberly, John N. Taylor, Inc.
New Florence, Young Motor Company
Pacific, Mayle Motor Company
Sullivan, King Motor Co.
Troy, Turnbull Motor Co.
Union, Husterman Motor Co.
Washington, C. A. Krumsick

ILLINOIS
Alton, Hoefert Brothers, Inc.
Belleville, Oliver C. Joseph
Bunker Hill, Bunker Hill Auto Service
Carlyle, Siever Bros.
Centralia, Henry R. Bryan, Inc.
Collinsville, Bitzer Motor Co.
Edwardsville, Cassens and Sons
Gillespie, Klocke Garage
Granite City, Bremer Sales & Service
Greenville, Central Garage Co., Inc.
Lebanon, L. & E. Garage
Marissa, Webster Motor Company
Mascoutah, J. D. Mollman
Mt. Olive, West End Garage
Nashville, Lane's Garage
New Athens, Ziegler Motor Company
O'Fallon, Anheuser-Ruth
Sparta, Wasson Motor Company
Steeleville, Fiene Auto Sales
Vandalia, W. F. Eakin
Waterloo, Ben Kerber
Wood River, Gloss Motor Company, Inc.

THE SECRET OF DODGE DEPENDABILITY

Have you ever wondered why Dodge cars have such a great reputation for dependability, ruggedness and long life? The answer lies in the fact that for years Dodge has *deliberately* engineered and built its cars *not only* for the *first* owner, but for the *second, third* and even *fourth* owners! Because of this extraordinary dependability, thousands and thousands of new car buyers have switched from other cars to Dodge in the past year. And that's also why those who really know used car values are saying the used Dodge cars offered by Dodge dealers are the finest buys on the market!

THE BEST-PRICED CAR IN AMERICA!

DODGE PRICES DELIVERED IN DETROIT including all Federal Taxes, bumpers, bumper guards, spare tire and tube, safety glass, metal spring covers, fenders and sheet metal painted to match standard body color . . . Local, state taxes not included.

$808 COUPE $858 STREAMLINER SEDAN $870 TOURING SEDAN $898 4-DOOR STREAMLINER SEDAN $910 4-DOOR TOURING SEDAN

Other models at correspondingly low prices.

TELEPHONE YOUR DODGE DEALER FOR DELIVERED PRICES IN YOUR LOCALITY AND ASK FOR A DEMONSTRATION WITHOUT OBLIGATION

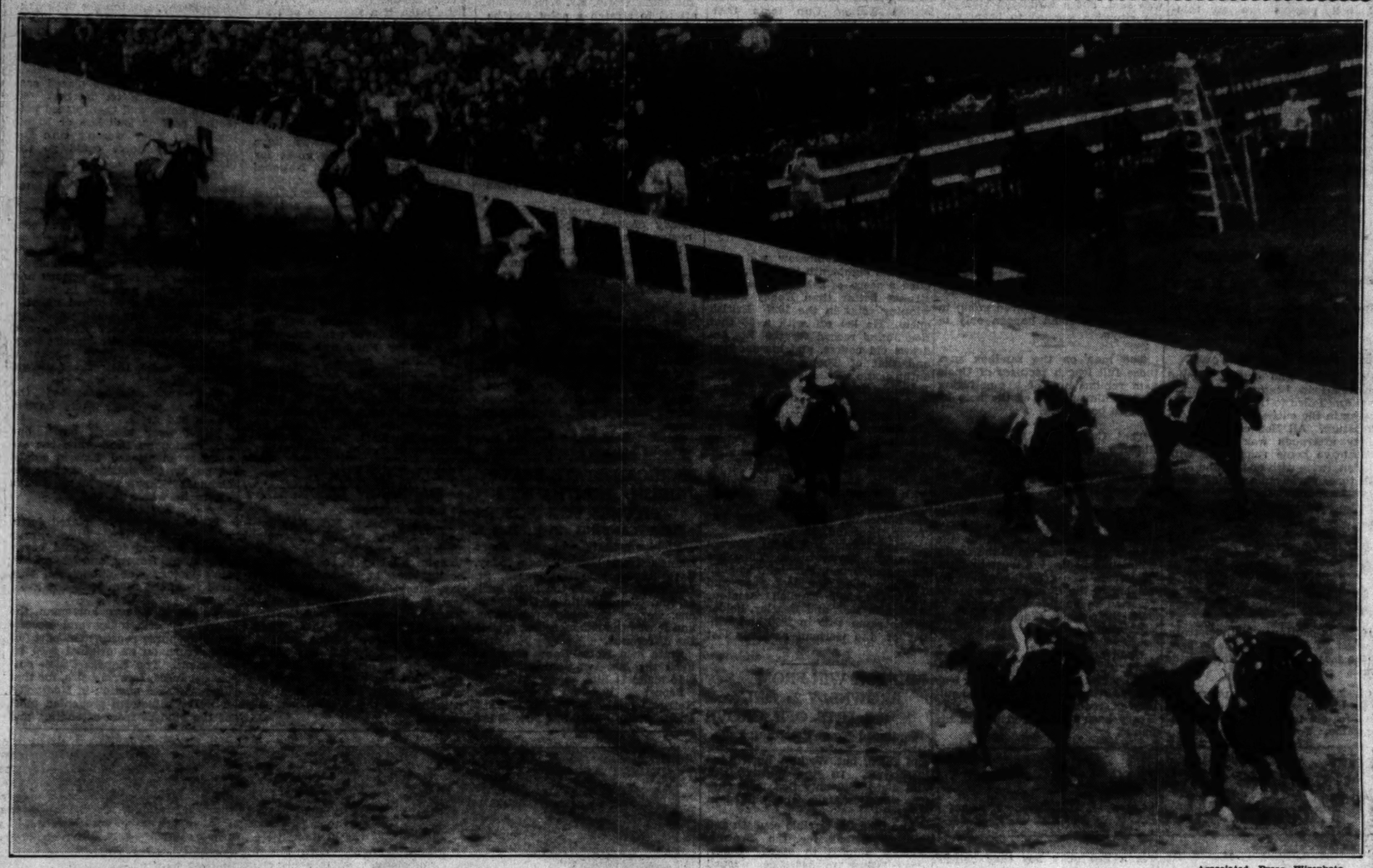
DAVENPORT and CHAIR RE-UPHOLSTERED $39.50
DAVENPORT RE-UPHOLSTERED $26.00
ANY CHAIR RE-UPHOLSTERED $17.50
your vacant property adver- are secured quickly and eco-
DODGE
Say DODGE ENGINEERS
BUILT !"
walls, steel floor and roof ..and the big Red Ram with its *extra-fast* get- of the tight spots!
UR POCKET!
ge owners say they've so easy to handle...so ide in. And the famous money in your pocket wners report 18 to 24 oline—and up to 20%
ws of all! Dodge costs hat do not give you as is: it's priced so close u'll hardly notice the dge dealer today! See t Dodge features which factors that are so vital ay!
Nearest Amateur Near, Columbia to 10 P. M., E. D. S. T.
H! Vibrant, alive... this ed beauty literally per- o engine back-talk here his car—she's GONE!
EARS MORE PRICED CARS! t your needs!
MONEY! OUR COPY TODAY!
ster Motor Company . D. Mollman est End Garage ne's Garage
gler Motor Company euser-Ruth n Motor Company ere Auto Sales F. Eakin n Kerber s Motor Company, Inc.
ERICA!
umper guards, spare tire and y color . . . Local, state taxes
$910 4-DOOR TOURING SEDAN
PRICES IN YOUR OUT OBLIGATION

SPORTS SECTION — ST. LOUIS POST-DISPATCH

ST. LOUIS, SUNDAY MORNING, MAY 8, 1938. PAGE 9A

LAWRIN, MISSOURI OWNED, WINS THE KENTUCKY DERBY

Thrilling Finish of Racing's Blue Ribbon Event



—Associated Press Wirephoto.

Lawrin is shown out in front of the pack as the cameraman snapped the finish of the 64th running of the Kentucky Derby yesterday at Churchill Downs. The photograph, made from the roof of the grandstand at the historic track, shows Dauber fin ishing second and Can't Wait third. Menow, The Chief, Fighting Fox, Co-Sport, Bull Lea, Elooto, and Mountain Ridge can be seen in the background finishing in that order.

RED SOX BEAT BROWNS, 7-2; ONLY 4 HITS OFF GROVE

By Herman Wecke.
Of the Post-Dispatch Sports Staff.

BOSTON, May 7.—Robert Moses "Lefty" Grove, who, while serving with Connie Mack's great clubs in the early 30's, was regarded as the greatest southpaw in the major leagues, is still a pretty country pitcher. The Browns found this out here this afternoon, when the 38-year-old left-hander let them down with four hits and handed them a 7-to-2 defeat, the fifth in succession for Gabby Street's club.

It was Grove's fourth consecutive triumph of the campaign, a pretty good record for a 38-year-old.

For 6 2-3 innings, Grove had a real argument with James Elton Walkup. Walkup was just as good as Lefty in that time.

But then with two men on the bases and the dangerous Roger Cramer coming to the plate, there was a meeting of the Browns' Board of Strategy. It was decided to purposely pass Cramer to fill the bases and take a chance on Leo Nonnenkamp, St. Louis boy playing right field for the Sox in place of the suspended Chapman.

Walkup's Undoing.

And that pass, like so many other bases on balls have done for St. Louis pitchers this spring, proved Walkup's undoing. He tried to get Nonnenkamp to hit at an inside ball, but Leo refused to hit at an inside pitch and finally walked. That forced in McNair with the tying run. Joe Vosmik then came through with a real single to left and Jimmy Fox blasted one over the 378-foot mark in left center for his fifth home run of the season and Walkup's 2-to-1 advantage had faded into a five-run deficit.

It was the third time in as many starts this season that Walkup has had one bad inning in a well-pitched contest. Against the White Sox in St. Louis, he faded in the ninth, when he had a three-run lead. Then in opposing the Yankees, he picked on the first to have his poor frame and then twirled fine ball.

Once in front, there was no stopping Grove. He set the Browns down in order in the eighth and ninth rounds.

During the nine innings, the Browns had only four hits, all singles, and after the first, when the Browns managed their only two runs, being aided in no small way by Pinky Higgins' two errors, the Browns had only six base runners and only two of this number got as far as second base, Clift on an infield hit and steal in the third and Heffner in the eighth, when, after he forced Sullivan, he was pushed along to the middle sack on Walkup's sacrifice.

Early Lead Wasted.

It looked like a prosperous afternoon for the Browns, their first since last Sunday in Chicago, in the opening round. With one out, in the first, Higgins missed Clift's grounder. Then Kress popped a single to right and Clift went to third. Mills hit to Higgins and when the third sacker hit Clift with the ball in trying to cut him off at the plate, the Brownie third sacker tallied. McQuinn then singled to score Kress. Bell then smashed the hardest ball of the inning, but it went straight to McNair, with a double play resulting. After that Grove was master of the situation.

The Sox scored in the first on Cramer's single, Nonnenkamp's infield out and Vosmik's single. They had chances in the second

Continued on Next Page.

SHADED BY GROVE

BROWNS.

	AB.	R.	H.	PO.	A.	E.
West cf	4	0	0	3	0	0
Kress 3b	4	1	1	1	3	0
Mills ss	4	1	1	1	3	0
Higgins 1b	3	0	1	1	0	1
Bell rf	4	0	1	3	0	0
Clift lf	3	0	0	3	0	0
Heffner 2b	3	0	0	2	2	0
WALKUP p	2	0	0	0	2	0
TOTALS	31	2	4	24	12	1

BOSTON.

	AB.	R.	H.	PO.	A.	E.
Cramer cf	2	3	1	4	0	0
Nonnenkamp rf	3	1	1	2	0	0
Vosmik lf	4	1	2	2	0	0
Foxx 1b	4	1	2	2	0	0
Hassett 2b	4	0	1	0	1	0
Rolfe ss	4	1	1	2	5	0
Dyer 3b	3	0	0	1	5	0
Desautels c	3	0	0	3	0	0
GROVE p	2	0	0	0	2	0
TOTALS	29	7	8	27	13	2

Batting for Walkup in ninth—McQuinn.
Batting for Desautels in ninth—Foxx.
Runs batted in—McQuinn, Vosmik 3, Hassett, Foxx 3. Three base hit—Vosmik. Home runs—Foxx. Sacrifice—Walkup, Grove. Stolen base—Clift. Base on balls—Off Walkup 4; off Grove 2. Struck out—By Walkup 1; by Grove 3. Double plays—McNair, Doerr and Foxx; Clift, Heffner and McQuinn. Wild pitch—Walkup. Left on bases—Browns 5, Boston 6. Time—1h 46m. Umpires—Rue, Basil and Moriarty.

WRAY'S COLUMN

The Match Race Next.

WITH the sixty-fourth Derby out of the way, the next turf excitement is set for May 30, when, at Belmont Park, War Admiral and Seabiscuit will meet in that winner-take-all match race at one and one-quarter miles. Even while the Churchill Downs mob of Saturday was debating Derby probabilites, the War Admiral-Seabiscuit discussion was not completely stifled.

This event is most interesting arranged in several years because of the prestige enjoyed by the rivals. At even weights, 126 pounds, despite the age advantage enjoyed by Seabiscuit, War Admiral has been made an early favorite with the Eastern turf layers. And there will be enough money wagered to hold him as public choice, unless developments reveal a lapse in condition.

On available figures it is not possible to concede War Admiral an advantage or even equality with the son of Hardtack. Seabiscuit has raced oftener, under higher weight and against better contention than War Admiral and his time in setting several records also makes him a standout over the son of Man o'War.

• • •

ON ALL THEIR RACES for 1937 and 1938, Seabiscuit's rating figure is 93.3 and War Admiral's 95.2, low figures being the best. On his finest race, the Widener Stakes, War Admiral had a top rating of 90, while Seabiscuit's best figure was 89, in the Bay Meadows Handicap.

In time and weight-carrying ability at any distance up to 1⅝ miles, Seabiscuit has shown better than War Admiral. And the only really worth-while doubt cast against this great runner is that four times in the 1938 and 1937 he has been nosed out at the finish.

• • •

There is also the matter of their respective races against Heelfly in which Seabiscuit ran a dead heat with his opponent while War Admiral beat Heelfly two lengths.

It will take the match race to prove the case for either side. But there is one sure thing—if the start is O K, Seabiscuit will be the pursuer for awhile as War Admiral, like his famous sire, will try as usual to make every post a winning one.

A New Track Record.

THE STAGE SEEMS all set for a record breaking performance. Not only is War Admiral a pace-making fool, but Belmont is just about the fastest race course in the country. At least it is rated in the No. 1 group.

But, unless a jury belatedly throws out the Belmont track record for one and one-quarter miles as now shown on the books, there will be no record-cracking in the match event.

That's because the record as it now stands shows that Whisk Broom II, with 138 pounds up, ran the distance on June 28, 1913, in 2:00! That's a performance which has never been equalled and one that very few horsemen really believe ever was made.

Garbled fractional time of this race contributed to this belief.

The record most horsemen really consider authentic is that mile and one-quarter made by the gelding Sarazen in 2:00 4-5.

However, if you are a believer in hunches, it may interest you to know that in the veins of Seabiscuit, runs the blood of the holder of that remarkable 2:00 record. On the dam side Seabiscuit is by Swing On, a daughter of Whisk Broom II.

• • •

Caveat Emptor.

WITH DIZZY DEAN on the shelf for a month and the Cubs' management intimating that the Great Diz was bought for $185,000 because he was such a splendid sportsman and baseball type, and not because he might gain 30 victories for them, fans are beginning to suspect that the old Dean soupbone ain't what she uster be.

The natural follow to this thought is that Mr. Rickey still retains his title as the master David Harum of the diamond world. There is an admiring suspicion prevailing that if he set his mind to it, Branch could trade

Continued on Next Page.

RUMANIA AND BRITAIN EVEN IN CUP MATCH

By the Associated Press.

HARROGATE, England, May 7.—Great Britain's young Davis Cup team got off to a faltering start in its opening series with Rumania today, splitting the first two singles matches. Cristea Caralulis defeated C. M. Jones, 6-3, 3-6, 6-2, 8-6, but R. A. Shayes put the Britons back on even terms by routing O. Schmidt, 6-3, 6-2, 6-2.

Czechoslovakia Leads.

By the Associated Press.

ZAGREB, Yugoslavia, May 7.—Czechoslovakia gained a 2-to-1 lead in its Davis Cup tennis series with Yugoslavia today as Roderich Menzel and Cejnar defeated the Yugoslavian doubles team of Ferenc Puncec and Demeter Mitic, 11-9, 3-6, 9-7, 6-2. Yesterday's opening singles matches were split.

France and Holland Even.

By the Associated Press.

SCHEVENINGEN, Holland, May 7.—On the strength of an unexpected victory by H. Van Swol over Bernard Destremeau, the Netherlands today finished all-even at the end of the first day's play in her Davis Cup match with France. Van Swol defeated the Frenchman, 6-3, 6-0, 8-6, while lanky Yvon Petra made it one-all by turning back T. Hughan of the Netherlands, 6-3, 6-2, 6-2.

Ireland Eliminated.

DUBLIN, May 7.—Italy's Davis Cup team put Ireland out of the international tennis competition today as Giorgio de Stefani defeated H. J. Ryan, 6-2, 6-2, 6-2, to give the Italians a 3-1 lead with one match to go. Ryan substituted for T. G. McVeagh.

Italy split the first two singles and won the doubles yesterday.

V. Canepele made the final count 4-1 by beating G. Lyttleton Rogers, 5—7, 6—3, 1—6, 6—3, 6—1.

Belgium Leads Greece.

ATHENS, Greece, May 7.—Belgium held a 2-0 lead over Greece today at the end of the first day's play in their Davis Cup tennis series.

Andre Lacroix defeated L. Stalios, 6-1, 6-2, 6-1, and Charles Naeyaert whipped J. Michailides, 6-1, 6-4, 9-7, in the opening singles tests.

Cardinals Release Henshaw And Bush; Warneke Due Today

By J. Roy Stockton.

Frank Francis Frisch shies at making predictions about pennant races, but he's not backward about predicting that the Cardinals will climb high above the lowly position in which they find themselves after the first 16 games of the National League pennant race.

After announcing that Lon Warneke would be the Redbird pitcher in the opening game of a series with Burleigh Grimes' Dodgers this afternoon, Frank was asked how he felt about the way the ball club was going.

"We're going to be all right," he replied. "No, I'm not pulling my hair out. We've played some loose baseball, sure, but there are some things to encourage us. Slaughter is coming along fine and our defense will be better and our pitching will improve. When things start clicking together we'll win our share of games and move upward.

"Take the 16 games we've played. With a little luck in some of them, we could be right up there with the Giants and Cubs. We lost three straight to the Pirates to start the season and we easily could have won those games. Time and again a couple of hits would have changed the ball game and we have the hitters. The team is working more smoothly now and I look for steady improvement."

Frisch said he planned to give Don Padgett a thorough trial in center field. In his late spring training plans Frank had Padgett tagged as a center fielder. Padgett had done most of his outfielding in right, but Slaughter had taken over that territory and the Cardinal manager wanted to utilize Padgett's batting power. Now that Johnny Leonard Martin has a charley horse, Padgett gets his chance. Last year the sorrel-topped flychaser showed that he could hit lefthanders as well as righthanders, so he'll stay in there regardless of the opposing pitcher.

The Cardinals' office announced last night that Southpaw Roy Henshaw has been released outright to the Redbirds' Rochester farm in the International League and that Guy Bush, right-hander, has been given his unconditional release.

Today's game with the Dodgers will introduce Leo Durocher in a Brooklyn uniform. Obtained from Cincinnati after the loss of Charley Gelbert's services, he helped the Cardinals to the 1934 pennant, and had his greatest years with the Gas House Gang. A group of friends have purchased him an automobile and it will be presented to Leo at home plate before today's game.

Fred Fitzsimmons, veteran right-hander, will be the Brooklyn pitcher in the series opener.

Fined and Suspended.

CHICAGO, May 7.—William Harridge, president of the American League announced tonight Ben Chapman, Boston Red Sox outfielder, and George Tebbetts, Detroit catcher, each had been fined $25 and suspended for three days for their fight at Boston Thursday.

The IF Table

NATIONAL LEAGUE.

	Won.	Lost.	Pct.	Win.	Loss.
New York	15	3	.833	.842	.789
Chicago	13	6	.684	.700	.650
Pittsburgh	10	8	.556	.579	.526
Boston	6	8	.429	.467	.400
Cincinnati	9	10	.474	.500	.450
Brooklyn	7	11	.389	.421	.368
CARDINALS	6	10	.375	.412	.353
Philadelphia	3	13	.188	.235	.176

AMERICAN LEAGUE.

Club.	Won.	Lost.	Pct.	Win.	Loss.
Cleveland	13	5	.722	.737	.684
New York	12	7	.632	.650	.600
Washington	12	7	.632	.650	.600
Boston	10	8	.556	.579	.526
Chicago	7	9	.438	.471	.412
Detroit	7	10	.412	.444	.389
Philadelphia	5	13	.313	.333	.278
BROWNS	5	13	.278	.316	.263

Yesterday's Results.

NATIONAL LEAGUE.
Brooklyn 7, Cincinnati 4.
New York 6, Pittsburgh 5.
Chicago 5, Boston 4 (10 innings).
Philadelphia at St. Louis, postponed; rain.

AMERICAN LEAGUE.
Boston 7, Browns 2.
Cleveland 4, Philadelphia 2.
New York 12, Detroit 8.
Washington 5, Chicago 4 (10 innings).

Today's Schedule.

NATIONAL LEAGUE.
Brooklyn at St. Louis.
Boston at Pittsburgh.
Philadelphia at Cincinnati.
New York at Chicago.

AMERICAN LEAGUE.
Browns at Washington.
Chicago at New York.
Detroit at Philadelphia.
Cleveland at Boston.

DAUBER 2ND, CAN'T WAIT THIRD BEFORE 65,000 CROWD

By Murray Tynan,
New York Herald Tribune Racing Authority.

Louisville, May 7.—Herbert M. Woolf's Lawrin, a big horse in the smallest field since 1922, came from behind to startle 65,000 wildly excited race goers here this afternoon to win the sixty-fourth Kentucky Derby. Fighting Fox, full brother to Gallant Fox and the colt which carried the hopes of a racing world touched with sentiment, was sixth and Bull Lea, the colt that nearly everyone thought that the Fox had to beat was eighth.

Woolf is a Kansas City (Mo.) merchant. The classic race that so many thought was a two-horse affair and which attracted everyone and his brother to the blue grass proved to be an upset that will provide food for thought and conversation for some time.

Perfectly ridden by Eddie Arcaro, a master hand at the business of bringing home winners, Lawrin broke from the No. 1 position in the stall gates, was then boxed in and going down the straightaway seemed to be in a bad spot. With many other boys up that might have been the case, but the crafty Arcaro, anxious to ride his first Derby winner, had a bag of tricks up his sleeve. Seeing that he was in trouble, he eased his mount around the clubhouse turn, doing the best he could, and then he let them have it all the way up the back stretch. Lawrin improved his position, but you still would not have given much for his chances. Then he proved his class.

Lawrin Shows Class.

The last turn, graveyard of so many racing hopes was the spot where Lawrin marched to fame and riches and where Fighting Fox, Hal Price Headley's Menow, early pacesetter, and others wilted before the storm of speed unloosed by the standard bearer of the red and white silks of the Kansas City sportsman. Picking up one horse after another, the courageous Lawrin, a son of Insco and winner last March of the Flamingo Stakes at Miami's Hialeah Park gradually battled his way to the lead and was in a commanding position when the field of 10 was straightened out for the run up the home stretch. That was the spot where class told, and Lawrin had everything that was needed. No wonder that Sunny Jim Fitzsimmons, trainer of Fighting Fox, said a few weeks ago that Lawrin was a horse to watch.

The finish was Lawrin by a length, William du Pont Jr.'s Dauber second by four and Myron Selznick's Can't Wait third by a head, Menow, the colt that won the futurity last autumn in world's record time but which everyone said was strictly a sprinter, stuck it out to be fourth. No one after this Derby will ever dispute Menow's blinding speed, and they may yet see him win at one mile and a quarter, the distance of the Derby.

The Chief Fifth.

In fifth place, well beaten, was Maxwell Howard's The Chief, which was the hope of his barn after Stagehand became ill this week and had to be withdrawn. Next in line was Fighting Fox, which was a sharp disappointment, and in seventh place came Bert Friend's Co-

Continued on Next Page.

Lawrin Was No. 1 At Post and Finish

By the Associated Press.

LOUISVILLE, Ky., May 7. THE No. 1 horse finished the Kentucky Derby in the No. 1 position today for the second time, according to available records.

Lawrin repeated War Admiral's performance of last year by winning from the No. 1 post position. Records of 37 winners show that the No. 4 spot has started most Derby winners on their way to victory. Seven won from that position.

Minor League Results.

INTERNATIONAL LEAGUE.
Baltimore 3, Rochester 2 (10 innings).
Syracuse 8, Montreal 7 (12 innings).
Newark 14, Buffalo 8.
Toronto 3-0, Jersey City 1-3.

AMERICAN ASSOCIATION.
Louisville 8, Kansas City 4.
Other games postponed, cold.

TEXAS LEAGUE.
All games postponed, rain.

PACIFIC COAST LEAGUE.
Los Angeles 10, Oakland 3.
San Diego 6, Portland 5.
Hollywood 10, San Francisco 9.

WESTERN ASSOCIATION.
Joplin at Springfield, postponed, rain.

SOUTHERN ASSOCIATION.
Atlanta 7-6, New Orleans 0-1.
Memphis 18, Knoxville 4.
Birmingham at Chattanooga, postponed, rain.

EASTERN LEAGUE.
Trenton 6, Williamsport 1.
Hazleton 8, Binghamton 2.
Elmira 8, Hartford 0.
Albany 19, Wilkes-Barre 16.

NORTHERN LEAGUE.
Fargo-Moorhead 18, Eau Claire 9.
Crookston 7, Wausau 2.
Others postponed, rain.

Chart of the Kentucky Derby

Copyrighted by Regal Press, Inc.

SEVENTH RACE—Mile and one quarter, purse $50,000 added, for three-year-olds, the Kentucky Derby; start good; from gate; won driving; place names; went to post at 4:33; at post 4½; winner B. C. 3 Insco-Margaret Lawrence; trained by H. A. Jones; values to winner, $47,050; $8000; $3000; $1000. Time 23 1-5; 47 3-5; 1:13 2-5, 1:38 1-5; 2:04 4-5.

HORSE.	Wt.	PP.	St.	¼	½	¾	Str.	Fin.	Jockeys.	Odds to 1.
LAWRIN	126	1	5	9h	5½	2h	1h	1h	E. Arcaro	8.60
DAUBER	126	3	10	9½	8h	5h	3h	2h	M. Peters	9.70
CAN'T WAIT	126	7	4	4½	3h	4h	3nk	3nk	L. Balaski	24.20
MENOW	126	10	7	1h	1½	1½	2h	4nk	R. Workman	8.50
THE CHIEF	126	9	8	6½	6h	8h	6h	5nk	J. Westrope	12.00
FIGHTING FOX	126	5	6	7h	9h	6h	4h	6½	J. Stout	1.40
CO-SPORT	126	2	9	8½	9h	9h	7h	7h	G. Woolf	89.50
BULL LEA	126	6	1	7h	7½	8h	8h	8h	I. Anderson	2.80
ELOOTO	126	4	2	10	10	10	10	9d	F. Faust	112.30
MOUNTAIN RIDGE	126	8	3	3½	4h	7h	9½	10	A. Robertson	106.20

Mutuels: Lawrin $19.20, $8.80, $4.80; Dauber $13, $6; Can't Wait $8.30.

Lawrin, saving much ground and reserved off the pace, responded willingly when called upon; came through on the inside, easily wearing Menow down; was under pressure to open up a commanding advantage approaching the final eighth; bore out through the last sixteenth but held Dauber safe. Latter, badly outrun early and out through the last sixteenth but held Dauber safe. Latter, badly outrun early and slow to respond, began to improve his position when racing wide in the stretch turn; continued near the middle of the track while closing with fine belated speed and determination and was getting to the winner. Can't Wait, close to the pace from the start and rated under steady reserve for about three-quarters, was under strong riding thereafter; dropped back as it through seen after entering the stretch, but came again mildly, outfinished Menow to the last stride. Latter made a good pace under steady reining; swerved out on the stretch turn and weakened under pressure thereafter. The Chief ran an even race. Fighting Fox followed the early pacemaker under a strong hold; was in close quarters for a brief time, leaving the backstretch, but did not respond when urged and gave way badly after a mile. Co-Sport was outrun. Bull Lea, away fast, could not hold a contending place and labored badly the final half-mile. Mountain Ridge had early speed and was inclined to swerve when tiring. Went to post at 4:33 p. m.; at post 4½ minutes. Ten starters. Time of winner, 2:04 4-5.

FIGHTING FOX, THE BETTING FAVORITE, FINISHES SIXTH

BULL LEA IS EIGHTH IN FIELD OF TEN HORSES

Eddie Arcaro Guides Victor Past Wire to Triumph by a Length in 64th Running of Race.

Continued From Preceding Page.

Sport, a rank outsider. Bull Lea was eighth and in ninth place was Elooto. They lifted many a toast in frosted glasses to the Bull last night and wagered many a dollar on him, but he simply wasn't there. Used up by the early pace like Menow and Fighting Fox was Mrs. Ethel V. Mars' Mountain Ridge, last of a once formidable stable of youngsters that included the ill-fated Sky Larking and Tiger now in temporary retirement with lameness.

For Lawrin there was glory and acclaim as well as the winner's share of the purse, $47,050. For Dauber there was satisfaction, and for Can't Wait there was the consoling thought that he ran a good race. For the others there was only disappointment, and in some cases it was severe. The men and women who jammed this charming town last night and today would have laughed at you if you had told them or offered to bet them that the Fox and the Bull would be out of the money. They thought so much of the Fox that he was made favorite at odds approximately 6 to 5, a decidedly short price in even a short Derby field. Bull Lea was held at 3 to 1 in the closing line.

There was financial loss for the thousands of backers of the Fox, but there was also a loss that horse lovers all over the country and especially here in the blue grass might have felt more keenly than even the evaporation of their cash. The Fox had won the Wood Memorial like his more famous brother and in this race he was standing on the edge of the sands of time. He saw the foot steps in those sands and he might have walked in them.

Fox Looks to Preakness.

In this test he simply was not good enough. There will be others later, however, notably the Preakness next Saturday, and he may yet redeem himself. Just as there was grief for the delegation that could see nothing except the Fox and the Bull, there was elation in the smaller camp following of Lawrin. Many had seen him win the Flamingo and marked him as a good horse. While he was beaten in tests leading up to the Derby he nevertheless had given a good account of himself. Some deserted what they thought was his sinking ship, but those who stuck with loyalty were rewarded at the rate of $19.20 or a shade under 9 to 1. Dauber, which was the mudder of the smallest field since Exterminator won in 1918 but which was lightly regarded on the fast track today, paid $12 or 5 to 1 to place. Can't Wait, soundly trounced by Fighting Fox last week in the Wood, returned $8.20 to show, or a little better than 3 to 1.

Attendance Record Broken.

This was a fine Derby and a fast Derby, and, in the opinion of Matt Winn, the man who made the race what it is, it broke all attendance records. Be that as it may, with such a crowd jammed into the stands and thousands standing in the infield one man's guess is as good as another. The thousands who came for the colorful spectacle saw speed that was enough to make them dizzy. They had expected that especially from Menow and he gave it to them in full measure as long as he lasted.

Lawrin was something of a cut-up at the start and was the major cause of the delay of a few minutes in getting the field off, but the Fox and the Bull were model horses and Menow, away on the outside was just a little anxious. Menow was on his toes, which was what Sonny Workman, who rode him, wanted and Lawrin once or twice was nearly on his head, which was exactly what Arcaro did not want.

Finally the field was lined up and the word given to go.

Alert and just aching to run for Jimmy Stout, Fighting Fox was off on his toes, and so was Menow, on the outside of the gate in No. 10 position. All along the turf had thought that the great early speed would be supplied by Menow and Lawrin, but with the latter not quite ready at the start and pinched in on the run to the turn, it was up to Menow and the Fox, another colt with plenty of early speed. Down the straight away they came for five-sixteenths of a mile and as they approached the first turn it was Fighting Fox by a head, Menow next and Mountain Ridge third and running speedily. The others were strung out and the boys were placing their horses as best they could for the run around the turn.

Menow Shows Speed.

Going around the bend, Menow's great speed asserted itself and he quickly went to the front and opened a gap of two lengths on the Fox. That suited Stout perfectly, because the colt he was watching most closely was Bull Lea and the Bull was well behind him. In the run up the back stretch, Lester Balaski moved up with Can't Wait and Irving Anderson did his best to arouse the Bull with no avail. Arcaro found a willing response from Lawrin and when they hit the end of the back stretch he was in a position to strike.

Galloping around that turn it was Menow still in front with the Fox second and the others closing in. You realized then that a battle of speed was to come and as they made up ground on Menow and the Fox you began to suspect that they were through. A few more strides convinced you of that. The Fox, to the amazement of the gaping thousands, was the first to chuck it, and he was definitely out of the picture when they straightened out. Stout shook his whip at him.

Stout begged him to do his best and then struck the colt a few sharp blows. That may have brought disaster down on his head, because all along Jim Fitzsimmons has contended that the Fox is the type that resents the whip.

Lawrin now was going the fastest, and all Arcaro had to do was to keep him moving. He found no difficulty, and though Dauber was closing well on the outside and Can't Wait was coming strongly on the rail it was apparent that they could not catch up.

Lawrin's time was 2:04 4-5, three full seconds behind Twenty Grand's mark made in 1931. The time was not auspicious, but the fractional figures show that all hands slowed down in the last quarter after the burning pace of the early stages. Fighting for the lead, Menow and Fighting Fox went as follows :23 1-5, :47 4-5 and 1:12 2-5. They were cooked then, but Menow probably was still in front at the end of the mile, which was negotiated in 1:38 1-5. It was Lawrin's turn then, and he had enough left to gallop out the distance in the final figures of the race.



How Come?

IN many cases hoots and jeers
Are music to the players' ears;
So if the scoreboard flashes "boot"
Why should they care a tinker's hoot?

As a matter of fact, we doubt that ball players are as thin-skinned as some people make them out to be. Like murder, a "boot" will out, and they know it.

Of course, the average fan cannot see how the flashing of doubtful hits and errors on the scoreboard could possibly encourage the gay gambolier in piying his nefarious trade. But that is Prexy Hardridge's story, and he's stuck with it.

See where there is a demand for a new theme song for baseball. Always somebody trying to take a kick at our established customs. Even "The Star-Spangled Banner" isn't safe.

ALTHOUGH Tom Winsett's futile swing
May twist him like a spiral spring,
Make no mistake about old "Win",
He's a darn good batter for the shape he's in.

Mr. Seeds Goes to Town.

Bob Seeds, who drifted around the American League for several years and failed to take root, is now playing in the outfield for the Newark Bears. All Bob could do last Friday afternoon was make four consecutive home runs, once with none on, twice with one on and once with three on. That's getting down to grass roots.



If Seeds continues in that strain, it won't be long before he is back in the major league cutting a wide swath.

(Just before going to press, Mr. Seeds hit three more home runs in the first six innings of the following game. You keep score, Oscar.)

"Alekhine Pressed in Chess Tourney."

What, another photo finish!

Oscar Vitt has protested the fine of $25 for his part in the recent Johnny Allen-Bill McGowan feud in St. Louis. Of course, the customers in the stands couldn't hear what was said, but a bird's-eye view of the situation seemed to bear out Oscar's contention that his only part in the affair was in the interest of peace, as he was continually stepping between the belligerents. But it is still a ball.

See where Pop Haines was hit on the head by a catcher's mask thrown by a Dodger at Umpire George Barr and knocked for the count. It's tough after being a winning pitcher for 19 years to get



knocked out without even going in the box. It could happen only in Brooklyn.

The man on the sandbox says those full length pictures of Uncle Sam remind him of a guy trying to pull himself out of the hole by his own bootstraps.

That Cubs-White Sox feud up Chicago way makes a meeting of the Hatfields and McCoys or the Montagues and Capulets look like a family reunion.

Chairman Triner of the Illinois Athletic Commission says Chicago was given the run-around by the New York fight crowd in the Louis-Schmeling bout. We trust that the gentlemen who keep the wheels revolving in the fight game have not resorted to unethical methods to gain their ends. Such a thing is unthinkable—almost.

Upon his arrival in New York to start training for his fight with Barney Ross, Henry Armstrong was carried from the train on the shoulders of redcaps. Indicating that Henry hasn't lost his grip with his public.

"We Were Lucky to Get Through," Jockey Arcaro Says

By the Associated Press.

LOUISVILLE, Ky., May 7.—It was a Kentucky boy they helped down from this Kentucky Derby winner, suh—a shyly grinning, happily dazed little fellow named Eddie Arcaro.

There was a wad of mud in the corner of his eye but nothing but praise on his lips—praise for the big bay horse that did everything Eddie asked him to.

"Lawrin," he said almost reverently after they had placed the traditional rose wreath about Herbert Woolf's Derby winner, "is a race horse that can really run a horse race."

As newsreel cameras hummed and newspaper photographers strained at the cordon of National Guardsmen surrounding Lawrin and company, the 22-year-old son of Pasquale and Josephine Arcaro of Newport, Ky., shook hands time and again with his two bosses, Owner Woolf and Trainer Ben Jones.

Praise for the Jockey.

Kentucky's Gov. A. B. (Happy) Chandler presented to Woolf the cup symbolic of turf's most prized victory, and then Eddie made his way—with the help of the Kentucky National Guard — back through the paddock and to the jockeys' room.

From all sides spectators fired felicitations: "Nice riding, Eddie." "That's doin' it, kid."

The other boys nearly pulled him apart in the jockeys' room. His wreath of roses became in short order just a clump of green stalks with a red ribbon at the bottom as fellow jockeys grabbed for souvenires.

To these boys Eddie told the story of his victory in jockey-room language:

"That Derby," he said, "was one hell of a horse race."

Did he get a thrill out of the race? An inevitable question and it brought the inevitable answer:

"Man, I guess I'm supposed to say it gave me the biggest bang I ever had. Well, I won't disappoint anybody, because it sure did.

"I've been riding eight years, and I've never felt this way. It was a thrill, all right, when I rode my first winner at Agua Caliente, but . . . " words failed the son of Pasquale and Josephine Arcaro.

One of the first jockeys to congratulate Eddie was Jackie Westrope, the boy Earl Sande sent out to ride The Chief.

"It was a clean race," Eddie said, "and how that Lawrin did run."

A Clean Race.

"We must have been seventh at the half.

"Then we were lucky enough—lucky's the word—to get through, and I don't believe it took more than a quarter of a mile to pass those other six horses.

"The nearest we came to having what you would call any trouble was when we were going into the turn. Everybody worked clean, but they were all heading for the rail, and for just a minute they had me scared of my position . . . " Eddie's parents, over at Newport, promised they'd listen to his race on the radio.

So did his wife, Ruth, in New York City.

"I sure wish she could have seen it," Eddie said, "but she couldn't get a plane reservation."

Eddie stuck a leg in his everyday pants then and said:

"Don't give the jock too much credit. It takes a horse to win that horse race."

Eddie left for New York by plane early tonight.

NEBRASKA CAPTURES TRIANGULAR MEET

LAWRENCE, Kan., May 7.—University of Nebraska won seven firsts in 15 events today but edged out Kansas State only 64¾ to 61½ in a Big Six triangular meet in which the University of Kansas finished a poor third with 35¾.

Kansas State won four firsts, Kansas three and the pole vault ended in a four-way tie with two Kansas State men sharing honors with one from each of the other schools. Not a record fell.

WALKER CUP POST BIRTHDAY GIFT FOR BRUEN

By the Associated Press.

ST. ANDREWS, Scotland, May 7.—Four veterans, including former British Amateur Champion Hector Thompson, and four newcomers, including 17-year-old Jim Bruen, today were named to the British Walker Cup team that meets the United States golfers here June 3-4.

Besides Thomson, the others with previous experience in the international links wars are Harry Bentley, Leonhard Crawley and Gordon Peters. The newcomers, in addition to Bruen, are A. T. Kyle, Frank Pennink and Charles Stowe.

Thomson, British champion in 1936, and Bruen were the stars of the two-day, 72-hole trials in which the selection committee tested 24 players. The slim Scot showed a return to the form which placed him on the 1936 team that lost at Pine Valley, N. J.

Bruen, who tomorrow will celebrate his eighteenth birthday, compiled a score of 282 that was three strokes better than Bobby Jones' winning total in the 1927 British open. He led off with a 68 that tied Jones' record for the St. Andrews old course, and his showing and that of Thomson's have led enthusiastic Britons to look for Britain's first victory in the bi-ennial international series.

Bruen, Irish closed amateur champion, is the only Irishman on the team. Thomson and Peters are Scots, the others Englishmen. The team will be captained by J. B. Beck, and will be completed with the naming of one more member after the British amateur championship, which starts at Troon, Scotland, May 23.

Among them, the eight players have won seven titles. They are Thomson, Bruen, Pennink, English amateur champion last year and this; Crawley, English amateur winner in 1931, and Bentley, holder of the same title in 1936 and winner of the German amateur last year.

RED SOX WIN FROM BROWNS, 7-2; ONLY 4 HITS OFF GROVE

Continued From Preceding Page.

and third, but Walkup hurled too effectively. In the fourth, fifth and sixth, the only Sox base runner was Desautels, who walked in the fifth.

And then the terrible seventh and another defeat for the Browns. McNair singled to start. Doerr, after failing to sacrifice, popped to Kress. Desautels singled and Grove pushed the pair along with a sacrifice. Then came that intentional pass to Cramer to fill the corners. Nonnenkamp walked and McNair scored. Desautels and Cramer rode home on Vosmik's safety, while Foxx trotted around the sacks behind Nonnenkamp and Vosmik on his tremendous smash to left-center.

Walkup went back in the eighth. He retired three men in order, but the damage was done and the Browns had suffered their sixth reverse in seven road games.



BOSTON, May 7.

WITH six southpaw batters working regularly in the Senators' lineup, Manager Gabby Street will send one of his southpaws—Vito Tamulis or Russ Van Atta—to the hill in the first of the three-game series at Washington tomorrow.

It was not quite so cold as yesterday, but it was still a bit chilly, and a crowd estimated at 5000 turned out.

That famous No. 13 was missing from Gabby Street's uniform. "I ain't what you call superstitious or anything like that, but I changed it to No. 31, so that the boys won't have something to say," Street commented.



In the station or at the wheel of a truck, you'll find Sweet-Orr Work Clothes giving the service you need. Your choice of Tan, Pearl Gray, Graphite, Forestry Green, Taxas Brown, Gun-Metal. They're priced as low as — —

$3.00 Per Set of Shirt and Pants Also Caps to Match

Official Texaco Uniform Outfitters

Leon Tailors

UNION MADE
4125 Manchester
Phone FR. 9826
Representative Will Call If You Desire

WRAY'S COLUMN

Continued From Page One.

a "charley horse" for a derby winner even up.

• • •

THOUGH HE MAY have bought slightly damaged goods, as long as business continues firm in the chicle world, Mr. Wrigley can afford to stretch a point and be bland about charging of that 185 grand. But it hasn't fooled Chicago fans much.

The vision of a pennant and a possible world title has been dimmed considerably by the announcement of Dean's temporary retirement from the pitching hill. Whether he will ever again be the Dean of old is still problematical.

As pointed out in this column before, army records show Dean is 30 years old.

His baseball record shows a steady decline in pitching efficiency since 1934.

Last year he had a sore arm.

Your guess as to his future is as good as anybody's, with these facts to help.

• • •

Cubs Not Licked.

BUT EVEN THOUGH Dean doesn't come up to expectations, probably he will be able to render some help. And without him the Cubs still are formidable. They figure to give the Giants and Pirates a good race, in any case.

In fact, both major leagues are working out more or less according to forecast, with a couple of teams lagging behind their normal positions. These two teams are the Tigers in the American League and the Cardinals in the National.

The Tigers are beginning to kick up a little dust and the Cards should be heard from a little later, if a shortstop and an ace pitcher can be found.

The Yanks are making their way to the front and by the time all the kinks have been ironed out of the New Yorkers they'll be right there fighting for their usual place in the sun. They'll overtake the Cleveland team, before long.

THE WAY THE GIANTS have set the pace seems to make for another New York National League victory, if no mishaps cramp Terrible Terry's style. That would bring on, perhaps, another one of those subway world series with two New York teams battling for a third successive year—while the remainder of the baseball world grumbled.

It's our idea that a great deal more good would be done to the fan interest in both circuits if Detroit or Cleveland won the American League pennant, while Chicago or Pittsburgh won for the National.

Another all New York year will see the baseball fans invoking the anti-monopoly act; or, worse still, launching a far-reaching sit-down strike. With the radio going at full blast, the strike situation would not be unendurable.

MICHIGAN STATE BEATS IRISH; HUNTHAUSEN PITCHES FOR LOSERS

EAST LANSING, Mich., May 7.—Michigan State whipped Notre Dame's strong baseball team today, 5 to 2. Norval Hunthausen, St. Louis boy who was the Irish hurler, and Glen Rankin of the Spartans, worked on fairly even terms, and it was the batsmen that spelled the difference.

State held Notre Dame scoreless until the last two innings. Each side made 11 hits.

Score:

Notre Dame	—000000011—2113
Mich. State	—00012110x—5110

AMBERS TO FIGHT GARRISON WEDNESDAY

By the Associated Press.

KANSAS CITY, Mo., May 7.—Lou Ambers, world lightweight champion who handed Jimmy Vaughn a lacing in the Derby Eve boxing show at Louisville last Friday, meets his second overweight test in six days next Wednesday when he takes on Jimmy Garrison, hard-hitting Kansas City youngster, in a 10-round bout here.

Garrison, only 22, has participated in 40 bouts and lost only four. He has never been counted out. Recently he has been campaigning on the West Coast with success.

OWNER WOOLF PAID $500 FOR LAWRIN'S SIRE

By the Associated Press.

KANSAS CITY, Mo., May 7.—Partly through sentiment, partly because they thought the big horse really had a chance, Kansas City sportsmen today went hook, line and sinker for Lawrin in the Kentucky Derby, and tonight bookmakers went about with long faces.

"If you see anybody going down the street carrying chairs and tables," said one, "that's my place. They just moved me out."

Many of the bettors placed sentimental wagers on Herbert M. Woolf's horse, and then placed protecting bets on Bull Lea or Fighting Fox. They weren't sure the Kansas City horse could go the distance.

Many sizeable bets were placed, and those who got in on the winter book odds of 15 to 20 to 1 really were in clover.

As crowds swarmed to the bookmakers' quarters to catch the race, later to form in long, hilarious queues before the payoff windows, a smaller, much more serious and intense group gathered in the little office of the Woolford Farm.

The group was made up of Assistant Trainer Carl Arnold, and the stable hands, and exercise boys. They were gathered about a squawky radio, their faces drawn, nerves on edge.

The announcer described the trouble at the post, where Lawrin was a bad actor.

"He'll wear himself out," one said anxiously. And when the announcer mentioned Lawrin might be put on the outside, another exclaimed: "That's the place. That's where he wants to be."

Joy Unconfined.

When "they're off" blared forth, every man in the little group leaned forward tensely and began to snap his fingers, and when Lawrin's victory was announced, they tore from the room with one great whoop.

To Woolf, veteran horseman, the Derby victory today and accompanying purse represented part of the return on an original $500 investment. The Kansas Citian purchased Insco, Lawrin's sire, for that amount at an auction in Kentucky. A heavy rainstorm prevented most of the bidders from attending, and the price was a fraction of the horse's value.

Woolf first came into national prominence as an owner of running horses when he paid $25,000 for Lady Broadcast in 1930. The Lady won $98,875 in five years, most of it under Woolf's colors.

Prior to 1929 Woolf had concentrated on saddle horses for many years, and was recognized as one of the largest breeders of fine saddle horses in the country. One of his horses, Belle Delight, he sold for $27,500.

Developed Handicap Star.

His interest in flat racing dates back to 1929, when he attended the Kentucky Derby and decided to build a stable of running horses. He started by purchasing Dan Burnham, and gradually added to his string. He estimated his profits from the stable in 1931, two years after he entered the field, at $1,000. That was the year his Dark Sea rose from a plater to a handicap star and won the $5000 Steger Handicap at Lincoln Fields.

Woolf Scored Big "Killing"; Top Estimate $150,000

By the Associated Press.

LOUISVILLE, Ky., May 7. HERBERT M. WOOLF, Kansas City (Mo.) merchant, was reliably reported to have scored one of the biggest personal "killings" in Kentucky Derby history as a result of the victory of his colt Lawrin in today's big race.

Woolf admitted only that he had wagered "substantially" in the winter books as well as in the mutuels at Churchill Downs but friends said he was the heaviest winner of any Derby owner since the days when Col. Edward Riley Bradley plunged on his horses, which won four Derbies.

Estimates of Woolf's winnings were put as high as $150,000. Lawrin, regarded lightly in most future books, was priced as high as 30 to 1 before the Kansas City man and his friends started betting. The payoff in the mutuels was on the basis of $8.60 to the dollar.

Bookies generally had no reason to complain about the Derby outcome. Stagehand, heaviest played in the winter books, didn't even start, and the next heaviest supported, Fighting Fox, and Bull Lea, failed to place.

SIXTH

oolf Scored Big "Killing"; Top Estimate $150,000

he Associated Press.
LOUISVILLE, Ky., May 7. ERBERT M. WOOLF, Kan- as City (Mo.) merchant, was reliably reported to have ed one of the biggest per- al "killings" in Kentucky by history as a result of the ory of his colt Lawrin in to- s big race.
Woolf admitted only that he wagered "substantially" in winter books as well as he mutuels at Churchill ns but friends said he was heaviest winner of any Der- wner since the days when Edward Riley Bradley ged on his horses, which four Derbies.
timates of Woolf's winnings put as high as $150,000. rin, regarded lightly in future books, was priced igh as 30 to 1 before the as City man and his ds started betting. The ff in the mutuels was on nsis of $8.60 to the dollar. okies generally had no rea- o complain about the Derby me. Stagehand, heaviest d in the winter books, t even start, and the next iest supported, Fighting and Bull Lea, failed to

ice was a fraction of the value.
f first came into national ence as an owner of running when he paid $25,000 for Broadcast in 1930. The Lady 8,875 in five years, most of r Woolf's colors.
to 1929 Woolf had concen- on saddle horses for many and was recognized as one largest breeders of fine sad- rses in the country. One of rses, Belle Delight, he sold ,500.
veloped Handicap Star.
nterest in flat racing dates 1929, when he attended the ky Derby and decided to stable of running horses. He by purchasing Dan Burn- nd gradually added to his He estimated his profits e stable in 1931, two years e entered the field, at $81,- hat was the year his Dark e from a plater to a handicap d won the $5000 Steger Han- t Lincoln Fields.

SKETCHBOOK'S DRIVING FINISH WINS $7500 RACE AT PIMLICO

ANAFLAME THIRD AFTER LOSING IN MIX-UP AT TURN

Autumnquest Unable to Stand-Off Hirsch Entry Which Won Third Straight Race This Year.

By the Associated Press.
BALTIMORE, May 7. — Far back in the early running, a shifty bay filly named Sketchbook made her move at the right time today to come from behind in the stretch and win the $7500 Pimlico Oaks for three-year-old fillies by a length and a half.
Second choice in the betting, Sketchbook was eighth at the quar- ter, sixth at the half, third at the three-quarter and second entering the stretch in the mile and a six- teenth distance. Under Jockey Nick Wall's skillful riding, W. J. Hirsch's filly flashed ahead to win going away over Mrs. H. S. Horkheimer's Autumnquest, the favorite, with Anaflame, owned by Belair Stud, third, three lengths back of Au- tumnquest. Anaflame closed strong- ly after losing in the shuffle at the first turn.
Sketchbook paid $8.60 for $2. Her time in the roughly-ridden race was 1:45 1-5 as she took the winner's share of $8400 and boosted her year's earnings to $13,275.
It was her third straight victory and her sixth in 12 starts this year.
A thrilling duel in the secondary feature, the mile and a sixteenth $5000 Presgrave Handicap, brought the crowd of 20,000 roaring to its feet as Tempestuous and Mosawtre rolled neck and neck for the en- tire distance. Tempestuous won by a nose in a photo finish that saw the track record of 1:44 equalled.

$8000 LOSS ON DERBY FOR CARROLL'S BOOK

Betting Commissioner James J. Carroll's future book took an $8103 drubbing when Lawrin, Dauber and Can't Wait finished one-two-three in the Kentucky Derby yesterday.
The book's total take was $26,- 760 and the payoff on the three money horses was $34,893, distrib- uted as follows: Lawrin, $28,382; Dauber, $3105, and Can't Wait, $1406.
Charley Burke would not quote any figures but he said "we came out all right. We would have lost if Mercy had won."
Joe St. John said that it made no difference to him which horse won because the winter book was prepared by means of a graphic chart and he could not have lost no matter which horse won. He said there was a 10 per cent com- mission on every wager, but de- clined to give the total handle.
"We did all right," St. John said.

At Aurora.

FIRST RACE—Six furlongs:
Easier Polly (Conley)— 6.60 3.20 2.40
Don Victor (Ryan) — — — 4.40 2.60
Silver Cola (Knight) — — — — 2.80
Time, 1:13. Individual, Chicot, Mount Ida also ran.
SECOND RACE—Five and one-half fur- longs:
Jane (Dyer) — — —6.60 4.20 3.00
Miss Balko (Oros) — — — 7.00 5.20
Aunt Kitty (Schlenker) — — — 5.20
Time, 1:06 4-5. Gumption, Willow Wand, Sun Hand, Servant Pride and Terrier also ran.
THIRD RACE—Five and one-half fur- longs:
Rock Valley (J.G.Wilson) 7.00 3.60 3.00
Little Rig (Lenton) — — — 4.80 3.60
Red Hop (A. Richards) — — — 9.00
Time, 1:06 3-5. Termison, Chicken Pie, Helen Macaw, Florence B. F. and Merry Playtime also ran.
FOURTH RACE—One mile and 70 yards:
Miss Genaway (Stamp- ley) — — — 14.40 7.20 4.80
Red Tree (L. Berger) — — — 5.20 3.40
Mystery (Lotuero) — — — — 5.00
Time, 1:45 4-5. Hermone, Union, Ner- vous Lady and Repaid also ran.
FIFTH RACE—One mile and 70 yards:
Ben Emma (Ryan) —13.60 5.60 3.80
Sunset (Morris) — — —3.60 2.40
Allen Brothers (Schlenker) — — — 3.00
Moonlight (Scurlock) — — — 3.00
Time, 1:44 1-5. d ran dead heat for Edification, Prince Trap, Brill, Don, Communist also ran.
SIXTH RACE—Five and one-half fur- longs:
Don Argo (McCadden) 20.80 14.00 8.00
Lucky Ducky (Musser) — —10.80 6.00
Time, 1:04 3-5. Bel Espoir, Transmut- ed, Swift Lad, Grey Streak, Chance Ray and Miss Dolphin also ran.
SEVENTH RACE—One mile and a quar- ter:
Good Eye (Ryan) — 7.00 4.20 3.20
Diamond Sweep (Morris) — 4.60 3.40
Fantastic (Wilson) — — — 4.40
Time, 2:07. Grecian King, Vin Noir, Babe I., Attaquechee and Murry Hawk also ran.
EIGHTH RACE—One mile and seventy yards:
Sweet Boy (Schlenker) 5.80 3.40 2.80
Dr. Phyllis (Litzenberger) — 8.80 6.20
Sweet Pat (Fields) — — — 4.60
Time, 1:44. Captain Danger, Witharra, Red Afi, Miss Ivory, The Tribesman, Tut and Wardell Ormont also ran.

At Jamaica.

FIRST RACE—Six furlongs:
Lucky Bill (Bailey) — —1-2 1-5 out
Miss Bakie (Snyder) — — —7-10 1-5
Fancy Flirt (Longden) — — — — 1-2
Time, 1:12 4-5. aPhalasan, Fair Deal and Give Again also ran. aMrs. L. H. Gentzel and W. Hirsch entry.
SECOND RACE — One mile and 70 yards:
Sweetheart (Haas) — — —11-10 1-5 out
Bonnie (Longden) — — — —1-3 out
Sun Moon (McCombs) — — — — 1-1
Time, 1:44 2-5. Cauteleux also ran.
THIRD RACE—Six furlongs:
Sun Ray (Wright) — — 11-20 1-8 Out
Lucky Pat (Longden) — — — 2-7 Out
Time, 1:12 2-5. Chocalula, Camelot also ran.
FOURTH RACE—Five furlongs:
Blonde Back (Wright) — — —3-1 4-5 1-3
Sweet Queen (Haas) — — — 10-1 3-1 1-1
Miss Patrice (Pollard) — — — — 2-1
Time, 1:00 2-5. Cantovina, Slave Song, Love Charm, Royal Bit, Banner Girl and Good Music also ran.
FIFTH RACE—The Excelsior Handicap; $1500 added, three-year-olds and up, mile and a sixteenth:
Jackson II (Wright) — — —8-5 3-5 1-3
Conversation (Gilbert) — — —8-5 4-5 1-5
Time, 1:45 2-5. Strabo, Grey Gold, Lady Boot and Piccolo also ran.
SIXTH RACE—Mile and 70 yards:
Sun Haven (Longden) — — — 4-1 8-5 7-10
Surprise Rise (Wright) — — — 2-1 1-1 1-5
Two Boys (Gilbert) — — — — 7-10
Time, 1:43. Knights Haven, Sir Jim Alexandrine and Vitello also ran.
SEVENTH RACE — Mile and one-six- teenth:
Lucky Choice (S. Renick) 9-5 1-3 Out
Sun Flower (Bailey) — — 1-4 Out
Time, 1:47. Uvalde, Clean Mind also

The Drink's on Lawrin



Lawrin, which added his name to the long list of Derby winners, drinks to his own victory—in water. The owner got a loving cup but Lawrin got a bucket, and it appears to be sufficient to his taste.

Racing Results

At Suffolk Downs.

Weather cloudy; track good.
FIRST RACE—Six furlongs:
Fair Time (Bierman)— 5.00 3.40 3.00
Mill Pond (Sarno) — — — 4.40 3.60
Manda's Baby (Rosen) — — — 9.20
Time, 1:14. Apertif, Believer, Ida King, Pretty Pal and Coya also ran.
SECOND RACE—One mile and 70 yards:
Mariate (Berger) — — —3.00 4.00 3.40
Parity (Keppler) — — — 4.80 4.00
Mount Echo (Dilidio) — — — — 4.80
Time, 1:46 4-5. Move Faster, Forest B., Flowery Lady, Knave, Hymargue also ran.
THIRD RACE—Six furlongs:
Nighs Rayen (Scheib) 11.40 5.60 3.40
Aureate (E. Smith) — — 9.20 4.40
Ely Lee (Eccard) — — — — 2.80
Time, 1:13 2-5. Baby Way, Candar, Sir Michael, Earl Porter also ran.
FOURTH RACE—Six furlongs:
Porcellus (Daniels) —35.00 14.20 6.40
Fast Express (Krovitz) — — 5.00 3.60
Lucky Jean (Bierman) — — — 3.40
Time, 1:12 2-5. Toni, Highpool, Com- bahee and Chancer also ran.
FIFTH RACE—Six furlongs:
Higher Cloud (Porter) 5.20 3.40 2.60
Lady Higlons (Sierman) — 3.80 2.60
Buster Boy (Duffy) — — — 2.80
Time, 1:12. Stage Beauty, Trouper also ran.
SIXTH RACE—The Governor's Handi- cap; purse $7500 added; three-year-olds and up; one mile:
aFinance (Porter) — 4.20 2.80 3.00
Blackbirder (Lynch) — — 6.60 4.20
bWar Minstrel (E. Smith) — — — 3.00
Time, 1:38. Wise Player, Panther Creek, Singers Folly, Clocks also ran.
a—Mrs. E. Denemark entry.
SEVENTH RACE—One mile and 70 yards:
Motley (Lynch) —12.80 6.60 5.40
Bonnie Buzz (Coule) — —12.60 9.20
Silent Shot (E. Smith) — — — 7.40
Time, 1:43 2-5. Van Nuys, Sun Asia, Lady Federal, Determined, Breezing Along, Building Trades also ran.
EIGHTH RACE—One mile and one-six- teenth:
Four Spot (Scheib) 10.60 4.80 3.80
Actdine (Krovitz) — — — 4.40 3.60
Jerreci (Coule) — — — — 5.80
Time, 1:46 3-5. Starloom, Long Bit, Erins Sun and Patchpocket also ran.

At Beulah Park.

Weather clear; track fast.
FIRST RACE—Six furlongs:
Military Miss (Wilson) 5.60 3.00 2.80
Tammy B. (Butcher) — — 3.00 3.00
Princess Tour (Simpson) — — — 4.80
Time, 1:13 3-5. Hug Right, Zingo, Moth's Wing, Darby Darlin, Bee Macaw, Hobby's Girl, Cute Thing, Bee Mary and Jenny Witch also ran.
SECOND RACE—Six furlongs:
Mabel Miller (Vail) 10.80 5.20 4.00
Club Soda (Atkinson) — — 7.20 4.20
Honduras (Conner) — — — — 10.80
Time, 1:14. Dark Girl, Pat C., Maka- law, Emmie R., Gan Lee and Young Bill also ran.
THIRD RACE—Six furlongs:
Grand Reina (Greever) 5.60 3.60 2.60
Big One (Fator) — — — 2.40 2.40
Queen Irene (Manifold) — — — 2.80
Time, 1:13. Morale, Clasp, Pokey Girl, Peter H., B. Baron also ran.
FOURTH RACE—Six furlongs:
Thursland (Long) — — 14.00 5.20 3.40
Tempting Witch (Vessell) — 4.80 3.40
Josie Jane (J. W Wilson) — — — 5.60
Time, 1:13 1-5. Lirma, Nigretta, Donna Nutter and My Colin also ran.
FIFTH RACE—Five and one-half fur- longs:
Brides Delight (Manifold) — — 9.80 5.40 3.60
Imperial Maryan (G. C. Fisher) — — — 9.40 4.20
Odd Star (Atkinson) — — — — 3.40
Time, 1:05 3-5. All Forgiven, Jack Emma, Musical Jack, Whisk Cole, Scout Brigade also ran.
SIXTH RACE—One mile:
Fast Move (Kinnard) — 7.20 4.20 3.60
Blackmail (Butcher) — — — 3.80 3.20
Achieve (Button) — — — — 3.80
Time, 1:37 3-5. Jildac Rose, Legal Gam- ble, Persuader and Someone Else also ran.
SEVENTH RACE—Mile and eighth:
Master Beau (Butcher) 18.00 6.00 4.00
Waswanaapi (Derden) — — 3.00 2.60
Ranicilla (Fator) — — — — 3.20
Time, 1:53 2-5. Deedee W, Donna Marza, Golden Throne and Cablegram also ran.
EIGHTH RACE—Mile and a half:
Son Richard (Fisher) 17.00 4.80 3.20
Colorist (Manifold) — — 3.00 2.60
Fair Prospect (R. Wall) — — — 3.00
Time, 2:35. Beeaway, Lake Shore and Troth also ran.

At River Downs.

Weather clear; track fast.
FIRST RACE—Six furlongs:
Red Garter (Williams) 11.00 5.40 2.80
Bal Ele (McCarty) — — 7.80 3.20
Just High (Mojena) — — — — 2.40
Time, 1:12 4-5. Dower, Ballot Boy, Di- chosa, Blakeen, Tarpon, Royal Link, De- ferred and Royal Charm also ran.
SECOND RACE—Six furlongs:
Ethel's Choice (Fin- ney) — — — — 5.00 3.20 2.80
Little Son (McCarty) — — 4.00 3.20
My Chickadee (Williams) — — — 5.20
Time, 1:13. Sooty, Brevard, Gayette, Wild Daughter, Proven and Busy Girl also ran.
THIRD RACE—Six furlongs:
d-Cherokee Red (Grill) 3.20 3.80 2.80
d-My Blaze (Craig) — 4.20 4.00 3.20
Rettef (Gresham) — — — — 3.00
Time, 1:13. Madcap Yanke, Devilish Nick, Cheer, Star, Thornby, Pipson and At- tainment also ran.
d-Dead heat for win.
FOURTH RACE—Six furlongs:
Windshield (McCarty)— 5.00 3.60 2.80
Harpen Belle (Quintero) — 10.00 6.00
Cloudy Weather (Grant) — — — 4.80
Time, 1:11 2-5. Lad Ha Carolyn, Gay Water, Tartarus, Rebekah and John Allen also ran.
FIFTH RACE—Mile and seventy yards:
King's Heir (Craig) 9.20 4.00 4.00
Gov. Chandler (Pichon) — — — — 2.60 2.40
Unselfish (Gardelle) — — — 3.60
Time, 1:43. Dolly Val, Sweep Royal, Sortie Star also ran.
SIXTH RACE—Six furlongs:
Imperial Scout (Calvert) 13.20 4.60 2.80
Depend (McCarty) — — — 3.20 2.40
Blond Spook (Williams) — — — 2.60
Time, 1:13 1-5. Carrying Time, For- ever Prince, Maids Gold and John Shouse also ran.
SEVENTH RACE—Mile and forty yards.
Boon Time (Carter) 13.80 7.40 4.80
Norman D. (Ward) — — — 4.40 3.40
Never Cease (Calvert) — — — 3.00
Time, 1:43 3-5. Wassail, Our Justice, Sister Jean, Mad Rush, Raparee, Chiffally and Woodbridge also ran.
EIGHTH RACE—Mile and one-quarter: Stack Arms (Meloche) 6.20 3.80 2.80
Adamite (Gardelle) — — — 6.00 3.60
Leading Bet (Calvert) — — — — 3.00
Time, 2:07. Secured, Echelon, Kay M., Registerite and Madame J. also ran.

At Pimlico.

Weather cloudy; track fast.
FIRST RACE—Six furlongs:
Bye Bye Will (Shel- hamer) — — — 31.60 14.40 7.30
Fickle Mood (Schmidl) — — 16.10 9.70
Camaraderie (O'Malley) — — — 4.20
Time, 1:13 2-5. Anneke, Do Play, Hardy, Any Woman, River Dee, Dub, My Ladyfair, Grunt and Mahlette also ran.
SECOND RACE—One mile and 70 yards; Sea Gull (Shelhamer) —4.80 3.70 3.30
Mr. Tom (Malley) —11.30 7.70 5.10
Jim Corn (Bejshak) — — — —6.30
Time, 1:46 1-5. Miss Tiptoe, Mantados, Scandinavian, More Poise, Westbrooks, Trigano and Cancel also ran.
THIRD RACE—One mile and three- sixteenths:
Wild Count (Kurtsinger) 7.10 3.90 3.20
Playmore (Schmidl) — — — 6.50 4.40
Ivory Tip (Richards) — — — — 4.80
Time, 2:02 3-5. Sophia C., Flagstone, American Belle and Infilee also ran.
FOURTH RACE—One mile and a six- teenth:
Tempestuous (Dabson) 10.90 4.30 3.10
Mosawtre (Kurtsinger) — — 3.10 2.60
Conquer (Wagner) — — — — 2.80
Time, 1:44 (equals track record). Boot- less and Yellow Tulip also ran.
FIFTH RACE—Pimlico Oaks, purse $7500 added, three-year-old fillies, one and one-sixteenth miles:
Sketchbook (Wall) — — —8.60 4.10 2.80
Autumn Quest (Vedder) — — —6.20 3.70
Anaflame (Wagner) — — — — 2.60
Time, 1:45 1-5. Handcuff, Black Wave, Flying Lee, Roman Lady, Bunny Baby, Rambler Rose also ran.
SIXTH RACE—Six furlongs:
Airflame (Fallon) — —9.60 5.10 4.00
Little Shaver (Shelhamer) — 3.40 3.00
James A. (O'Malley) — — — 4.70
Time, 1:12 2-5. Drudgery, Carvola, High Hedge, Unheralded, Ladys Beau also ran.
SEVENTH RACE—One mile and three- sixteenths:
Moran (Palumbo) — —10.60 7.10 4.90
Floralda (Howell) — — — —10.70 6.90
Anceliot (Huff) — — — — — 6.30
Time, 2:01 4-5. Eudes, Strophe, Grand Duke, Durwrack and Ice Man also ran.

At Churchill Downs.

Weather cloudy; track fast.
FIRST RACE—Six furlongs:
Bess B. (Cornay) — — —6.40 3.80 3.00
Accordion (Johnson) — — —6.80 4.40
Personable (Perkins) — — — — 3.00
Time, 1:13 4-5. Evadne, Pompeian Way, Babe Taylor, Storm Warning and Court- away also ran.
SECOND RACE—Four and a half fur- longs:
Beau James (Anderson) 33.40 19.20 8.00
Vividity (Steffen) — — — 18.40 10.00
Whiskover (Arearo) — — — — 6.40
Time, :53 4-5. Euneva, Epidor, Buffa- lo Bill, Chi, Tack Point and Dick Ulmer also ran.
THIRD RACE—Seven furlongs:
Dokas (Perkins) — — — 4.80 3.20 2.40
Cruising (Castile) — — — 3.20 2.60
Good King (Garner) — — — — 2.60
Time, 1:26 3-5. Miss Firefly, Chipeta, Zebar also ran.
FOURTH RACE—Four and a half fur- longs:
Hello Cap (Dotter) 16.80 7.00 4.40
Likly Lad (Robertson) — — 4.80 3.40
Viragin (Steffen) — — — — 3.40
Time, :53 4-5. Spin On, Amos, Indig- nant, Steady Don and Wee Betsy also ran.
FIFTH RACE—Six furlongs:
St. Moritz (Perkins) — 6.20 3.60 3.40
Kermay (Mayer) — — — 4.80 3.60
Brierton (Roberts) — — — — 9.40
Time, 1:13 4-5. Calculator, Blue Gaunt- let, Lady Confucius, Russ Mor and Natalie Alice also ran.
SIXTH RACE—Six furlongs:
Silverette (Perkins) —11.20 4.20 3.60
Gold Flag (Dotter) — — —7.80 4.20
Oddesa Girl (Johnson) — — — —5.40
Time, 1:12 1-5. Marmara, Southland Beau, Nations Taste, Crossbow II, Safe and Sound also ran.
SEVENTH RACE—The sixty-fourth run- ning of the Kentucky Derby; purse $50,000 added; three-year-olds; one mile and a quarter:
Lawrin (E. Arcaro) 19.20 8.80 4.80
Dauber (M. Peters) — — 12.00 6.00
Can't Wait (L. Balaski) — — — 8.20

Additional Sports News in Part 4, Page 8

SEEDS HITS 3 MORE HOMERS

By the Associated Press.
BUFFALO, N. Y., May 7.—Bob Seeds, veteran Newark outfielder, who hit four consecutive home runs yesterday, today hit three more in the first six innings of a Newark-Buffalo International League game.
In the first inning Seeds hit a homer with two on. In the third he hit his second, but no one was on base. The next time up, in the fifth inning, he walked, and in the sixth he hit another homer with no one on.

Hal Schumacher Injured as Giants Defeat Pirates

By the Associated Press.
PITTSBURGH, Pa., May 7.—The New York Giants made it two straight over their favorite cousins, the Pirates, today with a 6 to 5 victory, but the triumph cost them the services of their ace righthand- er, Hal Schumacher.
A line smash off Gus Suhr's bat in the sixth inning struck Hal on the chest. He fielded the ball for the putout, but then collapsed on the field and had to be helped to the dressing room. Dr. J. Huber Wagner examined him and sent him to the hospital after diagnos- ing the injury as severe chest con- cussions and possible broken ribs.

ILLINOIS COLLEGE BEATS PRINCIPIA TRACK TEAM

The Illinois College track team defeated Principia College, 77½ to 53½, in a dual meet at Elsah, Ill., yesterday afternoon. The Jackson- ville athletes proved superior in the field events to gain the victory.
George Cooper, Principia captain, won both the 880-yard and two-mile runs, after having driven all night from Beloit, Wis., where on Friday he finished second in the one-mile race at the Beloit relays.
The summary:
TWO-MILE RUN—Won by Cooper, Prin- cipia; McGee, Illinois, second; Moore, Il- linois, third. Time—10m. 56.4s.
100-YARD DASH—Won by Vanderburg, Il- linois; Lowe, Principia, second; A. De- wind, Principia, third. Time—10.3s.
220-YARD DASH—Won by Vanderburg, Illinois; Lowe, Principia, second; Led- beater, Principia, third. Time—23.1s.
440-YARD DASH—Won by Coonley, Prin- cipia; A. Dewindt, Principia, second; Nor- ris, Illinois, third. Time—54.1s.
880-YARD RUN—Won by Cooper, Prin- cipia; Taylor, Illinois, second; Filsbury, Principia, third. Time—2m. 3.6s.
MILE RUN—Won by Price, Principia; Moore, Illinois, second; Ledbeater, Prin- cipia, third. Time—5m. 4.2s.
120-YARD HIGH HURDLES—Won by Clem, Illinois; Lewitz, Principia, second; Wood, Principia, third. Time—18.9s.
220-YARD LOW HURDLES—McConnochie, Principia, and Clem, Illinois, tied for first; Fletcher, Illinois, third. Time, :26.6.
1-MILE RELAY—Won by Principia on a forfeit.
POLE VAULT—Clem, Illinois, and Gordon, Principia, tied for first; Larson, Illinois, and Lewitz, Principia, tied for third. Height, 10 ft. 6 in.
HIGH JUMP—Won by Vanderberg, Illi- nois; Yates, Illinois, second; O'Brien, Gordon and Bates, all of Principia tied for third. Height, 6 ft.
SHOT PUT—Won by Kostanski, Illinois; Yates, Illinois, second; Robinson, Illi- nois, third. Distance, 39 ft. 5½ in.
DISCUS THROW—Won by Robinson, Illi- nois; Miller, Illinois, second; Casanave, Principia, third. Distance, 105 ft. 6 in.
JAVELIN THROW—Won by Miller, Illi- nois; Clem, Illinois, second; Winter- botham, Illinois, third. Distance, 144 ft. 3 in.
BROAD JUMP—Won by Yates, Illinois; Fletcher, Illinois, second; McConnochie, Principia, third. Distance, 21 ft. 7½ in.

ST. LOUIS U. LOSES IN GOLF TO MINERS

ROLLA, Mo., May 7.—The St. Louis U. golf team was defeated by the Missouri School of Mines here this afternoon, 11½ to ½.
Floyd Watts and Omar Walley of the Miners were low for the 18 holes, each shooting 77.
Results:
Watts, Miners, defeated Mattis, St. Louis, 3-0; Clayton, Miners, defeated Lan- kan, St. Louis, 2½-½; Walley, Miners, de- feated Bussmann, St. Louis, 3-0; Carroll, Miners, defeated Sac, St. Louis, 3-0.
Individual Scores.
Miners—Floyd Watts, 40-37—77; Omar Walley, 37-40—77; Joe Carroll, 40-42—82; Charles Clayton, 38-40—78.
St. Louis—Jack Bussman, 40-43—83; Bob Sac, 42-47—89; Dick Mattis, 41-39—80; Dave Lankan, 40-40—80.

SLAUGHTER AND RIZZO BOTH BATTING .362

BATTING LEADERS.
(Based on 40 at bats.)

Player—Club.	G.	AB.	R.	H.	Pct.
Treskey, Indians	17	54	20	24	.444
Fox, Tigers	17	75	13	30	.400
Hayes, Athletics	15	40	6	16	.400
Klein, Phillies	16	63	14	23	.365
Rizzo, Pirates	18	69	13½	25	.362
Slaughter, Cards.	17	69	12	25	.362

SOFTBALL SCHEDULE

LAST NIGHT'S RESULTS.
All games postponed, rain and wet grounds.
TODAY'S SCHEDULE.
SOUTH SIDE PARK—Orange vs. Colas, 1:45 p. m. (girls); Root Beer vs. Grapes, 3 p. m. (girls).
TONIGHT'S SCHEDULE.
SOUTH SIDE PARK—American Ex- change vs. Topmost Fashions (girls); Bud- weiser vs. Union Biscuit (men).
NORTH SIDE PARK—Toastmaster vs. Marx Haas (girls); Jemco vs. Wendelers (men).
ST. LOUIS PARK—Burnetts vs. S. Public Market (girls); Omaha vs. Griese- dieck (men).
MAPLEWOOD PARK—Manchester Girls vs. Hardesty (girls); Ritz vs. Pahl.

Time, 2:04 4-5.4 Co-Sport, Elodie, Fighting Fox, Bull Lea, Mountain Ridge, The Chief and Menow also ran.
EIGHTH RACE—Mile and sixteenth: Chance King (Robert- son) — — — —3.60 3.20 2.80
Palco (Bisler) — — — — —3.60 3.00
Eria (Johnson) — — — — — —2.80
Time, 1:47 3-5. Hunterdon, Black Sleeve and Whipstitch also ran.
NINTH RACE—Mile and an eighth: Butter Beans (Bisler)— 7.80 3.60 3.00
Sam Alexander (South) — — 5.00 3.60
Brilliant Rose (Perkins) — — — 3.20
Time, 1:54 3-5. Seven Star, Pottage, Booming Guns, Lassie's Mary and Flying Banner also ran.

Big League Box Scores

Senators 5, White Sox 4.

CHICAGO.	AB.	R.	H.	WASHINGTON.	AB.	R.	H.
Berger ss	5	0	1	Almada cf	6	0	3
Kreevich cf	3	0	0	Lewis 3b	5	1	1
Rosenthal cf	2	0	1	Case rf	4	1	1
Stein'cher rf	3	0	0	Bonura 1b	5	1	3
Walker lf	4	0	0	Stone lf	6	0	2
Kuhel 1b	2	2	1	Travis ss	5	0	2
Owen 3b	4	1	0	Myer 2b	3	0	0
Dykes 2b	2	1	1	R. Ferrell c	4	1	1
Sewell c	3	0	1	DeShong p	3	0	1
Lyons p	1	0	0	**Wright	1	1	0
*Thompson	1	0	0	Kelley p	0	0	0
Rigney p	0	0	0	***Gosslin	1	0	0
Cox p	0	0	0	Kohlman p	0	0	0
				Chase p	0	0	0
Totals	32	4	5	Totals	43	5	15

*Batted for Lyons in 10th.
**Ran for De Shong in 8th.
***Batted for Kelley in 9th.

Innings—	1	2	3	4	5	6	7	8	9	10	
Chicago —	0	1	0	2	0	0	0	0	1	—	4
Washington —	0	1	0	0	0	1	1	2	—		5

Errors—Dykes 2, Kuhel. Runs batted in—Sewell, De Shong, Dykes 2, Myer, Al- mada, Berger, Stone, Travis. Two-base hits—R. Ferrell, Dykes, Almada 2, Travis, Berger. Stolen base—Kuhel. Sacrifices—Lewis, Sewell, Case. Double plays—De- Shong to Travis, R. Ferrell to Bonura, My- er to Travis to Bonura. Left on bases—Chicago 4, Washington 15. Bases on balls —Off Lyons 5, off Rigney 1, off DeShong 4, off Kohlman 1. Struck out—By Lyons, 3; by DeShong, 3; by Chase, 1. Hits— Off DeShong, 4 in 8 innings; off Kelley, 0 in 1 inning; off Kohlman, 1 in 2-3 in- ning; off Lyons, 12 in 9 innings; off Ri- gney, 2 in 1-3 inning; off Chase, 0 in 1-3 inning; off Cox, 1 in 0 innings. Wild pitches—Rigney. Winning pitcher—Chase. Losing pitcher—Rigney. Umpires—Quinn, Summers and Rommel. Time—2h 25m.

Cubs 5, Bees 4.

BOSTON.	AB.	R.	H.	CHICAGO.	AB.	R.	H.
Warstler ss	4	1	1	Hack 3b	4	1	1
Fletcher 1b	3	1	1	Herman 2b	4	2	2
Moore rf	4	1	0	Collins 1b	4	1	2
Cucc'ello 2b	4	0	2	Demaree rf	4	0	3
West lf	3	0	1	Marty cf	4	0	1
Cooney lf	0	0	0	Galan lf	3	0	0
Mayo 3b	5	0	1	Odea c	4	1	1
*Garms	0	0	0	Hartnett c	0	0	0
English 3b	0	0	0	Jurges ss	4	0	0
Di M'gio cf	5	0	1	Bryant p	2	0	1
Lopez c	3	0	0	Carleton p	2	0	0
Turner p	4	1	1				
Totals	35	4	8	Totals	35	5	11

*Ran for Maye in tenth.

Innings	1	2	3	4	5	6	7	8	9	10	
Boston —	0	0	0	0	3	0	1	0	0	0—	4
Chicago —	3	0	0	1	0	0	0	0	1	—	5

Errors—None. Runs batted in—Cucci- nello 2, Mayo, West, Collins, Demaree 2, Jurges, Marty. Two-base hits—Herman, Di Maggio. Three-base hits — Demaree, O'Dea. Sacrifices—Lopez, Collins. Double plays—Warstler to Cuccinello to Fletcher 2, Carleton to Jurges to Collins; Jurges to Hack. Left on bases—Boston 12, Chi- cago 8. Bases on balls—Off Turner 4, Bryant 7, Carleton 3. Strikeouts — By Turner 3, Bryant 3, Carleton 6. Hits— Off Bryant 2 in 4 1-3 innings; Carleton 6 in 5 2-3. Hit by pitcher—By Turner (Marty). Wild pitch—Carleton. Winning pitcher — Carleton. Winning pitcher — Carleton. Umpires — Moran, Magerkurth and Parker. Time, 2h. 30m.

Giants 6, Pirates 5.

NEW YORK.	AB.	R.	H.	PITTSBURGH.	AB.	R.	H.
Moore lf	5	2	2	Handley 3b	5	1	2
Bartell ss	5	0	0	L. Waner cf	5	0	3
Ripple rf	5	1	1	P. Waner rf	5	0	2
Ott 3b	4	2	2	Rizzo lf	4	0	1
Leiber cf	4	0	1	Vaughan ss	3	0	0
McCarthy 1b	3	0	1	Suhr 1b	4	0	0
Chiozza 2b	4	0	1	Young 2b	4	0	2
Danning c	4	1	2	Berres c	3	1	0
Schum'her p	1	1	0	**Jensen	1	0	0
*Haslin	1	0	0	Todd c	0	0	0
Coffman p	0	0	0	Tobin p	1	0	0
Gumbert p	0	0	0	Gumbert p	0	1	0
Brown p	0	0	0	Bowman p	1	1	1
				Brandt p	1	0	0
Totals	36	6	10	Totals	38	5	11

*Batted for Schumacher in seventh.
**Batted for Tobin in fifth.
†Batted for Berres in eighth.

Innings—	1	2	3	4	5	6	7	8	9	
New York —	1	0	0	0	3	0	0	2	0	—6
Pittsburgh —	1	0	0	0	1	0	3	0	0	—5

Error—Handley. Runs batted in—Rizzo 2, Moore 2, Bartell, L. Waner 2, Handley, Ott, Leiber. Two-base hit—Young. Three- base hits—Moore 2, P. Waner, Ott. Double plays—Vaughan, Young and Suhr; Hand- ley, Young and Suhr. Left on bases—New York 7, Pittsburgh 7. Bases on balls—Off Tobin 2, Bowman 1, Gumbert 1, Brandt 1. Strikeouts—By Schumacher 1, Tobin 1, Bowman 1. Hits—Off Tobin, 5 in 6 in- nings; Bowman, 4 in 2 1-3; Schumacher, 6 in 6; Coffman, 3 in 1-3; Gumbert, 2 in 1-3; Brown, 0 in 2 1-3; Brandt, 1 in 1 2-3. Winning pitcher—Brown. Losing pitcher— Bowman. Umpires—Barr, Stewart and Stark. Time—2h. 8m. Attendance— 16,064.

Indians 4, Athletics 2.

CLEVELAND.	AB.	R.	H.	PHILADELPHIA.	AB.	R.	H.
Lary ss	5	0	1	Moses rf	4	0	1
Weatherly lf	5	1	1	Werber 3b	3	0	0
Hale 2b	4	2	1	Finney cf	4	0	0
Keltner 3b	3	0	0	Johnson lf	3	1	1
Averill cf	4	1	1	Hasson 1b	4	1	1
Campbell rf	4	0	2	Logdiani 2b	4	0	0
*Solters	0	0	0	Hayes c	4	0	1
**Trosky	1	0	1	Ambler ss	3	0	0
***Russell	0	0	0	Ross p	1	0	0
Heath rf	0	0	0	Smith p	1	0

WIDOW ACCUSED OF 11 POISONINGS AT LIEGE

Belgium to Put Woman on Trial Tuesday; 600 Witnesses Assembled.

By the Associated Press.

LIEGE, Belgium, May 7. — Maria Petitjean, 57 years old, known as the Widow Beckers, goes to trial before Liege Assizes Tuesday on charges of having murdered 11 persons by poison.

She is accused of trying to kill three others in the same manner and of falsifying a will.

Six hundred witnesses, gathered by investigators since the widow was arrested in October of 1936, have been subpenaed. The trial may last three weeks. The dossier of the case contains 1800 files.

The trial of mysterious death that runs through the accusations against the "Widow Beckers" began in 1932 when Charles Beckers, her husband, developed a fatal stomach ache.

Mme. Beckers, who married him in 1906, said he died of indigestion."

In March of 1933, the husband's tenant, Marie Doupagne, died. There was a perfunctory inquiry, but it was decided that Mme. Beckers was blameless.

Then followed:

No. 3—On Nov. 2, 1934, L. Beyer, to whom the widow had become betrothed, died of "indigestion."

No. 4—A Mlle. Bossy, died March 20, 1935, "from influenza," or so Mme. Beckers, her "friend," said.

With increasing frequency, then, came the deaths of seven women—most of them old and wealthy widows—whom the Widow Beckers had gathered into her entourage.

In one case, she said the victim was unable to "digest a fat pigeon." Another, she said, died "of a fit of jealousy."

The last deaths, in September and October of 1936, led to public denunciations. The widow, firmly denying all the charges, was arrested.

Her accusers said she appeared to profit by all the deaths, either through bequests or because the deceased had lent her money. Police said they found poison in her room, but she insisted she used it as medicine. First post-mortem examinations showed virtually all the dead were poisoned. But re-examination, made at the Widow Beckers' request, reversed the original findings and brought a negative result. At the trial 20 doctors and experts will testify.

INITIATIVE PETITION MEETING

Proportional Representation Seekers to Seek 40,000 Names.

Supporters of Proportional Representation in the election of St. Louis Aldermen will hold a public meeting at the Gallaudet School, 1600 South Grand boulevard, at 8 o'clock tomorrow evening to plan for the collection of 40,000 signatures on initiative petitions.

A Citizens' Charter Committee will be formed to supervise the circulation of the petitions. During the meeting, the Proportional Representation proposal will be outlined.



Mail Orders Filled

JUVENILE $1.00 WASH SUITS

69¢

Extra Values! Juvenile Washable Suits in many different styles . . . some contrasting colors—others matching colors . . . sizes 3 to 8 . . . a feature at 69c.

JUVENILE WASHABLE BUSH JACKET SUITS



$1.79

Extra smart . . . and Serviceable, too! New Bush Jacket Style Suits of fine sanforized tan and gray Wellington crash material . . . jacket made with four envelope pockets, sport back and full belt . . . long pants have self belts . . . sizes 4 to 10 . . . at $1.79.

JUVENILE WASHABLE BIB JUMPERS

2 for $1.00



SANFORIZED SHRUNK Bib Jumpers in a great variety of washable fabrics including small checks, Glen plaids and other novelty light and dark shades . . . two front and one rear pocket . . . sizes 4 to 12 at 55c—2 for $1.

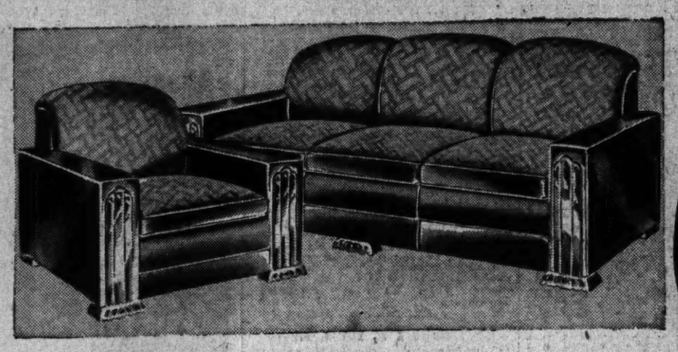
WEIL

EIGHTH & WASHINGTON

UNION-MAY-STERN ACTED! FACTORIES HAD NO CHOICE!

THEY HAD TO LET GO!

WE BOUGHT VAST QUANTITIES AT OUR OWN FIGURE FOR THIS EVENT!

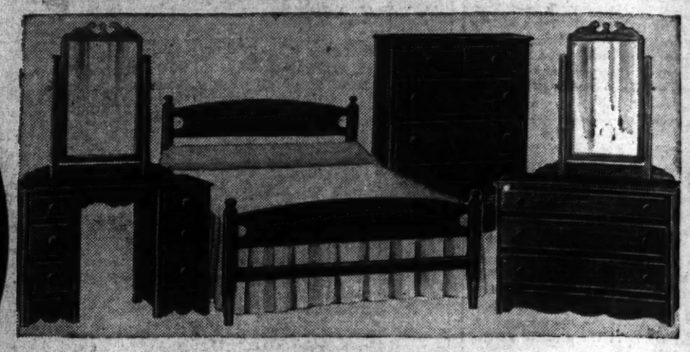


Reg. $99.50 Modern Bed-Davenport Suite
2 massive, comfortable pieces, at a sensational price. Davenport opens to full-size bed. $99.50 value.

$49.75

Unusually Easy Credit Terms*

HALF PRICE Sale



Solid Maple Bedroom Suite—4 Pieces!
Solid, substantial construction. Quaint Colonial style—4 pieces of solid maple. $99.50 value!

$49.75

Use Our Convenient Credit Terms!*



Walnut Veneer Dining Suite—8 Pieces
Handsome period style in walnut veneers . . . with semi-credenza buffet, table, arm-chair and 5 side chairs. $169 value.

$84.50

Massive Break-Front China Cabinet, $24.95
Trade In Your Old Suite!



9x12 Seamless Jacquard Wiltons
Fine, perfect quality rugs that will give years and years of wear. Exquisite patterns. $69.50 values.

$34.75

50c a Week*



2-Pc. Loom-Point Frieze Living-Room Suite
Lavishly carved. Handsomely styled. Finest construction throughout. Choice of colors. $195 value—a most unusual "buy" at

$88

Very Liberal Terms Arranged!*

ALL STORES OPEN EVERY EVENING UNTIL 9 O'CLOCK

This Lovely Hollywood Bedroom Suite

$65 Value, Only

$29.75

$3 Cash*



Unique in style, substantially built. May be had in farmhouse brown, or antique white with colored decoration. 3 Pieces, $29.75.

Trade in Your Old Suite

5-Piece
Breakfast Sets

$19.95 Values **$10.00**



Extension table and four well-made chairs. White enamel with black trim.

25c a Week*



Complete Desk Outfit

$22.50 Value **$10.95**

A modern Desk of gumwood in walnut finish . . . a lovely Desk Chair and 5-pc. Desk Set, all at this low price tomorrow.

25c a Week*



6-Piece
Satinwood Dinette Set

SIX PIECES exquisitely styled, of satinwood, with decorations of ivory and green; chairs upholstered in green. Large buffet, table and 4 chairs, $99 val.

$49.75

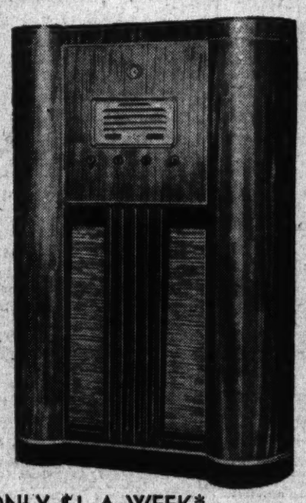
EASY TERMS*—Trade In Old Suite

Real News! New 1938
General Electric Radio at HALF PRICE

Originally $110

NOW ONLY $55

11-Tube Super-Het, 4-Band All-Wave



When you can buy a powerful, brand-new 1938 11-tube General Electric 4-band Radio at HALF Price, that's really news! And take a tip from us! You'd better hurry if you want one—they can't last long at this price!

PAY ONLY $1 A WEEK*

Get Your Share of Sun in Comfort



SUNTAN COTS

$13.95 Values **$6.95** **25c A WEEK***

Take your sun bath in relaxing comfort on one of these handy Suntan Cots. With back lowered, it can also be used as a sleeping cot. Complete with heavy striped duck pad.



Walnut Cedar Chests
$22.50 values. Generous size. Beautiful walnut veneers over aromatic cedar. Exceptional values at this sale price.

$11.25

25c a Week*



Gateleg Tables
$9.95 values. Staunch and well made. Gumwood in maple or walnut finish.

$4.95

25c a Week*



Occasional Chairs
$16.50 values. Spring seats. Exquisite upholstery materials. Choice of colors.

$8.25

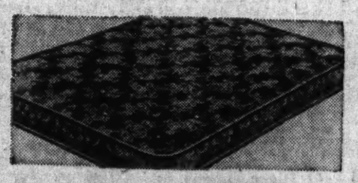
25c a Week*



Maple Sunroom Sets
$42.50 values. Quaint Colonial style. Choice of rust, green or brown. Two pieces.

$21.25

50c a Week*



Innerspring Mattresses
$23.95 values. A very special purchase—offered at this low price tomorrow.

$11.95

25c a Week*



Poster Beds
Maple or walnut finish gumwood. Full or twin size. $9.95 values.

$4.95

25c a Week*

*Small Carrying Charge

UNION-MAY-STERN
OLIVE AT TWELFTH

SARAH & CHOUTEAU
VANDEVENTER & OLIVE

206 N. 12th ST.
616-20 FRANKLIN AVE.

DICE!
S EVENT!
$49.75
rms!*
con-
value
$88
ed!*
EVERY
'CLOCK
leg Tables
values. Staunch
ll made. Gum-
n ma-
wal-
ish.
$4.95
a Week*
n Sets
$21.25
k*
ster Beds
or walnut fin-
nwood. Full or
ze.
$4.95
a Week*
N. 12th ST.
FRANKLIN AVE.

ST. LOUIS POST-DISPATCH

EDITORIAL SECTION

SPECIAL CONTRIBUTIONS

PART TWO — ST. LOUIS, SUNDAY MORNING, MAY 8, 1938. — PAGES 1—8B

U. S. Steel Spending $250,000,000 for Modernized Plants

"Big Steel" Preparing to Compete With "Little Steel" on Own Ground—Two Views as to Effect on Labor.

By MARQUIS W. CHILDS,
A Staff Correspondent of the Post-Dispatch.

NEW YORK, May 7.

UNITED STATES STEEL, one of the world's largest corporations, is about to complete a process of modernization with new labor-saving plants and machinery costing about $250,000,000. This is what was back of the announcement by the company this week of the flotation of $100,000,000 in bonds.

Reports of this bond issue made it sound as if the money would go for plant expansion. Actually, half of it will go to pay back bank loans for money already spent on mechanization, and a part of the balance will go to complete the job of modernization.

In other words, by 1939 United States Steel will have had its face lifted. The old lady of modern industry will be prepared, presumably, to compete with smaller companies that 10 years ago began this business of streamlining production.

Officials of the company at the general offices on lower Broadway here talk about the program in terms of economy. That economy will be realized, obviously, through lowered labor costs, and this despite the fact that hours of work are shorter than at any other time in the steel industry.

What It Means to Workers.

What the program, when completed, will mean in terms of employment is a closely guarded secret. It has been estimated by trade union economists that 85 per cent of all workers in the branch of the steel industry most affected by the modernization program will be displaced. Perhaps the most striking fact that emerges is this:

When the program has been completed and the $250,000,000 spent, the production capacity of United States Steel will not have been substantially increased. Just about the same quantities of pig iron, ingots and finished steel products will be turned out.

Company officials take the line that little or no unemployment will be created by modernization. They concede that certain men will be displaced and that these men may suffer hardships, but they insist that other men will be given jobs created by demand for new uses of steel possible through technical improvements and refinements in production.

There were several reasons for the modernization program. First, "Big Steel" wanted to be in a position to compete in new fields that had been, in part at least, preempted by smaller companies; strip mill production of thin sheets for the manufacture of motor cars and iceboxes particularly. It is in this branch of the industry that mechanization has gone farthest.

Then there was the desire to concentrate production in certain areas. In the days of the elder J. P. Morgan and Elbert Gary the great corporation had been assembled from units scattered all over the United States, with a casual disregard for details fitting such masters of monopoly finance. After that it grew weed-like, sprawling over the country on such a vast scale that it was difficult or impossible to keep up with all its activities.

A third and compelling motive was the desire to compete on an even basis with small, comparatively aggressive producers, such as Ernest T. Weir's National Steel Corporation and the Republic Steel Corporation. "Little Steel" had got the edge on "Big Steel" by starting to mechanize in 1926, and by concentrating production in the new mechanical fields. It was absolutely imperative to catch up with this process if U. S. Steel was to continue to exist.

Started by Myron C. Taylor.

The streamlining process was initiated and largely carried out by Myron C. Taylor, who recently resigned as chairman of the board of directors to make way for a much younger man Edward R. Stettinius Jr., a former St. Louisan. It was the dynamic Taylor who also led "Big Steel" into collective bargaining with a C I O union.

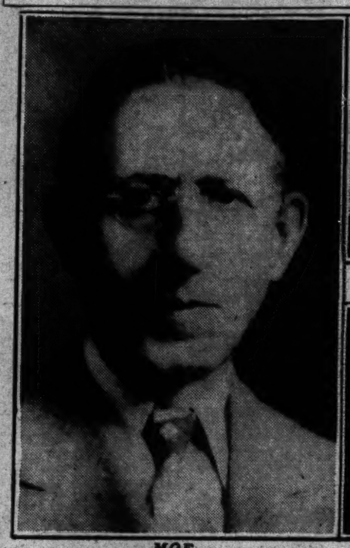
"During our 10-year period," Taylor told his stockholders not long before his retirement, "the changes in the science of steelmaking came into our problem in a decisive way. The demand for open hearth steel made many plants obsolete that were built around the Bessemer process. That is one change.

"A second and greater change was the demand for a character of finished steel that could be made only in continuous mills with

Continued on Page 3, Column 1.

Politics as Business Illustrated In Big Way by Pennsylvania Primary

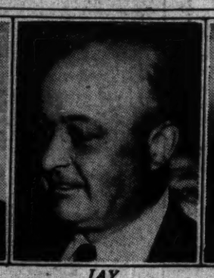
The Manager's Behind the Candidates



MOE ANNENBERG.



JOSEPH N. PEW JR.



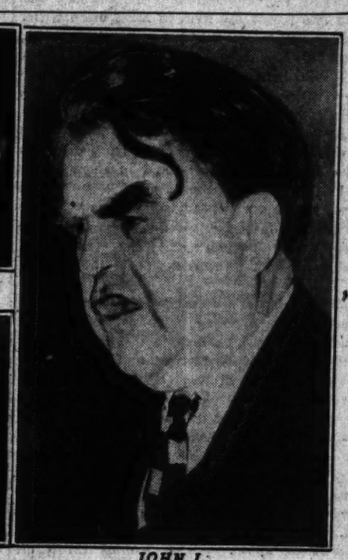
JAY COOKE.



DAVID L. LAWRENCE.



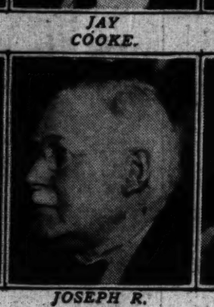
JOSEPH F. GUFFEY.



JOHN L. LEWIS.



E. T. WEIR.



JOSEPH R. GRUNDY.



JOHN B. KELLY.



MATTHEW McCLOSKEY.

Whatever the Outcome on May 17, Practical Politicians and Their Backers Will Divide the Spoils—Men Behind the Candidates and What They Stand for.

By RAYMOND P. BRANDT,
A Staff Correspondent of the Post-Dispatch.

WASHINGTON, May 7.

PENNSYLVANIA, the politicians' paradise, again is staging a revealing primary battle royal, and whatever the outcome, one thing is certain—professional politicians and their backers will divide the spoils. This commonwealth of Quay, Penrose, Vare, Guffey and Lewis has no favors for amateurs. The plunder is rich and the high prizes are for keeps.

On May 17 the Democrats and Republicans will decide which set of bosses they respectively prefer. This day will see the preliminary yet vital contests for control of the second richest State in the Union and the 70-odd delegates to the 1940 national conventions. It will also determine whether the political power of John L. Lewis, whose shadow falls over all camps, is increasing or on the wane.

A tour of the State and talks with leaders in all groups has impressed the writer that each set of combatants wants to control the State for its particular economic group, whether it be Democratic or Republican, and that in November many political ties will be found less binding than economic and social loyalties.

Traditional Methods of Politics as Business.

The methods are the traditional methods of political organizations led by men for whom politics is a business and supplied with funds by the people who expect to be rewarded; for the rank and file are jobs, which, as "Boss" Tom Pendergast said in his frank interview in the Post-Dispatch last autumn, "are the life-blood of any political organization."

These Pennsylvania politicians and their backers are also following Pendergast's dictum that "organization is the key to political success."

The richness of the top stakes accounts for the ruthlessness of the present skirmishes. Battle royal is the most aptly descriptive word for the melee in which Democrats sock Democrats as well as Republicans, and Republicans follow the same tactics. Because of this warfare among past allies, the situation at first seems highly complicated and often confusing. The strategy becomes clearer when one looks behind the candidates to study the backers and their motives.

In one Democratic camp, Thomas Kennedy and S. Davis Wilson are the candidates of John L. Lewis and Senator Joseph F. Guffey, who have been the effective Democratic bosses of the commonwealth since President Roosevelt almost carried the State in 1932 with their help. Kennedy at present is the Lieutenant-Governor and secretary-treasurer of the United Mine Workers of the World. Wilson is the Mayor of Philadelphia, elected in 1935 as a Republican.

In a second Democratic camp, George H. Earle, the present Governor, and Charles Alvin Jones, Pittsburgh lawyer, are the candidates of State Chairman David L. Lawrence, Philadelphia City Chairman John B. Kelly and Matthew H. McClosky, wealthy Philadelphia building contractor, Earle, Kelly and McClosky switched from Republicans to Democrats in 1932.

In a third Democratic camp is Charles J. Margiotti, who was ousted last week as Attorney-General by Gov. Earle after he had publicly announced a "scandal" involving the alleged purchase of legislation by Pennsylvania brewers for $20,000 and challenged the Governor to discose the details of a $30,000 loan to Earle by McClosky, who has enjoyed big building contracts from the Earle administration.

Former Guffey Ally Reported Backing Margiotti.

Margiotti is said to have the backing of M. L. Benedum, Pittsburgh oil operator, who lent the Democratic National Committee more than $100,000 in 1932, when such a sum really counted. Benedum broke with Guffey after the Roosevelt administration insisted on prosecuting a claim for several million dollars against him. Later he beat the claim in the courts. Margiotti styles himself the "middle of the road candidate" and hopes to add moderate support to his Italian following. To the great delight of the Republicans and the Guffey-Lewis leaders, he has been the most accurate mud-slinger against Earle and the Lawrence, Kelly, McClosky crowd. A Harrisburg grand jury is now investigating to see if any of this mud will stick. There is no doubt that he has hurt Earle's chances of nomination. Margiotti ran for the Republican gubernatorial nomination in 1934, and after his defeat switched to the Democrats. He was rewarded by appointment to the Attorney-Generalship.

Pinchot vs. James on Republican Side.

Running for the Republican nomination for Governor are former Gov. Gifford Pinchot, who has the backing of his political appointees and supporters during his two terms at Harrisburg, and Superior Court Judge Arthur H. James of Pittsburgh. James was belatedly put into the race by Moe Annenberg, operator of a highly lucrative race-track information service, who recently purchased the Philadelphia Inquirer, often called "the Bible of Pennsylvania Republicanism"; former Senator Joseph Grundy, notorious for his tariff lobbying during Republican administrations in Washington; E. T. Weir, Pittsburgh steel manufacturer, well known for his outspoken opposition to the New Deal; Jay Cooke, Republican, Philadelphia committee chairman, and Joseph N. Pew, multimillionaire oil operator in Philadelphia and an accessible Republican angel when campaign funds are needed.

James' backers have two objectives, and it is hard to see how they can lose both. They are: Control of the State Government and control of Pennsylvania's 75 delegates at the 1940 Republican national convention. James is rated as an excellent lawyer, but an ineffective speaker. The mouthpiece for this group is Annenberg's Inquirer, which the former Hearst circulation hustler in Chicago bought two years ago for $15,000,000.

The Guffey-Lewis crowd lost no time in attacking Annenberg by digging up old allegations concerning the activities of him and his brother, Max, in the early days of gangs in Chicago when "heavies" were hired to "persuade" news dealers to step up the sales of the Hearst papers over those of the Tribune and the Daily News. Annenberg has gone a long way up from his Chicago days, and now lives on a Mitten County estate and confers with the Cookes and the Pews.

Candidates for Senate Also Looking Toward 1940.

Even if their candidate, James, is defeated by Pinchot in the primary, his backers can hardly lose. Pinchot is 72 years old and much of the fire of the political warhorse of 10 years ago is missing. He tells his audiences that he has only one ambition—to serve his State once more by cleaning up the mess made by the Democrats during the past four years. His two terms as Governor, he contends, makes him the experienced man for the job. But if he should win over James and James' moneyed backers, they would still have their organization in working order for the selection of delegates in 1940. Pinchot would still have to make an election race against Kennedy or Jones, and at best could control only a few of the delegates to the 1940 convention.

There are two Republican Senatorial candidates, James J. Davis, the incumbent, who was Secretary of Labor in the Cabinets of Harding, Coolidge and Hoover, and G. Mason Owlett, State Senator and at present Republican national committeeman. Davis, who is director-general of the Loyal Order of Moose, has shown an uncanny ability to stay in public office. He delayed his announcement for re-election, and his hesitancy was interpreted as fear of the outcome. His chances have been bettered by the battles among the Democrats.

Owlett, as a State Senator, has been a consistent opponent of the Earle administration's "Little New Deal" at Harrisburg. He and Davis have refrained from attacking each other and have centered their fire on the State and national New Dealers. Neither has made a public choice between Pinchot and Judge James, explaining that they are friendly to both candidates for the governorship. Both men are "regular Republicans," and after the primary they are expected to be lined up with the Annenberg-Grundy-Weir-Pew bill payers, who are also looking to 1940.

So much for the principals in the battle. Let us now look at the underlying causes of the interesting squabble among the Democrats who would rule. Why are they knifing each other when practical politics demands that they sit down together and work out a united front?

Three reasons are given by informed Pennsylvania observers, and the principals themselves. They are as follows, but not in the order of their importance: (1) the personal political and economic ambitions of men who have reached an age where this primary may make or break their careers; (2) the rich spoils of office, and (3) the fear of John L. Lewis and his C I O.

Guffey, Earle, Lawrence and McClosky did try to work out a Democratic slate that would please themselves and be acceptable to the voters. There was accord that Earle should run for the Senate, but the insiders could not agree on a candidate for the governorship. Guffey, a lifelong Democrat, who had kept up a skeleton organization on the gleanings from the Republican administrations when it was almost inconceivable that rock-ribbed Pennsylvania would ever desert its traditional Republicanism, thought he should be permitted to name the candidate if he couldn't have the job for himself. His candidate was Kennedy, the ally of John L. Lewis, who had fought at his side in the almost won battle of 1932 and had won with him in 1934, when Guffey became Senator and Earle Governor.

"Political Ingratitude" Guffey's Idea of Cardinal Sin.

To Guffey, the recently anointed Democrats, Earle and McClosky, who had not seen the light until the Roosevelt candidacy in 1932, were guilty of the cardinal sin of "political ingratitude" when they refused to go along with the man who had made them.

Even a White House conference could not restore harmony. Guffey insisted that by all the rules of the game Kennedy should be promoted from Lieutenant-Governor to Governor. But Guffey, the dispenser of Federal patronage and titular boss of the State, could not carry his own State Committee, which turned thumbs down on Kennedy.

Back of Kennedy the State Committee, meaning Earle, Lawrence, McClosky and Kelly, saw the thick-set, dynamic figure of John L. Lewis. If Kennedy were nominated for the governorship and won the election, where would that leave the so-called Democratic leaders, including Guffey? They would be, they answered, mere subordinates of the head of the C I O, who would control the State through Kennedy. Guffey retorted that the Democratic organization could not win without labor support, and that labor could not win without Democratic support.

Feeling secure with 27,000 State jobholders at their back, the State Committee re-

Continued on Page 3, Column 3.

Republicans Lead in Registration, Democrats in Votes

TOTAL registration in Pennsylvania today is 4,162,000, of which 1,981,000 are listed as Democrats and 2,181,000 as Republicans.

The slight majority of Republicans is not a true indication of the relative strength of the two parties, as was shown in the 1936 elections, when Roosevelt carried the State with 2,353,788 votes, against 1,690,300 votes for Landon. In that year also the Republicans had a substantial majority in registration.

Pennsylvanians explain that many workers, particularly in the public utility and other large industries against employer espionage, play safe by registering as Republicans for the primary, and then vote the Democratic ticket in the regular election.

In the coming primaries, all groups will be satisfied if 2,000,000 votes, or half the registration are cast. Observers say that usually 50 per cent of the registrants take the trouble to vote in the primaries. An unusual primary vote would be 60 per cent.

It is interesting to note that while Pennsylvania cast more than 9 per cent of the total national vote in 1936, when 45,226,455 persons went to the polls, its electoral vote of 36 was only a fraction over 6 per cent of the electoral college vote.

County Gas Co. Rates Not Legally Fixed by State

Property Never Valued by Utilities Commission—Earned 6 Pct. on $8,524,500 in 1937—Assessed at Only $1,427,500.

By SAM J. SHELTON
Of the Post-Dispatch Staff.

INTERESTING sidelights on the workings of State regulation of utility corporations are found in the 1937 report of the St. Louis County Gas Co. to the Public Service Commission at Jefferson City, showing, among other things, that the company's profit of $511,470 was equivalent to a return of 6 per cent on $8,524,500, or 6.5 per cent on $7,868,700.

The State Commission has never fixed an official "fair value" of the company's property devoted to the public service on which, by law, it is entitled to earn a "reasonable return." In the absence of such appraisal the company is actually unregulated as to rates.

Valuation for the purpose of fixing rates usually is undertaken on formal complaint brought before the commission that existing rates are too high or that a proposed increase would be unreasonable. There have been no such complaints as to this company to bring the question formally before the commission since the commission was established in 1913. The prosecution of a rate complaint is a long and costly procedure, as the City of St. Louis has found in the cases it has conducted before the commission for many years.

Promise but No Performance.

A few years ago the commission announced that it would proceed as rapidly as possible to fix tentative rate base valuations for all utilities in the State, without waiting for complaints to be filed. Because of the mass of work and slow progress in cases based on complaints, not much was done in this respect. Under the uncertainties of politics there have been numerous changes in the personnel of the commission since then.

Incidentally, the rates of the St. Louis County Gas Co., which serves the cities and towns of St. Louis County, are substantially lower than those of the Laclede Gas Light Co., operating in the City of St. Louis, which is now resisting a 6 per cent rate reduction ordered by the commission and affirmed by the Missouri Supreme Court. For 2500 cubic feet used in one month a residence customer pays $3.34 in the city and $2.80 in the county. But that contrast is beside the point that the county rates are not legally fixed.

Comparisons, however, are not taken into consideration by the commission, since the theory of the law is that each utility is entitled to earn a fair return on the reasonable value of its property used and useful in the public service. The commission has sometimes allowed 7 per cent as a fair return and sometimes a lesser rate. In the Laclede Gas Light Co. case it allowed 6.5 per cent.

Since the commission has not made an appraisal of the county company's property, the only measure of its value for rate-making purposes is the amount at which it is stated in its own reports to the commission. At the end of 1937 the balance sheet as reported to the commission gave a total value of $8,836,104 for all assets. The fixed capital, which includes land, buildings, equipment, mains and the like, was listed at $8,086,864. The largest item was mains, listed at more than $2,500,000. "Services"—connections to customers' premises—were listed at nearly $1,500,000, and consumers' meters at about $700,000.

After paying all operating expenses and taxes and allowing for depreciation out of last year's operating revenue of $2,010,224, the company had left the sum of $511,470 applicable to corporate property for return.

This, as stated, provides a 6 per cent return on $8,524,500, which is more than the total fixed capital and just a little short of the entire book value of assets.

Book Value vs. True Value.

Rate base valuations made by the commission usually are substantially less than the book value of assets, one reason being that in balance sheets assets usually are carried at cost without reduction for depreciation. Balance sheets, also, almost invariably include assets which are not used and useful in the public service under commission findings.

One other measure of value of the company's property is available. This is its assessment for property taxes which, according to the general custom in the assessment of all property, is considerably less than actual

Continued on Page 3, Column 2.

ST. LOUIS POST-DISPATCH

Founded by JOSEPH PULITZER
December 12, 1878
Published by
The Pulitzer Publishing Co.
Twelfth Boulevard and Olive Street

THE POST-DISPATCH PLATFORM

I know that my retirement will make no difference in its cardinal principles; that it will always fight for progress and reform, never tolerate injustice or corruption, always fight demagogues of all parties, never belong to any party, always oppose privileged classes and public plunderers, never lack sympathy with the poor, always remain devoted to the public welfare; never be satisfied with merely printing news; always be drastically independent; never be afraid to attack wrong, whether by predatory plutocracy or predatory poverty.

JOSEPH PULITZER.
April 10, 1907.

LETTERS FROM THE PEOPLE

Notes on Labor Board Publicity.

To the Editor of the Post-Dispatch:

THE local office of the National Labor Relations Board recently issued a piece of publicity regarding its activities, particularly with relation to the St. Louis area.

In this propaganda appears the following sentence, referring to employers: "Similarly, it is considered restraint or coercion if general remarks against unionism are made by representatives of management. . . ." Doesn't this sound a little like Russia? Have we got to the point in America that free speech is to be abridged by the N L R B director in St. Louis?

Again there appears this phrase: "Only those who have known hunger for themselves and their children, through unemployment, can realize the extent of intimidation that occurs over a simple statement that the factory will close." When one considers the thousands of people who were thrown out of their jobs in the past year because of the action of some labor leader, I think that the person issuing this statement had, as usual, only one viewpoint in mind; namely, to down the employer.

How about the labor group that has kept workers from earning because of a squabble at the St. Charles Bridge? What do the 3500 workers who were prevented by union leaders from working at Flint, Mich., recently until they paid their union dues, think of union coercion? How is this for intimidation?

PAYROLLS.

Free Flowers for Mother's Day.

To the Editor of the Post-Dispatch:

FOR several years, I have been thinking of the many unfortunate children who desire to observe Mother's day.

Why not have an area of park ground set aside for donations of iris and other flowers that will bloom for Mother's day? They could be distributed free of cost, making many children and mothers happy on this day. FLOWER LOVER.

Rivers and Railroads.

To the Editor of the Post-Dispatch:

I SUGGEST that those who are enthusiastic about the new Alton lake procure a copy of "Inland Transportation," by Miller; then read carefully the editorial entitled, "The Railroad Crisis," in the Post-Dispatch of Feb. 20, then look up the figures of our Government debt and the interest due on it. After which, I wish that one of them would write an article that a dumb fellow like myself could understand, explaining why, when our life insurance is so largely invested in sinking railroads which the Government is continually being called upon to save, the same Government spends colossal sums on river projects.

This amounts to subsidizing boat transportation companies which cannot stand on their own feet, destroying thousands of acres of timber and farm land, while every ton hauled in boats will help to bankrupt the very railroads which the Government is helping.

FRANCIS LA FOREST.

Significant Parentheses.

To the Editor of the Post-Dispatch:

"DON'T think of people out of work as the unemployed (ill-clothed, ill-housed and hungry); think of them as a lost market" (from whom no employer's profits can be derived).—Henry Ford.

The words in parentheses are supplied to make the meaning complete.

EXASPERATED.

Western Hemisphere Internationalism.

To the Editor of the Post-Dispatch:

WASHINGTON, Jefferson and Lincoln labored to save and perpetuate the Union. They preached the doctrine of keeping out of foreign entanglements. They knew that the Western Hemisphere was the promised land and could only remain so if we avoided meddling in European affairs.

Our debt-ridden nation is faltering now from the mistakes of the same citizens who got us into the last war.

If we must become internationalists, let's foster Pan-Americanism and confine ourselves to that. Let Europe fight its own rotten wars, while we build friendship and commerce with Latin America, first advocated by President James Monroe.

GEORGE BERCHEK.

Doing Their Stuff.

To the Editor of the Post-Dispatch:

"THE wreath-laying completed, Hitler and Mussolini faced the formation, which unsheathed their daggers and sang the legionnaires' battle hymn. They were loudly applauded."

Tie that one, Barnum.

COMMENDATORE.

In Praise of a Cartoon.

To the Editor of the Post-Dispatch:

I WANT to tell you that the cartoon in the Post-Dispatch, "Heavy Traffic on the Appian Way," is a classic. I cut it out of the New York Herald Tribune a week ago last Sunday and every time I look at it, I roar with laughter. I have sent it about for others to enjoy. This moment I am mailing it to a son in California. When I look at Chamberlain sitting with his back to where he is going and see France thumbing a ride on Mussolini's chariot, it is just too good for words. FRANCES H. LEWIS.
Wellesley, Mass.

NAZI POLICIES AND "MEIN KAMPF."

The public part of Hitler's visit to Mussolini has been a series of gaudy military spectacles; behind the scenes, the results have doubtless been to draw the two Fascist governments closer together. Such an understanding with Italy has long been one of the Nazi leader's fundamental aims. Long before he came to power, Hitler expressed admiration for Mussolini, "the great man south of the Alps," and urged a German alliance with Italy.

In this, as in most other features of his policy, Hitler follows closely the program he set forth early in his career. Some observers still speculate as to the Fuehrer's aims and future methods, but such guessing is largely a waste of time, since Hitler's own declaration of his objectives, stated in the bluntest of language, is available to all. He has never repudiated a word of this published program, and he has realized a great part of it.

The blueprint of the Nazi program, Germany's "book of destiny," is Hitler's volume, "*Mein Kampf*," which has been published in English under the name "My Battle." This work, partly autobiographical but chiefly an enunciation of his dogmas, was written in two parts: the first in 1924, when Hitler was in prison after his abortive revolt had failed; the second in 1926, after he had been freed. The German edition runs to 900 pages; the English edition, from which the harshest language has been excised, is less than 300.

There have been some alterations, but the present German edition differs only slightly from the original. The book is today promoted in Germany as the new national Bible of the new Reich. More than 3,000,000 copies, in various languages, have been distributed. Every nuptial pair receives a copy with the Government's compliments. It is the official text from which all Nazi spokesmen draw their inspiration.

An outline of Hitler's demands in "*Mein Kampf*" for domestic German policy is an outline of what he has achieved since he became dictator. Parliament, all vestiges of democracy and all political parties must go, he wrote. One man, the Man, must have complete control. The nation must adopt a policy of ruthless anti-Semitism. It must root out Marxist and pacifist elements. The church must be brought under control, its doctrines supplanted by a religion of "blood and soil." The press must become an organ of the Government. By elaborate propaganda methods, the people must be won to Nazi-ism. The labor unions must be displaced by one Government union. Germany must throw off the shackles of Versailles, re-establish conscription, build a powerful army. Every energy of the people must be concentrated on creating military might. And so on through a complete picture of "the ideal national state" as it now stands.

What of foreign policy? Its basic principle, running like a crimson thread through the book, is the reunion of all Germans in a Greater Germany. But Hitler will not be content with restoration of the nation's 1914 frontiers. "They were no protection in the past, nor will they give strength in the future." The annexation of Austria was foreshadowed on the first page of "*Mein Kampf*" as "a work worthy of accomplishment by all the means in our power."

There remains much to be done. Hitler says so in his guidebook, and Propaganda Minister Goebbels restated the Fuehrer's will recently in a speech when he said: "We've taken only a small part of what belongs to us—there still remains a whole series of items to be liquidated."

By what means is all this to be done? Hitler again is specific in stating that such conquest "is the only one which could justify bloodshed in the eyes of God and of future generations in Germany." And even more bluntly (on page 689 of the German edition): "Suppressed countries are not brought back into the bosom of the common Fatherland by flaming protest, but through a mighty sword."

Hitler's scheme of alliances, as worked out in his book, has been closely followed by the Nazi Reich. The Rome-Berlin axis is one result. Hitler counseled friendship with England, looking to an alliance, and conferences for an agreement between the two nations are now on the agenda.

Hitler denounced Bolshevism in his book, and said: "When we talk of new lands in Europe, we are bound to think first of Russia and her border states." Today, his hunger for new lands is leading him toward Czechoslovakia and the Russian Ukraine, ambitions he has reiterated in recent speeches. France "is and remains the inexorable deadly enemy of the German people"; she must be kept down, even by force of arms. Hitler now says he wants an understanding with France, but he has refused to withdraw or modify the bitterly anti-French sections of his book.

In only one essential detail have Hitler's policies departed from his textbook: in the demand for restoration of colonies. His book demands attention be centered on Europe until every German is restored to the Reich. Some commentators view his present colonial demands as an expedient for trading purposes within Europe. Others, citing his references in "*Mein Kampf*" to resigning colonial ambitions in order to win British support, think that Hitler now has amended his views of Britain's power, and no longer considers it necessary to make this concession.

When it first appeared, Hitler's statement of his goal was considered a fantastic dream. Those who scoff at Hitler, however, underrate his determination and his ability in the Nazi type of statecraft. Not only has he achieved a great part of his aims, but he has chosen the moment when each step could be taken at a minimum of danger.

"Oh, that mine adversary had written a book," lamented Job. The upholders of democracy need utter no such plaint; their adversary *has* written a book, and it is a book that reveals the man and his aims more effectively than can any document of his opponents.

SPOILS AND THE PUBLIC HEALTH.

Words of warning spoken recently before the Missouri Association for Mental Hygiene by Col. H. Edmund Bullis, executive officer of the National Committee for Mental Hygiene, should be taken to heart. "The fundamental weakness of Missouri's system of mental treatment," he said, "is its lack of a permanent hospital personnel built upon career service. Such personnel cannot be built up with administration of mental hospitals changing with each succeeding political administration."

The appointment of Dr. F. A. Carmichael as clinical adviser for all the State's mental hospitals under the Eleemosynary Board is a step in the right direction. As for the City of St. Louis, every interested agency should insist upon well-qualified personnel for the new Bliss Institute to be opened next year.

The spoils system is bad enough anywhere; in the public health services it is intolerable.

WISE WORDS FROM EMPORIA.

Editor & Publisher, newspaper trade journal, has just published the answers of some 20 newspaper publishers to a pregnant question which it put to them. The question was: "With many essential elements for recovery present, what principal obstacle prevents it?"

The most thoughtful answer came from William Allen White, publisher of the Emporia Gazette, and it is well worth quoting in full:

The obstacle to the thing we call recovery is not fear of one man. If Roosevelt, Hitler, Mussolini and Stalin were to die within a month, the obstacle would remain. For hundreds of millions of men, round pegs in square industrial holes not functioning to full capacity, although our presidents and dictators all were dead, would still feel that the distributive system of Christendom is not perfect. These hundreds of millions will continue to agitate for a larger share than they now receive in the gross product of the Machine Age.

Universal education and the common use of machinery have fused a new dynamite of discontent in the world. In Europe the common man has turned futilely to the dictator. Soon the dictator will pass. In America, the forgotten man turned to Roosevelt. Roosevelt also is temporary. His followers are here to stay. Unless the wisdom of man can find some fair way to secure exceptional rewards to exceptional men who have organizing talents and at the same time to establish a universally high standard of living which will satisfy the common man who has only a common talent, we shall have no peace in business and industry.

Mr. White's diagnosis will commend itself to all those who like to see something other than heat brought to bear on an argument.

PROPER PROCEDURE IN THE HOUSE.

The petition method has been used in the House to take the wage and hour bill from the Rules Committee and bring it to a vote. There should be no quarrel with this procedure. It is strictly in accord with the rules of the House and with democratic principles. Committee action on bills is essential to the orderly functioning of the House, and committee restraints making for full deliberation are often of the highest value, but that is not to say that a few men—in this case, eight on the Rules Committee—should be allowed indefinitely to withhold an important bill from a vote.

Government by a committee of Congress, as we have said before, can be as repugnant to democratic ideals as the overstepping of prescribed bounds by a President. The wage and hour bill, at the instance of a majority of the members of the House, is to be voted up or voted down on the House floor—and that, in our system of government, is as it should be.

BEWARE OF THAT BUYER!

The Chicago Tribune thinks that Mr. Wrigley of the Cubs needs a purchasing agent. It has just the man for the place. His name is Joe Weil, "Yellow Kid" to the police of all the Americas. With the "Yellow Kid" as his buyer, Mr. Wrigley would never, the Tribune asserts, have turned over $185,000 in cash money to Mr. Breadon of the Cardinals, besides three players inventoried at $85,000, "for the privilege of paying Dizzy Dean's hospital bills and keeping him on the payroll."

The Tribune may be right. Naturally, it knows its city's celebrities as no outsider can. And yet Mr. Wrigley will do well, we feel, not to act impulsively on the Tribune's suggestion. Here's a time for Mr. Wrigley to hem and haw leisurely and protractedly. It is as a vendor that the "Yellow Kid" has won his renown. Is the dashing, dazzling salesman, when at the other side of the deal, the shrewd, astute buyer?

The two arts are distinctive, in a way antagonistic. There is drama in salesmanship, bravura, too, and the poetic thrust of balladry. Your buyer is a plodding wight. He thinks in prose. His deity is caution. The one is the Virginian of legend. The other is a dickering son of Vermont.

The "Yellow Kid" is an alumnus of his own devious school. He is *sui generis*. When he appears proffering his bargains, then the hills and valleys ring *caveat emptor*. But as a buyer, with the Wrigley bullion in his pocket, we have a premonition that the gum king would be deep in the gumbo.

WHEN PEOPLE ARE AROUSED.

Official figures on the vote in Cook County in the recent Illinois primary show that all previous records for a non-presidential year primary were broken. The total vote in Cook County for the major parties exceeded 1,310,000. In terms of registration, the vote reached 66.5 per cent as against 58.5 per cent in the highest comparable primary, that of 1934. It was the issue—Kelly-Nash bossism—which aroused the voters and sent them to the polls.

A similar issue has arisen in Missouri. Shall Boss Pendergast control the State Supreme Court? The answer will be given at the Missouri primary in August.

From what he said down in Oklahoma City, we gather that Mr. Hoover knows just what to do and how to do it—now.

GOOD NEWS FROM STEEL.

One bright light has broken through the dark cloud of declining business indices. The United States Steel Corporation has announced that it will offer $100,000,000 of 10-year debentures to the investing public next month. As explained by Edward R. Stettinius Jr., recently elevated to the chairmanship of United States Steel's board, the new issue will be used to erase present bank loans and to complete the corporation's progress of modernization and expansion, which will require an estimated $50,000,000 or more for the remaining part of 1938.

This latter phase of the financing means that at least half of the debentures marketed will go to produce new business; that refinancing of outstanding loans will not account for the major portion of the issue, as has so frequently been the case in debenture issues in recent years. United States Steel's decision to offer the largest new public industrial financing since the crash—now nearly 10 years ago—is a vote of confidence in the future.

Mr. Cameron of the Ford Motor Co. thinks the Government should preserve a state of tranquillity. But Uncle Sam will have to trap a state of tranquillity before he can bottle it.



RISING SUN—OR SETTING?

The Rewards of Justice Brandeis

Harvard has tendered honorary degree to veteran jurist, but chances are he will refuse belated tribute; Yale, after years of deliberation, made similar offer and was rebuffed; at 81, "his works are his honors and his sufficient memorial"; Justice has seen his long efforts in the law bear fruit, and his disciples carry on his teachings.

Joseph Alsop and Robert Kintner, Washington Columnists, in St. Louis Globe-Democrat.

THIS spring, if he wishes, Louis Dembitz Brandeis may walk through Harvard yard with the other silk-robed dignitaries, in solemn procession behind the Sheriff of Middlesex County, to the sunny stage under the elms where Harvard awards her honorary degrees. If he wishes, he may hear his own name read out; may listen while President Conant recites his great achievements in brief, sonorous Latin; may receive from Conant's hands a sheet of engraved sheepskin.

Harvard has done herself the honor of offering an honorary degree to Justice Brandeis. The honor comes late. It was 22 years ago that Abbott Lawrence Lowell, president of Harvard, joined the pack who cried out against Brandeis' elevation to the supreme bench.

Indeed, the chances are that Harvard has waited altogether too long. At 81, the Justice has passed the age when mundane glories mean much. For him a sheet of sheepskin, even from Harvard, where he first knew the law under Langwell and Ames, has no great significance. The chances are that Justice Brandeis will refuse Harvard's offer.

If Harvard is refused, the president and fellows can console themselves with the thought that their colleagues at New Haven have already experienced the same rebuff. Thurman Arnold, author of "The Folklore of Capitalism," Assistant Attorney-General, and one of those to whom the life of Justice Brandeis has been a beacon, tells the story at his own and Yale's expense.

* * *

"When I was on the faculty of the Yale Law School," he says, "they asked us to nominate a candidate for an honorary degree. The faculty named Justice Brandeis. President Angell turned it down. Next year they asked the faculty again. We named Justice Brandeis. President Angell gave in, but the trustees turned it down. The third year they asked us again. We named Justice Brandeis. President Angell approved, the trustees approved, but the corporation turned it down. And the fourth year they asked us again. Again we named Justice Brandeis. President Angell approved, the trustees approved, the corporation approved, but Justice Brandeis turned it down."

Brandeis cares so little for honors and memorials that, although Harvard also wants his portrait, to install beside the portraits of Marshall, Webster and Holmes at the law school Brandeis helped to build, the Justice has refused to sit. The artist who is to commemorate the fourth in the great quadrumvirate of American law must work from a photograph, and hasten each morning to the Supreme Court to catch the expression of life.

And why should Brandeis care where his likeness hangs, or on what honor rolls his name may be inscribed? His works are his honors and his sufficient memorial. Only last week, at 81, he added to his monument a most important ornament—the decision in the Tompkins case, reversing an ancient doctrine of the court and restoring to the states powers of local legislation of which they had long been deprived.

The long battle against the curse of bigness; the Massachusetts savings banks insurance system; the great dissents; the writings from which was borrowed most of the best in the thought of the New Deal; the scores and hundreds of young men who have seen in the life of one man their best lesson—by these Justice Brandeis will be remembered. It must give him more satisfaction than any sheet of sheepskin could, to have lived long enough to watch his work bear fruit. To see his disciples' handiwork in such a public document as the President's monopoly message must make him utter to himself:

"There are rewards in store for one who gives of his best for eight decades."

He is, one supposes, in his twilight now, although his friend Holmes lived and did great work for 10 years and more past 81. He still rises with the dawn, to work in his bare study overlooking Washington for hours before breakfast. He still carries his burden on the court. He still interests himself in great causes. He still offers to younger men the illumination of his advice and his example.

* * *

But his pace is not so fast, his generosity with himself not so great. His wife, perhaps, it was who ended the Monday afternoons, at which anyone on earth who wished to take the trouble could see the Justice in his simple living room. Now he sees his friends at tea on Sunday, but they must come by invitation. Now his life is more concentrated than ever, more limited to his work.

His favorite proverb is an old German one which means, "In limitation lies mastery." He quotes it to young men whom he tells not to scatter themselves, to concentrate their effort. One wonders what he has concentrated in himself, unless it be simply living the great life.

(Copyright, 1938.)

POLITICAL IN ORIGIN.

From the Newark Evening News.

IN his message proposing an end to tax exemptions for government salaries and securities, the President states that "the doctrine (of absolute prohibitions) was originally evolved out of a totally different set of economic circumstances from those which now exist." The doctrine is more directly traceable to political circumstances.

When Marshall applied it as a limitation on the state taxing power, the Union was endangered by the nullification sentiment then prevailing. This condition was the Chief Justice's real concern in deciding the case.

Years later, when the court ruled that the Civil War income tax could not be collected on the salary of a state Probate Judge, thus putting the same check on the Federal taxing power that Marshall had put on the state taxing power, the doctrine was "upheld by the great law of self-preservation."

But it has been proved that, in the exercise of the judicial power, the commerce power and other powers, the rule of absolute prohibition is not essential to the preservation of the federal system. It is no more essential in the use of the taxing power. That has been demonstrated by the experience of Australia, which discarded the principle of necessity underlying the doctrine of immunity back in 1925.

One House Is Plenty

From the Cincinnati Enquirer.

AFTER the annual meeting of the One-House Legislature League at Columbus last week, there should be a new burst of interest in this basic reform of state government. It is to be hoped that it will survive the period of mental and political indolence which often comes with summer weather.

A major change in the structure of state government is a peculiarly difficult reform to make, for it involves the elimination of a considerable number of political jobs—and at the same time it cannot promise tangible benefits, but only the general prospect of better government.

The crusade for a unicameral Legislature, however, ought to become progressively easier as the Nebraska experiment continues. Nebraska seized the opportunity that awaited Ohio, and became the first State to abolish the bicameral system.

The results have not been spectacular, partly because Nebraska's reform was not as thorough as could have been wished. But there are real gains. Nebraska's unicameral Legislature does its work at far less cost, and this is by no means negligible.

The single-chamber Legislature is just as practical and progressive for Ohio as the small Council is for Cincinnati. Nobody in Cincinnati seriously proposes to return to the old system of having a Council chosen by wards, three times the size of the present body.

Unicameralism in Ohio ought to show even more notable benefits for the general public, because Ohio's legislative system is even more awkward than was Cincinnati's before 1926.

WAR'S TOLL OF LIVES.

From the Des Moines Tribune.

THE commonly accepted estimate is 1,000,000 dead in the 21-month-old Spanish civil war.

The full horror of this total is not expressed by reckoning it as 5 per cent of the nation's population. It is the concentration of the deaths, in the age groups that had reason to expect so many more years of life, that makes it so ghastly.

The classic illustration of this distinction comes from another war which involved Spain. The death rate in the American Navy during the Spanish-American War was only nine per thousand as compared with 16 per thousand in New York City at the same period.

That war was a gentlemanly affair as wars go, and the marksmanship and the victories were pretty consistently on the American side—but the apparent healthfulness of the navy was an illusion due to its selected personnel. It had no old people, no children, no one not constitutionally strong to raise the death rates.

In the present Spanish conflict, war deaths are appalling, even in crude percentage figures. How much worse the toll upon the productive generation!

TOO MANY SCHOOLS.

From the Monroe County Appeal (Paris, Mo.).

THERE is a very simple way to reduce the high cost of education in Missouri. It is to reduce the number of schools. The big State schools are just a mass of overlapping and duplication, making costs at least twice what they should be. There are twice as many district schools as conditions justify. Right here in Monroe County, we have nearly 100 schools, some of them with less than half a dozen pupils. By doubling the size of the districts, teaching costs and school taxes could be cut in half.

ETHIOPIAN ISSUE UP TO MEETING OF LEAGUE COUNCIL

Session Tomorrow With Britain and France Working to Get Recognition of Conquest.

RUSSIA AND CHINA CRITICAL OF MOVE

Single Vote Could Wreck Plan to Appease Italy but 'Recommendation' Would Be Way Out.

By the Associated Press.

GENEVA, May 7.—The League of Nations Council will open its 101st meeting Monday on the second anniversary of Italy's annexation of Ethiopia, and the big question before the Council is recognition of the East African country as part of the Italian Empire.

A single adverse vote could wreck a Council decision. No unanimous vote, however, is required, for a mere recommendation by the Council — usually the practice on questions of procedure.

Ethiopia's legal existence as an independent state, League quarters indicated tonight, may be treated as just that—a mere question of procedure.

Other issues to be before the statesmen will include:

China's appeal against Japan's undeclared war.

Foreign intervention in the Spanish civil war.

Switzerland's demand for "integral" neutrality.

The position of refugees from Austrian Germany.

Resentment in Some Quarters.

Resentment faced the plans of Great Britain and France to have the Council give members of the League freedom to recognize the Italian conquest if they desire to do so.

The French and British foreign offices already have laid the groundwork in the campaign to get this permission, to grant Switzerland neutrality within the League and to push other matters through the Council within a week.

A group including Soviet Russia, China, Bolivia and New Zealand—all members of the Council—are critical of any effort to turn the League into a rubber stamp for British and French diplomatic moves.

The opposition was split in two parts—one anxious to fight the British-French moves in the Council; the other which believed the only way to defeat them was to call a meeting of the League assembly to deal with recognition.

Little Trouble Expected.

The French and British, however, have been doing their diplomatic bargaining in advance of the Council meeting and have met with such success that it was reported in Paris they expected little or no trouble when they arrive in Geneva. It was indicated in Paris that both China and Soviet Russia had been persuaded not to vote against the British-French resolution when it is presented.

League quarters saw this as presenting a new problem for the Council—China's plea for material aid from League Powers in the undeclared Chinese-Japanese war.

It was reasoned Dr. V. K. Wellington Koo, China's Ambassador at Paris and representative at the League, would expect something in return for a pledge not to make trouble over the Ethiopian issue.

Italy Condemned in 1935.

Italy was condemned as an aggressor after it invaded Ethiopia in 1935. In October of that year, economic and financial penalties were imposed against it by 52 nations. After the annexation of Ethiopia, these penalties were lifted on July 15, 1936, but the League members remained pledged not to recognize the fruits of aggression.

The Foreign Ministers of France, Britain and Russia—Georges Bonnet, Viscount Halifax and Maxim Litvinov—are expected to arrive here by Monday.

If France and Britain win their fight in the Council, it will amount to League recognition of the fact that one of its members whose representative even sits at its Council table has ceased to exist—swallowed up by another nation which is no longer a member.

Haile Selassie's Delegate.

With Britain and France stand a strange group of allies, for not only their own allies, but the friends of the totalitarian states want to see Ethiopia recognized as Italian. Many of them have accorded recognition already.

Emperor Haile Selassie, still recognized by the League itself as the King of Kings of Ethiopia, has sent his representative and seeks a seat at the Council table when the Ethiopian question is discussed.

Monday's meeting of the Council will be the first since one member of the League—Austria—vanished to make a greater Germany and, accordingly, strengthened the ranks of non-members.

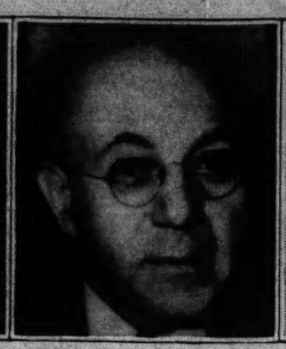
Principal Candidates in Pennsylvania Primary



THOMAS KENNEDY. Democrat for Governor.



CHARLES A. JONES. Democrat for Governor.



CHARLES J. MARGIOTTI. Democrat for Governor.



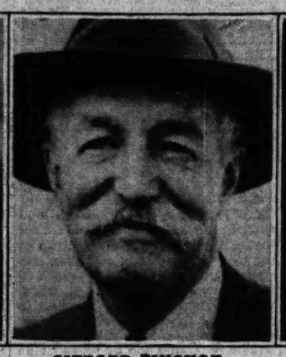
ARTHUR H. JAMES. Democrat for Senator.



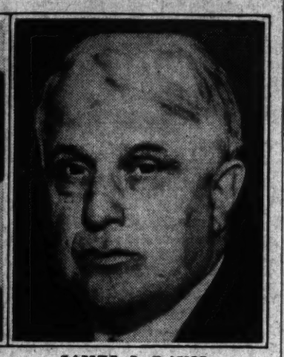
S. DAVIS WILSON. Democrat for Senator.



GEORGE H. EARLE. Democrat for Senator.



GIFFORD PINCHOT. Republican for Governor.



JAMES J. DAVIS. Republican for Senator.

MORE BEDS NEEDED FOR TUBERCULAR CASES

Municipal Facilites Below National Standard, Survey Chairman Says.

St. Louis needs a third more municipal hospital beds for consumptives to meet the standards of the National Tuberculosis Association for adequate treatment of sufferers from the disease, it was stated yesterday at a meeting of the Special Committee on Better Clinic and Hospital Facilities of the Tuberculosis and Health Society of St. Louis.

The figures, compiled in a survey of municipal tuberculosis facilities by statisticians of the society, were made public by John B. Edwards, chairman of the special committee, which was formed recently to consider the adequacy of clinic and hospital facilities in St. Louis and St. Louis County.

The national association, Edwards said, has determined a minimum rate for cities of two beds for each annual death from tuberculosis. St. Louis, he said, has a total of 766 municipal beds, whereas it should have at least 1180. Recorded deaths from tuberculosis totaled 590 in St. Louis in 1937.

The tuberculosis beds are in five municipal institutions: Robert Koch Hospital, with 543; City Hospital, 60; Isolation Hospital, 60; Homer G. Phillips Hospital for Negroes, 60, and City Sanitarium, 36. Additional beds are available in private institutions, but only a few of them can be utilized for municipal patients.

STEPHEN L. PITCHER ELECTED HEAD OF LANGUAGE TEACHERS

Prof. Coleman of Chicago U. Tells Convention Two-Year Courses Are Too Broad.

Stephen L. Pitcher, supervisor of foreign language instruction in St. Louis public schools, was chosen president of the Association of Modern Language Teachers of the Central West and South at the close of the organization's twenty-first annual convention yesterday at Hotel Coronado. Pitcher had been first vice-president.

The convention, which opened Friday night, was devoted to discussion of new methods of teaching and reconsideration of the purpose of the study of foreign languages. Several hundred teachers attended.

At the sectional meeting of French teachers, Prof. Algernon Coleman of the University of Chicago suggested that present teaching methods are an attempt to cover more ground than students can successfully undertake in the two-year courses to which 75 per cent of all students limit themselves.

Other sectional meetings were held by teachers of German, Italian and Spanish.

SPECIAL PEWTER EXHIBIT TOPIC OF ART MUSEUM TALK

Miss Mary Powell Will Give Two Lectures on Display; Other Activities of Week.

Gallery talks on the special exhibition of pewter now at City Art Museum in Forest Park will be given by Miss Mary Powell, supervisor of education, at 11 a. m. Tuesday and 10 a. m. Friday.

There will be the usual story hours for children and for boys and girls of high school age, next Saturday afternoon at 2:30 o'clock, preceded by an hour of drawing and museum games. Miss Jessie B. Chamberlain will speak on "The Artist's Place in the Modern World," Saturday afternoon at 3:30 o'clock.

Politics as Big Business In Pennsylvania Primary

Continued From Page One.

jected the orders of their former boss, dropped Kennedy and selected Jones, a Pittsburgh lawyer, who up to that time had been a negligible figure in State politics. The immediate job was to build him up, and so far the task has been difficult.

Relief Voters Plus 500,000 of C I O.

Guffey walked out of the State Committee meeting, and at first was content to back only Kennedy, who could count on the support of Lewis and the C I O workers. Lewis declared that he could deliver more than 500,000 votes. On his own account Guffey thought he could swing the 200,000 relief voters. Besides Lewis, he had another supporter who claimed he could deliver 200,000 votes, Robert L. Vann, owner and editor of the Pittsburgh Courier, the State's largest Negro newspaper. Vann is a real power among his own people and must be reckoned with in Pennsylvania politics. He proved this in 1932, 1934 and 1936. He told the writer that of the 275,000 Negro voters in Pennsylvania, he hoped to persuade 90 per cent to support the Guffey leadership in the present primary.

Guffey then had a windfall—or perhaps he shook the tree. He formed an alliance with Mayor Wilson of Philadelphia, who had announced his candidacy for the Senatorial nomination against Earle.

Mayor Wilson's Record.

Wilson, according to one Pennsylvania observer, holds the record for the political standing broad jump, and he usually lands on his feet. He was a Wilson Democrat, then switched to the Republicans when they came into power and served as City Controller and was elected Mayor in 1935 as a Republican. By the 1936 Democratic national convention in Philadelphia he had changed his registration to non-partisan, and this year switched over to the Democrats. For the last three years he has had the appointment of the city policemen, firemen, street cleaners and sewer men, a block of working voters who can, if they will, deliver when the time comes.

On paper, at least, Guffey had picked up votes for Kennedy by the alliance. Whether this will materialize is another question. Wilson has jumped around a lot in his political career, and the rank and file can't be expected to imitate the calculated St. Vitus dance of such an adept opportunist.

"Technical" vs. Practical Voting.

Many of the so-called "wise boys" say that Wilson will run far behind Kennedy, especially if there is "technical" voting, which means thoughtful marking of ballots. If, however, there is practical voting, the wise ones say, Wilson has a chance, particularly since many voters have been unfavorably impressed by Earle's admission that he borrowed $30,000 from his State government contractor friend, McClosky. There is a sum the average voter can comprehend.

Guffey, Kennedy, Wilson and Vann are putting on a characteristic New Deal campaign of propaganda to appeal to the poorly paid and unemployed worker, and at the same time denouncing their rivals as economic royalists and public plunderers.

Soft Pedal on C I O Alliance.

In their calculations, they figure that of the 1,981,000 registered Democrats, the majority of those voting will be impressed by a direct claim that Guffey and Lewis have been able to get more relief funds and more advanced social and labor legislation from the Roosevelt administration than any other group. As might be expected, the Kennedy-Wilson propaganda calls itself the Guffey ticket and soft pedals the Lewis partnership. This is done on the theory that the C I O voters know who is behind Guffey and Kennedy will act accordingly, while the farmers, who are hostile to the C I O, will not be frightened.

Lewis, so far, has not made any speeches in the State for the Kennedy-Wilson ticket. After all, he is a resident of Alexandria, Va., and his last voting residence was Illinois. His active participation would play into the hands of the Republicans, Margiotti and the lesser state committee speakers who now are carefully selecting their territory for emphasizing Lewis' part in the primary.

John L. Lewis' Big Stake.

Lewis has a great deal to win or lose by the outcome this month and in November. If Kennedy wins over Jones in the primary, it will be hailed as a Lewis victory, and if Kennedy wins in November over Pinchot or Judge James, Lewis will be in a position to have an important say in what legislation shall and shall not be enacted. If he can swing the great industrial State, his national stature will increase.

The direct national stakes for Lewis are just as great. Pennsylvania has 72 votes in the Democratic National Convention, a large trading bloc with which to confront the convention managers who decide what planks shall be put in the platform and what candidates selected. Those 72 votes will mean much more in 1940 than they did in 1936, because there is a distinct possibility that in 1940 the persons intent on dominating the convention will be President Roosevelt, Vice-President Garner and Postmaster-General Democratic Chairman Farley, who are already showing private antagonisms despite public protestations of harmony. In a three-man fight, 72 convention votes would get a lot of consideration, and Lewis as well as Guffey would have the say as to how, when, where they should be cast.

Those 72 votes are so important that Guffey-Lewis leaders say that if Kennedy loses the nomination to the State Committee crowd, they will immediately start work in the districts to line up convention delegates for 1940. There is no doubt that they could get some, but that would mean a divided delegation, with the parts having nothing of the strategic value of the whole.

A Test of Strength.

The primary will show whether Lewis' strength has slipped with his C I O voters. While he claims a membership of 600,000 to 700,000 in Pennsylvania, the practical politicians on his own side concede that their most optimistic hopes do not reach such a figure for the primary. Several explanations are given for this. One is that much of the C I O membership is on paper and does not represent dues-paying members who will follow the Lewis instructions. The other is that even the loyal members, particularly the United Mine Workers, are feeling the pinch of the extra assessments Lewis has put on them for C I O and political contributions. Many of the miners are working only two or three days a week, and the extra dollar or extra 50 cents means real sacrifice. These men, according to the politicians, are wondering whether the Lewis leadership is worth to them what is coming out of their pockets.

If only about 1,000,000 votes cast in the Democratic primary, Lewis and Guffey can make the most plausible claims for a majority. Robert Vann insists that the Negroes are strongly behind Kennedy, and when this group is combined with the 200,000 on relief and the C I O workers, it is easy to reach a figure of more than 500,000. Of course, there is overlapping in the Negro and relief figures.

Cry of Coercion Raised.

The State Committee crowd concedes that Guffey has the edge with his relief workers when they cry that Guffey is "coercing" the relief voters. He and his subordinates appointed the non-relief supervisors, who in turn naturally saw that New Deal voters were not discriminated against. This week Guffey publicly bestowed the Federal patronage in Philadelphia on Mayor Wilson.

Guffey in turn concedes that the State Committee has control of the State employes and what they represent when he joins Margiotti and the Republicans in crying that these employes are being "maced" to contribute a percentage of their State pay to the State Committee. There are 27,000 such employes receiving annual pay of $30,000,000. The Republicans insist that a campaign chest of $2,000,000 has been raised by this "macing." The "insiders" say that while there has been a shakedown, no such amount has been realized. Their explanation is that if the party in power doesn't get its money from the State employes, it will have to take it from the persons and corporations seeking governmental favors.

Grand Jury Investigation.

The Harrisburg grand jury has already started its investigation of these charges of corruption, coercion and "macing," but except for the $30,000 loan by Contractor McCloskey to Gov. Earle, the charges have made little impression. Pennsylvania has a tradition of "to the victor belong the spoils," and it has not been forgotten that when Boise Penrose died, more than $200,000 in cash was found in his safety deposit box. The $30,000 loan made a double impression because almost everyone thought Earle a rich man. He is more than well-to-do, but his father put his inheritance in a trust fund from which he can only touch the income.

Even the charges that the brewing interests in the State paid $20,000 to State Committee leaders for favorable legislation has caused scarcely a ripple except in the newspapers, and one of the editors who was making the most of the charges characterized the payment as "chicken feed."

The grand jury, which is a county affair, is expected to continue throughout the summer, and its investigations and findings may have a bearing on the November elections. It cannot report before the primary on May 17, and while the investigation has put Gov. Earle and Contractor McCloskey under a cloud of suspicion, it is not expected to return any indictments for several weeks if then. By that time, the primary battle of the professional politicians will be over and the nominations made. Again one of Tom Pendergast's aphorisms will have proved true. He said last September:

"Nominations are not made by spontaneous popular acclaim. That happens only in story books."

The plot in Pennsylvania is not a story book affair. It is realistic demonstration of the power of professional politicians and their organizations.

CANDIDATE FOR STATE SENATE

George B. Calvin, Attorney, Seeks Seat Held by McMillan Lewis.

Former State Representative George B. Calvin, an attorney, has announced his candidacy for the Democratic nomination for State Senator from the Thirty-second District.

Calvin, who represented Franklin County in the 1931 Legislature, has since moved here from Washington, Mo., and opened a law office. He resides at 5836 Cabanne avenue. The Thirty-second District is represented now by Senator McMillan Lewis, a Democrat, who has filed for renomination.

St. Louisan Heads Fraternity.

JACKSONVILLE, Ill., May 7.—S. Richard Silverman of the faculty of Central Institute for the Deaf, St. Louis, was re-elected today president of Mu Iota Sigma, a national fraternity for teachers of the deaf. Miss Elizabeth Huwer of Central Institute was chosen secretary.

SCHOOL BOARD'S SURPLUS SHRINKS IN NEW BUDGET

Total of $1,724,868 Indicated Is Less Than Minimum Working Capital Held Necessary.

OFFICIAL SUGGESTS CUT IN EXPENSES

Treasurer Hickey Says Board Must Either Obtain New Revenue or Revise Its Policies.

A tentative budget of the Board of Education for the coming fiscal year, prepared for consideration of the 1938 school tax rate, showed a reduction of the board's surplus at the end of the year, June 30, 1939, to $1,724,868.

This would be less than the minimum surplus or working capital the board has held necessary to meet expenses during the first five months of each fiscal year, while awaiting receipt of taxes. From $1,800,00 0to $2,000,000 of working capital has been required for this purpose.

In the fiscal year 1936-'37 the board's expenditures exceeded income by $125,696 and a recent estimate for 1937-'38 placed this year's excess of expenses over receipts at $346,490. In each instance, the excess was drawn from the surplus account. On the basis of appropriations requested by department heads for 1938-'39, the excess next year would be $1,870,261.

Secretary-Treasurer Philip J. Hickey, in response to inquiry by a Post-Dispatch reporter yesterday, expressed the opinion that the appropriation requests should be reduced by $400,000 to $500,000 before adoption of the budget in July. A reduction of $500,000, however, would leave an excess of expenditures of about $1,300,000 more than income, making the surplus at the end of 1938-'39 about $2,200,000.

Outlook for Income.

"It is very obvious," said Hickey, in a foreword to the tentative budget, "that the board is confronted with a problem of obtaining additional revenue or a drastic revision of its general financial policies. A careful study of the sources of income for the last three years would seem to indicate that the income will remain at approximately the figures estimated for 1938-'39 ($10,768,100) unless the valuation upon which the tax rate is based is materially increased or decreased."

After the coming year it will be impossible to continue drawing on the surplus to meet demands, Hickey warned. It would be futile to look for increased contributions from the State, he added, without a complete change in the existing method of apportioning the State school fund.

The $10,768,100 estimate of income for the next fiscal year consisted of the following items: 1938 general taxes, $7,547,000; delinquent taxes, $1,200,000; merchants' and manufacturers' taxes, $807,500; various State funds, $1,006,500; interest on permanent fund, $78,000; rent from board's office building, $55,000; miscellaneous, $74,100.

In comparison, income for the current year was estimated at $11,361,789, of which all but $150,000 was actually received in the first 10 months, and receipts for 1936-37 were $10,798,902.

Requests by Departments.

The budget for the current year counted on $1,800,000 income from delinquent taxes, but in the first 10 months only $1,631,874 was received, in spite of the special inducements for payment in 1937. The board has concluded it can count on no more than $1,200,000 in delinquent taxes annually and on total income of not more than $10,800,000 under present conditions. However, its expenditures for the current year were estimated at $11,708,280 and for the previous year they were $10,924,599.

Estimating a surplus of $3,595,130 at the end of the current year, next June 30, the tentative budget listed departmental requests for 1938-39 appropriations at $12,638,361, divided as follows: Instruction, $8,998,676; building, $2,213,052; supply, $808,100; finance, $582,880; auditing, $30,452; law, $5200.

For the current year, departmental expenditures were estimated as follows: Instruction, $8,644,428; building, $2,089,210; supply, $766,296; finance, $172,245; auditing, $30,900; law, $5200. The increase for the coming year in the finance department would be due to inclusion of $409,473 of already earmarked funds for erection of a new Stowe (Negro) Teachers' College.

Increase in Salaries.

Included in the instruction department request for the coming year was $8,579,266 for salaries of the teaching corps, compared with estimated cost of $8,237,500 in the current year. This would allow for a small increase in the number of elementary teachers and payment of automatic salary increases; it would be subject to a decrease of about $100,000 for salary deductions due to illness.

Among allowances requested for the building department were: Operating salaries, $965,043, an increase of $4252 over the estimate for the current year; operating expenses, $113,000, a decrease of $7000; maintenance expenses, $286,453, an increase of $41,401, attributed largely to greater needs for repairs and higher wages for mechanics.

The board is expected to fix the general tax rate for 1938 at the authorized maximum of 85 cents on the $100 valuation Tuesday, as recommended last week by the Finance Committee. It also will take up a proposal for an $8,000,000 construction program, dependent on a proposed bond issue and Federal grant. With general expenses exceeding income, it has been unable to continue its old policy of erecting new schools with current revenue. The proposed general survey of the school system would include a study of fiscal policy.

SIX NOMINATIONS SO FAR FOR 1938 ST. LOUIS AWARD

They Include Prof. W. W. Burke, Henry J. Gerling and Ex-Mayor Henry W. Kiel.

Six nominations for the St. Louis Award, presented each year to the resident of metropolitan St. Louis deemed to have performed the most outstanding service for the community, have been received so far by the award committee.

One of the nominees is "the business man who, during the current year, has given employment to the greatest number of persons." The others are Julian B. Cohn, for his work as chairman of the Social Planning Council's Relief Committee; Prof. W. W. Burke of Washington University, for his work in behalf of social legislation in Missouri; Superintendent of Schools Henry J. Gerling, for his administration of the public school system; former Mayor Henry W. Kiel, for his work as chairman of the United Charities campaign and chairman of the Municipal Opera Association, and Smoke Commissioner Raymond Tucker, for his services in smoke abatement.

The award, a certificate and $1000, will be for services to the community in the year ending next June. Nominations may be sent to the secretary of the committee, Gilbert Harris, of the Y. M. H. A., or to any member of the committee.

SIDNEY E. SWEET JR. HOME AFTER TEACHING IN CHINA

Son of Christ Church Dean Says War Has Stimulated Unification of People.

Sidney E. Sweet Jr., son of the Dean of Christ Church Cathedral, returned to St. Louis yesterday from China, where he had been teaching English to Chinese boys in the Yali (Yale) School at Changsha since his graduation from Yale University in 1936.

As a result of his observations of war conditions he has concluded that, although many Chinese civilians have suffered terribly and there have been great property losses, China nevertheless should thank Japan for providing the stimulus for unification of the Chinese people.

The war, he said, had resulted in the drawing of opposing factions into common action with the National Government, in closer cooperation among the provinces, in the ouster of provincial governors holding power through private armies, and in the spread of educational institutions from coastal cities in the war zones to the interior.

At Changsha, he related, sirens sounded frequently as warnings against air raids. But when the first raid did come last November there were no warning signals. The raiders had come and gone, leaving behind about 100 dead, almost before their presence was realized.

Sweet will speak on China at a luncheon meeting of the Cathedral Men's Club next Wednesday in Bishop Tuttle Memorial.

59 WELFARE AGENCIES PUT ON APPROVED LIST

Charities Committee of Chamber of Commerce Announces Additions.

Approval of 50 more welfare agencies for the year beginning June 1 has been voted by the Charities Committee of the Chamber of Commerce. In the list are: Adeline Ruenzi Radio Fund for the Blind, Ben A'Kiba Aid Society, Board of Religious Organizations, Boy Scouts of America, Catherine Springer Home, Catholic Outing Home, Catholic Woman's League, Central Institute for the Deaf, Children's Home Society of Missouri, Christian Orphans' Home, Colored Old Folks' Home, Community Fund of St. Louis, Community Music Schools Foundation, Inc., Cultural and Service Club for the Blind, Episcopal Home for Children, Epworth School, Evangelical Deaconers Home & Hospital, Federation of Jewish Charities, The Founders, Frank Wyman Outing Farm for Children.

General St. Vincent Orphan Home, Girl Scouts of St. Louis, The Girls' Home, Goodwill Industries, Grace-Holy Cross, Home for Aged and Infirm Israelites, Home of the Friendless, Hospital Social Service, International Institute, Jewish Hospital, Jewish Sanatorium, Jewish Welfare Fund, Memorial Home, Methodist Home for Children, Missouri Tuberculosis Association, Missouri Welfare League, The Old Folks' Home, People's Hospital, St. Louis Chapter of the American Red Cross, Webster Groves Chapter of the American Red Cross, St. Louis Altenheim, St. Louis Children's Aid Society, St. Louis Circle International Federation of Catholic Alumnae, St. Louis Colored Orphans' Home, St. Louis County Welfare Association, St. Louis League for the Hard of Hearing, Inc., St. Louis Maternity Hospital, St. Louis Obstetric Hospital and Dispensary Association, St. Louis Provident Association, St. Louis Society for the Blind, Social Planning Council of St. Louis and St. Louis County, Sommers Children's Bureau, Tuberculosis Society, United Charities, Y. M. H. A.-Y. W. H. A., Visiting Nurse Association, Veterans' Welfare Association, Urban League of St. Louis, Inc., and Young Women's Christian Association.

One of the agencies in the list approved—the St. Louis Circle, International Federation of Catholic Alumnae—is of more recent origin and received the approval of the committee following a special investigation by a committee consisting of Mrs. Ben Forrestal, Mrs. A. B. Harrington, E. E. Haverstick Jr., and Mrs. Pearl Case Blough, representing the Social Planning Council, and the Rev. Alphonse M. Schwitalla and Emil Brill, representing the Charities Committee of the Chamber of Commerce. It has been the policy of the Charities Committee for many years when a new agency applies for its approval, to appoint a special committee to make a detailed investigation, on the basis of which the agency is either approved or disapproved.

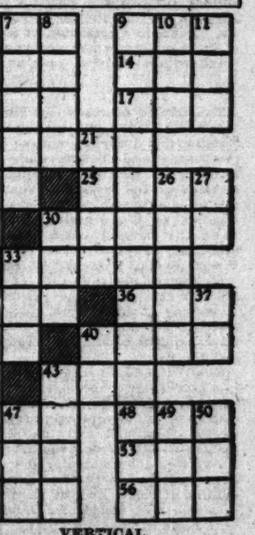
The committee will hold a final meeting next week to complete its work of indorsement for this year.

Gov. La Follette 41 Tomorrow.

MADISON, Wis., May 7. — Gov. Philip Fox La Follette, who will observe his forty-first birthday tomorrow, said today the sore throat which has confined him to the executive residence would not keep him from eating his birthday cake. He described his illness as a common cold which followed his third party speaking engagements in Iowa.

TODAY'S CROSSWORD PUZZLE

(The answer will be found in the Classified Advertising Section)



HORIZONTAL.

1 Son of Jacob
4 Swamp
9 To stroke
12 Beverage
13 Gem
14 River
15 Tangle
16 Disc of honor
17 Worthless leaving
18 Guido's high note
20 To force
22 Monster
24 Vessel
25 Ballot
28 Liquor
29 Portuguese title
30 Mercenary
31 Prevaricators
33 Teeth
34 Ornate
35 Bed
36 Goddess of mischief
38 Irish islands
39 Dog
40 Stalk
41 Lukewarm
43 Hawaiian dish
44 Asiatic language
46 Corner
48 Eggs
51 Japanese plant
52 To guide
53 To pinch
54 Weight
55 To settle
56 Held session

VERTICAL.

1 School of whales
2 Wing
3 Resolution
4 Parent
5 Period
6 Valuable element
7 To imprint
8 Assistance
9 Postponements
10 Manner
11 Child
19 French article
21 Level
22 Conjunction
23 Pertaining to throat
24 Race of lettuce
26 Judgment
27 Spanish article
29 Arid
30 Large tub
32 Skin ailment
33 Dude
34 Note of scale
35 Club
37 Type measure
39 Western horse
40 Hence
42 To go by
43 French father
44 Word of disapproval
45 Fuss
47 Bulgarian coin
49 By way of
50 Likely

"Of Making Many Books"

EDITED BY JOHN G. NEIHARDT

Suggests Zola's "Nana"

LAUGHTER IN THE DARK. By Vladimir Nabokoff. (The Bobbs-Merrill Co., Indianapolis.)

ALBERT ALBINUS, wealthy, respectable, and somewhat dull, might have endured his placid routine and his pallid wife until he had safely passed the dangerous emotional age of 40 had he not encountered Margot Peters in the dark, romantic depths of the Argus cinema. Margot was a waif whose parents had felt nothing but relief when she fled from her home with its soul-grinding poverty. She had managed somehow to exist, not without making humiliating and degrading concessions. Of all Margot's lovers, the artist who had lived with her under an obviously fictitious name and then suddenly deserted her was the only one she remembered with anything save revulsion. But poor girls in post-war Berlin could not pick and choose at will.

• • •

She accepted and encouraged the blundering advances of Albinus with resignation and a measure of greedy anticipation. Such a man could be helpful in furthering the scheme she carried vaguely in the back of her head. She wanted to be a cinema star. She was as playful—and heartless and unmoral—as a kitten, and it was not long before her mischievous propensities had brought about a separation between Albinus and his wife. The path of the aging philanderer was progressively downward. Jealousy and fear attended him constantly; he knew that only his checkbook secured Margot's caresses. Though he felt that he had incurred a grave risk of losing her altogether to some sleek film idol, he set about trying to purchase her a career as an actress. When it became evident that she possessed no talent, Margot somehow felt resentful toward Albinus.

Margot's first lover reappeared, and the old attraction was rekindled. The artist, Axel Rex, was a congenital sadist. "As a child he had poured oil over live mice, set fire to them, and watched them dart about for a few seconds like flaming meteors." He had callously abandoned his poor half-witted mother when he fled Germany to avoid the World War. With malicious cunning, Rex contrived to rob Albinus of his mistress, his self-respect, and his wealth.

• • •

Mr. Nabokoff's humor is vitriolic, and his scheming artist exhibits a refinement of cruelty that is often an attribute of the literature of a decaying society. Repelling, yet fascinating, is the description of Rex's grotesque game of blind man's buff with sightless Albinus, who senses his despoiler's presence but cannot be sure of it. Margot, in her role as the temptress who gradually strips a sedate gentleman of the last vestige of his pride, suggests Zola's "Nana," though Mr. Nabokoff's portrait of the courtesan is considerably less forceful than that of the French master.

—Jack Conroy.

Another Wellsian Dream

WORLD BRAIN. By H. G. Wells. (Doubleday, Doran & Co., New York.)

LATELY, H. G. Wells has been preoccupied with the belief that if man is to cope with present-day complexities of life, the educational systems of the world must be reorganized to bridge the gap "between the occasions that confront us and the knowledge we have assembled to meet them." Hence, he has written numerous articles for newspapers and magazines, and lectured in England and America on that theme. The present volume is a collection of some of these addresses and papers prepared within the past year and a half.

• • •

The way to overcome the ills of the world, Wells believes, lies in "raising and unifying, and so implementing and making more effective, the general intelligence services of the world." What is needed is an organization and clarification of the knowledge and ideas that already exist, in the evocation of what Wells calls a World Brain. This World Brain "will replace our multitude of unco-ordinated ganglia, our powerless miscellany of universities, research institutions, literature with a purpose, national educational systems, and the like."

The World Brain is to take shape in a World Encyclopedia, to be edited and prepared by foremost specialists of the day, bringing together the "scattered and ineffective mental wealth of our world." The Encyclopedia "would play the role of an undogmatic Bible to a world culture. It would do just what our scattered and disoriented intellectual organizations of today fall short of doing. It would hold the world together mentally." Wells is convinced that ultimately it "must exert a very great influence upon everyone who controls administration, makes wars, directs mass behavior, feeds, moves, starves, and kills populations." Exactly how the Encyclopedia would influence these controlling forces Wells neglects to say.

• • •

It will be obvious, of course, that Wells lives in a quasi-scientific world of his own, creating a cosmos that is completely removed from the actualities of our familiar world. The solutions he offers would perhaps be effective in a world of H. G. Wellses, but in a world of gangster-dictators and 25-million-dollar battleships it must be regarded as a Utopian dream. However, the present little volume makes good reading, and perhaps leaves one with some slight regret that this is not a world of H. G. Wellses.

—H. W. Seiz.

A NEW ZEALAND PORT IN EARLY DAYS



From a Painting by John O'Hara Cosgrave II for "Promenade."

Antipodean Pioneering

PROMENADE. By G. B. Lancaster. (Reynal & Hitchcock, Inc., New York.)

"SO THERE it went on, this insatiable promenade of the generations. Two and two . . . looking into each others' eyes and never seeing where they were going, or looking aside and seeing too far."

For the Lovels of the English aristocracy, the promenade went on during the nineteenth century in New Zealand, where in 1839, his fortunes ruined by the long wars on the continent, Peregrine, straitlaced, haughty leader of the family, had led his older brother, Sir John, and his buxom wife, Caroline; Maj. Henry Lovel, the family bachelor; Jermyn, a young, fiery orphan cousin; and his own frightened, 15-year-old bride, Sally. Life was very different in the huts made of cabbage-tree trunks from what it had been at Lovel Hall, but meek little Sally, like the obedient, nineteenth-century wife she was, baked, washed, mended, and bore Peregrine several sons to help him found his dynasty in the new country. And the fortunes of the Lovels followed the fortunes of New Zealand.

• • •

The story is handled in much the same way as the author's earlier, equally interesting "Pageant," which dealt with English colonization in Tasmania, and the characters are strongly reminiscent of those in the earlier novel.

For some who like their romances romantic and adventurous and a little heart-breaking, the story of the Lovel love affairs will be the chief interest of the book. And for those who find the plethora of romance a little burdensome, there is compensation in the really magnificent panorama of life in New Zealand during those most important years in its history from about 1840 to 1900.

• • •

Miss Lancaster (Edith Lyttleton) writes in a vigorous style of the curious blending of English reserve and tradition with rough colonial ways in the early days of colonization, of the tragic conflict with the Maoris, proud native race rich in its own traditions despite its savagery, and of the more tragic intermingling of the two races. She makes very real the misunderstandings between the colonists and the Home Government—the mismanagement which kept the country in a state of confusion—and the inborn loyalty of the colonists to England, which, in spite of their dissatisfaction, kept them thoroughly English. "Promenade" is a book that is well worth reading.

—Doris Talbot Hetlage.

Stanley Vestal's Latest

REVOLT ON THE BORDER. By Stanley Vestal. (Houghton Mifflin Co., Boston.)

RICH materials for a score of novels exist in the recorded history of the taking of New Mexico by the United States in the late 1840s. Stanley Vestal has used some of these sources for his present book. It relates the story of the troubled affairs of John Martok, son of a mountain man, and Molly Revell, willful daughter of Kentucky.

• • •

The incessant political and military intrigues in New Mexico were always causing them trouble. Then, too, Molly's worthless husband, Lieut. Revell, was forever popping up to complicate matters. When Revell started for the Ute country with some spurious land grants to take forcible possession of Martok's grazing grounds, the Utes jumped him. He got away and hid in the mountains.

Martok, hot on Revell's trail, ran into the Ute war party, and a perfectly grand fight followed. Then, of course, John still had to settle with Revell.

Close to the facts and far better than the usual Western, "Revolt on the Border" is a little below the Vestal standard. —Frederic E. Voelker.

Reviews Fascist Possibilities

YOU CAN'T DO THAT. By George Seldes. (Modern Age Books, Inc., New York.)

THE author of "You Can't Do That" is neither alarmist nor prophet. He does not say that for America Fascism is just around the corner. He does contend that of the three conditions necessary for the development of Fascism, two already are in full swing.

The first of these conditions, according to Seldes, is a willingness on the part of the propertied classes to "subsidize a pro-Fascist movement." He finds proof of this willingness in the vast amounts of corporation money which have been poured into such organizations as the American Liberty League and the National Civic Federation. He takes cognizance of the avowed democratic principles of these groups, but repeats George Washington's warning against "the impostures of pretended patriotism." The so-called "60 ruling families" support such organizations, he asserts, because they see in them the nucleus of a mass anti-labor, prodictatorship movement. Seldes points out that Big Business always has been loud in its lip service to the Constitution. He charges, however, that by deed it has demonstrated its desire to "make a desert of the Bill of Rights."

• • •

He cites the House of Morgan's $100,000,000 loan to bankrupt Italy, the indorsement of Hitler and Mussolini by William Randolph Hearst, Charles M. Schwab, and other corporation heads. Such incidents, he contends, show that America's "economic royalists" feel that only in a labor-regimenting dictatorship is there a refuge for profits jeopardized by economic unrest and militant labor.

• • •

A second factor vital to Fascism, Seldes says, is the existence of an armed force subservient to the propertied classes. In this connection, he charges that the United States War Department and the American Legion have demonstrated "clear Fascist leanings." In 1928, a War Department manual contemptuously defined democracy as a "government of the masses" whose "attitude toward property is Communistic." A few years later, another department manual instructed soldiers to "shoot to kill" in strike disturbances. Protests have caused both manuals to be withdrawn, but, according to Seldes, the "shoot to kill" booklet is still the Bible of the National Guard, State militias, and vigilante groups.

Seldes lists the "right demagogue" as the third prerequisite for Fascism. He sees as yet no American Hitler; but he does see a tragic "mental inability on the part of vast strata of society to distinguish between the real libertarians and the enemies of liberty quoting the founding fathers."

Though the picture is gloomy, Fascism can be averted, Seldes believes, if liberals, radicals, workers and intellectuals will lay aside political differences and unite in a pure preserve-democracy program.

—Milton Lomask.

The Death Song Of the Sacs

WIND OVER WISCONSIN. By August Derleth. (Charles Scribner's Sons, New York.)

THE wind that walked over Wisconsin in the time of the early 1830s was weighted with portents of evil for Black Hawk and his people. He spoke of it to his white friend, Chalfonte Pierneau, giving him warning of the hopeless war that was to come—"even as the leaves go with the wind, we shall go." That war against the white chiefs would be hopeless, he well knew; but his people had suffered wrongs at the hands of the white men, who had taken away their homes, their cornfields, and even their burying ground, and his braves were asking whether Black Hawk was their leader or a woman. Black Hawk could not endure that. He was Chieftain of the Sacs. He had the ancient medicine bags of Thunder, his grandfather. It was his fate to lead his people, even though the wind over Wisconsin might drive them as it drove the leaves.

• • •

"Wind Over Wisconsin" sings the death song of the Sacs, robbed, cheated, tricked, and murdered. Through the story runs Pierneau's friendship for Black Hawk, deepened by the French trader's detestation of the white men's deeds. Set against the conflict is serenity of life, not without times of terror, as it was lived in the fortress-like home of the Pierneaus on the Wisconsin's bank. It stood while the fur-trading era passed and settlers came to turn the sod and sow the grain. Now there is nothing left to remember, nothing to tell how trappers, and pioneers passed down the stream of time and disappeared. It is all gone, as the Indians went, as leaves before the wind, driven into the lost places of time.

• • •

If, in the telling of his tale, August Derleth is more poet than historian, with statelliness of speech and richness of color beyond the speaking and the seeing of the rude men who lived in that early time, there is, it may be believed, more of truth in the poet's feeling than in the historian's recording.

"Wind Over Wisconsin" is the second in a group of novels planned by Derleth to give a unified picture of Sac Prairie in his native Wisconsin. The first, "Still in the Summer Night," was about Wisconsin in the 1880s. —F. A. Behymer.

A new St. Louis magazine, "The Outburst," has recently appeared in the local bookstores. It is edited by Leona Lloyd, will be issued bimonthly, and is devoted to the printing of original verse. At present prizes are offered for the best contributions, but it is the editor's intention to pay for all material later on.

An Adventurous Biologist

BELOW THE ROARING FORTIES. By F. D. Ommanney. (Longmans, Green & Co., New York.)

THERE are probably few biology instructors who, from their somewhat drab world of eviscerated dogfish and formalin-soaked cats, do not allow themselves occasional wistful imaginative wanderings into the realm of experimental science, beset by romantic hardships and dangers, shining with the promise of excitement and solid achievement.

Gripped by such a mood, a young London biology instructor one day in 1929 applied for a job on an expedition to study the habits of whales in Antarctic seas. To his amasement he was accepted, and shortly thereafter found himself at a whaling station in South Georgia, a small island at the far end of the Atlantic. His experiences on the island, aboard the scientific ship "Discovery II," and at other points on the bottom of the world are recorded in this book.

• • •

Of his achievements Ommanney writes little; but of excitement there is plenty, of hardships and dangers more than enough. He went through his rigorous daily tasks at the whaling station, measuring, cutting, examining the great beasts in freezing weather, while the workmen waited impatiently for him to get out of their way. For this exacting routine he exchanged the equally exacting job of biologist on an oceanographic survey made by the "Discovery II." The ship penetrated nearly to the mainland of the Antarctic continent, got jammed in the icepack, and escaped, bruised and battered, after nine harrowing days. He was aboard the "Discovery II" in 1935 when it was suddenly converted into a rescue ship for Lincoln Ellsworth, the American polar flier, who was picked up at Byrd's deserted camp in Little America. And then, greatest adventure of all, he was marooned with five other men on the ice-bound coast of King George Island, ate seals and penguins, lived for days without sleep or shelter, and was on the verge of exhaustion when the faithful "Discovery II" finally located the party.

Ommanney writes exceedingly well, viewing his own activities from an ironically humorous point of view that is flavored rather than clouded by the immutable mental patterns imposed by British caste traditions. He avoids scientific jargon, can be lyrical when the occasion demands, and builds up a mood of suspense and despair in his account of the castaway experience of which any novelist might be proud. —Jean Winkler.

Realistic Picture Of Farming

THIS PASSION NEVER DIES. By Sophus Keith Winther. (The Macmillan Co., New York.)

IN two previous novels, "Take All to Nebraska," and "Mortgage Your Heart," Mr. Winther has treated the lives of Danish immigrants in Nebraska. The present volume continues this theme. It is the story of Peter Grimsen and his family, their struggle with the post-war depression of 1920, and the ultimate absorption of the Grimsen boys into the stream of characteristic American life.

The tale is a bitter one, for this author has none of the backyard gardener's illusions about farming. There is no cloudy idealism here, no false rhapsodizing over the beauties of life in the country. Not that Mr. Winther is insensible to such beauties. But "This Passion Never Dies" is a realistic picture of modern farming; and, nowadays, the farmer must fight not only against his natural enemies—drouth, hail, grasshoppers—but against the clever business man as well. The drama of this novel arises from the intrusion of commercial men and methods into what is, after all is said, not a business but a way of life. In that conflict of farmer against banker and lawyer, the farmer is inevitably defeated. He has never learned the fine art of legal swindling, nor the golden rule of business: do others before they do you. He understands but vaguely the financial operations and the bits of paper by which the "smart" man takes from him the product of years of labor. He only knows, at the last, that the work and the struggle have been wasted.

• • •

A dark book and a bitter book, yes; but not a hopeless one. All these mean and sordid elements are woven into a web of true tragedy, and the story becomes noble and significant because of the character of Peter Grimson. Defeated, he refuses to accept failure; deprived of his farm, his machinery, and livestock, he will not resign himself; old, penniless, failing in health, his spirit is not broken. To his last breath, he fights for his ideals, upholds his dignity as a farmer. Moreover—and this is the important thing—he passes those ideals on to his sons, in their own new ways of American living.

So, after all, it is Peter Grimson, the farmer, who is victorious. He may have lost the material things he fought for, but the spirit with which he fought is a thing that no mortgage, no fluctuation of the grain market, can take away. It endures forever in the lives of his descendants. —W. L. Knickmeyer.

She Scores Again



Gwen Bristow.

Worthy Successor Of "Deep Summer"

THE HANDSOME ROAD. By Gwen Bristow. (Thomas Y. Crowell Co., New York.)

LAST year Miss Bristow won wide recognition with her first novel, "Deep Summer," a memorable story of Louisiana in Revolutionary War days and of the planters who helped to found a grand tradition there. In her new and equally memorable novel she continues her account of this tradition, showing how it fared during the 1860s in the Louisiana of the Civil War and Reconstruction period.

• • •

"The Handsome Road" is a story of contrasts, centering around the lives of two young women. Corrie May Upjohn belongs to Rattletrap Square, the wretched "poor white" section of a small plantation town. Although totally uneducated, she is shrewder than most of her people, and as she comes to appreciate her own place in the scheme of things, she feels the spirit of revolt. Even the slaves have good reason to snub the "white trash." With a growing bitterness against the rich plantation folk, Corrie May resolves that, whatever the cost, she will "be somebody" and eventually get to walk down the Handsome Road of which the Negroes sing. Meanwhile she accepts part-time work and other favors from Ann Sheramy Larne, mistress of Ardeith Plantation.

Lovely Ann Sheramy was born to wealth and position. Her marriage to Denis Larne united two of the most distinguished families of Louisiana and seemed destined to settle Ann forever in the security of the aristocratic life to which she had been bred. Educated according to the best standards of her day, Ann nevertheless was given little except the tradition of high birth with which to face the trials of the war and its aftermath, the carpetbagger regime. In showing how these two women met the times and emerged from them, Miss Bristow tells an exceptionally interesting story, at the same time revealing considerable skill in character portrayal.

• • •

Readers will find in this book many things for which to be thankful. The mere fact that not a single battle of the war is actually fought in its pages provides a welcome change without sacrifice of interest. There are many fine descriptive passages, too, adding color to the story itself and serving nicely to emphasize the social contrasts which form its principal theme.

—Francis L. Harmon.

The Moonlight Did It

ESCAPE. By Royal Brown. (E. P. Dutton & Co., New York.)

LONG a popular short story writer, Royal Brown now offers his first novel, which deals with two young people who are attempting to escape from something—Bing McAdams (which isn't his real name) from conventional Society with a capital S, and Ellen Jones (which isn't her real name) from an alleged crime of which she is innocent.

• • •

Having taken a position as waitress in a summer hotel, "Jonesey" serves dinner to Bing, who has come ashore from his little yawl. Later that night, he rescues her when her canoe capsizes. Moonlight does the rest. After a whirlwind courtship, they are married, but a few hours later, Ellen accidentally learns who her husband really is, and fearing that the publicity which might follow their marriage will cause trouble for him, she escapes in his car while he is chopping wood—again in the moonlight!

Bing, torn between love and suspicion, rushes through the remaining pages of the book trying to find her, which, of course, he does at the end—also in the moonight.

"Escape" is just another short story which is a bit too long.

—Amelia R. Landau.

With the Emphasis On the Man

CHARLES DARWIN. A Portrait. By Geoffrey West. (Yale University Press, New Haven.)

TO the fundamentalists Charles Darwin has been anathema since his "Origin of Species" upset their nicely arranged conception of creation. To skeptics of every ilk he has been a fount of justification for whatever theories they have advanced for the elevation of the human species. As each might look closer into the writings of Darwin for a clearer conception of that whereof they speak, so each might read this book for a clearer, and perhaps more reasonable, conception of Darwin the man.

The author is not a confirmed advocate of the Darwinian theories, although, as he asserts in his preface, when he began his study he took Darwinism for granted. What he does in his book is to attempt to evaluate both Darwin and Darwinism, with the emphasis on the first. Darwin is pictured as rather a conventional Victorian who considered a Church career even after the famous voyage of the Beagle, but whose researches as a naturalist practically forced upon him his revolutionary conclusions. He was almost as much surprised by the outcome of his theorizing as was Malthus when he discovered whither his speculations on population and food were leading.

• • •

In his youth there was little startling about Charles, grandson of the noted Dr. Erasmus Darwin. He was "evidently a difficult child, hard to arouse, slow to learn, seldom eager, a self-centered day dreamer." He did not excel in his studies, and when 16 his father removed him from school because he cared for nothing but "shooting, dogs, rat-catching." Nevertheless his interests did include pebbles, insects, plants, and birds, and grew after his father sent him to Edinburgh to become a doctor.

He didn't want to be a doctor, told his father so, and the proposal was made that he study for the clergy. He agreed, and spent the next several years studying for that. He also became very deeply involved in the study of natural history, and in 1831 accepted, after considerable vacillation, the offer to join the party of the Beagle, as naturalist.

• • •

His discoveries on that famous voyage gave him most of his material for his theory of the struggle for existence; but it was 20 years before he published "Origin of Species" at the strong urging of friends. He was timid, and feared the effect of the theory, because of its implications anent the creation of man. His last 40 years he spent in a country house after his marriage to Emma Wedgewood, gathering and carefully associating facts before he based any conclusion on them. Most of the time he was a semi-invalid, although at his death, in 1881, he was 73 years old.

—O. F. Fink.

Adolescent Katy

THE DAUGHTER. By Bessie Breuer. (Simon & Schuster, New York.)

THE delicately appreciative ripples caused by Bessie Breuer's first novel, "Memory of Love," will be considerably widened by "The Daughter." Miss Breuer tells the story of Katy confronting adulthood, confused by her divided loyalty to divorced parents, torn between admiration and envy of the charm of Carlotta, her mother, and shamed by Carlotta's many affairs. Wandering for years from one second-class hotel to another, driven by her mother's ennui and insatiable instability, her love for her father frustrated, Katy attempts to create a life apart from life, through music and literature, particularly the poetry of Auden. Not so long ago it was T. S. Eliot, wasn't it?

• • •

In one of their flights from no place to nowhere else in particular, they stay at a lesser publicized Florida resort, where Carlotta charms everyone and Katy glooms on the outskirts. But the carousing, friendly, corn-drinking, simple Southerners engulf her. Charlie, the epitome of them all, shifts his attention from Carlotta to Katy. The rest of the novel concerns itself with this violent and tortuous love affair of two persons mentally remote from each other, and its final, crashing denouement.

This is not simply a novel of adolescent disillusionment, but a study of the ramifications of character and of social forces as they impinge dreamlike on Katy's agony.

—Dorothy Hinds Spear.

According to reports received from 74 booksellers throughout the country, the books now most in demand stand as follows in order of popularity:

FICTION

THE CITADEL, by A. J. Cronin, reported by 62 booksellers out of a total of 74; **NORTHWEST PASSAGE,** by Kenneth Roberts, 59; **ACTION AT AQUILA,** by Hervey Allen, 56; **THE YEARLING,** by Margaret Kinnan Rawlings, 56; **THE RAINS CAME,** by Louis Bromfield, 41; **THE MORTAL STORM,** by Phyllis Bottome, 20.

NON-FICTION

THE IMPORTANCE OF LIVING, by Lin Yutang, 58; **MADAME CURIE,** by Eve Curie, 45; **THE EVOLUTION OF PHYSICS,** by Albert Einstein and Leopold Infeld, 39; **THE SUMMING UP,** by W. Somerset Maugham, 33; **HOW TO WIN FRIENDS AND INFLUENCE PEOPLE,** by Dale Carnegie, 32; **R. F. D.,** by Charles Allen Smart, 22.

The Passing Order

CAROLINE ENGLAND. By Noel Streatfeild. (Reynal & Hitchcock, New York.)

MISS STREATFEILD'S absorbing and satisfying novel is as English as "Mr. Chips"; in fact, it might be described as "Mr. Chips" in the feminine gender. Everything in it is familiar; the country family that had "a reputation for good English honour" and "an unshakable conviction that to be born a Torrys was as great a gift as God could bestow"; their manor; the child Caroline, who grows up and grows old in the book; the rigid, cruel nurse; the kindly old rector and his compassionate daughter who becomes governess; an old gardener, villagers, servants, London town, Swan walk, the "lower orders." At length, old age in a cottage, with Pells and Brownie to bring up the morning tea.

• • •

Miss Streatfeild has produced a saga around the life of Caroline England, who seems to gather into her own personality the character and traditions of a segment of England's people. Insight and restraint are evident in the development of the story, which is a psychological study throughout, but which gives glimpses of a way of living. As the gallant and disciplined spirit of Caroline moves through the shifting scenes, the reader realizes—not without a wistful sigh—that it is a way of living which is undergoing severe mutations. For within Caroline's lifetime the manor is sold to become an hotel, and the family that had lived there since the time of Queen Elizabeth is dispersed.

• • •

But following the wistful sigh may come a breath of hope that the order and security which seemed permanent under a now dying system will persist upon even a more stable basis, one that will not require the individual to be crushed into the mould of the family. That is probably what the author is trying to say all the way through her book—that it is the unconquerable spirit typified by Caroline England which will persevere and outlive mistakes in a difficult period of social evolution. —Marie Bliss.

A Human Problem

WHERE NOW LITTLE JEW? By Magnus Hermansson. (Bonnier, New York.)

"THE Jews are not a race." This is the categoric statement which the author makes in discussing the Jewish question. His belief is based on the investigations of outstanding anthropologists, biologists, and ethnologists whose works he quotes.

But if the Semitic race is as much a myth as the "Aryan", anti-Semitism, unfortunately, is a horrible reality. Since the author is convinced that the Jewish question is not a racial or national question, he concludes that it is a religious and social one, his emphasis being on the religious rather than on the social aspect. He maintains that the Jewish question can never be solved satisfactorily so long as the Eastern Jews are dominated by Talmudism, which rests on the "isolating power of the Ghetto walls."

• • •

Mr. Hermansson sees the Zionist experiment as doomed to failure for Palestine became not a Jewish state but an English colony, and is "a potential lethal chamber or guillotine" for the Jews who go there.

The author favors assimilation at any price, the assimilation which includes baptism, mixed marriage, and absorption into the national whole. He finds cause for hope in the extent of mixed marriages, and concludes that the Ghetto and Judaism as such exist only because of hatred and persecution. Since in many lands "Jewish converts to Christianity are not welcomed into the church," he sees the solution of the Jewish question in the "conversion of the Jews—and the Christians—to Christ."

• • •

The work is full of inconsistencies and inaccuracies. The author does not seem to have any first-hand knowledge of the subject, depending on books the contents of which he has not always comprehended.

When the reading is finished, one is inclined to favor the title which suggested the present one—"What Now Little Man?"; for, in a broad sense, the plight of the Jews is also the plight of humanity.

—Albert Easton.

Homestead Life In the Dakotas

FREE LAND. By Rose Wilder Lane. (Longmans, Green & Co., New York.)

"FREE LAND" is a simple and unpretentious tale describing the settling of the Dakotas shortly after the passing of the Homestead Act. David Beaton leaves his father's prosperous Minnesota farm and goes forth with Mary, his bride, to create a place for himself in this undeveloped country. These two young people undergo the usual experiences of pioneers in a new territory: the rigors of winter, the burning heat of summer, the struggle with the virgin soil and the tenacious prairie grass, the birth of children, alternate success and defeat.

• • •

This is, of course, subject matter out of which might have been fashioned a work of heroic proportions or a subtle psychological study. In this straightforward narrative there is, however, a striking lack of anything save the dull and commonplace. True, there are numerous blizzards, drouths, cyclones, and Indian scares, but real plot or dramatic action, even the excitement of good melodrama, is conspicuously absent. Miss Lane's carefully accurate accounts of the Dakota seasons possess about as much emotional significance as does a cinema newsreel. There is a wealth of "local color," but no genuine atmosphere.

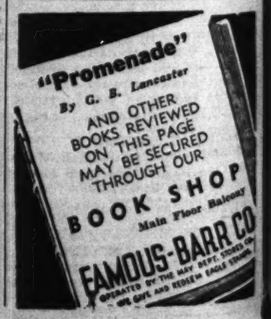
The worst fault of all, however, is the flat mediocrity of the character portrayal, an over-simplification of outline as deficient in passion, intensity, or maturity as a child's drawing. The author fails to reveal with any clarity what is going on beneath the surface of the minds of Mary and David. Then there is Nettie, who might have become romantic, heroic, or pathetic according to her creator's will, but who remains shadowy and unformed. And, most disappointing of all, we never become truly acquainted with the character who possesses the most possibilities of all, the sprightly and firm-minded Eliza, who blackmails her tardy lover into marriage and then proceeds to "make a man" of him.

• • •

These people are not untrue to life; they simply do not live at all. We are told that they love, beget children, fight the elements, but we never feel that their fate is of any real importance. They seem mere props against which to lean sketches of the Dakota weather. —Mary Stephanie McDermott.

DYKE'S AUTOMOBILE AND GASOLINE ENGINE ENCYCLOPEDIA. By A. L. Dyke. (The Goodheart-Willcox Co., Inc., Chicago.)

The work here noted has been regarded as the classic in its field for more than a quarter of a century. The eighteenth edition, just published, contains much new material, covering all recent developments in automobile building. The author, a St. Louisan, was one of the pioneers in the field, having built automobiles as early as 1899.



...BY ...HARDT

...With the Emphasis On the Man

...ARLES DARWIN. A Portrait. By Geoffrey West. (Yale University Press, New Haven.)

...O the fundamentalists Charles Darwin has been anathema since his "Origin of Species" up-their nicely arranged concep- of creation. To skeptics of ry ilk he has been a fount of ification for whatever theories have advanced for the eleva- of the human species. As each ht look closer into the writings Darwin for a clearer conception hat whereof they speak, so each ht read this book for a clearer, perhaps more reasonable, con- ion of Darwin the man.

he author is not a confirmed ocate of the Darwinian theories, ough, as he asserts in his pref- when he began his study he Darwinism for granted. What loes in his book is to attempt valuate both Darwin and Dar- ism, with the emphasis on the . Darwin is pictured as rather nventional Victorian who con- red a Church career even after famous voyage of the Beagle, whose researches as a natural- ractically forced upon him his lutionary conclusions. He was st as much surprised by the ome of his theorizing as was hus when he discovered her his speculations on popula- and food were leading.

* * *

his youth there was little ling about Charles, grandson e noted Dr. Erasmus Darwin. was "evidently a difficult child, to arouse, slow to learn, sel- eager, a self-centered day mer." He did not excel in his es, and when 16 his father re- ed him from school because he d for nothing but "shooting, rat-catching." Nevertheless nterests did include pebbles, plants, and birds, and grew his father sent him to Edin- h to become a doctor.

didn't want to be a doctor, his father so, and the pro- was made that he study for lergy. He agreed, and spent text several years studying for

He also became very deeply ved in the study of natural ry, and in 1831 accepted, after derable vacillation, the offer in the party of the Beagle, as ralist."

* * *

discoveries on that famous ge gave him most of his ma- for his theory of the struggle existence; but it was 20 years fore he published "Origin of Spe- es" at the strong urging of nds. He was timid, and feared effect of the theory, because implications anent the crea- of man. His last 40 years he in a country house after his age to Emma Wedgewood, ring and carefully associating before he based any conclu- on them. Most of the time s a semi-invalid, although at eath, in 1881, he was 73 years

—O. F. Fink.

Adolescent Katy

...AUGHTER. By Bessie Breuer. (Simon ...uster, New York.)

...E delicately appreciative rip- caused by Bessie Breuer's st novel, "Memory of Love," e considerably widened by Daughter." Miss Breuer tells ory of Katy confronting adult- confused by her divided loy- o divorced parents, torn be- admiration and envy of the of Carlotta, her mother, amed by Carlotta's many af- Wandering for years from econd-class hotel to another, by her mother's ennui and able instability, her love for ther frustrated, Katy at- to create a life apart from rough music and literature, larly the poetry of Auden. long ago it was T. S. Eliot, it?

* * *

...e of their flights from no o nowhere else in particular, ay at a lesser publicized resort, where Carlotta everyone and Katy glooms outskirts. But the carous- ndly, corn-drinking, simple ners engulf her. Charlie, ome of them all, shifts his from Carlotta to Katy. of the novel concerns it- this violent and tortuous ir of two persons mentally from each other, and its shing denouement.

s not simply a novel of t disillusionment, but a the ramifications of char- of social forces as they dreamlike on Katy's agony.

—Dorothy Hinds Spear.

...omenade" ...C. E. Lancaster ...AND OTHER ...OKS REVIEWED ...ON THIS PAGE ...AY BE SECURED ...THROUGH OUR ...OOK SHOP Main Floor Balcony ...AMOUS-BARR CO ...OPERATED BY THE MAY DEPT. STORES CO. ...We Get and Redeem Eagle Stamps

CORPORATE BOND RALLY IN SHIFT FROM U. S. ISSUES

Apparent Return of Investment Confidence Is Keynoted by Inferences From U. S. Steel's Debenture Offer.

By the Associated Press.

NEW YORK, May 7.—Bond market leadership the past week shifted from U. S. Governments to corporate issues and the latter summoned fresh rallying power in anticipation of early revival in the long dormant capital market.

Apparent return of investment confidence was key-noted by inferences drawn from United States Steel Corporation's announcement Tuesday that it would make public offering of $100,000,000 debentures next month. This will be in connection with its nearly completed improvement and modernization program.

On the heels of this it was reported in financial circles several other big corporate units felt if "big steel" regarded conditions favorable enough for a financing operation of such magnitude they too would go about preparing for market sizeable new security issues.

Potential Support.

Fully aware the investment market now enjoys vast potential support in consequence of the Federal Government's gold desterilization and the $750,000,000 reduction in bank reserve requirements, bond dealers felt the promised resumption of normal activity in the capital market would tend to instill new life in the bond market.

Back of the projected plans for new capital raising was seen the possibility that important impulses toward general business recovery might be released by renewal of corporate spending for construction.

Although the average gains were modest the corporate list advanced broadly under the joint leadership of rails and utilities. The carriers were given the best support in a long time on the speeding up of the Washington program to give the roads financial aid. Power company bonds moved up with utility shares, which appeared to be influenced by talk of more friendly relations between the Government and the companies.

U. S. Government issues moved indecisively, but at the end changes were narrow. Trading was light in comparison with the volume on which they recorded the big April gains.

Rails Strong at Week-End.

Continued strength in secondary rails featured today's market.

All groups were higher, according to the Associated Press averages, although the carriers led the other major corporate divisions by a substantial margin.

Industrials also did well. The foreign list was firm. U. S. Governments were irregular, closing 6-32ds higher to 3-32ds lower.

Erie refunding 5s moved up 2 points at 14 and Great Northern Railway "G" 4s up 2¼.

Higher by a point or more were Chicago Great Western at 18⅜; New York Central 3¼s at 63 and Northern Pacific general 4s at 54.

Among the communications, American Telephone 3¼s of '61 were up ⅛ at 102; and Western Union 5s of '51 up 1¼ at 104¾.

American Foreign Power 5s rose 1⅜ to 54. International Paper 5s of '47 improved 1⅜ higher at 89⅜.

French 7⅛s gained ⅛ at 101 and German Government 7s dipped ¼ to 30⅜.

Volume was $3,786,675, compared to last Saturday's $2,187,000.

COTTON PRICES LOWER IN CLOSING TRADES OF WEEK

By the Associated Press.

NEW YORK, May 7.—Cotton eased modestly today under light foreign selling, when markets abroad failed to respond to the sharp recovery here on Friday. July sold off from 8.70 to 8.63 and closed at 8.67, with final prices 3 to 4 points net lower.

The market opened 1 to 2 points lower. Trade price fixing and commission house buying at limits absorbed the offerings, but other demand was restricted. Prices eased off 7 to 9 points later in the session under Brazilian hedge selling, but rallied partially at the close on week-end covering.

Sales of print cloths for the week were estimated at about half of the current curtailed mill output. Spot cotton sales were light.

It was reported that 2906 bales entered the Government loan during the week, making a total of 5,340,194 thus far, exclusive of 154,827 bales repossessed by borrowers. The amount of cotton on shipboard awaiting clearance at the close of the week was estimated at 50,000 against 63,000 last year and 47,000 two years ago.

Spot steady, mids., 8.67.

New York Cottonseed Oil.

NEW YORK, May 7.—Bleachable cottonseed oil futures closed 1 lower to 10 higher. Sales, 48 contracts. May, 8.30b; July, 8.16b; Sept., 8.07b; Oct., 8.03. bBid.

New Orleans Spot Cotton.

NEW YORK, May 7.—Spot cotton closed quiet 4 points lower. Sales 1194; low middling, 7.42c; middling, 8.82c; good middling, 9.37c; receipts 1518; stocks 758,668.

NEW YORK COTTON

NEW YORK, May 7.—Cotton futures market:

Cotton futures closed 3-4 lower.

	High.	Low.	Close.	Prev. Close.
May	.....	.....	8.64	8.67
July	8.70	8.63	8.63-64	8.67
Oct.	8.74	8.63	8.67	8.70-72
Dec.	8.77	8.64	8.69-70	8.73-74
Jan.	8.77	8.70	8.70	8.76
Mch.	8.84	8.77	8.74n	8.78n
Spot	.....	.....	8.81	8.84

Spot steady; middling 8.67.
n-Nominal.

CHICAGO COTTON

CHICAGO, May 7.—Cotton futures market:

	High.	Low.	Close.	Prev. Close.
May	.....	.....	.....	.....
July	.....	.....	8.64	8.67
Oct.	.....	.....	8.73	8.73
Dec.	8.76	8.74	8.76	8.78
Jan.	.....	.....	8.76	8.81
Mch.	.....	.....	8.81	8.80
Spot	.....	.....	8.85	8.89

NEW YORK CURB

By the Associated Press.

NEW YORK, May 7.—Following is a complete list of transactions on the New York Curb Exchange today, giving sales, high, low and closing prices on all stock and bond transactions:

SECURITY.	Sales.	High.	Low.	Close.	Net Ch'ge.
STOCKS.					
†Asr SubPf B	1	3½	3½	3½	
†Air Devices	3	1	15-16	15-16	-1-16
Alum Co Am	*50	78	78	78	
Alum Ltd	5	89¼	89	89¼	+½
†Am Airlines	4	13	12	13	+1
Am Book 2p	*10	48¼	48¼	48¼	+8¼
†Am Canning	1	2¼	2¼	2¼	
†Am Cl Pf A ww	2	22¼	22	22	+1
do B	2	2¼	2	2	
Am Cy Pf	*60	30	18¾	18	-1¾
Am G&E 1.40	20	30¼	29½	30	+¼
†Am Gen	1	1	1	1	
Am Lt&T .60e	2	14	14	14	-¼
Am Mfg	*25	14¾	14¾	14¾	+⅛
Am Meter .30e	1	21½	21½	21½	+1½
†Am Rap .40g	4	7¾	7¼	7¼	-⅛
†Am Seal Kap	1	4¾	4¾	4¾	+⅛
Am Sup Pow	25	15-16	13-16	13-16	
do 1 pf	7	60½	60	60½	-1-16
do 2 pf	2	15	15	15	+⅛
App ElP pf	*10	98¾	98¾	98¾	+¾
†Arc Rad Tu	1				
Ark Nat Gas	2	3¾	3¼	3¼	-⅛
†Bald Loc war	1	3¼	3¼	3¼	
do Pf	21	3¾	3¾	3¾	-⅛
†Ba IW 6pc f	1	1½	1½	1½	+⅛
†Bell Airc	3	5¾	5¾	5¾	+⅛
†Blue Ridge	3	13¼	13¼	13¼	+⅛
Bourjois	1	1¼	1¼	1¼	+⅛
†Breeze Corp	1	3¾	3¾	3¾	+⅛
†Brew A .10e	1	4¾	4¾	4¾	-⅛
†Brdgpt Mach	1	6¼	6¼	6¼	+¼
Brow Co pf	*50	20	20	20	-½
Burry B & E Pf 1 pf	*50	97½	97½	97½	+¾
Burry Biscuit	1	2¾	2¾	2¾	+⅛
CanC&F p 1¾	*25	25½	25½	25½	+⅛
CanIndAlc A	1	3½	3½	3½	+⅛
Can Marconi	2	1¼	1¼	1¼	+⅛
Carib Syn	2	1¼	1¼	1¼	+⅛
Carnation 1a	2	19	19	19	+1
Caro P & L $7 pf	*50	73	72	73	*2
Carrier Corp	9	25⅜	25	25	-1
Cen&SW Ut	15	2	1⅞	1⅞	-⅛
Cent Ill Sec	1	1	1	1	
Cent Ill Sec pf	*25	8¾	8¾	8¾	+¼
Cent Maine Pow	1	5¾	5¾	5¾	+⅛
Cent Pow pf	*100	15¾	15¾	15¾	+2¾
Cent Pub Ut	1	1¾	1¾	1¾	+⅛
Cent Pub Ut pf

Security Markets Get Back Into Forward Stride After a Period Of Hesitation and Floundering

Wall Street Notes Shift of Buying Into Utility Shares and Preparation for Corporate Financing.

By the Associated Press.

NEW YORK, May 7.—The April-May recovery in security markets got back into its forward stride this week after an interval of hesitation and floundering.

Wall street witnessed an unusual spectacle in the stock market when public utility shares, neglected step-children of the 1935-37 bull market, took the leadership on the upside. Stocks of several utility holding companies, beaten down almost to the vanishing point the past year, were heavily bought yesterday to the accompaniment of mounting hopes for peace in the battle over Government regulation and encroachment in the power field.

Industrial shares and rails fell in step with the power group in one of the broadest upturns of the recovery. Trading, moreover, expanded on the upside, which tape-watchers took as one of the best indications the tide was running to the bull side, at least for a while. Hardly more than 350,000 shares in Monday's sagging market, transactions on the big board increased to more than a million shares yesterday, largely as a result of a last-hour scramble to buy utilities.

ers than the upturn in stocks was rs than the upturn in stocks was a broadening of the recovery in bonds. The investment market advanced to new peaks for the month. Some top-grade, utility issues rose to levels which afforded a yield of less than 3 per cent. Railroad bonds took long strides toward regaining ground they lost on the March decline.

Capital Market Reawakening.

With the advance came evidence of reawakening in the new capital market, dormant for more than a year except for occasional offerings. United States Steel announced plans to raise $100,000,000 through an offering of debentures, probably next month, in the largest industrial loan for plant improvements since 1929.

Other big corporate issues were reported in the mill for June or mid-year offering. A $15,000,000 General Foods preferred stock issue was reported to have been taken readily, encouring investment dealers in the belief 1938 would bring a thaw in the capital market.

Traders sought their chief bull clues in political events and watching steps of corporations to borrow from the huge supply of idle dollars amassed from credit liquidation and Federal moves to expand bank loans and investments.

Business barometers revealed little change in the industrial tempo. After falling to a new low for the recession the preceding week, the Associated Press weekly index of industrial activity rallied to 67.5 from 66.8. A year ago it approximated the recovery peak at 108.3. Better-than-seasonal showings in electric power consumption, railroad carloadings, automobile production and carloadings accounted for the gain.

Rise in Utilities.

But those whose eyes were looking forward, rather than at statistics mirroring the past, were disposed to stress hints of revival in new financing as the most reliable bull signal the market place has had in recent months. Plans for capital expenditures, they noted, were the main theme of several new security offerings rumored or announced.

The rise carried some utility shares close to the early 1938 tops. The market generally, however, was still well under levels from which it started down late in February on a dash into new low territory for the 1937-38 bear swing.

Action of power shares was emphasized in some quarters as indicating the market was drawing inspiration from other than "inflation ideas." Further devaluation of the French franc brought a flurry of buying in gold shares and some talk of further reduction in the gold value of the dollar. However, this talk did not seem to get wide credence in speculative circles in face of strategy in London and Washington to maintain relative stability of the pound and the dollar.

Major Staples Sag.

Major staples continued to sag in absence of large-scale resumption of forward buying in wholesale markets. Slow textile business indicated industry still was preoccupied with attempts to reduce inventories while waiting for trade revival. The Associated Press index of prices of 35 key staples fell to the lowest since June, 1934.

The French devaluation for some time had been regarded as an overhanging development which caused billions of francs to flee to London and New York. Security markets seemed to take the news with some relief at having it out of the way.

Total stock sales during the week amounted to 3,642,530 shares, compared with 2,494,530 a week ago and 4,136,280 corresponding week a year ago. Sales from Jan. 1 to date were 81,885,994 shares, compared with 198,275,685 a year ago and 225,439,783 two years ago.

Air Crafts Rise at Week-End

Aircrafts and specialties developed renewed strength in today's market while the fast sprinting utilities of the preceding session took a rest.

Although there were few severely depressed issues in evidence, many were unable to get out in front and the close was moderately irregular.

The day's news was without particularly stimulating qualities and traders with comfortable profits decided, in many cases, to cash in over the week-end and await further developments on the industrial and political fronts.

The Associated Press average of 60 issues was unchanged at 40.8, but on the week was up 2.6 points, the best six-day advance in about a month. Transfers totalled 556,240 shares, the largest Saturday volume in three weeks. The volume for the week was around 1,000,000 shares above the preceding period.

Labor Hour Bill.

Brokers thought the day's speculative sentiment was dimmed to some extent by the resurrection by petition of the wage-hour bill which had been shelved by the House Rules Committee. It was the consensus, though, that no important selling was touched off by the come-back of this measure for a full vote later in the House.

The aviation group, frequently in the recovery spotlight lately, loafed through Friday's sharp upturn only to receive fresh support today when hopes of much heavier airplane purchases from abroad were revived.

Those who have been following the utilities, while maintaining a friendly attitude toward this department, seemingly were inclined to restrain buying ardor pending more definite moves for a truce between the power companies and the administration.

Steels lagged throughout as a drop of about a point in mill operations was forecast for the Pittsburgh and Youngstown districts next week. Rails gave ground notwithstanding the favorable outlook for Government aid and a more than seasonal increase in last week's freight loadings. Motors also lacked vitality in view of the cloudy sales picture for the automobile makers.

Rails Push Upward.

Despite the negligible showing made by rail stocks, carrier bonds continued to push forward. These were believed buoyed by the growing idea that, if and when the lending powers of the Reconstruction Finance Corporation are broadened by Congress, holders of senior rail securities would benefit. A wage cut compromise with the unions was also thought possible.

Prominent share gainers in the two-hour stretch included Douglas Aircraft, Boeing, Curtiss-Wright "A," United Aircraft, American Can, Allied Chemical, Woolworth, Goodyear and Loew's.

On the downside were Consolidated Edison, North American, Electric Power and Light, Pacific Gas, Chrysler, General Motors, United States Steel and International Harvester.

The Associated Press commodity index, after eight consecutive declines, tilted forward. Wheat at Chicago was up ⅝ to 1¼ cents a bushel and corn added ¼ to ½. Cotton was down 15 to 20 cents a bale.

Day's 15 Most Active Stocks.

Sales, closing price and net change of the 15 most active stocks: United Airc 20,000, 27⅝, up ⅝; El Pow & Lt 15,000, 10¼, down ¼; United Air Lines, 13,000, 8½, up ⅛; Martin G. L. 10,700, 23⅞, up ¼; Comwith & Sou 10,400, 1⅜, unchanged; United Corp 10,000, 3⅛, down ⅛; Douglas Airc 10,000, 47⅛, up 1¼; North American 9100, 20, down ⅜; Curtiss-Wright 8900, 5, unchanged; U S Rubber 8500, 27⅞, unchanged; Curtiss-Wright A 8500, 20¼, up ⅜; Chrysler 8100, 44⅜, down ¾; Anaconda 8000, 28⅜, down ⅛; Boeing Airp 7700, 27⅞, up ⅜; Consol Edison 7400, 25½, down ⅜.

A. T. & T. MARCH OPERATING INCOME OF $1,202,703

NEW YORK, May 7.—American Telephone & Telegraph Co. reported today net operating income for March totalled $1,202,703, compared with $2,166,608 in March a year ago. Gross income for the month was $9,047,634, against $9,860,088 last year.

Net operating income figures above cover operating activities only, chiefly the company's long lines business. They are exclusive of non-operating income, such as dividends, interest and other revenues received and non-operating charges, such as interest and rents paid.

NEW YORK, May 7.—Transcontinental & Western Air, Inc., reported today a net loss of $590,079 for the first quarter of 1938. This compares with a net loss of $359,933 for the corresponding quarter last year. Total operating revenues for the first quarter amounted to $1,161,822, an increase of $88,407 over the same period last year, the company reported, but operating expenses increased by $308,492.

NEW YORK, May 7. — The annual pamphlet report of the Illinois Central System for 1937 showed net income of $1,960,316, equal after preferred dividend requirements to 62 cents a common share. This compared with net income in 1936 of $764,743, or $4.10 a share on the 6 per cent preferred stock.

NEW YORK, May 7.—Cities Service Co. reported consolidated net income for the quarter ended March 31, of $3,187,493 equal to 4 cents a capital share, compared with $3,315,317, or 6 cents a share, in the comparable 1937 quarter.

CHICAGO, May 7.—Campbell, Wyant & Cannon Foundry Co. reported net loss for the first quarter of the year of $80,176 compared with a net profit of $228,449, equal to 65 cents a capital share, in the comparable 1937 quarter.

THE WEEK ON NEW YORK STOCK MARKET

Range for 1938 High.	Low.	Stocks and Annual Dividends in Dollars.	Sales in 100s.	High for Week.	Low for Week.	Close for Week.	Ch'ge. Week.
		A					
45	36¼	Abbott Lab 1.60a	4	43	42	43	*2
10⅜	6¼	Adams Exp	38	9¼	8	9	*1
23	16⅜	Addressogr 1.40	8	20⅜	19¼	20⅜	*1¼
3¼	1⅜	Advance Rumely	19	2¼	2⅛	2¼	* ⅛
58¼	40	Air Reduction 1a	103	46½	46	46	*4
1¼	⅝	Air-Way El Ap	4	⅞	⅞	⅞	
13⅜	8¾	Alaska Juneau .60a	73	10½	9½	10	* ⅛
1¼	⅞	Alleghany Corp	20	1⅛	1	1⅛	* ⅛
17⅜	6½	Alleghany pf xw	4	7½	7	7½	
17⅞	6½	Alleghany pf $30 ww	13	9¾	7⅞	9¾	*1⅛
17¼	5	Alleghany pf $40 ww	8	8	7¼	8	
21¾	11⅝	Alleghany Steel	3	15½	14½	15	— ½
9¾	4⅛	Allen Industries	2	6½	6¼	6½	* ⅛
176½	124	Al Chem & Dye 6	31	148	138	148	*10½
14⅜	8¾	Allied Mills	20	10½	10	10½	* ⅛
9¾	4½	Allied Strs	34	8⅝	8	8⅝	* ⅛
53½	38	Allied St pf 5	17	45¾	45⅝	45⅝	*2⅛
51¾	34½	Allis-Ch Mfg ⅝e	217	43¾	38⅝	43	*2⅞
15½	11¼	Alpha P Cem 1	1	13	13	13	*1
3¾	1¼	Amal Leather	5	2¼	2	2	
72¾	37	Amerada Corp 2	23	62	62	62	*3
66	49	Am Ag Ch Del 1¼e	3	58½	56	58½	*2½
15⅞	10	Am Bank Note ½e	42	15	12¼	14⅝	*2⅜
55	46¼	Am Bank N pf 3	†390	50	46½	50	*3⅜
25¼	23¼	Am Brake Shoe ¼e	17	24¾	23½	24	*1⅛
125½	114	Am Tr Shoe pf 5¼	†220	125	120	125	*5
91½	70¾	Am Can 4	31	88	83	88	*3
167	160¼	Am Can pf 7	4	162½	161½	161½	—½
27½	12⅝	Am Car & Fdy	25	19⅛	16½	18¾	*2¼
50	27	Am Car & F pf 2½	6	37¾	32	37¼	*4⅜
17⅝	9½	Am Ch & Cable ¼e	32	13	11½	12¾	* ⅜
105¼	88½	Am Chicle 4a	5	105¼	104	105¼	* ⅜
8¼	4½	Am Colortype	5	6½	6⅛	6⅛	*⅛
14	8	Am Comi Alco	7	11	9¾	11	*1⅛
16⅜	8¼	Am Crystal Sug ⅝e	17	10⅜	9½	10¾	* ⅞
83	77¼	Am Cryst S 6pc pf 6	†80	78½	77⅛	78½	* ½
4¾	2½	Am Encaus Tiling	17	3¾	3¼	3¾	* ⅛
4¾	2¼	Am & For Pow	62	3¼	3	3⅜	* ⅛
19⅜	10	Am&ForPow $6 pfd	6	17⅜	16½	17¾	*1
25¼	13½	Am&ForP $7 pfd	14	21¼	17½	20	*2
11⅜	5½	Am&ForPow 2 pfd	22	9⅞	7¼	9¼	*2
4⅜	2	Am Hide & Lea	5	2⅞	2⅝	2⅞	* ⅛
26	12	AmHide&Lea pfd	1	17	17	17	— ¼
37¾	30¾	Am Home Pr 2.40	16	36½	35⅝	36	—1
2⅛	1⅜	Am Ice	50	1⅞	1½	1½	— ⅛
18	13¾	Am Ice pfd ⅛e	50	1⅞	1½	1½	— ⅛
7⅞	4½	Am International	22	6¼	5⅝	6¼	* ⅛
23½	12⅜	Am Locomotive	34	18½	15	17⅞	*1⅛
74½	45	Am Locomotive pf	3	55	54¼	55	* ¼
14½	10	Am M & Fdy .40e	24	12½	10⅞	12½	*1¼
5¾	3⅜	Am M & Mch	6	3¾	3½	3¾	* ⅛
38¼	23	Am Metal ¼e	43	32¾	28	32	*2
105½	99½	Am Met 6pct pfd 6.	3	105	105	105	* ¼
29½	20	Am News Co ½e	†40	24½	24	24½	*1¼
7¼	3¼	Am Pow & Lt	341	5⅛	4¼	5¼	*1
40½	19	Am P&L $6 pf 1¼k	71	32¼	25	32	*6½
33	16½	Am P&L $5 pf .93¾k	102	2⅞	20⅝	28½	*6½
14¼	9	Am Rad & St S .60	197	12⅞	11⅜	12¾	* ⅜
22⅞	13½	Am Roll Mill	61	16⅞	15½	16⅞	* ⅜
78	58	Am Roll Mill pf 4½	7	70	68¼	70	*1⅜
20⅞	15⅝	Am Safety Razor 2.	3	17½		17½	— ⅛
14¼	7¾	Am Seating	6	10¼	9¾	10⅛	— ⅛
35½	22⅝	Am Ship Bldg 2	†330	27½	25	27	*1⅞
56⅝	28½	††Am Sme & R 1¼e	215	40	34¼	39	*4
131	103	Am Smelt & R pf 7.	2	120	115¾	120	*5½
52	45¾	Am Snuff Co 3a	2	50	50	50	*2¼
139¼	130	Am Snuff pf 6	†10	139½	139¼	139½	*
34⅜	15⅝	Am Stl Fdrs	111	21⅜	19⅝	21	* ⅜
11⅝	6¼	Am Stores	2	8	7½	8	
31	21½	Am Sugar Ref 2	9	27⅝	26	27⅝	*1⅜
117¼	101⅝	Am Sugar pf 7	1	107	107	107	— ¼
18½	12⅝	Am Sumat Tob 1	1	16⅝	16⅝	16⅝	— ⅜
149¾	111	Am Tel & Tel 9	120	131	125	131	*4½
71	58	Am Tobacco 5	12	72½	66⅝	72⅛	*5½
73¼	58⅜	Am Tob B 5	31	73¼	68	73¼	*5½
139¾	130	Am Tob pf 6	3	139½	138½	139½	*2½
7⅞	3⅞	Am Type Fdrs	17	5¼	4⅝	5¼	* ¼
13⅛	6	Am Wat Wks	275	9⅞	7⅝	9¾	*2
86	68	Am W W 1 pf 6	1	68	68	68	—1½
5⅝	3¼	Am Woolen	1	4¼	4¼	4¼	* ⅛
35¾	23¾	Am Wool pf	12	31⅜	28⅛	31½	*
8½	4⅜	Am Zinc L & S	45	6⅜	5¼	6⅛	* ⅜
34⅝	21⅜	Anaconda ¾e	637	29¼	25½	28¾	*2⅜
39	29	Anacon W & C	3	36¼	34⅛	36¼	*2⅛
18	10¾	Anchor Hock Gl .15e	4	14¾	15½	15⅝	*
30¼	20	Archer Dan M ¾d	6	24½	23	23	—1½
100½	82	Armour Del pf 7	2	89⅜	88½	88½	—1½
6⅝	3⅜	Arm Ill	48	4¾	4⅛	4⅜	— ⅛
73	28¼	Arm Ill pf	5	36	34	34	
39	24¼	Armstrong Cork	18	30½	28⅝	30½	*1½
7⅝	5½	Arnold Const ⅝e	4	7¼	7	7¼	* ⅛
5¼	2½	Artloom Corp	6	3¼	3	3¼	* ⅛
8⅝	4	Asso Dry Goods	36	5⅞	5⅜	5⅞	* ⅛
69	53	Assd D Gds 1 pfd 6.	1	53	53	53	—2
35	27	Associates Inv 2	1	29	29	29	—2
84¼	72	Assoc Inv pf new 5.	†40	75¼	75¼	75¼	—2¼
42	22¼	AT & S F Cr	79	39⅝	35⅛	38⅝	*2⅜
72	40¼	Atch T&S F pf 5.	18	45	41¾	44½	*1⅜
27⅝	14	Atl Coast Line 1½g	31	19½	15⅝	18½	*2
7¾	4¼	Atl G & W Indies	1	4⅞	4⅞	4⅞	
14½	7⅛	Atl G & W In pf	1	8¼	8¼	8¼	
24	17¾	Atl Refining 1	58	22½	20⅜	22	*1¼
107	101⅝	Atl Refining pf 4	9	106¼	103½	106¼	*1¾
9⅞	5¼	Atlas Corp	41	7¼	6½	7¼	* ⅛
43	38⅞	Atlas Corp pf 3	11	41	39½	40⅝	*1⅜
48	36	Atlas Pow 1e	2	39	38¾	38¾	—1¼
118	105	Atlas Pow pf 5	†40	112	110¼	110¼	—1½
7⅜	4½	Atlas Tack	1	5½	5½	5½	
6½	3	Auburn Auto	2	3½	3¼	3½	
20½	12¼	Aust Nich pr A	†10	13	13	13	—1
4¼	2½	Aviation Corp	69	4½	3¾	4	* ¼
		B					
10¾	5	Baldwin Loco ct	148	8⅛	6⅝	7⅞	1
10⅞	4	Balt & Ohio	62	6¼	5	5⅜	*⅛
13⅜	5½	Balt & Ohio pr	35	7¼	6¼	7¼	*1⅛
95	86	Bangor & Ar pf 5	†30	89	89	89	— ¼
16⅞	15½	Barber Asphalt	30	16⅞	15½	16⅞	* ⅜
10⅜	5	Barker Bros	4	7¼	6¾	7¼	* ⅜
30	11⅝	Barker pf 2¾	4	25	23½	25	*1
16⅝	10⅛	Barnsdall Oil 1	137	14⅞	13⅛	(14⅝	*1⅜
115	109	Bayuk 1 pf 7	†10	110½	110½	110½	* ⅜
17⅜	11⅜	Beatrice Cream 1a.	4	15⅜	15	15⅝	* ⅜
8⅝	5⅝	Belding-Hem ⅜e	1	7¼	7¼	7¼	* ⅛
14⅞	8⅜	Bendix Aviat	59	12¼	10½	12	* ⅛
19	15¼	Benef Ind Ln 45e	13	17⅝	17½	17½	* ⅛
40½	26½	Best & Co 1.52½e	6	32½	30¼	31¼	* ⅛
65⅞	40	Beth Steel	459	49¼	44¼	48	*2¼
16½	13	Beth Steel 5 pct pf 1	6	14⅝	14¼	14¼	*⅛
98½	75	Beth Steel 7 pct pf 7	5	87½	85	87½	*2½
28	18	Bigelow-Sanf	4	19½	19¼	19½	*1
17⅞	9¾	Black & Decker	11	13¾	13	13¾	* ⅜

Range for 1938 High.	Low.	Stocks and Annual Dividends in Dollars.	Sales in 100s.	High for Week.	Low for Week.	Close for Week.	Ch'ge. Week.
15⅛	10⅛	Blaw-Knox	28	12⅜	11⅜	12	* ⅛
35½	20¼	Boeing Airplane	280	28	25½	27⅝	* ⅛
30	15⅜	Bohn Al & Brass	8	20¼	19¼	19⅝	* ⅛
92½	82	Bon Ami A 2e	†20	87	87	87	
44¾	40	Bon Ami B 1¼e	†170	44	43	44	* ⅜
12⅜	9¼	Bond Strs 20e	1	9¼	9¼	9¼	— ⅛
19⅜	15⅝	Borden Co .70e	48	16⅝	15⅞	16⅜	* ⅜
28½	16½	Borg-Warner	66	21⅜	19⅝	21⅝	* ⅜
4¼	2	Boston & Maine	2	2¼	2¼	2¼	* ⅛
22¼	14	Bower Roll Bear ½e	1	16	16	16	— ½
10⅞	5⅜	Bridgeport Brass	31	7⅜	7	7¼	* ⅛
26¼	12⅜	Briggs Mfg	54	19⅜	17¼	19⅝	*2¼
34	28	Bristol-Myers 2.40	13	32⅜	31½	32⅜	* ⅜
3⅜	1⅛	Bklyn & Qu Trans	4	1¼	1¼	1¼	— ⅛
13⅜	5⅜	Bklyn-Man Tr	26	7⅝	6¾	7⅝	* ⅜
37	16⅜	Bklyn-M Tr pf 6	17	21	18½	21	*1½
21½	10¼	Bklyn Un Gas	23	17	14	16¾	*2⅛
10	5⅛	Brunswick-Balke	31	7⅞	7½	8¼	* ⅜
9¾	5⅝	Bucyrus-Erie	31	8⅜	6¾	8¼	*1⅛
81½	75	Bucy-Erie 7 pct pf 7	†30	75¼	75	75	
6⅜	3½	Budd Mfg	44	4⅜	4	4¼	* ⅛
54½	25	Budd Mfg pf	†60	36½	32½	36½	*3¼
5¾	3	Budd Wheel	11	3¾	3½	3½	— ⅛
20	13½	Bullard Co ¾e	3	17	17	17	* ⅜
32½	15½	Bulova Watch 1	11	22	20½	22	*1½
9½	6¾	††Burling Mills 1	7	8¼	8	8	
20¼	14½	Burr Add Mach .30e	17	15¾	15¼	15¾	* ⅛
3½	1¼	Bush Terminal	4	2	2	2	
11	4½	Bush Term 7pc deb	2	6½	6½	6½	* ⅜
16	6¾	Bush Term Bldg pf ct	†90	14	12	12	—2
8⅜	5¾	Butler Bros	20	6¼	5⅜	5¼	* ¼
22	16¾	Butler Bros pf 1½	1	18½	18½	18½	
4¾	2⅜	Butte Cop & Zinc	16	3¼	3	3¼	* ¼
11⅜	6	Byers (A M) Co	14	8¼	7⅞	8¼	
36⅜	20	Byers (A M) pf	†40	24¼	23⅞	24¼	— ⅜
19⅜	13	Byron Jackson ⅜e	5	16	15½	16	— ½
		C					
24½	15⅛	Calif Packing 1½a	10	21	19	20	
2½	1	Callahan Z-Lead	20	1½	1⅜	1⅜	
10¼	5¼	Calumet & Hec	38	7½	7	7⅛	* ⅛
15¾	9¾	Campbell Wyant	15	11⅝	10⅜	11⅜	* ⅛
19⅜	12⅛	Can Dry G Ale	77	15½	13⅜	15¼	*1
8¼	5	Canad Pacific	112	6⅜	5⅞	6¼	
26	21	Cannon Mills 1e	63	27¼	21	26	—1¼
7¼	4½	Capital Ad A .10e	1	5¼	5¼	5¼	—⅛
18	13	Carpenter Stl .10e	3	14⅞	14¼	14¼	—1¼
4½	2½	Carriers & Gen .05e	5	3½	3	3½	* ⅛
97½	62½	Case (J I) Co	46	82	74	82	*6⅜
109½	98¼	Case J I pf 7	5	105	105	105	*2
55½	29⅜	Caterpil Tractor 1e.	61	46	38⅝	44	*4½
104	100½	Caterp Tractor pf 5.	1	104	104	104	*1
18⅞	9	Celanese Corp	36	14	13	13⅞	* ⅛
25½	12⅜	Celotex Corp	4	19	17½	19	*
28	20	Cent Aguirre 1½g	2	23	23	23	*1
4½	2	Cent Foundry	19	3¼	2⅞	3	
105	99¾	Cent Ill Lt pf 4½	†20	100½	100	100½	
11	9	Cent R R N J	2	10	10	10	
8¼	4	Cent Violeta Sug	1	5	5	5	
104	94	Century Rib pf 7	†10	95	95	95	
46½	26¼	Cerro de Pas 2e	47	36	33¼	35⅞	*1⅜
8⅜	4½	Certain-teed Prod	21	7	6⅜	7	* ⅛
32½	17½	Cert-teed 6 pct pf.	†470	26½	24	26½	*1¼
30½	18	Champ Pap & Fi	5	19	18	19	
106	96	Champ Pap & F pf 6	†20	98	98	98	— ¼
38½	23⅛	Ches & Ohio 1½e	80	29⅜	26	29½	*2¾
89	70	Ches & Oh pf 4	1	75¼	75¼	75¼	*5¼
48½	27⅛	Ches Corp 3	7	34½	31	34½	*1¾
3¾	1½	Chi & Alt pfd	1	1¾	1¾	1¾	— ⅛
1¾	⅝	Chi & N West	24	1	⅞	1	— ⅛
1¼	⅛	Chi Gt Western	4	⅜	⅜	⅜	
5⅜	2⅜	Chi Gt Western pfd.	13	3	2½	2¾	— ⅛
14	8⅜	Chi Mail Order	6	10¾	10¼	10¾	*1
1	⅛	Chi M St P & P	1	⅛	⅛	⅛	— ⅛
1⅞	⅜	C M St P & P pfd.	11	1½	1	1	
12⅝	6⅞	Chi Pneu Tool	28	10⅞	9¼	10½	*1¼
32½	22	Chi Pneu Tl cv pf 3.	3	24¾	24	24¾	
1¼	⅝	Chi Rk Is & P 6	3	1	1	1	
16¾	12	Chickasha Cot O ⅛e	2	13⅝	13	13⅝	* ⅛
3⅝	1⅜	Childs Co	1	3	3	3	
37	27	Chile Cop 1e	1	33	33	33	*6
63¼	35⅜	Chrysler Corp ½e	818	45⅜	38⅝	44⅜	*4¼
13⅜	10	City Ice & F .40e	17	11¼	10¾	10¾	*
67⅛	59	City Ice & F pf 6½	†60	64	62½	62½	—1½
3¾	2	City Stores	5	2¾	2¾	2¾	
24	10⅜	Clark Equip	3	16	14	16	
112	106	Clev El Illum pf 4½	1	109	107½	108	—2
26¼	15¼	Clev Graph Br ¼e	4	18⅜	17⅜	18⅛	*1¼
43	32½	Climax Molyb 30e.	33	42½	39½	42½	*2½
15½	10½	Cluett Peabody 40e.	8	12¾	11¾	12¾	* ⅜
117⅜	111	Cluett Peabody pf 7	†10	117⅞	117⅞	117⅞	* ⅜
141	100½	Coca-Cola 1e	46	136	130	135	*15
59	58	Coca-Cola A 3	1	58⅝	58⅜	58⅜	* ⅜
976	976	Coca-Cola Int 7.77e.	†10	976	976	976	*748⅜
11⅞	7⅛	Colgate-Palm-P	33	8¼	7⅞	8⅛	* ⅛
95½	80	Colgate-Palm-P pf 6	1	86	86	86	*5
27⅜	13¼	Collins & Aik 2e	6	20	18¾	20	*1
29	20¼	Colonial Beacon O.	†30	20¼	20¼	20¼	
8⅜	3¼	Col & South	†80	5	4¼	5	* ⅜
11⅜	4¼	Col & South pf	†30	7	6¼	6¼	* ⅜
20	13⅛	Col Fuel & Iron	12	13¼	11⅜	13¼	*1
22¼	13½	Colum Br cast A .40e	9	17⅛	16⅜	17⅛	* ⅜
21¼	13	Colum Br cast B .40e	8	17	16¾	17	* ⅜
9⅝	5½	Colum G El	349	7	5½	6⅜	*1¼
79	57	Col G&E pf 5	11	62	57	61	*3½
15½	9	Colum Pict vtc 1	24	12⅜	10¼	12⅜	*2½
34	27½	Colum Pict pf 2¾	1	34	34	34	*3 1-16
76	53¾	Colum Carbon 4	3	61	61	61	—
38⅜	23	Comi Credit 4	44	32¼	28¾	32½	*2⅞
44¾	31½	Comi Invest Tr 4	35	36½	34	36½	*1⅝
10	5⅞	Comi Solvents .60	60	7	6¾	7	* ⅛
2	1	Com'with & South	493	1⅜	1¼	1⅜	* ⅛
42⅜	25	Com & South pf 7⅛k	80	42⅞	33	42¼	*8¾
27¾	22⅛	Com'with Edis 1¼.	121	27¼	22⅜	26⅝	*3¼
7¾	3⅞	Conde Nast	1	6⅝	6⅝	6⅝	— ⅛
24½	15	Congoleum-Nairn ⅛e	15	20	19	20	*
19½	11	Consol Aircr	135	17⅝	15⅞	17¼	*1¼
5	1¼	Consol Cigar ⅛k	1	5	5	5	
80	71	Con Cig pr pf 6½	†180	77½	76	75½	*2¼
25⅞	17	Cons Edison 1e	785	25¾	20¾	25½	*3⅜

—HIGH AND LOW QUOTATIONS FOR YEAR

Range for 1938 High.	Low.	Stocks and Annual Dividends in Dollars.	Sales for 100s.	High for Week.	Low for Week.	Close for Week.	Ch'ge. for Week.
6¾	3	Kelsey-Hayes Wh E.	5	4¼	3⅞	4⅛	
43¼	26⅜	Kennecott Cop ⅛ e..	350	35¾	31⅛	35¼	+3¼
29⅛	9	Keystone S & W .15e	5	8¼	8	8	
2⅜	⅝	Kimberly-Clark 1	1	22	22	22	+1
23⅜	9	Kinney pf	†30	16	15¼	15½	+ ⅛
16½	15⅛	Kinney G R & pf..	1	13	12¼	12¼	+¼
18⅜	15¼	Kresge S S .60e	32	18⅜	17¼	18¼	+1⅛
4	2	Kresge Dept Stores..	1	4½	4½	4½	
20	16	Kroger Grocery 1.60.	18	15	14⅜	14⅝	+ ⅛
17⅛	12⅜						
		L					
19	8	Laclede Gas	†530	14⅞	10	14⅜	+2⅜
30	15	Laclede Gas pf	†580	24¼	19	24¼	+5¼
12⅜	8½	Lambert Co ⅛e	5	11¼	10⅜	11¼	+ ⅝
3	1⅛	Lane Bryant .30e....	2	2	2	2	+ ⅛
1	⅜	Lee Rub & T ⅛e....	5	12⅜	12¼	12¼	—1⅛
15¾	10⅜	Lehigh Port C ⅛e..	11	18¾	16¼	18¼	—½
19⅜	13⅜	YehighPC 4pct pf 4.	†80	105	105	105	+4¼
98	95	Lehigh Val Coal	5	⅝	⅝	⅝	
1¾	1⅛	Lehigh V Coal pfd....	6	2¼	2¼	2¼	— ⅛
5¼	1⅞	Leh Val R R.....	10	4¾	3¾	4⅜	+ ⅛
6¾	3	Lehman Corp 1	41	25¼	22¼	25	+2
28⅝	19⅜	Lehn & Fink .30e....	2	19	19	19	+ ⅛
6⅝	3¼	Lerner Stores 2	8	23½	22⅜	23½	—1¼
27⅜	19¾	Lib-O-F Gl ⅛e....	48	29½	26¼	29½	+2
42	23¼	Liggett & My 5	1	7¾	7¾	7¾	+ ⅛
9	6	Libby McN & Lib....	1	7¾	7¾	7¾	+ ⅛
38	25	Life Savers 1.60	19	90½	89	90¼	+2½
102½	81½	Lily Tulip Cup 1½..	1	17	17	17	+ ⅛
18	20¼	Lima Locomotive	9	26½	24½	26	+1
34¾	20	Link Belt ⅛e G....	3	36	35	35	—1
43⅜	29	Liquid Carbon .60e..	10	16	15⅝	16	+ ⅛
20	12½	Loew's Inc ⅛e.....	61	42½	39¾	42½	+2¾
52⅜	33	Loew's Inc pf 6½...	1	105⅝	105⅝	105⅝	+1¼
108½	102	Loft Inc	30	11⅜	11	11⅜	
14¾	8¾	Lone Star Cem 3	50	41¼	36¼	41¼	+3¾
4¾	2⅛	Long Bell Lumb A....	2	3½	3	3½	+ ⅛
		Loose-W Bisc .55e..	2	17	16	17	+ ⅛
21	14⅜	Loose-W B Spc pf 5	†40	102½	102½	102¼	—1
97	97	Lorillard (P) 1.20..	14	16	15⅜	16	+ ⅛
18⅜	13⅜	Lorillard (P) pf 7..	†130	138	136⅜	148	+7
140½	125	Louisv & Nash 2½e	11	34	30	34	+4
58½	29⅜	Louisv G&E A 1½..	11	17	15¼	17	+1¼
14⅜	12⅛	Ludlum Steel	10	16¼	15¼	15⅞	+ ⅛
21¼	13						
		M					
31	22	MacAnd & For 2a....	1	30	30	30	—3
34⅜	16	Mack Trucks 1.....	21	20¼	18¼	20¼	— ⅛
32⅜	24⅞	††Macy (R H) Co 2	53	30¼	28⅛	30½	+1⅛
13⅜	10	Mad Sq Gar 1.20e ..	7	13½	12¼	12¼	+1¼
20⅜	16¼	Magma Copper .35e..	2	25	24	25	+2
3⅜	1	Manhattan Shirt 1 ..	1	10	10	10	+ ⅛
2	⅞	Maracaibo Oil Expl ..	1	1⅛	1⅛	1⅛	
2¾	1	Marine Midland .40..	24	5⅝	5⅜	5⅝	— ⅛
7	5	Market St Ry	2	⅝	⅝	⅝	
4	3½	Market St Ry pf	†10	4	4	4	
12⅜	7	Market St Ry pr pf..	†80	11½	10½	11	+ ⅛
29	18¾	Martin-Rockwell ⅛e	2	21½	21¼	21½	— ⅛
9¾	5½	Marshall Field	8	8¼	7⅛	8¼	+ ⅛
24⅜	14⅛	Martin G L Co	640	24⅝	21	23⅞	+2⅜
7	†90	Martin-Parry	6	3	2¾	3	
15	7	Masonite Corp 1	5	30¼	30	30¼	
57	25	Mathieson Alk 1⅛..	15	45	44	44	— ⅛
42⅝	28⅛	May Dept Stores 3...	9	37¼	35⅝	37¼	+2⅝
4⅜	2⅛	Maytag Co	2	4⅛	4⅛	4⅛	+ ⅛
21	17¾	Maytag pf 3	18	18⅜	17¼	17¾	—1⅛
15⅝	8⅜	McCall Corp 1	10	10⅛	10	10	— ⅛
9	7	McCrory Stores	15	7⅛	7⅛	7	
15	10	McGraw Elec 1	14	13⅜	12½	13¼	— ⅛
10	7	McGraw-Hill	2	8½	8	8½	+ ⅛
45¼	35⅛	McIntyre Porc 2	36	40½	37½	40	+2¼
26¼	14	McKeesport Tin	17	15¾	14½	15¾	
8¾	5	McKess & Robbins	29	7¾	7¼	7¾	
38	3	McKes & Rob pf 3 ..	7	31½	30⅞	31	— ⅛
8	5	McLellan Strs .40e..	7	6½	6	6¼	+ ⅛
6	3	Mead Corp	1	4¾	4	4	+ ⅛
61	50	Mead Co pf B ww 5½	1	55	55	55	+ ⅛
48	32½	Melville Shoe 1⅞e....	2	44	44	44	
53¼	34⅛	Mengel Co	20	41¾	41¼	41¼	— ⅛
23	16¾	Mengel Spct pf 2½..	†110	18⅛	18	18	— ⅛
16¼	12	Merch & Min Tr	1	12	12	12	—2
43½	26⅜	Mesta Mach 2e	4	32	32	32	
11⅝	5¾	Mexican Copper	42	6⅜	7⅜	6⅞	+ ⅛
11⅝	6¼	Mid Cont Pet 1⅛e ..	18	17⅜	15¼	17⅜	+2
20½	16	Midland Stl Prod 1⅛e	3	19¼	18	18¼	+ ⅛
101½	76	Mid Stl Pr 1 pf 6...	†50	88	87	87½	
67	46½	††Minn Mon Ref 1¼e	1	60	60	60	+ ⅛
31	20	Minn Mol Prod	29	5½	5	5½	+ ⅛
60	35	Minn Moline pfd	1	48	48	48	+3
		Minn St P & SSM..	1	¼	¼	¼	
17⅜	11	Mission Corp	1	14⅜	13¾	14¼	+ ⅛
3⅜	1½	Mo-Kan-Texas	6	2⅜	2⅛	2⅛	+ ⅛
11½	4⅜	Mo-Kan-Tex pfd	25	7½	6¼	6¾	+ ⅛
6	3	Mo Pacific pfd	6	1¼	1⅛	1⅛	— ⅛
17	10	Mo Pacific pfd	6	1¾	1⅝	1⅝	+ ⅛
10	7	Mohawk Carpet ⅛e..	2	13	13	13	
91⅜	67	Monsanto Chem 2	39	72⅛	67	72½	+5
17⅜	10	Montgom Ward 1e	335	33¼	28½	33	+2¾
30¾	24⅜	Morrell J & Co	1	25	25	25	+ ⅛
39¼	25	Morris & Essex 3⅞..	†190	26½	25⅞	26½	+1
10	6	Motor Products	21	8¼	7⅞	8	
14	6	Motor Wheel .20e	4	9⅛	9⅛	9⅛	
21¾	11¼	Mueller Brass	23	15	13⅜	15	+1⅜
7⅛	4	Mullins Mfg B	13	5	4¾	4¾	
64⅜	28	Mullins Mfg pf	†340	41	32	32	—11
37	24⅜	Murphy G C 4	2	40	38	40	
7⅞	4	Murray Corp	15	5⅛	5	5⅛	+ ⅛
		N					
12½	6¾	Nash-Kelvinator ⅛e.	64	8¼	7½	7¾	— ⅛
15¾	7¼	Nash Chat & St L..	†330	9	7⅞	7⅞	— ⅛
14⅜	8¼	Nat Acme	30	9¾	9	9¾	+ ⅛
10⅜	6	Nat Aviation	25	8⅝	7½	8⅜	+ ⅛
21⅜	15½	Nat Biscuit .80e....	192	22	19¼	22	+2¾
157	150	Nat Biscuit pf 7	2	154	154	154	+2
17⅜	10½	Nat Bond & Inv 1....	7	14	12¾	14	+ ⅛
80	65	Nat Bond&I pf ww 5	1	72	72	72	+1⅛
18¼	12½	Nat Cash Reg ⅛e..	52	17⅞	16¼	17⅞	+1⅜
15⅛	11⅜	Nat Dairy Pr 1.20...	91	13¼	12½	13¼	+ ⅛
112½	106½	Nt Dairy Pr pf A 4..	†20	108	108	108	+1½
110	105¼	NtDairyPr pf B 4....	†150	108	108	108	
7⅜	3½	Nat Dpt Stores	6	5¾	5	5¼	+ ⅛
5¼	3¼	Nat Dpt Strs pfd	4	4¼	4¼	4¼	+ ⅛
23⅜	17¼	Nat Distillers 2	60	20½	19	20⅜	+ ⅛
7⅝	4	Nat Gypsum	70	7⅜	6¾	7	
29⅜	17¼	Nat Lead ⅛	64	22⅞	20⅜	22½	+1⅜
159	156	Nat Lead pf A 7....	1	158	158	158	— ⅛
136	130¾	Nat Lead pf B 6....	†10	134	134	134	+1
24	10½	Nat Mal & Stl Cas..	1	16¼	14⅝	16¼	+1½
8¾	5	Nat Pow & Lt .60..	146	7⅝	6¼	7¼	+ ⅛
⅞	⅛	Nat Ry Mex 1 pfd..	7	¼	¼	¼	
1	⅛	Nat Ry Mex 2 pfd....	25	⅜	⅜	⅜	
62¾	44¾	Natl Steel ¼e	14	53	51¼	53	+1⅛
		Natl Supply	40	19	17¼	18⅝	+1⅛
		NatlSup $3 pf.....	1	73¼	70⅛	73¼	+3¼
		Nat Tea	1	3¼	3¼	3¼	
		Natomas G.80	13	9¾	9¼	9¾	+ ⅛
		Neisner Bros 2	2	19	19	19	—1
		Newberry pf 3½	2	32	30	30	—⅝
		Newberry 5pc pf 5..	†40	102½	102½	102½	+2½
		Newport Indust	132	12¼	11¾	12¼	+⅜
		N Y Air Brake ⅛e..	1	25	25	25	
		N Y Central R R....	353	13½	11¼	13¼	+1⅜
		N Y Chi & St Louis.	20	12¾	10¼	11¾	+1⅜
		N Y Chi & St L pf..	19	20¼	18¾	20	+3½
		N Y C Omnibus	22	25¾	21¼	25¼	+3½
		N Y Dock pf	†190	4	3	3	
		N Y Dock pf	†430	9½	8½	9¼	— ¼
		N Y & Harlem 5....	†50	112	112	112	+1
		N Y N H & H	18	1⅜	1⅜	1⅜	— ⅛
		N Y Ont & W pf....	18	8	8	8	+⅛
		N Y Ont West	1	4	4	4	
		N Y Shipbuilding	23	7¾	6¼	7¾	+ ⅛
		Norfolk & West 10e.	1	148¾	148¾	148¾	+ ⅛
		No Am Aviation	218	4	3¾	4	+ ⅛
		Nor Amer Co .30e..	602	20½	16⅜	20	+3½
		Nor Am Co pf 3....	7	50¾	50	50¾	+ ⅛
		No Am Edison pf 6	2	90	87¼	90	+2
		Northern Pacific	140	8¾	8¼	8¾	+1⅛
		Northwest Tel 3	†20	28¾	28	28	— ⅛
		O					
		Ohio Oil 1g	41	12¾	11⅛	12¾	+ ⅝
		Oliver Farm Equip...	58	25⅜	22	24¾	+1⅜
		Omnibus Corp	62	10⅜	9	10¼	+1⅛
		Omnibus Corp pf 8.	†20	88½	88½	88½	+3
		Oppenheim Collins ..	2	5¾	5¾	5¾	
		Otis Elevator .15e..	87	21¼	18¾	21	+1⅜
		Otis Elevator pf 6.	1	126	126	126	
		Otis Steel	27	9	8½	8⅞	
		Outboard M&M .60e.	1	11½	11¼	11½	
		Owens-Ill Glass ⅛e.	39	53	47⅜	52	+3
		P					
		Pac Am Fish .45e..	5	8⅜	8	8	— ⅛
		Pac Coast 1 pf	†60	15	14½	15	+1
		Pac Coast 2 pf	†70	5¾	5¾	5¾	+¼
		Pac Gas & Elec 2..	38	25½	23¼	25¼	+1¾
		Pac Lighting 3	10	37¼	34	37¼	+2¼
		Pac Mills	8	13	12⅜	13	
		Pac Tel & Tel 1½e..	†70	101	99	101	
		Pac T & T pfd 6....	2	136¾	136	136¾	+ ¼
		Pac Tin spc Ctf 2..	1	26¼	26¼	26¼	+ ¼
		Pac West Oil ⅛e....	3	10⅜	10½	10⅝	+ ⅛
		Packard Motor	71	4	3¾	4	+ ⅛
		Panhandle P & R....	1	4	3¾	4	
		Panhandle P & R pf.	†90	34	32	32½	+1⅛
		Paraffine Co Inc ½e	2	43¼	34¼	34¼	—2¼
		Param Pictures	144	6¼	7⅝	8¼	—2¾
		Param Pict 1 pf 6....	3	77	76	76	—2¼
		Param Plct 2 pf .80.	17	9¼	8¾	9¼	+ ⅛
		Park Utah C Min....	37	2¼	2	2¼	+ ⅛
		Parke Davis .90e....	8	35¾	34½	35¾	+1¼
		Parker Rust Pr .80..	5	16½	16	16½	— ⅛
		Parmelee Tr	1	1¾	1¾	1¾	
		Pathe Film	15	5¾	4¾	5¼	+ ⅛
		Patino Mines	24	10⅜	9¼	10⅛	+ ⅛
		Peerless Corp	33	5¼	5	5	—⅛
		Penick & Ford ⅛e..	5	49	47	49	+3
		Penney J C 1e.....	32	62¾	60	62⅛	+2½
		Penn-Dix Cement	2	3	3	3	— ⅛
		Penn-Dix Cem pf A..	1	15⅜	15¼	15¼	—1¼
		Penn Gl Sand ct	3	11⅞	11⅜	11⅞	— ⅛
		Penn R R	81	17⅛	15⅜	16¾	+1⅛
		Peoples Drug pf 6½	†10	112	112	112	
		Peoples Gas A & C..	22	32	29¼	31½	+1½
		Perfect Circle	1	2⅜	2⅜	2⅜	— ⅛
		Pere Marquette	3	7¼	7	7	— ⅛
		Pere Marq pf	†60	20	18	18	—2½
		Pere Marq pf pf	†440	21¾	19	21¾	+ ⅛
		Petrol Corp .40e....	25	10¾	9½	10¾	+ ⅛
		Pfeiffer Brew ⅛e....	2	6¾	6½	6½	
		Phelps Dodge ⅛e ..	174	24½	20¼	24¾	+2¾
		Phila Co 6 pct pf 3.	2	36⅛	36⅛	36⅛	+ ⅛
		Phila Co pf 6	1	65¾	65½	65¾	+2¼
		Phila Read C & I..	9	⅝	⅝	⅝	
		Philip Morris 5¼e..	18	88⅝	86	88¼	+2¼
		Phillips Jones pf	†40	40	38	38	— ¼
		††Phillips Pet 2	99	35½	33¾	35¼	+2⅜
		Phoenix Hosiery	3	2¼	2¼	2¼	
		Pierce Oil pf	3	6¼	6	6¼	— ⅛
		Pillsbury Flour 1.60.	4	22	21¼	21½	— ⅛
		Pirelli Ctf Reg	†20	30	30	30	— ⅛
		Pitt & West Va.....	†120	9¾	8½	9¾	+ ⅛
		Pittsburgh Coal pf ..	1	20	20	20	—1
		Pitt Coke & Ir	3	5¼	5¼	5¼	
		Pitt Coke & Ir pf 5	†10	53	53	53	
		Pitt Scr & Bolt	10	6¼	6¼	6¼	
		Pitt Steel	2	9⅛	9¼	9⅛	
		Pitt Steel pf	†90	25	23½	24¾	— ⅛
		Pitt United	9	1½	1¼	1¼	— ⅛
		Pitt United	1	48	48	48	—4
		Pittston Co	3	½	½	½	
		Plymouth Oil 1.40	21	19	17⅞	19	+ ⅛
		Poor & Co B	14	8¼	7¼	8	+ ⅛
		Porto R Am Tob A...	2	2¼	2	2¼	+ ⅛
		PortOR Am Tob B...	1	2	2	2	
		Postal T & C pfd....	4	2⅞	2½	2⅞	+ ⅛
		Pressed Stl Car	58	7¼	6¾	7¼	+ ⅛
		Pr Stl Car 1 pf 4½..	1	7¾	7¾	7¾	
		Pr Stl Car 2 pf 2½..	3	22	19½	22	+ ⅛
		Proctor & Gam 5....	36	46½	45	46½	— ⅛
		Proctor & G pf 5....	†190	119¾	118¾	119¾	+ ⅛
		Pub Svc N J 2.60...	52	31¾	27	31	+3½
		Pub Sv N J Spct pf 8	†30	136½	136	136½	+½
		Pub S N J 6pc pf 6..	2	117	116	117	+2¼
		Pub S N J 6pc pf 6..	5	103¼	103	103¼	+ ⅛
		Pub S N J 65 pf 5..	5	90	88¾	90	+2
		Pub S Elec pf 5....	3	113	112¾	113¼	+ ⅛
		Pullman Inc	61	28¾	25¼	28⅝	+1⅞
		Pure Oil	94	10¾	9¾	10¾	+ ⅛
		Pure Oil 6pct pf 6...	4	84½	83¾	84	
		Purity Bak .30e	87	10½	8¼	10½	+2¾
		Q					
		Quaker Sta Oil	1	11½	11½	11¼	— ⅛
		R					
		Radio Corp of Am....	231	6¼	5¾	6¼	+ ⅜
		Radio cvt pfd 3½...	9	49¾	46¼	49¾	+3¾
		Radio pfd B pct....	2	77¼	77¼	77¼	+3
		Radio Keith Orph	23	2½	2½	2½	+ ⅛
		R R Sec Ill Cen Stk.	†160	5¼	4¾	5	+ ⅛
		Raybest-Max ⅛e	2	11⅜	10¾	11¼	— ⅛
		Rayonier Inc	2	10	10	10	— ⅛
		Rayonier Inc pr 2..	2	19½	19¼	19½	....
		Reading Co 2	4	15	15	15	— ⅛
		Reading 1 pf 2	2	22¼	22	22	—1
		Reading 2 pf 2	1	16	16	16	— ⅛
		Real Silk Hosiery ..	3	3½	3⅛	3⅜	+ ⅛
		Reliable Stores	4	6¾	6½	6½	— ⅛
		Reming Rand ⅛e....	50	11¾	11	11¾	
		Rem Rand pf 5½....	5	53	49¼	53	+2
		Rens & Saratoga 8.	†10	40	40	40	
		Reo Motor Car	27	2	1¾	1⅞	
		Repub Steel	194	14½	12¾	14	
		Revere Copper A Br	153	13⅛	11¼	13¼	+1⅜
		Rev Cop & Br A	2	22	22	22	— ⅛
		Reynolds Metals .15e	7	13	12	12¼	— ⅜
		Reynolds Metals pf 5½	2	86	84⅜	84⅜	— ⅛
		Reynolds Spring	†190	4	3	3	— ⅛
		Reynolds Tob 1.80e.	†80	54	53	54	+ ⅛
		Reyn Tob B 1.80e..	50	37	36½	36½	— ⅛
		Rhine-West Elect	1	7⅛	7⅛	7⅛	— ⅛
		Richfield Oil	522	6¼	6¼	6¼	— ⅛
		Ritter Dental	4	8¾	8¾	8¾	
		Ruberoid	4	19¼	17¼	19¼	+1
		S					
		Safeway Stores ⅛e..	31	16	15¼	15½	....
		Safe St 7pc pf 7....	†160	85	81	85	....
		Safe St 5pc pf 6....	†10	74¾	74¾	74¾	+3½
		Safe St 5pc pf 5....	†40	62	60¼	62	+1¾
		St Joseph Lead 1.60.	24	33¼	29⅜	33¼	+5⅛
		St L-San Fran pf	7	1¾	1½	1½	— ⅛
		St L Southwest	†20	2½	2½	2½	
		Savage Arms	2	11	11	11	
		Schenley Distill ⅛e.	78	16½	15¼	16¼	— ⅛
		Schen Dist pf 5½....	10	67	66	66¼	—1¼
		Schulte Ret Stores ..	23	⅝	⅝	⅝	
		Scott Paper .80e....	†370	40½	39½	40¼	+⅝
		Seaboard Air Line....	12	¾	¾	¾	
		Seab Air Line pf....	1	1¾	1¾	1¾	
		Seaboard Oil 1	14	21¾	19½	21	+1½
		Seagrave Corp	1	3¾	3¾	3¾	+ ⅛
		Sears Roebuck 3a....	159	60	54¼	60	+3¾
		Serval Inc 1	50	13½	12⅛	13¾	+ ⅛
		Sharon Stl Corp	10	13¾	13¾	13¾	+ ⅛
		Sharp & Dohme	16	4	3¾	3¾	— ⅛
		Sharp & Doh pf 3½	1	41	41	41	— ½
		Shattuck F G .10e..	9	8¼	7⅞	8⅛	+ ⅛
		Shell Union Oil	29	13¾	12	13¾	+ ⅛
		Shell Un Oil pf 5½	6	100¼	99½	100¼	+ ⅛
		Silver King Coall .35e	29	6¾	5⅞	6⅝	+1⅛
		Simmons Co	335	18½	16¼	16	— ⅛
		Simms Petrol	1	2½	2½	2½	
		Simonds S & Stl .30e	1	15⅜	15⅛	15⅜	+ ⅛
		Skelly Oil	32	26¼	22½	26¼	+3½
		Smith-Sheffield	6	60	60	58½	—2¼
		Sloss-Sh Stl pf 6	1	93	91	93	+1
		Smith & Co Ty ⅛e..	3	12	11½	12	....
		Snider Pack ⅜e	2	9¾	9¼	9½	+ ⅛
		Socony-Vacuum	247	14¼	13	14	— ⅛
		Solvay Am pf 5½....	2	111¾	111¾	111¾	— ⅛
		Sou Am G & P	18	2¼	1⅞	2	....
		So Cal Edis 1½e....	23	22½	21½	22½	+ ⅛
		Southern Pacific	172	12¾	10⅜	12¾	+ ⅛
		Southern Ry	60	13¾	10¾	11⅞	— ⅛
		Southern Ry pfd	60	12⅜	10	11⅞	+ ⅛
		Sparks Withington ..	8	2¾	2½	2½	— ⅛
		Spear & Co	5	6¼	5¾	6¼	+ ⅛
		Sperry Corp	321	21	19⅜	20⅝	+1
		Spicer Mfg	2	39	39	39	— ⅛
		Spicer Mfg pf A 3....	1	35	35	35	+ ⅛
		Spiegel Inc	55	7¾	7	7¾	+ ⅛
		Spiegel pf 4½	†510	53	50	53	+1
		Square D Co .15e....	10	17¼	15¾	17	+ ½
		Stand Brands .35e....	52	7¾	7	7¾	+ ⅛
		Std Brands pf 4½....	19	101	99	101	+1½
		Stand Com Tob	7	1¾	1¾	1¾	
		Stand Gas & El	67	4	3¾	4	+ ⅛
		Std G & E $6 pf....	176	8½	6¼	8	+⅜
		Std G&E $6 pr pf....	16	18½	15	18½	+3¼
		Std G&E $7 pr pf....	114	21¾	16⅜	20¾	+3¼
		Stand Oil Cal 1a	72	39¼	34¾	39¼	+3¾
		Stand Oil Ind 1a	45	31	29	30¾	+1¼
		Stand Oil N J 1a....	303	49⅞	45½	49⅛	+3½
		Sterling Prod 3.60..	17	60	57½	59¼	+ ⅛
		Stewart-Warn	13	7¾	6¾	7¼	+ ⅛
		Stokely Bros	16	8¼	6¾	6¾	— ⅛
		Stone & Webster	247	9	8¼	8¾	— ⅛
		Studebaker Corp	63	4⅝	4⅜	4⅝	— ⅛
		Sun Oil 1a	50	42½	37¼	40	+2
		Sun Oil pf 6	†30	125	124	125	+ ⅛
		Sunshine Mng .60e..	3	14¾	13¾	14¼	+ ⅛
		Superheater ⅛e	27	22½	21	22¼	—1¼
		Superior Oil	50	2¾	2⅜	2⅜	— ⅛
		Superior Steel	11	11½	10¾	11	+ ⅛
		Sutherland Pap 1.60	3	23	21¼	22	— ⅛
		Swift & Co 2	38	16¾	15¾	16¾	+

U. S. Steel Is Spending 250 Millions

Continued From Page One.

highly refined processes. Such mills represent large capital outlays, and while they are very economical if running full, they are very costly if running only on part time. Thus, the concentration of production became a factor of such importance as, sometimes, to outweigh freight rates.

"In certain of our plants the obsolescence, taking that word in its broader significance, was such that their abandonment was scarcely a matter for discussion. But we proceeded very slowly with our program, getting rid of no facilities until we could see our way clear to take over their potential production in some other fashion, and during the rigorous period of the depression we largely suspended the program."

Taylor followed this with a list of plants closed down, beginning in 1928 and going down through 1937. While many of these were obsolete Bessemer plants, there were included sheet and tin mill plants replaced by mechanization. Most of these plants were in Pennsylvania and Ohio.

New Strip Mill.

The most important single project in the modernization program is the new Irvin mechanical strip mill on the Monongahela River above Pittsburgh. Nearing completion, this will be the largest of its kind in the world, with a capacity of 600,000 tons a year produced "in the most modern and most economical manner, and will substitute for production in the district which is obsolete or will shortly become so," Taylor told the stockholders. The cost of the Irvin plant is $65,000,000, and when producing at 45 to 50 per cent of capacity will employ only about 4000 men.

The second largest unit is that which has been completed at Fairfield, Ala., near Birmingham. This plant, costing $30,000,000, will make cold reduced tinplate for Southern and Western markets. It gives U. S. Steel a greater concentration in the South than ever before. And, incidentally, Southern steel mills have been running, until recently at least, at levels of production considerably above those of Northern mills.

Steel Centers in Ascendancy.

As part of the modernization program a new mechanical mill has been constructed at Youngstown, O., at a cost of $10,000,000. A new plate mill at Homestead, Pa., cost $11,000,000. Improvements at Gary, Ind., for the most part replacement of old plants with modern mechanical mills, have cost $45,000,000.

The balance of the cost has been spread about various parts of the country. On April 1, about $56,000,000 was still to be spent, and part of this will come from the sale of the new bonds. During Taylor's 10-year term as chairman of the board there was spent for "additions, betterments and modernization" a total of $642,529,358, but a considerable part of this may be put down to the ordinary maintenance necessary from year to year.

The steel centers that are in the ascendancy as a result of this program are Birmingham, the Pittsburgh area, Youngstown and Gary. Dozens of lesser communities, many of them dependent upon three, four or half a dozen mills, are left in a serious plight, with a stranded population of former steel workers.

Ready for Competition.

Obviously, before undertaking a reconstruction program of the magnitude of this one, technical advisers must have worked out in detail the savings to be accomplished. There must have been a very clear realization of the saving in production cost per man-hour unit and the difference in the wage factor that would result. But such figures are not available to the public. Officials say they would give too much away to curious competitors.

The total number of men employed by the corporation in 1927 was 231,549, as compared with 261,953 in 1937. The comparison means very little, however, since many men worked 10 and even 12 hours a day in the former year. They do not show what would be the real basis of comparison—how much steel was produced per man-hour worked. Also, last year in the brief boom of 1937 there were old hand mills in operation that have been subsequently closed. The payroll in 1927 was $430,000,000, as compared with $442,000,000 in 1937.

The fact which remains is that "Big Steel" is stripped down for the competitive race. Competition means cutting costs, and when labor cost amounts to a sizable portion of the total, that is where the cutting must come.

County Gas Co. Actually Unregulated as to Rates

Continued From Page One.

value. The assessment of the gas company's property, all in St. Louis County, is $1,427,500, only about one-sixth of the amount ($8,824,500) on which its rates gave it a 6 per cent return.

This fixing of the tax assessment value at $1,427,500 for physical property was not without controversy. Last year County Assessor Martin L. Neaf sought to raise the assessment to $2,582,410, and this year to $2,705,810. Both years the company's appeal to the County Board of Equalization resulted in the fixing of the lower figure.

Laun Handled Appeal.

Handling the appeal both years for the company was Albert C. Laun, a vice-president of the Union Electric Co. of Missouri, with which the St. Louis County Gas Co. is affiliated by reason of the fact that both are subsidiaries of the North American Co., giant holding corporation. Laun is one of the best known lobbyists at Jefferson City, where he spends most of his time during sessions of the Legislature. He is widely known among legislators and county and State officers.

When the company's appeal from the increased assessment came before the Board of Equalization last March, Assessor Neaf undertook to support his valuation with witnesses and detailed statistical exhibits. From the company's reports to the Public Service Commission he had prepared tables showing its balance sheet for 1936, its income account, its fixed capital, its retirement reserves, the number of customers and other data. The 1937 report was not then available.

Records of Mains.

The Assessor sought to subpena plat books of the company showing the mileage and size of its mains, but after Laun told the Board it would require months to prepare such a record all members of the Board except Neaf himself voted against this. Neaf then produced a witness, John Ouhrabka, 3282 Shenandoah avenue, who said he was formerly employed as an engineer by the company, then testified that charts showing the size and location of all mains were kept up to date, being revised daily as changes were made.

For the value of the structures and equipment Neaf had diagrams and engineers' estimates of cost of construction. Neaf was three hours presenting all his testimony. Laun was the only witness for the company, the gist of his testimony being that value added to the company's property by improvements in the preceding year had been offset by depreciation, from which he argued that the assessment should be set at the 1937 figure.

How Equalizers Divided.

Laun told the Board that the company would have to increase its rates if its tax assessment were increased. Neaf reminded Laun that the rates could be increased only through a rate and valuation case before the Public Service Commission. Laun agreed this was so.

At the close of the hearing Neaf was the only one of the five members of the board to vote to sustain his assessment. The other four—the three judges of the County Court and Highway Engineer John M. Curtsinger—voted to reduce it to the 1937 figure. Judges of the County Court are Thomas H. Thatcher, presiding judge, and William E. Lauer and Eugene G. Tighe.

Neaf had set the assessment at $461,090 for real estate and $2,244,720 for personal property, the latter including gas mains, meters, services and all sorts of gas-making and storing equipment. The board set the assessment at $424,450 for real estate and $1,003,050 for personal property.

The company distributes mixed gas of 800 B. T. U. heat value, enriching its manufactured gas with natural gas purchased from the Mississippi River Fuel Corporation. The quantity of natural gas used in 1937 was three times that of manufactured gas.

Where the Income Went.

In addition to its income of $511,470 available for return, the company also had non-operating income of $5220, making a total corporate income of $516,690. This was disposed of as follows: $330,000 for dividends on $3,000,000 of common stock, all owned by the North American Co.; $75,000 for interest on $1,500,000 of 5 per cent bonds; $105,342 transferred to surplus, and the remainder for miscellaneous corporate expense as distinguished from operating expenses.

Dividends were at the rate of 12 per cent annually on par value of the common stock. Part of the stock—$500,000—was outstanding only for the last six months of the year.

Louis H. Egan, president of Union Electric Co. of Missouri, also is president of the St. Louis County Gas Co. Several other operating officers and directors of Union Electric serve in like capacities for the gas company.

BISHOP HOLT TO STAY IN ST. LOUIS TILL JULY

St. John's M. E. Pastor Returns From Conference at Which He Was Elevated.

Bishop Ivan Lee Holt, pastor of St. John's Methodist Church, who was raised to the episcopacy last Tuesday at the General Conference of the church at Birmingham, Ala., returned to St. Louis yesterday.

Bishop Holt told a Post-Dispatch reporter he would remain here until July 1, when he will go to Toronto to preach at the Deer Park United Church during July and August. Early in September he will go to Dallas, Tex., which will be his headquarters as bishop.

During the autumn and early winter Bishop Holt will be occupied with annual conferences in his district, which includes the Central, North and Northwest Texas conferences and the New Mexico conference.

He plans to return to St. Louis for the Christmas holidays and hopes to be here the following spring for the conference which will work out details of union of the Southern Methodist, Northern Methodist and Methodist Protestant Churches. At that conference, he said, there is likely to be a general reassignment of Bishops.

Bishop Holt expressed his gratification that the vote for union of the three Methodist churches at the Birmingham ocnference was 95 per cent, a higher percentage than was obtained in either of the other two churches.

His successor as pastor of St. John's, Bishop Holt said, will not be chosen until October.

SUNDAY SCHOOL CONVENTION TO BE HELD HERE IN 1940

Missouri Council Votes to Include Word "Church" in Name Because of Expansion.

Delegates attending the three-day convention of the Missouri Sunday School Council at Kansas City voted at the closing session Thursday night to hold their 1940 seventy-fifth anniversary convention in St. Louis, where the organization was founded.

The 1500 delegates also voted to change the organization's name to the Missouri Church and Sunday School Council, in view of its program of expansion in taking over functions of a Council of Churches as well as a Council of Religious Education.

Three or four regional conferences will be held in 1939 instead of a State-wide convention. The Rev. Frank C. Tucker, pastor of St. Francis Methodist Church, St. Joseph, Mo., was elected president for the year.

License Suspensions Concurrent.

It was announced at the Excise Commissioner's office yesterday that two 10-day suspensions of the liquor license of Irene Pappas for a tavern at 601 Market street, ordered Friday, would run concurrently. They will become effective tomorrow, having been ordered on two charges of being open after hours.

MISS NANCY SPARKS WINS OVER 15 RIDERS

Gains First Place at Fontbonne-St. Joseph's Annual Horse Show.

Miss Nancy Lee Sparks, 6631 Waterman avenue, a senior in St. Joseph's Academy, won the cup for the best rider yesterday in the fifth annual horse show of Fontbonne College and St. Joseph's Academy.

Sixteen students of the schools, winners of firsts and seconds in single riding events, entered the best riding event, the principal class in the show. They were mounted on three-gaited horses. A total of 68 riders participated in the show, which began Friday evening at the Missouri Stables Arena, 5200 Berthold avenue.

Second place for best riders in the show was won by Betty James, 1501 McKnight road, St. Louis County, and Virginia Martin, 7130 Lindell boulevard, placed third. Miss Sparks had won first place in the event for best riders in the academy.

In the event for best rider in the college, Josephine Reynolds, a junior, placed first; Catherine Burmeister, second, and Doris O'Connor, third. Best rider in the intermediate class was Jean Coff, with Patricia Harner, second, and Jane Royal, third.

In the event for the best riders in the academy, won by Miss Sparks, Rosemary Ward was second and Helen Marie Badaracco, third.

The best college pair in the novice and intermediate classes were Mary M. Nelson and Marian Murphy. Anna M. Grace and Eleanor Amend placed second, and Rosemary Macken and Rosemary Walsh, third.

A potato race, won by a college team of five riders by a score of 21 to an academy team's 17, was followed by the class for best college riders in the novice class. June Schaefer placed first; Dorothy Coff, second, and Lee Stabler, third.

Best academy pair in the novice and intermediate classes were Constance Sueme and Rita Reame. Henrietta Binder and Mary J. Zucchero were second, and Jean Coff and Mary Heneghan, third.

FUNERAL OF DR. A. F. WULZE

Dentist Attended Orphans for 40 Years Without Charge.

Funeral services for Dr. A. F. Wulze, a dentist, who died last Wednesday of heart disease at his home, 4221 Delmar boulevard, were held yesterday from the W. A. Stock mortuary, 2117 East Grand boulevard, with burial in St. Peter's Cemetery.

Dr. Wulze, 70 years old, had for the last 40 years attended the children of the German St. Vincent's Orphanage, in Normandy, without charge. Surviving are his sisters, Mrs. Mary Buerk and Mrs. Augusta Shea of St. Louis and Mrs. Emma Yartim of Chicago.

DO YOU NEED CASH
Hess & Culbertson
OLIVE AT NINTH
PAYS CASH FOR
OLD GOLD

GARAGES-PORCHES
1-car frame — $120
2-car frame — $175
Sleeping porches, $90
Perfect Const. Co.
4025 W. Pine
Terms—$5 Mo. & Up • FR. 0505



INTELLIGENT EYES
What a difference natural eye health makes. Eyes lacking in the sparkle of natural vigor may need an eye physician's attention and the help of glasses. Erker's service assures correctness, quality and precision in filling your prescriptions. 59 years in St. Louis.
Erker's
610 OLIVE 518 N. GRAND



IRON FIREMAN
Heatmakers
OFFERED AT NEW EASY TERMS
BUY NOW
NO DOWN PAYMENT
No Payments Until Next October
Phone for FREE Inspection or Come in
OPEN EVENINGS
IRON FIREMAN
3114 WASHINGTON AVE. JEFF. 0230

Salesmen when wanted—men who can sell—pleasing, intelligent and experienced—bigger business builders—are among the readers of the Post-Dispatch Help Wanted columns. You can reach them quickly through a Post-Dispatch Help Wanted ad. Call MAin 1111 for an adtaker.

SEE WHAT YOU GET IN THE PLYMOUTH
"Roadking"

BEFORE YOU BUY ANY AUTOMOBILE THIS SPRING READ THIS:

1 MORE COMFORT! The Plymouth "Roadking" is the biggest of the three leading lowest-priced cars. It is nearly 7" longer than one; over 10" longer than the other. Airplane-type Shock-Absorbers blanket the bumps of the road. "Live" Rubber Body Mountings block out road vibration.

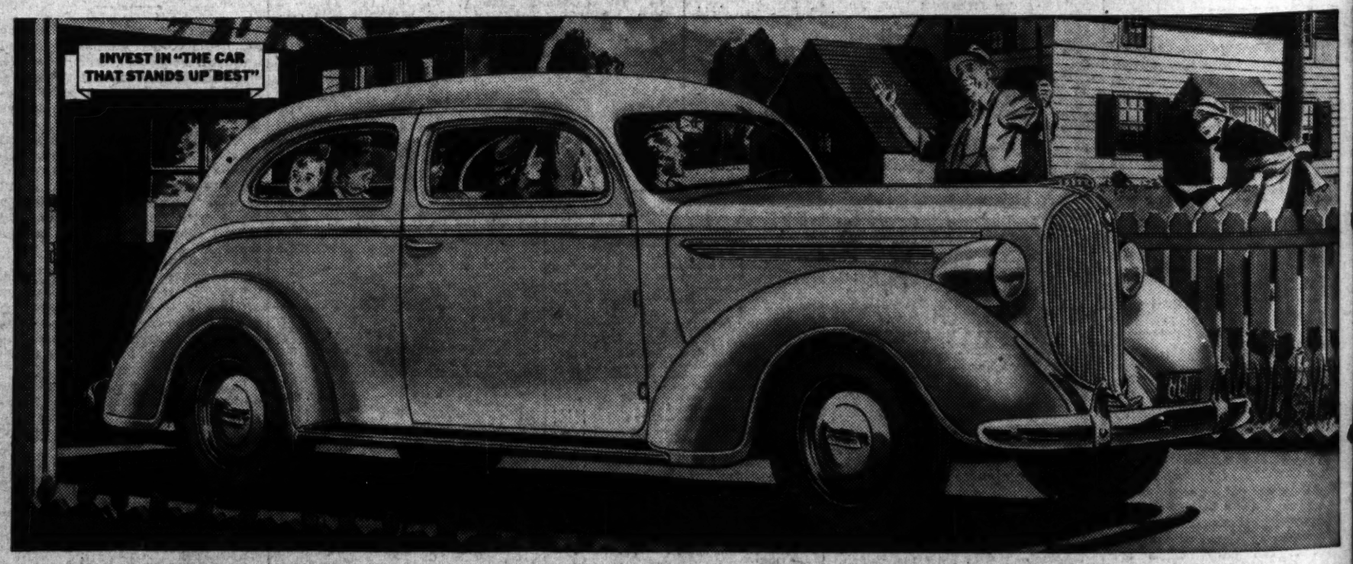
2 GREATER SAFETY! The new Plymouth's advanced safety factors give you greatest protection... Double-Action Hydraulic Brakes...an All-Steel Body...a revolutionary new Safety-Styled Interior.

3 LOWER UPKEEP! Plymouth owners report 18 to 24 miles on gas ...big savings on oil, tires, all upkeep.

4 LONGER LIFE! Important Plymouth features like Hypoid rear axle, Floating Power engine mountings, X-braced frame, make Plymouth "stand up best." And because of that, it has the highest resale value of the three leading lowest-priced cars.

5 BRILLIANT PERFORMANCE! Every Plymouth model has the same big 82-horsepower "L-head" engine which combines flashing performance with amazing economy.

6 EASY TO OWN... your present car will probably represent a large proportion of Plymouth's low delivered price...balance in surprisingly low monthly instalments.



PLYMOUTH "Roadking" 5-PASSENGER SEDAN $685

THIS IS THE "Detroit delivered price," including front and rear bumpers and bumper guards, spare wheel, tire and tube, foot control for headlight beam with indicator on instrument panel, ash-tray front and rear, sun visor, safety glass and big trunk space (19.3 cubic feet). Plymouth "Roadking" models start at $645; "DeLuxe" models slightly higher.

Plymouth prices INCLUDE ALL FEDERAL TAXES. State, local taxes not included. Convenient time payments. Phone your nearby Plymouth dealer for a demonstration. PLYMOUTH DIVISION OF CHRYSLER CORPORATION, Detroit, Mich.

TUNE IN MAJOR BOWES' AMATEUR HOUR, COLUMBIA NETWORK, THURSDAYS, 9 TO 10 P. M., E. D. S. T.

PLYMOUTH BUILDS GREAT CARS THE "ROADKING" THE "DE LUXE"

FREE
29c RUBBER HEELS
With a Pair of A. Golub's Selected
HALF SOLES 59c
At the Regular Low Price of

A. Golub's Amazing New Dye Discovery!
Shoe Dyeing Sensation!
Calf or Kid Shoes Dyed Black — Regular 50c Job 39c
Any Leather Shoes Dyed Any Color — Regular $1.25 Job 79c
A. Golub has discovered an amazing new shoe dyeing process which removes old color and imparts new life, luster and brilliance in the new color applied. This is not a surface coating, but a complete color change which penetrates deep into the leather. We can even dye DARK SHOES A LIGHTER COLOR. We match your costume.

You Must Bring This Ad for These Special Prices . . . Not Good After May 31

Shoes Made Longer and Wider
Actually Re-Lasted to proper length and width. REGULAR $1.50 JOB 75c

411 N. 8th STREET Between Locust and St. Charles
1002 OLIVE STREET
415 N. BROADWAY Between Locust and St. Charles
BROADWAY & MARKET
GRAND & GRAVOIS On Grand Just South of Gravois
GRAND & OLIVE On Grand Just South of Olive

10 SHINES FREE!
A. GOLUB
POST

DO YOU NEED CASH
Hess & Culbertson
OLIVE AT NINTH
PAYS CASH FOR
OLD GOLD

NT EYES
ith makes. Eyes lacking in
ed an eye physician's atten-
s service assures correctness,
prescriptions. 59 years in

et's
8 N. GRAND

an sell—pleasing, intelligent and
are among the readers of the
You can reach them quickly
ad. Call MAin 1111 for an

OUTH
"
!
Important Plym-
es like Hypoid rear
wer engine mount-
e, make Plymouth
l because of that,
esale value of the
t-priced cars.
ERFORMANCE!
th model has the
wer "L-head" en-
flashing perform-
economy.
... your present
ably represent a
lymouth's low de-
ce in surprisingly
ents.

UDE ALL FEDERAL TAXES.
included. Convenient
your nearby Plymouth
ation. PLYMOUTH DIVI-
PORATION, Detroit, Mich.
AMATEUR HOUR, COLUM-
AYS, 9 TO 10 P.M., E.D.S.T.
ROADKING"
"DE LUXE"

INDUSTRIAL BANK
9th & WASHINGTON

25 YEAR LOANS

Easy new FHA rates. Construction loans handled and money advanced. Experienced service saves you money. See us before you build, buy or repair.

Look for opportunities to save
money in the For Sale Columns in
the Post-Dispatch Want Pages
daily and Sunday.

EUGENE L. HARTRICH IS NOW WITH CORNET & ZEIBIG INC.

Eugene L. Hartrich is now connected in a general capacity with Cornet & Zeibig, Inc. Associated for many years with the John S. Blake & Bro. Realty Co., he has broad experience in the real estate field.

He is one of the most aggressive members of the real estate fraternity, with a long record of transactions involving both investment and residential properties. He will devote his energies to sales, loans and insurance alike.

4481 Westminster Place Sold.

Mrs. Elizabeth Alberts has acquired a 15-room residence at 4481 Westminster place owned by a client of the Mississippi Valley Trust, represented by Cornet & Zeibig, Inc. Joseph F. Dickmann represented the purchaser.

AWNINGS
for HOME or BUSINESS
High Quality, Reasonable Prices.
See Us for Venetian Blinds.
Representative Will Call City or County.
MISSOURI
Tent and Awning Co.
Phone Riv. 1080
4642 Gravois

HOW TO PROTECT YOUR HOME — LAWN — AND FLOWERS

Cyclone Fence is a polite demand to leave your property alone. Provides a safe playground for your children. Cost is low. Terms liberal. Estimates free. Phone for information about this sturdy, good-looking fence.

PHONE GARFIELD 1113
Cyclone Fence Co.
Room 1511—506 Olive St., St. Louis, Mo.
U·S·S Cyclone Fence

SEE MOTO-MOWERS
DEMONSTRATED BEFORE YOU BUY
Factory Authorized Sales and Service
Moto Boy 17-in. cut ½-h. p. motor, delivered $89
There's a Size for Every LAWN and EVERY PURSE
Sickle Bar Mowers for weeds and rough cutting. Exclusive Power Mower and Power Sprayer combination. Riding gang mowers on heavy duty models.
CALL KIRK L. KELLER Orchard and Lawn Equipment
Craig Rd., 1 Mile North of Olive Street Rd.
Phone TErryhill 4-2261 CREVE COEUR, MO.

LOANS Residential, Commercial and Industrial
AT ATTRACTIVE RATES OF INTEREST
METROPOLITAN ST. LOUIS CO.
718 Locust Street CEntral 8250
Exclusive Agent for the EQUITABLE LIFE ASSURANCE SOCIETY of the UNITED STATES

MONEY TO LOAN
F. H. A. LOANS
We Consider Promptly Applications for Loans in St. Louis City and County.
For a Term of 3 to 15 Yrs. at 4½%—5% INTEREST
HEMMELMANN-SPACKLER R. E. Co.
MORTGAGE LOAN CORRESPONDENT
NEW YORK LIFE INSURANCE CO.
Seventh and Chestnut Sts.

Pay Yourself the Rent Money and Own Your Own HOME
MISSISSIPPI VALLEY TRUST CO.
FEDERAL HOUSING LOANS
Mortgage Loans
REPAY LIKE RENT... MAXIMUM INTEREST RATE 5%... FHA INSURANCE NOT TO EXCEED ½% ON UNPAID PRINCIPAL... NO MONTHLY SERVICE CHARGE... INITIAL SERVICE CHARGE NOT TO EXCEED 1%... NO SURVEY OR TITLE INSURANCE REQUIRED.
REPAIR OR MODERNIZE
With a Federal Housing Modernization Loan.
We Invite Your Inquiry on St. Louis and St. Louis County Property
MISSISSIPPI VALLEY TRUST CO.
FEDERAL HOUSING DEPARTMENT
Third Floor • CEntral 7830

CATHEDRAL BLOCK ON LINDELL OPEN FOR APARTMENTS

Development Made Possible by Modification of Restrictions Between Newstead and Taylor.

PARK ENTRANCE CORNER FREED

Site Opposite Hotel Chase Is Pointed to as Capital Location for Lofty Structure.

By Berry Moore

With the modification of the building restrictions on the north side of Lindell boulevard, between Newstead and Taylor avenues, which includes St. Louis Cathedral, to permit the erection of apartments, the attention of promoters of buildings of this character is now focused on this block.

Plans, accordingly, are expected to materialize soon for pretentious apartment buildings for the block, provided the ground is to be had at reasonable prices. Incidentally, ground values on the north side of the block have been automatically enhanced, real estate men declared, by the removal of the barrier against apartments, permissible under the zoning law.

During the last 10 years, many alluring offers have been made for sites on this frontage, conditional upon the modification of the restrictions, which excluded apartments.

The Cathedral stands at the northwest corner of Newstead and

Continued on Page 2, Column 1.

DRIVEWAYS
Paved or Reconditioned
SKRAINKA CONSTRUCTION CO.
7173 Delmar -- CA. 0963

GET THE MORTGAGE
YOU WILL BEG FOR IN 1940
It saws itself in two. We have it for you. Accept no substitute. Save with us. Regular dividends of
4% OR MORE SINCE 1889
Real Estate Bldg. & Loan Assn.
311 N. 11th St. MAin 3929

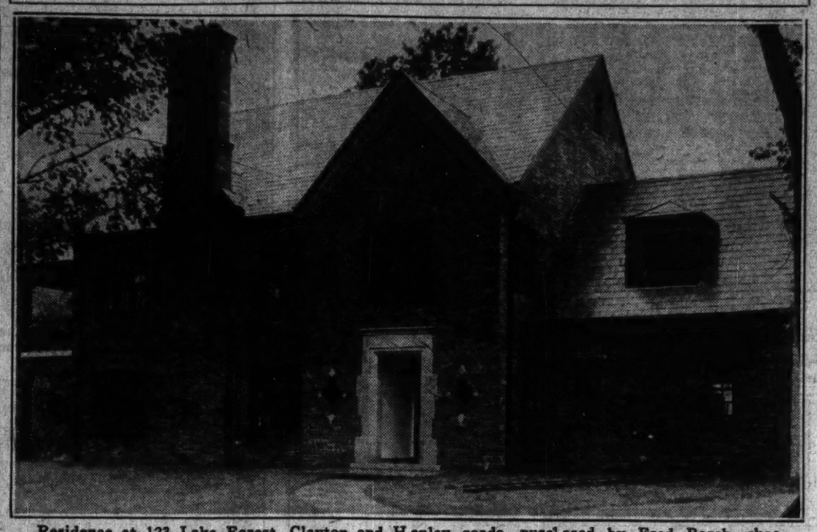
VENETIAN BLINDS
Custom Built. 22 Color Combinations
$3.95 Installed average size window
MASTER-BILT VENETIAN BLIND CO.
1434 Blackstone MUlberry 7014

AWNINGS READY TO HANG
85c
6-COLOR PAINTED STRIPES
Choice of 30", 36" or 42" Widths
(No deliveries or phone orders)
LE ROY TENT & AWNING CO
3438 SO. GRAND
OPEN EVENINGS

Modernize Your Kitchen WITH A BEAUTIFUL TILE KITCHEN CABINET
Available in all sizes to fit any kitchen. Large selection of colors. Terms if Desired.
ON DISPLAY AT
ST. LOUIS COUNTY TILE CO.
Ladue Rd. at Terminal Tracks
FA. 1800

LOANS
FHA
SOUTHWEST BANK
If you are BUYING or BUILDING or IMPROVING a
Home or Flat in St. Louis or St. Louis County, or intend to refinance your present mortgage, come in here where you can establish bank credit or phone Prospect 5200 for information. The new Housing Act has reduced the cost to you.
No Charge for Information

Residence in County Acquired



Residence at 123 Lake Forest, Clayton and Hanley roads, purchased by Fred Barch, shoe dealer, from the Schiller Construction Co. The Glick Real Estate Co. effected the sale.

STEEL CORPORATION CLOSES NEGOTIATIONS FOR 2 ACRES

Plans Erection of Fireproof Warehouses on Site at McRee and Oak Hill Avenues, With Track Facilities.

The Steel Sales Corporation, with headquarters in Chicago, has concluded negotiations for the purchase of a two-acre tract at the northwest corner of McRee and Oak Hill avenues, owned by the McRee estate.

The purchase carries plans for the erection of two fireproof warehouses, each 100 by 300 feet in dimension, as a source of supply for its products. Construction on the first unit is scheduled to start as soon as the building plans are available. There will be loading platforms with spur track connection with the Missouri Pacific Railroad.

The McRee estate was represented by Henry McRee of Williams, McRee & Co., mortgage bankers, in the negotiations. Elmer Marks, real estate dealer, represented the steel company. The steel concern now maintains a warehouse at 4067 Park avenue.

The proposed warehouses will be in the industrial district which includes the Woodward & Tiernan Printing Co., 1519 Tower Grove avenue, and the Liggett & Meyers Tobacco Co., at 4241 Folsom avenues.

REALTY INSTALLATION BANQUET ON MAY 17

E. L. Kuhs Will Be Installed as President of Exchange With Officers.

Edward L. Kuhs will be installed as president of the St. Louis Real Estate Exchange, together with new officers and directors of the organization at a belated banquet to be held Tuesday evening, May 17, in the gold room of the Jefferson Hotel.

Following his election to the presidency in October, for 1938, Kuhs suffered a broken hip which deferred the installation which was scheduled to take place early in January. He is president of the Edward L. Kuhs Realty Co., and is a former member of the Board of Aldermen. Arthur C. Hoehn, first vice-president of the exchange, was acting president of the exchange in Kuhs' absence.

Joseph W. Catharine of Brooklyn, N. Y., 1938 president of the National Association of Real Estate Boards, will pay his official visit to St. Louis realtors on this date and will be their honored guest at the banquet, as well as deliver the principal address.

Officers to be installed with Kuhs are Arthur C. Hoehn, vice-president, Henry R. Weisels Co., first vice-president; George S. Metcalfe, secretary, Strodtman & Strodtman Real Estate Co., second vice-president; Henry L. Cornet Jr., president, Cornet & Zeibig Inc., treasurer, and Chester A. Doerflinger, president, Doerflinger Realty Co., secretary. Directors to be inducted are: Frank A. Gilbert, president, Gilbert Real Estate Co., Inc.; Oliver F. Hannauer, secretary, Hannauer Real Estate Co.; J. Melvin Levi, president, J. M. Levi & Co.; Minard T. MacCarthy, vice-president, Albert G. Blanke Real Estate Co.; Curt C. Mack, zone manager, Federal Housing Administration; Dewey J. Schmoll, real estate officer, Mercantile Commerce Bank and Trust Co.; Arthur A. Schneider, president, Frank J. Frick Real Estate Co., and John A. Wehmeyer, real estate officer, St. Louis Union Trust Co. The president is elected for one year and the directors for two years.

Cyrus Crane Willmore, president of the Cyrus Crane Willmore Organization, and a past president of the exchange, will act as toastmaster. The meeting will be a stag affair.

JACK DUBINSKY & SONS BUY APARTMENT ON DELMAR BL.

Jack Dubinsky & Sons have purchased two six-family apartment buildings at 4177-81 Delmar boulevard, owned by H. P. Rose and William K. Rose of New York. Each apartment contains four rooms with bath. The purchase was made as a speculative investment.

DAVID BAILEY NOW WITH MISSISSIPPI VALLEY TRUST

David Barley is now connected with the real estate department of the Mississippi Valley Trust. He has had wide experience as a salesman in both the industrial and residential fields, with a noteworthy number of transactions to his credit.

LUSTRA-LITE
For Modern Walls
Sanitary
Beautiful
Economical
15c Sq. Ft.
Cushioned Floors of Genuine Inlaid Rubber, now
22c Sq. Ft.
Open Sundays 2 to 4 P. M.
Modern Floor & Wall Co.
2221 S. Vandeventer LA. 1611

"ALUMILITE" ALUMINUM VENETIAN BLINDS
WITH THE EVERLASTING FINISH
REQUIRE NO SCRUBBING OR PAINTING
FREE ESTIMATES TERMS IF DESIRED
FORSLUND CO.
3563 LINDELL—FRanklin 0343

GOOD PAINT CHEAP
CHOICE OF—
HOUSE PAINT In or out white & colors. Best in the city at the price — 98c Gal.
SCREEN ENAMEL Mound City —black, durable, high gloss
VARNISH —General purpose —will not turn white —
VARNISH STAIN A high-grade Mound City product that will complete the operation in one application. All colors.
FLOOR ENAMEL All colors. Hard finish.
HI-GLOSS ENAMEL Quick drying. White and colors. $1.58 Gal.
CHOICE OF VALUES TO $2.98
INTERIOR GLOSS ENAMEL for walls and woodwork. A Mound City Product that will wear and wear!
OUTSIDE HOUSE PAINT 'Master' Quality strictly pure linseed oil. Will stand up under all weather conditions. Will compare favorably with any $2.50 quality. $1.98 Gal.
ALUMINUM PAINT $2.49 value! Heatproof and weatherproof.
HORSESHOE BRAND HOUSE PAINT 100% pure lead, zinc, oil and turps. Made by Mound City. Formula on every can. Positively the finest house Paint made! Money refunded if not satisfactory. Regularly $3.98 gallon. $2.69 Gal. In 5-gal. lots. Single gal. 10c higher.
STORE FIXTURE
Bronze Hanger Large Globe Crystal Bottom
$1.89 Reg. $2.95 Comp.
Our Fixture Dept. ONE OF THE MOST COMPLETE IN THE CITY—OUR PRICES ALWAYS LOWEST.
JAFFE HDW. CO.
823 N. 6th CE. 8779
Mail and Telephone Orders Filled

DOCTOR BUYS RESIDENCE ON CRESCENT DR. IN DAVIS PLACE

A newly-built house at 8023 Crescent drive in Davis place, Clayton, has been acquired by Dr. Stanley L. Harrison from the Wydown Realty & Construction Co.

The house is of modified colonial design. The first floor contains living room, dining room, breakfast room, kitchen and two-car garage. Four bedrooms and two baths are on the second floor. The building is equipped with an air-conditioning system and has a basement rathskeller. There is a two-car attached garage. Shaw & Francis, Inc., handled the transaction.

SPRUCE WINDOW SCREENS $1.35 UP
¼" THICK
"NONE BETTER"
RED E MADE
3509 LEMP at BROADWAY LA. 2186

REAL ESTATE LOANS
City and County
LOW RATES
3, 5, 10, 15 and 20 Year Loans
F. H. A. LOANS
Approved Brokers for Investors Syndicate
CONSTRUCTION LOANS
MSA St. Louis
EDWARD K. LOVE
REALTY COMPANY
704 Chestnut St. MAin 1206

GREAT
For leaks in roofs, basement walls and concrete patching that really holds.
In 4 Colors
Sample Sent on Request
NAME
ADDRESS
CITY
"IF IT'S LUMBER"
E. J. REINECKE LUMBER CO. WHOLESALE RETAIL
Kiln Dried Lumber on Hand at All Times
LUMBER FOR EVERY PURPOSE
601-25 S. BROADWAY GA. 1580
Branch Yard 1709-19 Cass CE. 2570
PRICES QUOTED ON DIRECT MILL SHIPMENTS OF LUMBER.

RESIDENCES AND VACANT GROUND RECENTLY CONVEYED

R. E. Miltenberger, operating as C. R. Miltenberger & Son Realty Co., reports the following sales: 7345 Chamberlain, brick residence, for Mrs. Doyle to Dr. J. M. McCaughan; 7274 Maryland, residence, to a client of Eugene J. Altheimer, Williams & Calmer; 182-foot lot on south side of Tholozan, to Joseph A. Mrazek; 931 Bellerive boulevard, residence, to J. Edward Gragg, for Wehking Realty Co., represented by Brinkop Realty Co.; residence at 3704 Hartford, to a client of Harry Wehmueller 5517-19 Minnesota, four-family flat, 3116 Hickory, to a client; 1120 North Garrison and 1021 Rutger street, to clients.

VENETIAN BLIND SALE 29c Sq. Ft.
Highest quality, 1-yr. guarantee. All sizes, colors. 5 day service. Supplies sold. Refinishing. Also removable slats, chain tape, awnings, shades. Mail orders. Save! Buy direct from manufacturer. Camera: American Venetian Blind Mfg. Co., PR. 8988 3211-13 Chouteau. Eves. to 9. Rates to Agents.

KEEP COOL
Install
ZONOLITE
"The Perfect Home Insulation"
ZONOLITE INSULATING COMPANY
5100 Manchester HI. 1930
Can Be Used by Home Owner Phone Your Dealer or HI. 1930

MORE FOR YOUR MONEY at Sears
Suddenly, Without WARNING
A Heavy Fall of R-A-I-N
May Cause Big Damage
SEARS ROOFING PRICES DOWN!
Get our new prices! "Weldite" exclusive process makes steep roofs leak-proof. All materials and installations guaranteed. Insured, expert union men.
• Phone for Free Inspection
• No Money Down on F H A
SAVE ON LUMBER AND MILLWORK AT SEARS
SEARS, ROEBUCK AND CO.
GRAND BLVD. at KINGSHIGHWAY PRospect 6110 ROsedale 1000

We Make Construction Loans
LOANS
CORNET & ZEIBIG INC.
ANY AMOUNT
F. H. A. LOANS
MA. 4560 719 Chestnut St.

You'll Save Money If You Choose Your Heating System the "AFCO" Way
You will not be influenced in favor of any one fuel. Here, you can see, examine and investigate the advantages of Automatic Units, specially designed for each kind of fuel—gas, oil and stoker. It's the safe way to choose your heating system to insure satisfaction.
In addition to the finest equipment money can buy, you get a heating system planned by skilled "AFCO" Engineers, installation by competent mechanics, plus a guarantee backed by the manufacturer. "AFCO" 24-hour emergency service is also a feature you will appreciate should it ever be necessary.
Easy FHA Terms
Here is your opportunity to modernize your property with automatic air conditioning heating equipment, that will give efficient service, on the F H A 3-year divided payment plan. No down payment! Your present furnace has a liberal trade-in allowance value.
FREE HEATING PLAN SERVICE
Architects, Builders and Home Owners will find "AFCO" Engineering Service valuable in planning an adequate and efficient heating system. Visit our showroom, write or phone for complete information—without obligation.
OPEN EVENINGS
American Furnace Co.
2719-31 DELMAR BLVD. PHONE JE. 0934
Thirty-Eighth Anniversary
AFCO
AIR CONDITIONING HEATING SYSTEMS
For Gas—Oil—Coal or Coke

A SUPER FOUNDATION FOR THAT NEW HOME . . .
REMEMBER, YOUR HOME IS ONLY AS GOOD AS THE FOUNDATION UPON WHICH IT RESTS
WE DO . . . Cast in place piling; pier and column footings; power drill under priming, test boring for foundations.
WABASH STONE CO. 5100 WISE Since 1867 HI. 0123 Night Phone CA. 6984M
We Render a Complete Foundation Service

STOP WALL CRACKS and Settling Foundations
E. F. DAVID
Nite Phone FO. 1464 HOUSE MOVING CO. 1548 S. Vandeventer Day Phone GR. 3092

REAL ESTATE LOANS
Finance Carefully
With a long-term loan while interest rates are low, using our life insurance company or the F H A plan. One of our experienced loan officers will be pleased to discuss the advantages of such financing with you.
Laclede Bond & Mtg. Co.
Exclusive Loan Correspondent of
The Metropolitan Life Ins. Co.
The Largest Life Insurance Company in the World
714 Chestnut CH. 6913

NEW F. H. A. LOANS



Most Liberal Loan Plan Ever Offered for Homes — Flats — Apartments.
NEW CONSTRUCTION
LONG REFINANCING
Also 3-5 Year Loans Low Interest Rates
Phone Main or Branch Office and a Representative Will Call
FHA INSURED FINANCING
Co-operating With Approved Mortgagees of FEDERAL HOUSING ADMINISTRATION
ANDERSON-STOCKE-BUERMANN
808 CHESTNUT ST. Phone: MAin 4593
3612 GRAVOIS W. H. KIBURZ, Mgr. Branch Office LAclede 8989

REALTY BOND PRICES SHOW SLIGHT CHANGE

Average Bid for 250 Issues Declines Only One Point in April.

Real estate bond prices held comparatively steady during the month of April according to the Burr Index of 250 Eastern realty bond issues, prepared by Burr & Co., Inc. of New York.

The average bid price for these 250 issues declined during the month from 38.9 on April 1, 1938 to 37.9 on April 30, an average loss of one point.

For the four months ended April 30, 1938 the total decline has amounted to 1.6 points from the average bid of 39.5 on Jan. 3, 1938. The percentage decline in these 250 realty bond issues for the four months has equalled 4.1 per cent.

Of the major types of properties covered by the Index, hotel issues have shown the smallest decline for 1938 to date, going off only one-tenth of one point and three-tenths of one per cent. Apartment house issues registered the next smallest loss, off 1 per cent in the four months' period, followed by apartment hotel issues, with a decline of 2.9 per cent, theater issues 3 per cent and office buildings with the largest decrease of 5.7 per cent.

Of the cities included in the Burr Index, Brooklyn is the only one to show a gain for the first four months of 1938, issues secured by properties located in Brooklyn having increased from 34.1 to 34.4 a gain of .8 per cent. Philadelphia issues are unchanged for the year to date, while New York City issues show a loss of 3.1 per cent or about twice the average for the entire list. Other losses are shown for Washington, D. C. off 1.5 per cent, Westchester County 2.1 per cent, Miami, Florida 2.4 per cent, Pittsburgh 7.7 per cent, Boston 9.1 per cent and Buffalo 17.7 per cent.

CATHEDRAL BLOCK ON LINDELL OPEN FOR APARTMENTS

Continued From Page One.

Lindell while the remainder of the Lindell frontage of the block is occupied by commodious residences, with a total frontage of 623 feet, more or less—exclusive of the site of the Cathedral, which has a Lindell frontage of 385 feet.

For 40 years only single family residences were permitted on the north side of Lindell in this block under the restrictions, drawn by the old Anderson & Wade Realty Co. The bars on the south side of the street, however, were let down to such structures in the pre-depression era, when the 16-story Pierre-Chouteau, recently purchased by the Pevely Building and Realty Co., of which Dan C. Kerckhoff is president, was erected, by professional operators with a $650,000 bond issue. Prices of ground on Lindell between Grand boulevard and Kingshighway during that period, ranged as high as $1000 a front foot.

The residence at 4451 Lindell was originally occupied by the late Festus J. Wade, who sold it to George W. Wilson, a director and formerly chairman of the board of the Mercantile-Commerce Bank and Trust Co. Mr. Wade acquired a residence on the south side of the street in the 4500 block.

Owners in Block.

The plat of the Cathedral block shows the following owners: Edwin L. Wahl, 62 feet 6 inches; George W. Wilson, 67 feet 6 inches; Paula F. Hoffman, 60 feet; John L. Corley, 60 feet; Peggy Murphy Shelton, 50 feet; Mississippi Valley Trust Co., 85 feet; Edward F. Goltra, 138 feet 7⅝ inches, and Jane Adger Nicolaus, 100 feet. The lots have a uniform depth of 213 feet, which makes them especially desirable for apartments.

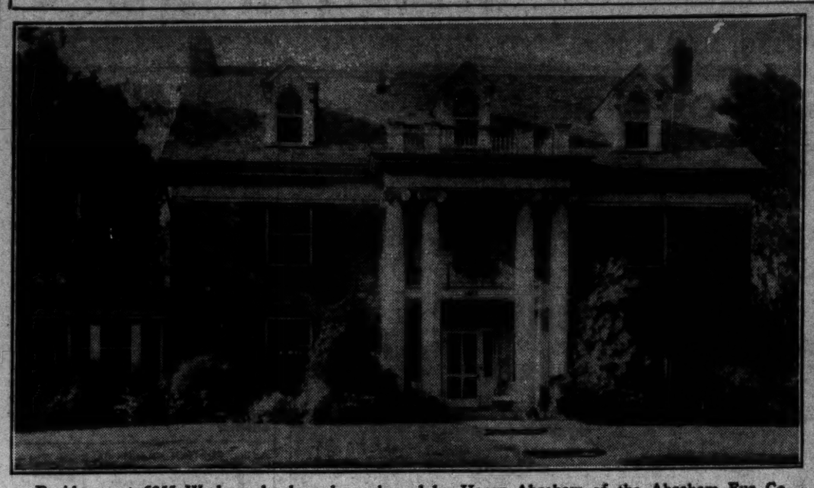
The modification to permit the construction of apartments on the north side was accomplished by the unanimous approval of the abovementioned property owners. No apartment shall cost less than $50,000 and occupy a frontage of less than 50 feet. The present building line is also to be observed.

With the exception of the Cathedral block, apartment buildings have been erected on both sides of Lindell between Newstead and Kingshighway.

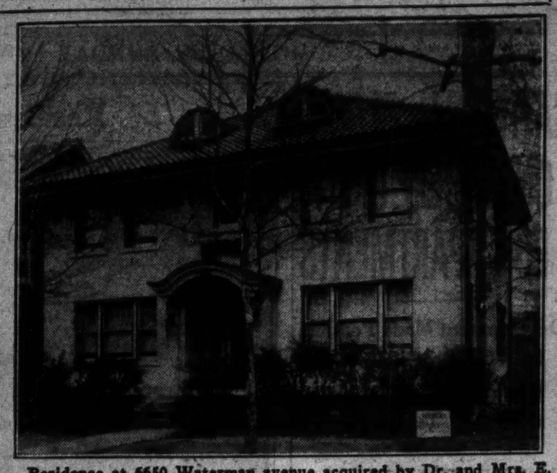
The vacant lot at the southeast corner of Lindell boulevard and Kingshighway, which is now available, is pointed to as forming a capital site for a lofty apartment or hotel structure. This site is just west of the St. Regis apartments and directly opposite the Chase Hotel at the northeast corner of Kingshighway and Lindell. It has a frontage on Lindell of 214 feet, 11 inches, and on Kingshighway 237 feet and ¾ inch. It is owned by the Hugh Campbell estate and is listed with Cornet & Zeibig, Inc. Hotels and apartments may be erected in this block under the building restrictions which, however, prohibit business buildings.

The commercial zone on Lindell, west of North Grand boulevard, extends to Boyle avenue.

Residences in City and County in Week's Transactions



Residence at 6255 Wydown boulevard purchased by Harry Abraham of the Abraham Fur Co, from Mrs. P. Val Kolb, New York City, through Carl G. Stifel Real Estate Co.



Residence at 6650 Waterman avenue acquired by Dr. and Mrs. E. Lee Shrader from Walter L. Upson. A. T. & Whitelaw Terry were the agents in the transaction.

REALTY SHOWS HOLDING POWER DURING YEAR

Not Unaffected by Bolt From Recovery, National President Notes.

RICHMOND, Va., May 7.—"Real estate, undervalued, as I believe it is at today's prices, is the best and safest investment in America today," Joseph W. Catharine, Brooklyn, N. Y., president of the National Association of Real Estate Boards, said emphatically addressing the opening session of the Central Atlantic regional conference of the association, held here, which brought realtors together for a two-day session from New York, New Jersey, Pennsylvania, Maryland, the District of Columbia, Delaware, Virginia and West Virginia.

"It has been my privilege during the first four months of this year to have traveled well over 16,000 miles in visits to real estate boards of many sections of the country and to have talked about conditions affecting the real estate outlook with leaders of thought from every section," Catharine said. "After this first-hand study and from every statistical picture available it is my earnest conviction that, despite the continuing recession in general business, every factor of today's real estate situation indicates a sound position for properly selected real estate investment and a sound foundation for long-term real estate advance.

"Real estate, of course, has not been unaffected by the unhappy interruption of the recovery movement, but it has demonstrated by its record for the last 12 months its remarkable holding power."

Some detail here, as shown by indices compiled for the association covering typical metropolitan centers over the country: Volume of voluntary transfers about on a level with that of the spring of 1936; rents for single family dwellings at approximately 85 per cent of the level prevailing in 1926, as against only 82 per cent at this time last year; apartment rents at about 64 per cent of the 1926 level, more than 4 points higher than at this time last year; private residential building advancing; volume of new mortgage financing a shade above that of this time last year; money beginning to be made available for industrial as well as residentials and commercial rebuilding.

SOUTHWEST BUILDING AND LOAN GROUP TO MEET HERE

The Southwestern Group Building & Loan Conference will be held May 13-14 at Hotel Statler in St. Louis. The group of which John C. McKee, of Springfield, Mo., is president, comprises members of the organization in Colorado, New Mexico, Kansas, Oklahoma, Arkansas, Louisiana and Mississippi.

Paul Smith, president of the St. Louis League of Incorporated Building and Loan Associations, announces that the following have been designated as chairmen of the various committees: Mrs. George S. Metcalf, ladies committee; A. G. Kuehner, entertainment; Sylvester Koster, registration, and A. F. Leonhardt, reception committee.

MID-WEST DOLL & TOY CO. LEASES SPACE ON DELMAR

The Mid-West Doll and Toy Co. of which Arthur Petrov is manager has taken a long term lease on 5000 square feet on the fourth floor of the six-story building at 1708 Delmar avenue. Negotiations in this connection were handled by the Breitt & Naumer Realty Co.

This lease completes occupancy of this building, which is under the management of the Breitt & Naumer Realty Co.

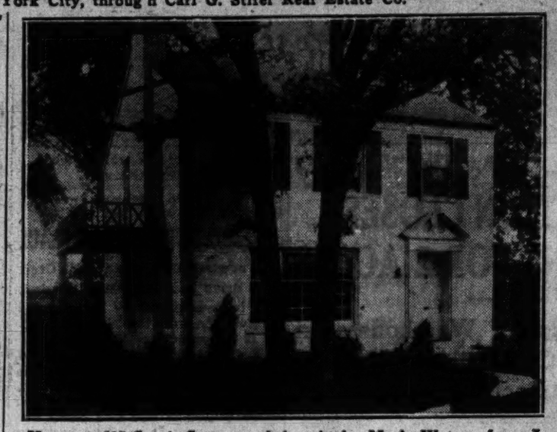
E. L. HARTRICH

Wishes to announce

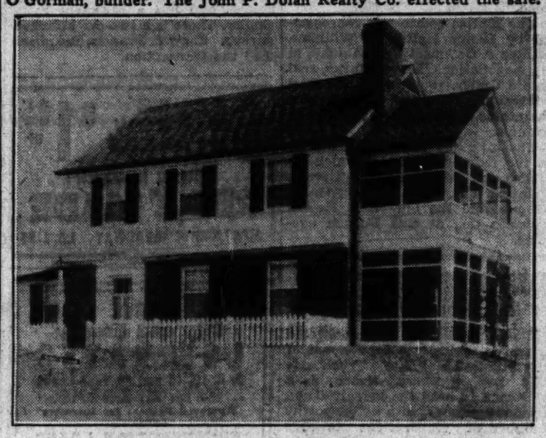
to his friends and clients that he is now connected with

CORNET & ZEIBIG, Inc.

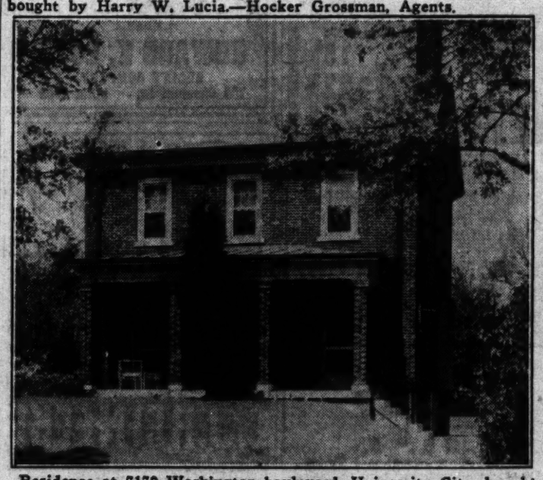
710 Chestnut St.



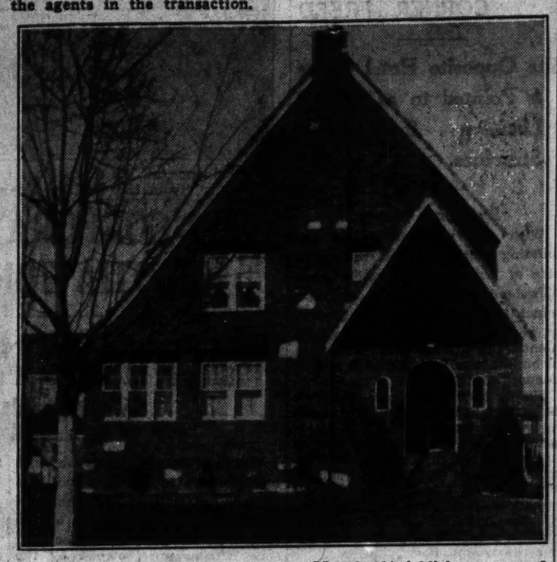
Home at 507 South Geyer road, bought by M. A. Watson from J. O'Gorman, builder. The John P. Dolan Realty Co. effected the sale.



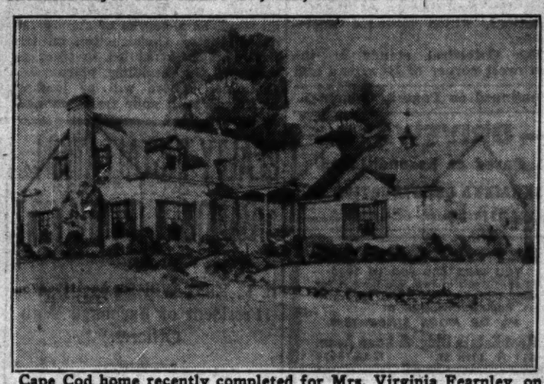
Residence of Colonial design at 40 Willow Hill road, in Ladue, bought by Harry W. Lucia.—Hocker Grossman, Agents.



Residence at 7179 Washington boulevard, University City, bought by J. Marvin Krause, from the Home Owners Loan Corporation. The Joseph F. Dickmann Real Estate Co. handled the transactions.



Residence at 7447 Somerset avenue, Moorlands Addition, acquired by Homer E. Whitmire from Ogden D. Williamson. The Dimmitt-Rickhoff-Bayer Real Estate Co., Inc., handled the transaction.



Cape Cod home recently completed for Mrs. Virginia Fearnley, on a site just west of Dielman road in St. Louis County.—George Winkler and Raymond X. Grueninger, Architects.



Colonial home recently completed for Fred G. Nolte on ground adjacent to Bellerive Acres.—J. V. Gastaldi Construction Co., Builder.

OPPOSED TO LOWER HOUSING STANDARDS

Architects Urge F H A to Resist Pressure to Modify Rules in Home Building.

Pressure is being brought to bear on the Federal Housing Administration to lower its standards in order to increase the volume of housing, the American Institute of Architects declares in a resolution forwarded to Stewart McDonald, Federal Housing Administrator. The Institute urges that this tendency "be strongly resisted" as contrary to public policy.

"The American Institute of Architects recognizes that the program of insured mortgages inaugurated by the Federal Housing Administration can be defended as sound only if it is based upon a set of reasonable minimum standards for the appraisal of architectural and other property values involved in each case," the resolution set forth.

"The impartial appraisal of these values by an insuring agency, independent of the lending agency, provides a check on over-appraisal and reduction of standards that is of vital importance to the whole structure of real estate mortgages. The practices prevalent during the 1930s are sufficient proof of the above statement.

"The American Institute of Architects fully realizes the tendency to lower the bars in times of emergency, and feels it is of extreme importance that this tendency be strongly resisted in the field of insured mortgages. The validity of the entire program will be imperilled if insurance is granted on the basis of sub-standard quality.

"It is clear that the carefully devised property and neighborhood standards developed by the F H A must not be permitted to be affected by temporary demands for action during times of economic stress such as the present."

The resolution was sent to McDonald by Charles T. Ingham of Pittsburgh, secretary of the Institute.

SOCONY VACUUM CO. LEASES CHOUTEAU AVENUE CORNER

The Socony Vacuum Oil Co. of New York has taken a long term lease on the southeast corner of Chouteau and Spring avenues, owned by the Pevely Dairy Co.

A super-gasoline and filling stations is to be installed on the site, which has a Chouteau avenue frontage of 125 feet. It is pointed out that a large number of trucks come into this area from a radius of 100 miles, while an unusual amount of traffic is diverted to Chouteau avenue, just west of the point where the new express highway terminates.

Harry Newman negotiated the lease.

COMPTON AVENUE BUILDING ACQUIRED

Two-Story Structure at Southeast Corner of Park Bought by Gordon Smith.

The southeast corner of Compton and Park avenue, formerly owned by the Boatmen's National Bank of St. Louis, has been purchased by Gordon Smith as an investment.

A two-story building, comprising six stores and three apartments, occupies the site which has 62½ feet on Park and 110 feet on Compton.

A. T. & Whitelaw Terry handled the negotiations on behalf of the Boatmen's Bank, which had acquired the property through a loan. Duke-Young, Inc., realtors, represented the purchaser.

The two-story business building at the southeast corner of Columbia and Clifton avenues, in Clifton Heights, St. Louis County, has been purchased by the Athlen Real Estate Co. It was owned by the Columbia-Clifton Corporation. The transaction was handled by Claude E. Melville, real estate dealer.

The first floor of the structure consists of two store rooms with the second comprising nine apartments. There are separate heating units. The lot fronts 56 feet on Clifton and 128 feet on Columbia.

GRAVOIS AVENUE CONCERN REPORTS RECENT DEALS

The Jolly Real Estate Co. reports the following transactions: 3816-18 Gravois avenue, four-family flat from William Petring to Harry Kayser; 6443 Marquette avenue, bungalow from Mary Collins, client of Walsh Realty Co., to client; 5300 Chippewa boulevard, bungalow, from Frank Fette to Harley A. Eckhart, 3836 Lafayette avenue; residence, from Alfred H. Haill to a client of A. J. Meyer & Co., 2657 California avenue; residence, from a client of Rodiek Realty Co., to Carl Lampe, 4019 Burgen avenue; bungalow, from Home Owners' Loan Corporation, to Charles Backmann Pr., 4044 East Iowa avenue; bungalow, from John J. Hoge to Schweitzer; Devonshire avenue lot from Ralph E. Gurley to client of the office; Meramec River clubsite from Fred Wessel to Joseph Rausch; 4642 Alexander avenue, bungalow from Charles Stadler to Lawrence L. Gross.

Adds to Sales Force.

C. J. Cartwright has been added to the sales department of the Bergen & Glick Realty Co. He is a specialist in city and county property.

BUILDING ON HADLEY STREET IS LEASED

Scientific Tablet Co. to Occupy Structure With Terminal Facilities, South of Mullanphy.

The Scientific Tablet Co. has taken a 10-year lease on the two-story industrial building on the east side of Hadley street, just south of Mullanphy street, owned by the Ferguson estate represented in the negotiations by Cornet & Zeibig, Inc.

The building is a two-story structure, comprising approximately 20,000 square feet of usable floor space. It is served by the Illinois Terminal Railway (McKinley system) with spur tracks.

The concern, which was established in Belleville, Ill., manufactures salt tablets for the canning industry. Plant equipment has been installed in the building at a large outlay. The new location is just north of Cass avenue.

The Edward L. Glik Real Estate Co. represented the lessee in the negotiations which had been pending for several months. Comparatively few buildings of this type are available in this district, which includes various large industries.

RALPH KEENEY HEADS REALTY SALESMEN'S ORGANIZATION

Ralph Keeney, of the Keeney-Toelle Realty Co., was chosen president of the North St. Louis Real Estate Salesmen's Association at its annual meeting at the Northwestern Hotel last Wednesday evening.

Elmer Held of the Edward L. Kuhs Realty Co. was elected vice-president, Joseph F. Koehr of the Joseph F. Koehr, treasurer, and Elbert E. Schaeffer of the Albert E. Schaefer Realty Co., secretary. Directors chosen were John C. Gruelich, William Eichenser, Arnold J. Fleer, Adolph K. Feinberg, Fred H. Beck, Edward Klorer and Elmer W. Prange. Gruelich was made chairman of the board.

Clarence C. Lang, executive secretary of the Real Estate Exchange, officiated at the installation, with J. F. O. Reller acting as marshal. William Duerbeck, president of the Duerbeck Realty Co., is the retiring president of the organization.

REPORTS APRIL SALES AGGREGATING $198,425

H. A. O'Rourke, Inc., reports through its salesmanager, L. M. Booker, that April transactions totaling $198,425, and involving 26 pieces of property. The following is a partial list of properties sold: 3415 Itaska street, brick bungalow, to Herman Winker; 3409 Montana street, cottage, to Bernard Hommeke; double flat at 4988-90 Mardel to Maurice Evans; 4753 Idaho avenue to Gustave Anthony; lot on Davis drive to Edgmund G. Ridgway; duplex bungalow at Andover and Glen Echo to Carl Schopp; brick bungalow at 5141 Eichelberger to George and Christine Eichelsbach; brick home situated in La-Hacienda at No. 30 Rio Vista drive to Frand Mullivan. James D. Spencer with 12 years' experience in the real estate business and Norman Klein, formerly with the Southwestern Bell Telephone Co., have been added to the concern's sales organization.

LAKE FOREST RESIDENCE SOLD TO SHOE MANUFACTURER

The residence recently completed at 123 Lake Forest, at the southwest corner of Clayton and Hanley road, has been acquired by Fred Barch, shoe manufacturer, from the Schiller Construction Co., which erected the building. The reported sale price was $24,000. The Glick Real Estate Co. handled the transaction.

Colonial in design, the house contains large living room overlooking garden, four extra bedrooms and three baths. The equipment includes an air-conditioning system.

MISS SELMA BREWER MADE ASSISTANT TO LOUIS F. YECKEL

Miss Selma Brewer, for many years with the legal department of the Mississippi Valley Trust Co., has been appointed assistant to Louis F. Yeckel, president of Yeckel, Earickson & Co., Inc., and of the General Counsel of American Home Building and Loan Association.

FINANCIAL

LOANS ON REAL ESTATE



PLENTY MONEY TO LOAN
4% and 5%
1st DEEDS OF TRUST FOR SALE

Large list of first deeds of trust at 5% and 6%. Clear certificate of title, ample insurance with each loan, papers ready for delivery. If you are looking for a wide-awake agent avail yourself of my 40 years of successful business experience. I give all real estate problems my personal attention.

SALES, LOANS, INSURANCE AND PROPERTY MANAGEMENT.

GEO. J. WANSTRATH
CE. 2940 — 718 Chestnut — EV. 3198
Located in My Own Office Building

ALL IN ONE PAYMENT
Principal,
Interest on unpaid balance,
Taxes,
Insurance.

LOAN TERMS—5 TO 20 YEARS
Privilege to repay at any time. Minimum cost to obtain loan
NO RENEWAL CHARGES
Phone or write for booklet.

LAFAYETTE FEDERAL SAVINGS & LOAN ASSN.
615 Chestnut — MAin 2813
EST. 1873
NEW F. H. A. LOANS

LONG TERM LOANS
Monthly Payments Include
• PRINCIPAL
• INTEREST
• TAXES
• INSURANCE

The safety, economy and convenience of our monthly Direct Reduction Home Plan is being enjoyed by many local home-owners, and we invite you to get acquainted with its many excellent features.

ECONOMY FEDERAL SAVINGS & LOAN ASSOCIATION
722 Chestnut — MAin 2660

Why Not Refinance That F. H. A. Loan NOW
with one of our 20-year Low Cost Loans and Save Money
Giraldin Bros. R. E. Co.
CHestnut 4314

MONEY TO LOAN
In sums to suit on St. Louis and St. Louis County real estate in good locations; construction loans solicited.
F. H. A. LOANS
M. A. Rust & Sons Realty Co.
MAin 4551. — 816 CHESTNUT ST.

LOW RATES—QUICK ANSWER
"SEE US"
CHRISTIAN BRINKOP
3621 S. GRAND — LA. 3040

MONEY AT LOW RATES
LOANED $89,000 LAST WEEK
To loan to any amount on real estate; no delay; can arrange to pay back whole or part at any interest period.
Be Sure to Get Our Prices If You Desire a Loan
EDW. K. LOVE REALTY CO.
Main 1206 — 704 Chestnut St.

Phone for Money
CH. 6243
On your real estate; prompt and courteous attention to all calls.
Archshoefer & Skaggs R. E. Co.
106 N. 8th St.

LOANS ON HOMES
No Renewals — Ask for Folder
Amer. Home Bldg. & Loan Assn.
Louis F. Yeckel, Pres., 3542 Gravois

MONEY TO LOAN
ON ST. LOUIS AND ST. LOUIS COUNTY REAL ESTATE.
STRODTMAN & STRODTMAN R. E. Co.
CE. 8966. 3607 N. Broadway.

4½% Money to Loan 5%
On city and county property; straight loans or with semi-annual pay-offs; reasonable commission. CALL US.
MILTENBERGER & SON, REALTORS
806 CHESTNUT. — MAin 2044.

INDEX TO CLASSIFIED ADVERTISEMENTS
In This Section
REAL ESTATE

	Page		Page
Acreage	3	Houses, Colored (For Rent)	11
Apartment, Wtd. to Rent	9	Investment Property	9
Apartments for Rent	9	Lots for Sale	9
Apartments to Rent (Furnished)	10	Money Wanted	9
Apartments for Sale	7	Office Space	12
Business Property for Rent	12	Real Estate Cards	9
Business Property for Sale	8	Real Estate (Colored) for Sale	9
Bungalows, Wanted to Rent	9	Real Estate (Country)	9
Bungalows for Rent	11	Real Estate to Exchange	9
Bungalows for Sale	6	Real Estate Wanted to Buy	9
Farms and Farm Lands	8	Real Estate Loans	9
Financial	9	Real Estate (Other Cities)	9
Flats for Rent	10	Residences for Rent	11
Flats, Wanted to Rent	9	Residences Wanted to Rent	9
Flates, Colored (For Rent)	11	Residences for Sale	8
Flats for Rent (Furnished)	11	Resorts (County Board)	9
Flats for Sale	7	Stocks and Bonds	9
Hotel	9	Suburban Property for Rent	11
		Suburban Property for Sale	9

FINANCIAL

LOANS ON REAL ESTATE

PLENTY MONEY TO LOAN
4% and 5%
1st DEEDS OF TRUST FOR SALE
MBA plans

Large list of first deeds of trust at 5% and 6%. Clear certificate of title; ample insurance with each loan; papers ready for delivery. If you are looking for a wide-awake agent avail yourself of my 40 years of successful business experience. I give all real estate problems my personal attention.
GALES, LOANS, INSURANCE AND PROPERTY MANAGEMENT.
GEO. J. WANSTRATH
Est. 2940 715 Chestnut EV. 3290
Located in My Own Office Building

ALL IN ONE PAYMENT
Principal,
Interest on unpaid balance,
Taxes,
Insurance.
LOAN TERMS—
5 TO 20 YEARS
Privilege to repay at any time. Minimum cost to obtain loan
NO RENEWAL CHARGES
Phone or write for booklet.
LAFAYETTE FEDERAL SAVINGS & LOAN ASSN.
5 Chestnut MAin 2813
EST. 1873
NEW F. H. A. LOANS

LONG TERM LOANS
• PRINCIPAL
• INTEREST
• TAXES
• INSURANCE
Monthly payments include
The safety, economy and convenience of our monthly Direct Reduction Plan is being enjoyed by many hundred home-owners, and we invite you to get acquainted with its many excellent features.
ECONOMY FEDERAL SAVINGS & LOAN ASSOCIATION
12 Chestnut MAin 2660

Why Not Refinance that F. H. A. Loan NOW
with one of our 20-year Low Cost Loans and Save Money
Giraldin Bros. R. E. Co.
CHestnut 4314

MBA MONEY TO LOAN
In sums to suit on St. Louis and St. Louis County real estate in good locations; construction loans solicited.
F. H. A. LOANS
A. Rust & Sons Realty Co.
Main 4551. 816 CHESTNUT ST.

NEW RATES—QUICK ANSWER
"SEE US"
CHRISTIAN BRINKOP
121 S. GRAND LA. 3040

MONEY AT LOW RATES
LOANED $80,000 LAST WEEK
Loan to any amount on real estate; be easy: can arrange to pay back whole or part at any interest period.
MBA plans
Be Sure to Get Our Prices If You Desire a Loan
W. K. LOVE REALTY CO.
Main 1206 704 Chestnut St.

Phone for Money
CH. 6243
Prior real estate; prompt and courteous attention to all calls.
Schoefer & Skaggs R. E. Co.
106 N. 8th St.

LOANS ON HOMES
No Renewals Ask for Folder
Mer. Home Bldg. & Loan Assn.
Wm. F. Yeckel, Pres., 3542 Gravois.

MONEY TO LOAN
ST. LOUIS AND ST. LOUIS COUNTY REAL ESTATE.
HOFTMAN & STRODTMAN R. E. Co.
8966. 3607 N. Broadway.

5% Money to Loan 5%
Realty and county property; straight loans or with semi-annual pay-offs; reasonable commission. CALL US.
FEINBERGER & SON, REALTORS,
CHESTNUT. MAin 2046.

TO RTISEMENTS
tion
ATE

Page
ses, Colored (For Rent) — 11
stment Property — 8
for Sale — 8
y Wanted — 3
e Space — 12
Estate Cards — 3
Estate (Colored) for Sale — 8
Estate (Country) — 8
Estate to Exchange — 5
Estate Wanted to Buy — 8
Estate Loans — 3
Estate (Other Cities) — 9
diences for Rent — 11
diences Wanted to Rent — 9
diences for Sale — 8
rts (County Board) — 8
s and Bonds — 8
rban Property for Rent — 11
rban Property for Sale — 3

LOANS ON REAL ESTATE

MONEY TO LOAN—I am trustee for funds which must be invested in first mortgages on improved real estate in St. Louis or St. Louis County; will accept 4½ per cent interest if security is first-class. Full particulars of loan must be furnished. Box Y-36, Post-Dispatch.

FIRST MORTGAGE LOANS
MBA plans
W. I. CHRISTOPHER & Associates, Inc.
806 Olive St. GA. 4033
Mortgage Loan Correspondent for Connecticut General Life Insurance Co.

MONEY TO LOAN—Any amount of trust funds at 4½ per cent on real estate security; small charge; privilege of repaying given if desired; must be first deeds of trust; some description of property necessary. Box B-83, Post-Dispatch.

SEE OUR TERMS—REPAY LIKE RENT
1936 TERM LOANS—5-10-15 YEARS.
Insurance funds; low interest rates.
SULLIN-WALTERS REALTY CO., INC.,
508 Chestnut. MAin 3636.

MONEY TO LOAN
First deed, city or county improved.
FRANKE REALTY CO., INC.
2000 CHESTNUT ST. CH. 6328

Interest Rate 4% to 5%
Money to loan on good south or southwest property; 3 or 5 year terms; private parties only. LA. 6648.

Rates Contingent on Security
BUILDING LOANS.
J. HALLER R. CO., 705 Chestnut.

MONEY TO LOAN
In sums to suit; quick service.
Kenney-Teelle, 5506 Nat. Bridge, MU. 7370

I WILL make loans to private parties at 4½ per cent interest, on homes, flats, apartments and acreage. Give full particulars. Box C-332, Post-Dispatch.

WE MAKE first deeds of trust; plenty of funds available.
A. K. FEINBERG R. E. CO., INC.,
2914 Union. EVergreen 4900.

WILLIAM KEANE JR., INC.
MONEY TO LOAN. 5 PCT. INTEREST
Sums to Suit. Quick Answer.
313 Wainwright Bldg. CHestnut 6746.

STRAIGHT LOANS
$2000 to $5000 Reasonable Loans.
GROEBL-SENNIGER CO., FOrest 3133.

DO YOU NEED MONEY
On city or county property?
A. F. Schlueter, 1047 Big Bend. HI. 1550.

TRUSTEE will loan estate money at 4½ per cent interest without commission; give details of property. Box C-368, F.-D.

FOR ANY LOAN, first or second, city or county property, call JEfferson 9640. Immediate answer.

LOANS AT LOW COST.
STRAIGHT OR MONTHLY PAYMENTS.
TECKEL-PARKINSON, 3542 GRAVOIS.

FOR WEBSTER real estate and loans, call THEO. B. APPEL, REpublic 0160.

HAVE $2000; want good first deed of trust. FO. 8143.

MONEY to loan on second mortgages; also first; no agent. Box C-310, Post-Dis.

MONEY WANTED

PAPERS READY; 3 YEARS; 6 PER CENT LOANS.
$1750; corner, south; store and 2 flats; 2 baths; 100-foot lot.
$1500; brick, 4-family, and separate cottage, south; commercial location; income $1800 year.
$1500; corner store, 10 flats, south; income $1200 year.
$5500 first; 12-family, south; fine income. First offering on above loans.
Inquire 4055 S. Grand. RI. 3611. Open Sundays and evenings.

ACTIVE REALTOR
Wishes contact with private party who has capital to invest on long term monthly payment loans, similar to F H A loans. Box Y-216, Post-Dispatch.

CAPITAL wanted to market a patented article that answers the demand of one of the newest and most profitable industries in this country. If you are interested state amount of capital immediately available; references will be given and required. Box M-32, Post-Dis.

WISH to borrow $5000 on 11-room modern brick residence in West End neighborhood; valued at $13,000; will pay 5 per cent interest and expense of loan papers, but no commission. Box I-71, Post-Dispatch.

$7000 NEEDED, on modern residence in Crestwood Village, to be secured by first deed of trust; new title; will pay 5 per cent interest, no commission. GRand 5040, evenings.

GOOD 6% MORTGAGE—FIRST DEEDS
4217 West Pine ——— $3500
3138 Henrietta ——— 1500
New papers, full insurance, perfect title.
NICHELSON REALTY CO., 820 Chestnut.

PURCHASED $15,000 residence, wish to borrow from private party, $5000 first deed of trust, 6 pct., optional payoffs. Write Box C-305, Post-Dispatch.

$3000 LOAN Wtd.—On modern brick residence, Webster, valued at $8500. Box B-144, Post-Dispatch.

$2000 AT 5 per cent on 50-acre modern farm and home, 84 miles from St. Louis. 2823 St. Louis.

MONEY Wtd.—$3000 on 7-room English bungalow, modern, brick; St. John's. Box O-357, Post-Dispatch.

WANT to borrow $500 on 2-family brick; rent $33.50; first deed, $1600; 20 per cent discount. Box Y-98, Post-Dis.

WANT loan of $1000 on 1 acre, 4-room house on Page av. KI. 1746.

$500 AT 5 per cent on St. Louis business property. 2823 St. Louis.

$5000 WANTED—Good investment, well secured. Box Y-42, Post-Dispatch.

DEEDS OF TRUST WANTED

PAST DUE first deeds of trust bought. Box R-55, Post-Dispatch.

DEEDS OF TRUST FOR SALE

O'Rourke Offers!
Efficient Loan Service
Choice deeds of trust for sale
AND
Loans made promptly on Southside or Westend city and county real estate; 3- year or 10-20 year payoff loans.
Southside Riv. 4310 — Clayton Office CAb. 2533
5471 Gravois — 14 S. Central

Loan—3 YEARS, 6 %; brick, modern residence; good security; west; perfect title and insurance with loan.
MORRIS AACH CO., 826 Chestnut st.

DEEDS OF TRUST—$2250; double flat, South Side; 6 per cent. CA. 6710.

DEED ON rental property, Maple near Union. CO. 1408R.

FINANCIAL

GERMAN attorney-at-law, specializes in transferring of property from Germany, as inheritances, liquidation, transfer of Spermark, etc.; moderate charges. 5732 McPherson, second floor. RO. 6584.

REAL ESTATE

REAL ESTATE CARDS

I SPECIALIZE IN LOTS
Residences, flat or business lot. When considering buying or selling, see Victor Wm. Reitz Jr., CA. 9363, 6635 Delmar.

Home Owners' Loan Corp. Approved Sales Broker
Complete listings, St. Louis and county.
A. LOFTUS, 5935 Kingsbury. FA. 2030.

HOME OWNERS' LOAN CORP. Approved Sales Broker
Complete listings St. Louis and County.
A. LOFTUS, 5935 Kingsbury, FA. 2030.

WE HAVE WHAT YOU WANT!
Selection of finest doubles, singles, at a bargain; bungalows, new, to trade. Vacants and farms. Call for list.
HOFMAN, FL. 5600; Nahn-Heberer Rlty.

LARGE selections of H. O. L. C. properties. For complete details, see
H. EBERLE, REALTOR, CAbany 0221
Approved Sales Broker.

H O L C PROPERTY
We Are Authorized Brokers
HOME-YOUNG, INC., 16 N. 8th, CH. 3944

LOANS—INSURANCE—SALES.
L. B. & J. M. O'REILLY, MAIN 2487.

BIDS, PLANS, ESTIMATES

COMPLETE BUILDING SERVICE
PLANS. FINANCING. CONSTRUCTION.
CA. 0058 OR CA. 7605.

REALTOR SERVICES AND LOANS.
A. K. FEINBERG, 2914 Union. EV. 4900.

SUBURBAN PROPERTY FOR SALE—Kirkwood

FREE

Electric Refrigerator AND Electric Range

As a special inducement we will give absolutely free a new electric refrigerator and electric range to the first purchaser of one of these new homes on

HOLLYWOOD LANE

Just south of Manchester and east of Lindbergh Blvd., in the newest section of Kirkwood. Each has 6 large rooms, tile kitchen and bath, lavatory; either hot-water or air-conditioned heat. The prices have not been changed, $9850 and up.

DIMMITT-RICKHOFF-BAYER
Big Bend at Clayton Rd. ST. 1314

WOODLAWN
IN CENTER OF KIRKWOOD



LARGE LOTS
$20 to $25 Per Ft.
WORTH INVESTIGATING
FRANCIS-PERRY-RUTH MAin 2142 — H. S. WOOD, INC. 110 N. 7th St. MAin 4765 — 709 Chestnut

SUBURBAN PROPERTY FOR SALE



NEW 5-ROOM BRICKS
$4250.00
5 large rooms. Built-in garage. 50-foot lots. Streets, sidewalks and curbs. Large screened porch. 10% cash and about $25.00 per month will cover everything. Open for inspection from 8 to 5 daily.
Go to Airport Road and Dade Ave., Ferguson. 2 blocks north on Dade to bungalows.
CONCANNON REALTY CO.
723 Wainwright Bldg.

TESSON FERRY COURT
on West Side of Tesson Ferry Road
1500 Feet South of Gravois
BEAUTIFUL HOMESITES
For small Bungalows. All 50-foot Lots With Streets, Water and Electric. Small Down Payment and Balance Easy Terms.
SALESMAN ON PREMISES
JOHN H. PUESER PA. 3390 — CHAS. H. WARNER LA. 7665

BIDS, PLANS, ESTIMATES

$9850
3 rooms, 2 baths, sleeping porch, breakfast room, lavatory; English or Colonial; architect designed; custom built on your lot. Air-conditioned, insulated, weather-stripped. Model house to see. Financing arranged. Guaranteed construction by
Westland Corporation
1218-23 Chemical Bldg. CHestnut 6350

SUBURBAN SALES

BUILDER CLOSING OUT
WILL SACRIFICE
THESE NEW CAPE COD HOMES OPEN TODAY—COME AND SEE
8202-8204 ALFRED AVE.
4, 5, or 6-ROOM ARRANGEMENT
UP-TO-THE-MINUTE FEATURES
$5450—$5600
3 BLOCKS NORTH OF OLIVE ST. RD.
ALSO 8404 ELMORE AV.
NEW 5-ROOM BRICK BUNGALOW
ALL THE LATEST FEATURES
PRICE $5450
ONE BLOCK NORTH OF OLIVE ST. RD.
Morris Aach
COMPANY INC. 826 CHESTNUT ST.

$350 CASH
$27.79 PER MONTH
Includes principal, interest and taxes on 4-room bungalow in first-class condition at 1543 Highland av. (one block south of Page); price $2550; no financing charges.
H. E. SURKAMP CO., 6331 EASTON.

COUNTRY HOME
FOUR ACRES
East side Ballas rd., south of Clayton rd.; new 6-room house, modern; 2-car garage; chicken house.
S B. H. STOLTMAN R. E. CO. S
REALTORS
4003 Chouteau Av. NE. 1091

DANDY BUNGALOW
Located in Oakwood Acres; situated on Koch Hospital road, east of Gravois rd.; 5 rooms; strictly modern; ¾ acre ground; must be sold on account sickness; owner will show you, or call
Doerflinger, GRand 2400
NEW BRICK BUNGALOWS.
$3650, TWO $4250.
Constructed of the best materials and workmanship hardwood floors, tile bath, double drain, cabinet sink, large lot, 40 and 50 by 150; yards sodded and planted; large shade trees. Why pay rent? Own your own home. See them today. Reasonable terms. St. Charles rd. to 7600, then south one block to Frances street.



When in Doubt Read Post-Dispatch Want Ads
One of the Want Ads may be the key to the problem. Used for RESULTS!

SUBURBAN PROPERTY FOR SALE—Pasadena



FOR THE FULL
'JOY OF LIVING'
BUY or BUILD NOW
In
PASADENA HILLS

See Irene Dunne and Douglas Fairbanks Jr. in "Joy of Living." Now at the Missouri Theatre.

WIDE, WINDING STREETS, LARGE LOTS—many with gorgeous oaks. FOUR LARGE RECREATIONAL PARKS—beautifully landscaped. More than 200 ARTISTIC HOMES have been built in PASADENA HILLS. LOTS AVAILABLE for 200 MORE. PRICES RANGE FROM $35 to $50 PER FOOT, INCLUDING ALL IMPROVEMENTS. New $250,000 grade school open April 1st. Parochial school 2 blocks; churches within two blocks; 20 minutes from downtown by auto on new 100-foot concrete highway.

Let Our Representative Show You That Future Homesite

There are also AVAILABLE 18 NEW, MODERN HOMES, open and awaiting your inspection, from two bedrooms and one bath to five bedrooms and three baths.

Drive Out Natural Bridge to Lucas and Hunt Rd., North on Roland Blvd.

Phone MUlberry 7171 — Carl G. Stifel Realty

SUBURBAN PROPERTY FOR SALE

Houses in the County
and
Houses in Town

Mary Potter Love
Inc.
2 Forsythe Walk, Clayton, Mo.
RAndolph 8150

SUBURBAN PROPERTY FOR SALE—Ladue Village

New Home Bargain



GEORGIAN — 8 ACRES
CLAYTON AND GEYER ROADS
We invite you to inspect this 8-room home with two large porches. The low price will surprise you.
Duke-Young, Inc. 16 N. 8th St. CH. 3944

SUBURBAN PROP. FOR SALE

SELECTED COUNTY HOMES

WEST OF CLAYTON
ES Ballas, north of Conway.
8 Burroughs lane.
1 Country Life Acres.
40 Fair Oaks.
2 Lorenso lane.
3 Lorenso lane.
14 Oakleigh lane.
15 Oakleigh lane.
2 Picardy lane.
23 Thorndell.
SW cor. Spoede & Conway.
SE cor. Warson and Woodlawn.

CLAYTON
7442 Buckingham.
131 N. Central.
7731 Country Club court.
237 Linden.
7733 Kingsbury.
3 Southmoor.
25 Wydown terrace.
7408 York drive.

UNIVERSITY CITY
716 Brittany Woods.
507 N. Central.
8323 Berkley.
7264 Greenway.
7018 Lindell.
7117 Linden car, grade and high school.
7243 Northmoor.
365 Mission court.
7002 Washington.

EDWARD L. BAKEWELL
118 N. 7th st. CHestnut 5555
7720 Forsythe CAbany 5555

BIG SACRIFICE—$5950
Enjoy the cool county air in this fine residence; best of construction; 1 acre ground; vitrolite kitchen, hot-water heat; can be arranged for 2 families. (Out 66 to Lindbergh, south to West Watson, then ½ mile west to Federer sale sign.) FR. 1519.

INSPECT TODAY—OPEN
Wakefield Drive
At Heege, Watson and Lasalle rds., 5 and sunroom bungalow, almost new, at very low price, or will trade.
O'ROURKE RI. 4310
5471 GRAVOIS

SEE US FIRST—SEE US LAST, BUT SEE US!
To Buy, Sell or Trade Real Estate
OFFICE OPEN SUNDAYS—CALL
O'ROURKE CLAYTON OFFICE CAB. 2533

OLD WESTBURY
8 rooms, rathskeller; private swimming pool; a home of distinction; beautifully landscaped; large grounds; 6 years old; 3 baths; 4-car garage. Call Mr. Miller.
A. J. MEYER & CO.
402-403 South Side Nat'l Bank Bldg.
3606 Gravois. FRospect 5322.

New Brick Colonial, $3950
4 rooms, unfinished second floor, tile bath and kitchen; 50-ft. lot. See 2616 Stella. Open.
BERGEN-GLICK INC.
607 NORTH SKINKER • PA 2700
OFFICE OPEN SUNDAY

BERRY ROAD
North of Algonquin Club; attractive early American house, 5 large rooms and bath first floor; one finished room and one unfinished room and bath on 2d floor; 1 acre ground; trees. Call RE. 1147.
BUTTS R. CO., 705 Chestnut. MA. 1186.

29 LAKE FOREST
OPEN FOR INSPECTION
8 rooms, 3 baths, rathskeller, with terrazzo floor; concrete slab over 1st floor. Open 2 to 6. Look. Make offer.
CHAUNCEY P. HEATH CO., GA. 3164.

RANCH HOUSE
Located in Sappington Acres, off Lindbergh bl.; 5 rooms; strictly modern; attached garage; acre of ground; see this complete home today. Open 2 to 5.
Doerflinger, GRand 2400

SEE McKNIGHT ACRES
SOUTH OF CLAYTON RD. ON McKNIGHT RD.
BOEHMER REAL ESTATE CO.
4 N. Eighth CH. 9005

LINDBERGH COLONIAL
6 rooms; large porches; very modern; 2-car attached garage; fronting 200 feet on Lindbergh bl., in Sappington Acres; come out today; open 2 to 5.
Doerflinger, GRand 2400

SUBURBAN PROP. FOR SALE

Picturesque Estate Home
OVERLOOKING THE MISSOURI RIVER.
STRODTMANN & SPANISH POND RDS.
Beautiful, distinctive home of 8 rooms with every modern convenience; on 3¼ acres ground. Truly a home to be proud of.
OPEN FOR INSPECTION.
EDW. L. KUHS JEfferson 3500
2831 N. GRAND

$250 FOR EQUITY
In 1-year-old 5-room brick bungalow, 60-ft. lot, Gravois at Baptiste Church rd. Must sell or trade.
O'ROURKE RI. 4310
5471 GRAVOIS

OPEN SUNDAY 2-5 P. M.
Modern 4-room brick bungalow; vitrolite kitchen and bath; 1-acre fruit and shrubs; Butler Hill road, 1 mile west of Highway 61.
MEHLER 3216 S. Grand LA. 4000

Frontenac Lot Bargain—
¾ Acres
129x300; Conway and Spoede, opposite Villa Duchesne. FA. 5639J.

BARGAIN
New 5 rooms, 18-inch stone foundations, 13-inch walls, large living room with stone fireplace; fine lot with trees, one block from car, grade and high school. 8600 Creve Coeur line at Lackland road. 2431 Oakland, $5250.

FOR SALE OR TRADE
8149 Gravois; 5-5 rooms; lot 108x330; large outbuildings; suitable for contractor; must be sold on account of death.
Doerflinger, GRand 2400

BRICK HOME—8 ACRES
Barrett Station rd.; will divide choice building sites.
O'ROURKE RI. 4310
5471 GRAVOIS

NEW RANCH HOUSE
7 rooms; brick; 3 baths; 1¼ acres; quality built; air-conditioned heat; rathskeller; Lay rd. to Ellsworth lane, west 2 blocks to end, turn left, west side rd.
CHAUNCEY P. HEATH CO., GAr. 3164

MUST SELL—LEAVING CITY
1-year-old 5-room brick, 719 Horn.
O'ROURKE RI. 4310
5471 GRAVOIS

WHAT $1100 WILL BUY.
Ramona Hills, 4-room bungalow, fine condition, garden and chicken house.
Keeney-Teelle, 5506 Nat. Bridge. MU. 7370

$100 CASH—$12.50 PER MONTH
And Interest; 2½ acres, 2-room house; good land. Kirkwood 1746.

1 ACRE ground, with 6-room house, on highway at Mehlville, Mo.; $4500. RI. 7088.

BEAUTIFUL 6-room Colonial home, summer cooling, near York Woods; consider trade. Owner, FA. 6377, REpublic 1011.

ATTRACTIVE bungalow, 5 rooms, sunporch; garage in basement; nice yard; priced to sell quick; account owner leaving city; no dealers. 7420 Lansdowne, Shrewsbury.

BUNGALOWS—Three, new brick; 1 block south of Gravois, on Sappington rd.; hardwood floors, tile bath and kitchen; air-conditioned; open Sunday 2 to 5, or call Dixon 721.

BUNGALOW—4 rooms, 75-ft. lot, $1850. Evergreen av. north of airport, highway, Berkeley. Owner, Jack Schaffner.

BUNGALOW—4 rooms, white brick, country water; bus; Chambers rd. GETTEMEIER, Florissant, Mo. AT. 831.

BUNGALOW—Frame, new 4 rooms, bath, electric; $1800; easy terms. Box C-13, Post-Dispatch.

CANTON, 7401—5-room modern bungalow; large lot; price $4250; terms. MA. 4492.

CARSON RD., 3019—Nice, new 5-room modern brick bungalow; best buy in St. Louis County; best offer gets it. Owner on premises Sunday and evenings, till sold.

CLAYTON RD. FRONTAGE—2-acre tract, for $2250; water, electric, school in same block. Box Y-38, Post-Dispatch.

COTTAGE—By old couple; 4-room frame, concrete basement; furnace, electric, well and cistern, chicken house, lot 200x193; fruit and vegetables. L. Morisek, Cumberland st., block north of Harding, Maryland Heights, Lindbergh to Dorset, then west to Maryland Heights.

COTTAGE—5 rooms, two 50-ft. and three 40x160-ft. lots, adjoining Webster Acres; quick sale, bargain for builder. Owner, 142 Central, Webster.

COTTAGE—Modern, easy terms, also lot, trade for cottage or river frontage. 1164 Simmons, Kirkwood.

HOUSE—5 rooms, lot 100x142; Eureka, Mo. M. Ranneberg, Allenton, Mo.

CHEAP BUILDING LOTS in county. Box B-232, Post-Dispatch.

SUBURBAN PROPERTY FOR SALE—Webster Groves

WEBSTER ACRES



Beautiful and delightfully convenient to everything! You'll at once realize the advantages of these well planned modern complete homes. All have air-conditioned heat and sell from $6750.00. Large Double Lots.

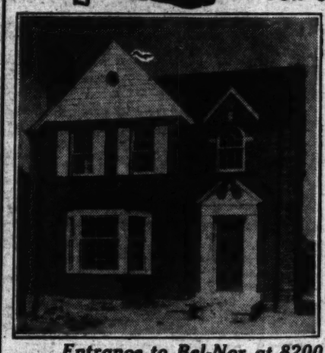
Webster Acres has winding park-like roads and the 40 occupied homes are beautifully landscaped.

Drive out U. S. 66 to Elm Ave., then 5 blocks north or drive only 4 blocks south on Elm from Big Bend.

Webster Bldg. & Supply Co.
1019 S. Elm ST. 2766

SUBURBAN PROPERTY FOR SALE—Belnor

LOOK! It's Yours — THIS BEAUTIFUL BEL-NOR HOME . . . 8355 Ardsley FOR ONLY . . .



$9950
6 rooms; modern kitchen and bath; attached garage; gas-fired, air-conditioned heat.
Lot 50x190
Between 2 Country Clubs
BELlerive NORmandie
Entrance to Bel-Nor at 8200 Natural Bridge
KNICKMEYER-FLEER FR. 6616

SUBURBAN PROPERTY FOR SALE—University City



$350
CASH DOWN
Monthly Payments Less Than Rent
NEW 5-ROOM COLONIAL BUNGALOWS IN U. CITY
See 6906 Roberts Ave.
• Most Beautiful Kitchen
• Latest Hoosier Cabinet
• Colored Tile Kitchens, Baths
• Quality Venetian Blinds
• Real Fireplaces
• Air-Conditioned Heat
• Copper Screens, Shrubs, Weatherstripped, Insulated
• Basement Waterproofed
• Concrete Streets, Sewers, All City Improvements
FHA TERMS IF DESIRED
Olive Street Road to Ferguson Ave. (6800 west), then 5 blocks north.
Open Daily Till 9 P. M.
BALL LUMBER & SUP. CO. 1221 FERGUSON AVE. CAbany 7200

SUBURBAN PROPERTY FOR SALE

You'll Love the New Homes in
PASADENA PARK
"THE GARDEN SPOT OF ST. LOUIS COUNTY"
Only 20 minutes from downtown St. Louis over Natural Bridge hiway to Florissant rd. Turn right 2 blocks to North Hills drive, the entrance to PASADENA PARK.
Beautifully finished and decorated with the most modern conveniences on 50 and 60 foot lots, landscaped with evergreens and shrubs; small down payment, balance on easy terms. Payable like rent, NO CHARGE for financing.
GEO. N. McDONALD
411 N. Hills Dr. Off. Open Daily & Sunday EV. 5550

COUNTRY HOME—On Highway 30, four miles west of House Springs, only 24 miles; rustic, beautiful setting, overlooking valley; 25-foot living-room, large rock fireplace; Union Electric service; water, modern bath, furnace, etc.; terms to suit; on grounds Sunday; make appointment now. WEstmore 4625.

COUNTRY HOME in Berkeley (near Ferguson); 9 rooms, electric, bath, furnace, metal roof, copper screening, graniteid basement, large grounds, garage, chicken houses, large shade and fruit trees, ornamental shrubbery; bargain. Elmer E. Marx Co., MA. 2383.

DELANO, 113—Brick bungalow, 5 rooms; all modern; between Ferguson and Normandy; bargain; owner leaving city. ROsedale 6378.

DRIVE out Sunday to No. 1 Fairway dr., at Sunset Country Club. A beautiful modern bungalow. It is the best. Wonderful living room, dining room, sunroom, breakfast room, bedroom, kitchen, bath and shower first floor and 2 bedrooms second floor. Take Gravois rd. LAclede 8575.

EULALIE DR., 8702—5-room brick bungalow, hot-water oil heat, 2 screened porches, lot 60x210.
BERGEN-GLICK INC.
607 NORTH SKINKER • PA 2700
OFFICE OPEN SUNDAY

FOR SALE OR EXCHANGE—An excellent tavern and tavern property, including from 1 to 5 acres of land, at Sappington, Mo.; well improved; price reasonable; terms. Phone AWtlen 2631 or see George Pickles Real Estate Agency, Sappington, Mo.

FOREST, 3824—4-room bungalow, $3750. Small down payment, balance like rent.
BERGEN-GLICK INC.
607 NORTH SKINKER • PA 2700
OFFICE OPEN SUNDAY

7935 GENESTA AVE.
N. E. COR. HEEGE RD. AND GENESTA
See this fine home place; 120x135'; like living in the country; strawberries, asparagus, fine trees; all city conveniences.
FEDERER 2610 GRAVOIS FR. 1519

HOME—5-room frame, 2½ acres; large oak trees; fruit; 2 miles north of Ferguson; price $6000. ATwater 837M.

HOME OF AN ARTIST—Modern bungalow; 2 acres. Owner, Mrs. Phelips, Monticello rd., near Kinmswick.

HOUSE—7-room; in Valley Park; with bath and furnace; good condition; good location; $2250; estate must sell. Box Y-149, Post-Dispatch.

ITZINGER, 9364—7 rooms, dandy lot; 2-car garage; bargain; $600 down.
GAERTNER, 7716 E. Big Bend rd. RE. 3089.

LEMAY FERRY RD., near Beck, Mo. Modern 6-room brick on 2 acres; priced to sell.
BRINKMANN, 4910 Gravois. RIv. 3010.

NEW BRICK BUNGALOW—Open 2-5. 5 rooms, bath, large attic with stairs; ½-acre or more; ½-mile south of Baumgartner road on East Side of Telegraph.
MEHLER 3216 S. Grand LA. 4000

NEW 4 and 5 rooms, unusual floor plan; beautiful tile kitchen and bath; large living-rooms, 13x24; offer wanted. Lackland and Prescott. WAbash 9048.

MODERN 5-room bungalow; 1.86 acres ground; automatic oil heat; bath; 20x30 screened porch; 2-room guest house; chicken house; screened-in, open-air bar, barbecue pit. Completely furnished with electric refrigerator and electric stove, dishes, furniture, etc. Ready to move in today. Complete property as described for $5150. A country home just 30 minutes from downtown.
HIGHWAY 30 R.E. Co. FENTON MO-FENTON 60

MARYLAND HEIGHTS—Lot 110x173; corner lot; 1 block from car line. MU. 7021.

NEW colonial home, Longview Acreage, 61 Highway and Watson rd. Owner, Charles Maret.

NEW, modern 4-room bungalow; ½ acre ground; 8000 Winfield. EV. 7117.

OLIVE STREET RD.—Cor. Spoede; 100 feet at a low price; $100 down.
G. B. & J. M. O'REILLY, MAin 2487.

PROVIDENCE, 881 — 6 rooms and sunroom; bargain, from owner. WEst. 752R

WEST ST. LOUIS COUNTY—124 acres. Manchester road, 6 miles west of Pond; beautiful white brick Colonial, air conditioned. Address Fox Creek Farm, Pacific, Mo., or call GRover 2462.

SAPPINGTON RD., at Lindbergh, 80x340, well located for home. RI. 4898.

SMALL ESTATE—3 acres of the most beautiful age-old landscaping in the county. The location combines the beauty of the country with the convenience of churches, schools, shops and city. If you are really looking for a home to be proud of and expect to invest $20,000 to $30,000, I invite you to drive out any time and spend a few hours, looking at the gorgeous trees, shrubbery, birds, etc. You'll be delighted. For complete information phone Mr. Aydt, owner, ATwater 335M.

WOODBOURNE DR., 857—11 rooms, 3 baths, 5-car garage, entire first floor Terrazzo, lot 100x202. Owner may consider exchange.
BERGEN-GLICK INC.
607 NORTH SKINKER • PA 2700
OFFICE OPEN SUNDAY

8-ROOM HOUSE—Adirondack lodge type; ½ mile river front; city conveniences; outdoor living, dining and sleeping porches, 25 acres of trees; 4 guest or servant cottages; beautifully located; 40 miles from St. Louis, 6 miles off Highway 66. Telephone FOrest 2488, or write Box B-91, Post-Dispatch.

SIX rooms and bath, garage in basement, kitchen cabinet; lot 65x300; Olive Street rd. and Larkin av., ¾ mile west of Lindbergh; terms. Fred Knoll, Creve Coeur, Mo.

4639 TIEMAN AV.
4-room frame, priced to sell.
O'ROURKE RIv. 4310
5471 GRAVOIS

7-ROOM residence; 2 baths, steam heat; rathskeller, 2 fireplaces, tile roof, 6-car garage; 5 acres of land; on Highway 30, 1 mile northeast of Fenton, 7 miles from city limits. Priced for quick sale. Terms.
HIGHWAY 30 R.E. Co. FENTON MO-FENTON 60

SUBURBAN PROP. FOR SALE

JUST LISTED—4 ACRES ON GEYER ROAD, WEST SIDE NEAR CLAYTON ROAD
Opposite C. H. Muckerman Residence
161-ft. front by 1135 ft. Ideal site for 3 country homes. Rolling ground, shade trees. PRICE IS RIGHT.
HENRY R. WEISELS CO.
8th and Chestnut CHestnut 4800

CELLA RD., VILLAGE OF LADUE
Several attractive building sites, near car line, Price and John Burroughs School. Opposite Catholic church. 1.3 acres.
CORNET & ZEIBIG, INC.
719 Chestnut St. MAin 4500

1.32 ACRES—2 frontages; cement street, water and electric in and paid for; schools, churches, etc.; restricted section; also 50x342 on Highway 30, in Fenton; both prices very low.
HIGHWAY 30 R.E. Co. FENTON MO-FENTON 60

13 ACRE BARGAIN
Baptist Church Road at Gravois; beautiful high rolling wooded tract 5 acres in cultivation; 8-room residence; owner leaving city.
Carl G. Stifel Realty FL. 6000

ACREAGE
Ideal building sites, 1 acre or more; fronting on Lay road; opposite Fair Oaks; also fronting on McKnight road.
ANDERSON-STOCKE-BUERMANN

HIGH, DRY, SIGHTLY AND BARGAIN. 3-acre tract; 186-foot front; Topping Rd. between Manchester and Clayton Rds.
CLAYTON OFFICE CAB.
O'ROURKE 2533

IDEAL SUBDIVISION
33 acres, 660 ft. on Highway 66; near Laclede Station rd.; water front and rear; electric; splendid location; priced right. YATES, RI. 6577, 4100 S. Grand.

BEAUTIFUL HILLTOP
Overlooking the picturesque Meramec River, 10-acre tracts, up to 60 acres; exclusive and restricted; good roads; only 13 miles from city. Mr. Miller, CE. 2340.

COUNTRY BUNGALOW BARGAIN
Lindbergh, near Lemay, bungalow, 4-room modern, ¾ acre ground, garage, fruit; sacrifice; terms. Riv. 4100.

ASHBY RD. NEAR MIDLAND.
19 acres, beautiful woods, ripe for subdivision; bargain. APEX REALTY CO., MAin 4860.

3 ACRES—6-room home, henhouse, garage, well, cistern, fruit, 4 miles north of city.
BAUMGARTNER-KUMMER. COlfax 6231.

2½ ACRES—On Weber rd.; frame house and outbuildings; water and electric; cheap. PA. 5252.

4 ACRES—5-room cottage; electric and bath; furnace, fruit, on old Halls Ferry rd. NE. 0928.

¾ ACRE—105 ft. on Lindbergh, ¾ mile from Lemay. RI. 0494W.

8 ACRES—With buildings; part or all. WAlnut 4456.

2 ACRES, residence property; all improvements. Owner, Kirkwood 1031R.

A NUMBER of nice acreage tracts and lots in and near Sappington, Mo.; also a good 9-room modern residence with 5 acres of land at Sappington, Mo. Geo. Pickles, Sappington, Mo.

APPROXIMATELY 200 acres on Mineral Fork, Washington County; 60 miles south, St. Louis; cash; no trades; will subdivide. Potosi Tie and Lumber Co., 506 Olive.

BECKER RD. at Telegraph—Forty acres, improved; trade for city income or large residence, south or southwest.
J. HALLER R. CO., 705 Chestnut.

IDEAL BUILDING site, McKnight road, 1 acre or more. Box T-173, P.-D.

MISSISSIPPI River bluff at Cliff Cave, 4½ acres, 5-room frame; electric, phone, garage, fruit, shade trees; bargain. Baum, 625 Chestnut.

TWO acres, near 66, all-weather road, electric. FLanders 6712.

Affton

$4150
Colonial, new brick, 5-room, garage, tile kitchen and bath, 50-ft. lot included; approximately $27 month.
AFFTON REALTY. 9428 GRAVOIS

INSPECT TODAY—OPEN
TESSON FERRY RD. ½ MILE S. of Lindbergh at S. Affton. Builder sanctions to trade 2 new 5-room brick bungalows for older property.
O'ROURKE RI. 4310
5471 GRAVOIS

LOOK AT THIS BARGAIN.
8511 Lacey av. (8500 west on Gravois and ½ block north of Gravois), modern brick bungalow of 5 rooms, oak floors, good condition; garage; lot 40x163; price $4450 on easy terms.

WOLFF HOME SITES.
Tesson rd.; 1¼ mile south of Gravois; lots with all improvements; reasonable terms; salesmen on grounds. CA. 5303R

BUNGALOWS—5 rooms, bath, $3950 up. 9320 Alpine, Dixon 6846.

GRAVOIS—South of McKenzie rd.; white bungalow, 5 and sunroom, mod

SUBURBAN PROP. FOR SALE

Brentwood

BRIDGEPORT, 8790—5 beautiful rooms; very modern; inside garage; payments $215.50 per month; open Sunday, 1-5; bargain; owner.

SANDY 4-room modern brick bungalow, lot 42x110; ideally located. Price only $3300. You can't beat this. Call GARBRET, 5114 Hampton. FL. 7680.

HENRIETTA, 8513—New 5-room bungalow; modern; open. FR. 4976.

FOR a beautiful home, see 8621 Joseph. new 5-room brick, colonial. WEb. 1935M.

Carsonville

YOU WILL LIKE

This bungalow, 5 rooms on one floor; bath, furnace, hardwood floors, etc. N. e. corner Carson and Geiger rds. Two blocks from street car. Lot 95x300. Low price and not much cash needed. Vacant. Key next door.

LUPPER-ACKER, INC., CH. 8905.

RAMONA, 8808—Carsonville; new 5-room brick; built-in garage; will take vacant lot in Ferguson in trade.

TURNER, 8628—Brick bungalow for sale.

4-ROOM frame bungalow; sun porch, furnace, bath, garage, cash out $1050. Box R-364, Post-Dispatch.

Clayton

RIDGETOP

This is without a question the newest and finest home of 4 bedrooms and 3 baths offered in this section today. See it without fail. On Clayton road just east of McKnight.

DIMMITT-RICKHOFF-BAYER
8Sterling 1314.

No. 4 Forest Ridge

County estate of 3 beautifully landscaped acres. Exceptionally well-built home. Exchange for smaller property—priced at ¾ original cost.
DIMMITT-RICKHOFF-BAYER - 8T. 1314

NO. 9 LAKE FOREST

Beautiful new English residence; completely redecorated. Open Sunday afternoon.

ARTHUR GOLDMAN R. CO.
1220 Chemical Bldg. CH. 6350

Bus and Car Direct to City
Wydown Forest, Clayton
See 7635 Carswold Drive

Two blocks north of Wydown bl. and one block east of Manley rd. New and open.

JUST THE HOME

—you have been looking for; 910 Asbudon; 4 bedrooms; everything up to date; in the beautiful Meadowlands, but convenient to everything. See it now. Open.

REALTOR **DOLAN** HI. 2610

4 Bedrooms—2 Baths

1160-1204 McKnight rd.; ¾ mile south of Clayton road, beautiful home, English and Colonial, ¾-acre lot; Price $6500 and up, 10 pct. down, balance like rent. Price school. We invite your inspection.

DIMMITT-RICKHOFF-BAYER
8Sterling 1314.

NEW HOME
106 ABERDEEN

Four bedrooms, 2 baths; 2 large porches; every modern appointment; will exchange. Open daily.

JNO. M. DOLAN, BUILDER. RO. 0611

26 ARUNDEL

Attractive house for lease; 4 principal bedrooms, 2 maids' rooms; 2 sunrooms; 2-car garage.

For further information phone

EDWARD L. BAKEWELL
118 N. 7th St. CHestnut 5555
7730 Forsythe. CAbany 5555

7724 W. BILTMORE, DAVIS PL.

New 8-room residence; 2 tiled baths, tiled kitchen and lavatory; rathskeller, screened porches, gas heat; open.

J. CHAS. MUELLER & SON, FR. 5711.

APARTMENT—2-family; modern; convenient; school, shop, transportation; good home with income. Phone RE. 0188, evenings.

38 BROADVIEW

7 rooms, 2½ baths; beautiful white brick; want quick sale. Asking $10,500.

CHAUNCEY P. HEATH CO., GA. 3164

BUNGALOW—Five rooms, hot-water heat, good location. FO. 4897.

BYRON, 7525—New 4-family duplex; may trade.

DUKE-YOUNG, INC., 16 N. 8th. CH. 3944

7615 CARRSWOLD DR.

Attractive Colonial, 6 rooms, 2½ baths, 2d floor, 2-car garage, lavatory 1st floor, faces park, large trees; phone.

DIMMITT-RICKHOFF-BAYER, ST. 1314.

CLAYTON RD., 6361—7 rooms, hardwood floors, tile baths, hot-water heat, 2-car garage; low price; easy terms.

J. HALLER R. CO., 705 Chestnut.

DAVIS PLACE—9 rooms, 3 baths, best buy in this district.

FRANK H. BROWN REALTY CO.
8Sterling 0100 7184 Manchester

COLONIAL—8 rooms, 3 baths; price reduced from $16,500 to $14,000 if sold immediately. WYdown 0160.

MUST BE SOLD

7445 Cromwell, Moorlands; 9 rooms, 3 baths, hot-water heat; 2-car garage. Open. Make best offer Monday.

GEO. J. WANSTRATH,
CE. 2940 715 Chestnut. EV. 3295

XX CRESTWOOD DR., CLAVERACH PK. Beautiful residence, reasonable. RO. 1661.

121 N. HANLEY
CLAYTON

A lovely country home may be leased for the summer; 4 principal bedrooms, 2 maid's rooms, 2 baths.

House in excellent condition and beautifully furnished. Large yard with many shade trees.

For appointment phone

EDWARD L. BAKEWELL
118 N. 7th St. CHestnut 5555
7730 Forsythe CAbany 5555

"TOPS" OF OUR LISTINGS"

76xx Maryland, 6 and sunroom and sleeping porch. Masterly Built home on lovely lot. OFFICE OPEN TODAY—CALL.

CLAYTON OFFICE CAB.
ROURKE 2533

511 S. MERAMEC

8 rooms; beautifully decorated; 2-car garage, overhead doors; lot 125 feet; air conditioned, caulked, weatherstripped, insulated. Open.

REALTOR **DOLAN** HI. 2610

7601 SHIRLEY DR.

For sale or rent, 6-room English residence containing three bedrooms, one bath, lavatory, porch, lot 75x110.

ARTHUR GOLDMAN REALTY CO.,
1230 Chemical Bldg. CHestnut 6350

40 FT. on East Linden Terrace at Clayton, sacrifice $800. Owner, CA. 7433W.

Ferguson

IF YOU

Want to choose your home, lot or acreage tract from a large selection at real bargain prices, see us. Get our list. Open Sunday.

YORKTOWN REALTY CO., Ferguson, Mo.
308 S. Florissant rd. ATwater 277.

151 NORTH CLAY

Lot 160x165; 6 rooms; hot-water heat; hardwood floors; handsomely decorated. NO. 221 N. ELIZABETH AV.

8-room frame house; hot-water heat; oil burner; 2-car frame garage; lot 100x220

FLETCHER R. HARRIS REALTY CO.
Main 8508. 300 N. Fourth.

BARAT, 111 S.—5 rooms, modern, brick; garage; lot 40x230; offer wanted.

BAUMGARTNER-KUMMER, Colfax 6221.

ELIZABETH, 732 N. — 5-room Colonial brick; air-conditioned; priced to sell. Terms. F. H. Meicher.

HARTNETT, 18—New 4 large room brick large lot; open today. Rumer, FL. 3000.

Lawrence & Wesley Sts.

106 Lawrence st.; well built 5-room brick, bath, hot-water heat, garage; a dandy home for $5950.

GEO. WANSTRATH JR., INC.,
3500 N. Grand. JE. 1482.

SUBURBAN PROP. FOR SALE

Ferguson

LOT—40x135; Florissant Rd. tr. 4058 Dunica. LA. 7645.

RANDOLPH, 327—Ferguson; new 5-room brick; garage; all modern.

RESIDENCE—7-room, 2-story; all conveniences; hot-water heat; good condition, good location; corner lot; Florissant rd. and Thoroughbred. Owner lives in it.

WAGNER, 8235—5-room brick bungalow with 2 baths and sleeping porch; lot 50x165; completely reconditioned inside and out; $500 down, $38 per month. MIDLAND R. & S. ASSN., CH. 0453.

SACRIFICE—Bungalow lot, 50x135; all improvements; large shade trees; cash-up price; $600. Box R-281, Post-Dispatch.

7 ACRES—5-room bungalow, bath, furnace, large chicken house, 3-car garage, 1 acre in grapes, fruit and berries; will trade. MU. 0410.

Glendale

A REAL SUBURBAN HOME

107 AUSTIN PL. See this 7-room Colonial home; situated on lot 75x176 in parklike surroundings of trees and shrubbery; 2-car garage with studio above; convenient to street cars, etc.; priced for quick sale at $8750; occupied by owner, who invites your inspection.

MORESI-NAUMAN-O'NEILL CO.,
FRanklin 4343 2700 N. Grand.

GLENDALE HOME

Here's a home for $7750 on a street containing homes priced at $10,000 and up; it contains every feature that you will find in any home and with a location overlooking them all. Better see it. You'll like it. 387 Elm av.

ORIN H. JONES R. E. CO., HI. 6555.

NEW BRICK COLONIALS

6 rooms; tile bath and lavatory; large porches; garages; F H A financing; see 234-293 ELM AV.; OPEN DAILY 2 TO 5 P. M.

Doerflinger, GRand 2400

ARGONNE DR., 720—4 rooms, modern, bath, large beautiful lot, 100x200; price $4800; open.

BROWNELL, 825—5-room brick bungalow, 2 screened porches, weatherstrip storm sash; leaving city; offer wanted.

BUILDING LOTS—Glendale; $25 per foot. NORTH ST. LOUIS TRUST CO.

CAPE COD BUNGALOW—5 large rooms, on one floor; gas heat; insulated; garage. Owner, 31 Moreland.

ELM, 212—Brand-new 6 rooms, 2 baths, beautiful interior, oil burner heat, etc. BEST BUY TODAY. RI. 6083.

10% DOWN—BALANCE MONTHLY
5 NEW BUNGALOWS
8721 BRIDGEPORT

(6 blocks north of Manchester rd. on North and South rds.)—Look for our sign. See these new 5 and 6 room bungalows offered at a very attractive price. All latest conveniences; concrete street; very well built.

REALTOR **DOLAN** HI. 2610

NORTH SAPPINGTON ROAD, 737-755, Glendale. From builder for you. New 8 and 9 room modern homes; tile kitchen and bath, modern in every respect, large lot; price $6500 and up, 10 pct. down, balance like rent.

HARDT-FOUNDS CONST. CO., HI. 4732.

Jennings

I-N-D-E-P-E-N-D-E-N-C-E

CAN BE YOURS. See Akins Drive Homes (at 2419 McLaren). New 5-room brick bungalows, all modern; 50-ft. lots. Low prices—Easy terms. OPEN TODAY.

EDW. L. KUHS JEfferson 3500
2831 N. GRAND

FORTY THREE ST. L CO .....

MODERN BUNGALOW, ½ ACRE

Barnhardt, Mo., 25 miles out; fruit trees, garden, $4500; terms.

WENZLICK REALTORS, CH. 6900.

MANUFACTURING PLANT, $3500
Factory building, lot 100x210, on railroad tracks, 2046 Shelly.

O'ROURKE 5471 GRAVOIS Riv. 4310

LOOK! LOT 133x208'

5541 Annie, 6-room modern bungalow, beautiful yard, real bargain, $3150.

Keeney-Toelle, 5506 Nat. Bridge. MU. 7370

COTTAGE BARGAIN $950.

3 rooms, basement, electric, water on College near W. Florissant in Jennings.

Keeney-Toelle, 5506 Nat. Bridge. MU. 7370

BE INDEPENDENT HERE.

¼ acre, 4 rooms, double garage, $1600.

Keeney-Toelle, 5506 Nat. Bridge, MU. 7370

JENNINGS—6 rooms, bath, hot-water heat; garage; lot 50x128; price $3000.

BAUMGARTNER-KUMMER, COlfax 6221.

JENNINGS LOT—100x200; on Summit, $8 ft. ST. 3002.

LINDEN, 2551—7-room stucco residence; bath; furnace; garage; lot 60x150; F H A loan; bargain.

KNICKMEYER-FLEER. FR. 6616.

SWITZER, 25xx—Modern 5-room bungalows, $3800 up; down payment as low as $300; no service charges; 5 per cent interest. Phone MU. 2500. Residence, EV. 2871.

Kirkwood

New County Bungalows
Small Cash Payments

1032 Woodlawn av.; ½ block south Manchester rd., 4 blocks east of Lindbergh; 5 rooms, bath, tile wall bath and kitchen, inside garage; 50-ft. lot. They must be seen.

S B. H. STOLTMAN R. E. CO. S
REALTORS
4003 Chouteau Av. NE. 1091

WINDSOR ACRES

Kirkwood's smartest community of small estates. Minimum estate size 100x200. Other tracts 135x315. Prices as low as $1000. Our building service department will plan, finance, and build your home. Drive Geyer road to Windsor lane; first lane south of Big Bend road.

RAYMOND M. HENLEY COMPANY
111 W. Washington Ave. TErryhill 3-0800

LOOK AT 708 ANGENETTE
NEW DUTCH COLONIAL

5 rooms; large living room with fireplace; interior beautifully furnished; completely insulated and air-conditioned; garage attached; lot 50x140; only $6500.

TRUST CO. OF KIRKWOOD

Kirkwood 210 Open Sunday 2 to 5

New Cape Cods

104 and 111 Park; 2 attractive homes of 5 rooms each; schools and transportation; drive out Lockwood, one block west of Sappington; price $5950 and $6250.

DIMMITT-RICKHOFF-BAYER, ST. 1314.

ROLOFF BARGAINS.

660 East Jefferson; 7 rooms, English design.

666 East Jefferson; 7-room Colonial design.

541 N. Clay; 6 rooms, modernized.

400 Alice av.; bungalow; home site. Open Sunday. TErryhill 3-2334.

CHARMING NEW HOMES
ON DOUGLAS LANE.

Inspect the distinctive new residences in this desirable restricted section. Located off Lockwood; 2 blocks east of Lindbergh.

6 well planned rooms, 1 and 2 baths, automatic air-conditioned heat; priced below today's market. Open this afternoon.

WENZLICK REALTORS, CH. 6900.

422 N. WOODLAWN

10-room house; 3 baths; 2 acres beautiful trees; rear car line.

CORNET & ZEIBIG, INC.
MA. 4560 716 Chestnut

S. W. Cor. Geyer and Rott Rd.

5-5 duplex, modern; 4-car garage; 3½ acres; first road south of Highway 66 and first road west of Lindbergh; wonderful location; must sell.

WISSMATH, 722 Chestnut. CH. 1331.

OPEN FOR INSPECTION
READY TO MOVE IN

421 West Woodbine; 5 rooms, sleeping porch; full tile bath with shower; hot-water heat; 2-car garage; beautiful lot 66x208. Only $5500.

THE TRUST CO. OF KIRKWOOD

SELL OR TRADE—For smaller home in Glendale or Kirkwood, No. 18 Orchard lane, Windsor Acres; new 7 rooms, 2 baths, acre ground; only 6 months old. Here is the chance you have been looking for.

DIMMITT-RICKHOFF-BAYER, STer. 1314

SUBURBAN PROP. FOR SALE

Kirkwood

LIKE THIS SUBURBS?
LOOK AT THIS

125 WEST ROSE HILL

Modern brick residence, 8 rooms, sleam heat, hardwood floors, 2-car garage; lot 75 feet front; low price to liquidate; easy terms. Just west of Lindbergh bl. (Kirkwood rd.); 2 blocks north of Big Bend. Open Sunday, 2 to 6 p. m.

FEDERER 2810 GRAVOIS
PR. 1519

GRAND VALUE—LOW PRICE

Beautiful 8-room residence, excellent condition, sun porch, elevated porch, breakfast room, steam heat, shaded grounds, 135x195. 305 E. Big Bend.

650 E. ADAMS

Only $750 cash, balance $29 per month on F H A plan buys this beautiful new Colonial; has 5 large rooms on 1st floor, tile kitchen and bath; stairs to unfinished 2d floor; can finish 3 rooms; lot 50x140; on car line; near grade school; just completed; priced right.

FRANKLYN E. MEYER CO. FA. 3390.

BODLEY, 124 W.—New 8-room brick, colonial; built by owner for a home, not for speculation; take a walk through grounds. Call Kirkwood 1766.

BUNGALOW — 5 rooms, garage; lot 75-105; 486 Dickens, Kirkwood. Call Tuxedobuck Transfer Co., CH. 4676.

BUNGALOW—Modern 7 rooms, well-built; lot 150x160. 207 Altus pl.; $8500; owner.

CLAY, 858 S.—3 moderately priced 5 and 6-room residences, convenient for transportation and schools; in a setting of trees; offered by builder. Call WE. 2843

FOR SALE or lease; Kirkwood's finest business corner; fine proposition.

RAYMOND M. HENLEY, TErryhill 3-0800

IF YOU LIKE COLONIALS SEE

1104 SO. GEYER

6 rooms, 3 large porches, lot 90x300; this is a buy.

DIMMITT-RICKHOFF-BAYER, STer. 1314

HOUSE—5 rooms, ½ acre fruit and garden; sell or lease. Bach & West View, Kirkwood. Mo.

JANET PL., 1818—Kirkwood, Mo.; lovely 5-room frame; bargain.

LOT—100x143; Forest trees; all improvements in; near school; $13.50; will divide. REITZ, 6635 Delmar.

LOTS—100, modern Kirkwood; sacrifice. Linder's, Woodlawn, Manchester.

LOT—100 ft., corner; $27 ft. Linder's, Woodlawn, Manchester.

MIDWAY, 310 (off Kirkwood rd.)—Pretty 6-room frame, modern; big porch, lot 100x150, garage, only $4000 down; balance like rent. Bargain $3750.

WOLF-FOLLACK, 806 Chestnut. MA. 1858.

MIDWAY, 330 (off S. Harrison)—New 5-room colonial cottage; many unusual features.

418 PARKWOOD ROAD

In Lockwood Gardens; a planned, restricted area; French provincial home of six rooms and bath; lot 65x150 with four large old shade trees; two street car lines within two blocks; fine grade school 3 blocks away; owner transferred will sacrifice. Open Sunday.

RAYMOND M. HENLEY COMPANY
111 W. Washington. TErryhill 3-0800

PEEKE, 229—New 5-room Cape Cod veneered brick home with all desirable features. Owner, Kirkwood 1173.

ROSEHILL, 517 W. (1st house west of Geyer rd.)—New 5-room Colonial; air-conditioner and circulator for summer cooling; beautiful grounds; high, airy location; transportation and schools; tenant will show.

MORNINGSIDE DR.—Lot 60x120; all improvements; $35 foot. FL. 0885.

RARE BARGAIN—Lot 200x500, made street, $10 per foot; will divide. Chastilly Construction Co. WEb. 3204.

STUCCO—7-room, modern, hot-water heat; lot 50x150; newly decorated; price $4500. Kirk. 1600J12 or Walnut 5152.

5-ROOM bungalow in Kirkwood, Corona Park. Hardwood floors, tile bath, all on one floor. Clear, $3950. Real bargain for someone. Box Y-205, F.-D.

Ladue Village

CHARMING ESTATE
IN LADUE VILLAGE
NEW 2-STORY COLONIAL
AT A RARE BARGAIN
9115 CLAYTON ROAD, NEAR LAY

6 bedrooms, 3 baths, commodious living room, bedroom and bath 1st fl.; 4-car garage; one acre; massive shade trees. Open.

HENRY R. WEISELS CO.
8th and Chestnut CHestnut 4800

STOP!! LOOK!!

73 BRAZILLIAN COURT IN LA HACIENDA; BEAUTIFUL 9 ROOMS; 3 BATHS; MODERN THROUGHOUT. OPEN FOR INSPECTION.

Swan Realty & Bldg. Co.
6193 Delmar CA. 0030

No. 9 OAKLEIGH LANE

Early American style house; 8 rooms, 3 baths; 2 acres beautifully planted grounds.

CORNET & ZEIBIG, INC.
719 Chestnut St. MAin 4560

BARGAIN PRICE—$13,500

NO. 9 LINDWORTH—OFF LAY ROAD.
(Opposite York Village Inn)

A delightful home, 7 rooms, 2 baths; something different; Monterey style, 2-level home; porches; lot 100x300; home open for inspection; go in.

LITZSINGER HOME

6 Litzsinger lane; beautiful 1 acre; new 9-room brick residence; 3 baths, 4 bedrooms; air conditioned; price open to the bone; may trade; open. See this today.

GEO. J. WANSTRATH,
CE. 2940. 715 Chestnut. EV. 3295.

CONWAY ROAD HOME

Just west of Ballas, 6 rooms, 2 baths, 3 porches, recreation room, air-conditioned, 2 or more acres—open.

DIMMITT-RICKHOFF-BAYER ST. 1314

GEORGIAN ACRES
Geyer and Clayton Roads
Come Out and
See Our New Home Bargains.
Duke-Young, Inc., 16 N. 8th. CH. 3944

BURROUGHS LANE, 28 — Block north Clayton-Price; new six-room brick, $8950. Builder, FL. 4534.

EXCHANGE—My 3-acre estate, 8 rooms, near Mary Institute, for tearoom site; or sell. WY. 0914.

FAIR OAKS—2 beautiful one-acre tracts at $4750 each; heavily wooded.

ARTHUR GOLDMAN REALTY CO.,
1230 Chemical Bldg. CH. 6350.

LINDWORTH PL., 7—Off Litzsinger rd.; 7 rooms; ¾ acres; owner. WE. 4160M.

LADUE VILLAGE LOT—Sacrifice, highly restricted; east of Warson, 2¼ acres; $1850. Box Y-155, Post-Dispatch.

LOT—La Hacienda, Price and Ladue rds.; 100x160; price reasonable. Sunday, FO. 5368; Monday, MA. 1106. Mr. Landau.

Lemay

STOP!!

Buying Rent Receipts

Between $30 and $35 per month and small down payment will buy new 4 and 5-room brick bungalow in Donald place, 9300 south, 1 block west of Lemay Ferry; plenty of fresh air; 24 feet separating each home. Lot 50x177.

UNION BUILT
Shoss R. & I. Co., 805 Chestnut

ATTRACTIVE 3-room brick bungalow, 4-room efficiency; $150 cash, $19.50 per month; furred walls, insulated, tile bath, furnace, garage. 1914 Telegraph rd. RI. 6870.

FORBES, 337—4-room bungalow; terms. 7303 Michigan. RI. 4585J.

Maplewood

Must Be Sold—Best Buy!

7448 MAPLE—MAPLEWOOD

7-room brick, modern. Sell cheap for cash or will trade. Make offer.

HENRY H. HAFFNER R. CO. CAb. 2966

SUBURBAN PROP. FOR SALE

Maplewood

FACES FOREST TRACT.
$800 CASH. SACRIFICE.

7755 Rannells. Bungalow; 5 large rooms, tile bath, oak floors, furnace. Basement garage. 34x138, nicely landscaped. Faces large vacant area, filled with forest trees.

3 blocks to grade and high school; 4 blocks west of Big Bend and 2 north of Manchester. Open today 2 to 5.

WENZLICK REALTORS, CH. 6900.

6-Room Brick Bungalow—$4850

2216 Tale, in beautiful condition; newly painted and decorated; lot 50x124.

ELSPERMAN & LEONHARDT REALTY CO.
722 Chestnut. Main 2660.

5-RM. FRAME OR BRICK WTD.
About 20 miles out, for brick bungalow, 31xx Edgar, Maplewood.
RI. 4310

O'ROURKE 5471 GRAVOIS

ANNA, 7238 — 7-room frame residence; bath, furnace; garage; newly decorated; first-class shape; sale price $3800; $900 cash, balance payable $30 month, including interest.

JAS. F. WILLIAMS, 3001 Park. GR. 6968

ISLAND, 2031—5-room brick; sacrifice; completely furnished if desired.

SUNGALOW—Four rooms, 12 pct. investment; corner lot; may trade; no agents. Box C-258, Post-Dispatch.

CARGAINE, 7234 — Brick cottage; lot 50x234; bargain; make offer. RI. 1350.

COTTAGE—4-room, brick, $3250; terms. ESTES R. E. CO., 2717 Sutton. HI. 0905. KI. 1118W.

ELM, 7433—5-room brick residence; only $3500. THOMAS M. O'GORMAN REALTY CO.

6 ROOMS, BATH, ONE FLOOR—$5000
28xx Hugo Ave.—Brick bungalow, hot-water heat; lot 55x125. A beauty.
OFFICE OPEN ALL DAY SUNDAY.

CLAYTON OFFICE CAB.
ROURKE 2533

7746 JEROME AVE., $3250

Nice, small residence, 4 rooms; lot 50x140; hot-air heat; tile bath; only $300 cash required; balance monthly.

ECONOMY FEDERAL SAVINGS & LOAN ASSN. OF ST. LOUIS, 722 Chestnut. MAin 2650.

LACLEDE RD., 2847—Modern 7-room frame; lot 65x235; stoker; fruit trees; screened porch; rock garden; may consider trade.

GABBERT, 5114 Hampton. FL. 7650.

LOT—45x145; on east side of Gray av.; $1000. ESTES R. E. CO., 2717 Sutton. HI. 0905. KI. 1118W.

MAPLEWOOD at high school, 2518 Oakland, modern cottage, screened porch, garage, 50-ft. lot; $4000 or offer. May trade.

M. A. RUST & SONS R. CO. MAin 4551.

RESIDENCE—6-room brick; good location; modern; may trade for bungalow near Chippewa and Brannon. Call HIland 0787 Monday.

Normandy

STOCK & SON REALTY CO.

Well Built—
Good Location

Southwest corner of Lucas-Hunt and St. Andrew's rds.; 7-room, 2 sunrooms, tile-wall bath and lavatory; large rooms; hot-water heat with oil burner; modern throughout; 2-car brick garage; lot 110x187 with large trees and beautiful shrubbery.

STOCK & SON REALTORS, EV. 4990
4712 Nat. Bridge

Merchant's Attention

7245 NATURAL BRIDGE.

100x360; 4-room modern brick bungalow; no better business location anywhere. See me at 3959 Roland bl. today.

GEO. J. WANSTRATH,
CE. 2940. 715 Chestnut. EV. 3295.

$200 CASH—Balance Like Rent

7015 Edison av., 5-room brick bungalow; garage; priced low.

BLUMENFELD R. E. CO., CAb. 8500.

REDUCED TO $5750.00
MODERN 6-ROOM BUNGALOW.

7657 Florissant rd., one and one-half story; brick, tile walled bath, only 8 years old; 45-ft. lot with shrubs and trees; make small payment down and pay balance like rent. OPEN ALL DAY SUNDAY.

CALL RE. 4509.

MILTENBERGER & SON, 806 Chestnut.

BEAUTIFUL HOME
IN NORMANDY GROVE

3708 Oakmount dr., practically new, 6 rooms and breakfast room; gas heat, 2-car garage; close to schools, churches, transportation.

BELLERIVE ACRES, 74—Lot 100x180; 9-room brick; 4 bedrooms; tile bath, extra lavatory; hot-water heat; 2-car garage; will trade for a family flat.

GEO. J. WANSTRATH,
CE. 2940. 715 Chestnut. EV. 3295.

3055 BELLERIVE AVE.

Beautiful Bel-Nor home, 7 rooms, bath, lavatory, garage, lot 50x150; bargain. O. J. McCAWLEY R. CO., MAin 2813.

BEVERLY HILLS BARGAIN.

3508 Central, 6 rooms, and sun parlor, modern; lot 60x143 ft., terms, cheaper than rent. See today.

Keeney-Toelle, 5506 Nat. Bridge. MU. 7370

ST. ANDREWS RD., 7220—Glen Echo Park; ideal home and surroundings; beautiful large lot; rock garden. Owner. EV. 5037.

BUNGALOW—4-room brick; bath, garage; block from transportation and school; $3600; terms. EV. 0261.

LEXINGTON, 7097—Modern 6-room brick bungalow; 1 floor; small down payment, long term monthly payment loan.

LACLEDE BOND & MTG. CO., CH. 6912.

LOT—60x200; street made, priced to sell. Owner. FO. 3804.

OPEN.

3505 OAKDALE AVENUE

(6500 Natural Bridge road)
Five-room brick residence.
Large lot 50x208.

FRANCIS-PERRY-RUTH, 110 N. 7th.

SIXTY-NINTH, 2148—8-room brick, newly decorated; garage; oil heat; bargain.

Overland

DO NOT BUY

That new bungalow until you have seen 9280-82 BRECKENRIDGE

(3 blocks south St. Charles Rock rd.)

A truly beautiful 4-room brick bungalow at only $3750; large lot; spacious rooms; tile walled bath; see today.

MICHELSON RLTY CO., 820 Chestnut

CARETAKER ON PREMISES.

2641 Chaucer Avenue

Large Lot 120x330

BEAUTIFULLY LANDSCAPED.
SUBSTANTIAL 7-ROOM BRICK RESIDENCE TO CLOSE AN ESTATE.

FRANCIS-PERRY-RUTH, 110 N. 7TH.

BRAND NEW $3250
SACRIFICE

6-room brick, bath, furnace, hardwood floors, garage, side drive; lot 50x176; 3204 Royal (9600 west, 3 blocks off St. Charles Rock rd.) easy terms; open. Dealling, 3000 N. Newstead. CO. 6608.

OPEN TODAY

Beautiful new 2-story 5-room Colonial type all modern, rock foundation, very low price. Will trade for vacant or small place. 9448 Rosalea, 4 blocks north of St. Charles Road and Edmunson. WI. 1695.

BUNGALOWS—New 5-room; S. Milton and Lackland. Wm. Glauert, owner and builder.

BUNGALOW — 5-room brick, 50-ft. lot, garage. CO. 1954M.

CHESTER, 9417—4 rooms, 2 sunporches; modern, oil heat, large lot, priced right.

DYER, 1913—Four rooms, modern; real bargain. Call owner, Winfield 1703.

9531 EMERSON ONLY
PRICE REDUCED $2475

4 large rooms, modern throughout; corner lot 50x180; this is a real value; terms.

MICHELSON REALTY CO., 820 Chestnut.

GAEBLER, 2220—2 small rooms, sun porch, basement. 40x103, $800.

GAS, 2408 (Overland)—Lot 100x157; 4-room house; $1800; will divide. Wab. 107.

HOMES at all prices, from $9000 to $900; cash or terms; some fine building lots and 1 or more acres. SARAH SNIVELY, agent, 2711 Wodson rd. Wab. 1427.

LACKLAND AND LINK RDS.—New 3-room efficiency bungalow; glass porch; bath; furnace; garage; lot 70x250; lovely little home; third house west of Link on Lackland; owner's sacrifice, $2250.

LACKLAND RD., 10537—$3750; 4 rooms, kitchenette, bath, basement garage; lot 100x175; ideal home. 4055 S. Grand. Riverside 3611.

SUBURBAN PROP. FOR SALE

Overland

GARLAND, 8431—New; 5 rooms; stone foundation; 13-inch walls; sacrifice.

WINDSOR, 8715—5-room brick residence; bath, furnace; garage; lot 50x160; may drive to garage. A. JAY KUHS.

KNICKMEYER-FLEER. FR. 6616.

PRETTY BUNGALOW, 50x165.

8853 Olden; 4 rooms, modern. Holland furnace, $3950. Rent buys.

WENZLICK REALTORS, CH. 6900.

ONLY $500 down and balance monthly payroll plan without references, with buy 3015 Bay av.; modern 4-room frame bungalow, hardwood floors, furnace, garage, large lot; owner. JE. 0644.

Pasadena

BEST OFFER BUYS
PASADENA HILLS HOMES

7341 Ravina dr.; 4 bedrooms, 2 tile-wall baths; modern, up-to-the-minute conveniences; large lot, shrubs, roses; like new; must be seen to be appreciated; price cut below cost; buy at $9850 Roland bl.

ALSO

4336 Cranford dr.; lot 55x135; almost new; English style; 7 rooms, tile kitchen; ritzville bath; air-conditioned; raised basement; anxious to sell; owner in home.

NEW HOME—ALMOST FINISHED

7309 Winchester—7 rooms, 2 baths; 3 lavatories, rathskeller, side drive, 2-car brick garage to match this beautiful home; if you see me today at 3959 Roland bl. I can still make some inside changes to suit purchaser.

No. 4 Sunset ct.; a very nice English style brick bungalow; 5 large rooms; modern, with oil burner; 2-car garage; large lot with beautiful shrubs and flowers; owner non-resident, instructs us to sell at once.

GEO. J. WANSTRATH
CE. 2940. 715 Chestnut. EV. 3295.

Enjoy the Future
IN THIS BEAUTIFUL
PARK-LIKE LOCATION

7272 COUNTRY CLUB DRIVE. A custom built home of exquisite colonial design; 3 bedrooms, 2 baths, powder room, rathskeller, air-conditioned heat. For the home buyer seeking substantial construction with comfort and beauty. Drive out ROLAND BLVD., to Fountain, turn to right, See this before you buy. Open.

MORESI-NAUMAN-O'NEILL CO.
FR. 4342 2700 N. GRAND.

SEE THESE BEAUTIFUL

5-ROOM APARTMENTS

25 MINUTES FROM BROADWAY

On Canterbury dr. in Pasadena Hills, studio living rooms, tile kitchens and baths, beautiful appointments, large screened porches, the last word in modern living; rent reasonable.

Carl G. Stifel Realty MU. 7171
Drive Out to Lucas-Hunt and Natural Bridge Road Today

NEW RESIDENCE FOR RENT
IN PASADENA HILLS

6 large rooms, ultra modern, tiled kitchen, lavatory and bath; automatic air-conditioned heating; 2-car attached garage.

See R. McDonald, 411 North Hills Dr.

Office Open Daily Inc. Sunday. EV. 5550

BEAUTIFUL ULTRA MODERN BUNGALOW.

5 rooms, and maid's room, rathskeller, $8500; you'll say it's worth $10,000.

Keeney-Toelle, 5506 Nat. Bridge. MU. 7370

FOREST VIEW DR., 7635—6 rooms, side drive, 2-car garage; owner on premises. EV. 4327.

ROSEDALE DR., 7822—Modern bungalow; price $8750. CH. 5671.

LOTS—East of 7326 Winchester dr.; 60x140; sacrifice. CAbany 4845W.

Pine Lawn

BRAND-NEW HOMES
AT ASTONISHINGLY LOW PRICES

4322-28 Ravenswood av., 4400 north on Jennings road, then 2 blocks west. Five nice rooms, very modern; tile bath, oak floors, side drives; financed easiest terms. Open 2-5 daily.

KORTE, 7171½ CHESTNUT. MA. 4258

$400 CASH DOWN.

Balance F. H. A. 15 or 20 years, buys brand-new 5-room bungalow, modern throughout; less than rent. See 4235 Oakwood or phone.

Keeney-Toelle, 5506 Nat. Bridge. MU. 7370

OPEN TODAY

3515 Oakdale; 6-room modern brick bungalow; well built; will sacrifice. MU. 0419.

MIGHTY BIG BARGAIN, $3250.

4-room unit brick bungalow, hardwood floors, tile bath, garage, best value northwest; terms like rent.

Keeney-Toelle, 5506 Nat. Bridge. MU. 7370

RARE, 6618—New 5-room brick bungalow, tile kitchen and baths; basement garage; $4700; $350 cash, $30 monthly; includes interest. MU. 0518.

CRESCENT, 21xx — Nice 4-room modern brick, 10 years old; only $2450; E-Z terms.

MOUND CITY TRUST CO. 3600.

KIENLEN, 2211 — 4-room modern brick bungalow; good condition; garage; owner will show. EVergreen 4248.

LEXINGTON, 6215—Modern 4-room brick bungalow; $2900; direct from owner.

LOUISE, 2169-73 — Two modern 5-room brick bungalows; small down payment; pay off as rent. EV. 4387.

OAKDALE, 3463—5-room brick, situated large corner lot; 2-car garage; terms.

LACLEDE BOND & MTG. CO., CH. 6912.

RAVENWOOD, 4416-18—Two 3-room cottages; 150x135; $1600. NE. 0789.

Richmond Heights

QUALITY HOMES

Open Every Day From 9 to 9
1200 NORTH & SOUTH RD.
½ Mile South of Clayton Road
4 NEW ULTRA-MODERN
5-ROOM BRICK
Bungalows, F H A Terms
SEE THEM TODAY
JNO. M. DOLAN, BUILDER, RO. 0611

To Complete a Sunday Jaunt

Visit 1311 Laclede Station road; model home; completely furnished; 13th brick walls, 18th rock foundation; tile kitchen and bath; small down payment; balance like rent. (7800 West, off Harter av.) Open till 9 p. m.

BERGEN-GLICK INC.
607 NORTH SKINKER - PA 2700
OFFICE OPEN SUNDAY

Only $5500

1311 Ralph terrace; 5 large rooms, vitrolite bath; owner leaving city; must sell.

DIMMITT-RICKHOFF-BAYER
8Sterling 1314.

OWNER LEAVING TOWN
MAKE YOUR OFFER

7709 Snowden; 5 rooms, tile wall bath and kitchen; hardwood floors, 1-car garage, large lot, property one-year old.

Archshoefer & Skaggs
106 N. 8th CH. 6343.

BEAUTIFUL LAKE FOREST HOME
NOW BEING COMPLETED
No. 111—LOW PRICE

5 bedrooms, 3 baths; very newest features. GLICK, MAin 4182.

1230 BOLAND PL.

Lovely NEW 6-Room Home
2 Screened Porches—Rathskeller
NOW OPEN FOR INSPECTION
7300 Clayton Rd.—3 Blocks South

HARTMANN-HEINRICH
Realtors LA. 2165

LOVELY COLONIAL
7738 WISE.

Six rooms, tile kitchen and bath; full 2 stories; hot-water oil heat; real buy. Financed on F H A plan. Open for inspection Sunday, 2-5.

BOEHMER REAL ESTATE CO.
4 N. EIGHTH. CH. 9005.

INSPECT THIS—NEW
5-ROOM BRICK BUNGALOW TODAY

2053 Bredell; northeast corner Williams; hardwood floors, tile kitchen and bath; 60-foot lot, air-conditioned heat, brick garage. Price $6750. Open.

A. M. & F. J. CORN

SUBURBAN PROP. FOR SALE

University City

NEW STUDIO BUNGALOW
948 Dartmouth. 6 rooms, tile bath, kitchen, oil burner, ...

ATTRACTIVE COLONIAL
7909 DELMAR
...rooms; breakfast room; extra lavatory; Venetian blinds, air-conditioned, 12 months old. ...
EMMITT-RICKHOFF-BAYER, ST. 1314.

DELMAR, 7720—Buy direct, save commission; well built, good residence, 3-family, 6 rooms each, including living room, fireplace, hot-water heat, Venetian blinds; 2-car garage; lot 50x130; owner second floor, ...
DELMAR BUY.
517 Delmar; 100 feet; must sell.
EMMITT-RICKHOFF-BAYER, ST. 1314.

NEW 7337 DREXEL.
White brick 5 rooms, $8400; beauty. CHAUNCEY P. HEATH CO., GA. 3164.

7617 GANNON
4 BEDROOMS AND 3 BATHS.
Lovely residence, only 3 years old. Colonial type on 60-ft lot; 2-car brick garage. Price reduced for quick sale. Can sell on moderate down payment, balance monthly on F H A loan.
MILTENBERGER & SON, REALTORS,
806 Chestnut. MAin 3040.

7824 GANNON
(OWNER TRANSFERRED)
(MUST SELL)
6-room English design, 1st floor bedroom, lavatory, large screened porch. Newly decorated; gas heat, weatherstripped; well planted yard; half block Delmar bus. Owner will show.

NEW HOME—BUILDER'S OWN,
8045 GANNON AV.
6 rooms, knotty pine breakfast room, 1½ baths; fireproof construction; 2-car garage, screened sleeping porch, insulated storm sash.
FRED F. SCHILLER WY. 0883

USE — OWNER WILL TAKE $4000 LOSS ON ALMOST NEW 8 ROOMS, 2½ BATHS IF BUYER HAS $3000 CASH NOW. PA. 3306W.

MAKE OFFER
6725 JULIAN.
...rooms; tile kitchen and bath; brick garage; open; will consider trade. MA. 1858.

KINGSBURY, 6612—4 bedrooms on 2nd floor, tile bath with shower; lavatory on 1st floor; large yard; beautiful street with parkway; 2-car garage connected with home; screened porch; an unusually fine home in beautiful ... Tract at a very low price.
RUDY KOHN R. CO., 102 N. 8th St.

BUY LIKE RENT
$40 Kingsbury—Just west of Big Bend; 4 bedrooms, 2 baths, hot-water heat; 2-car garage. 10% down, balance monthly. Open.
REALTOR **DOLAN** HI. 2610

70xx LINDELL. Beautiful home near Washington University and Our Lady of Lourdes Church. Large living room with unusual fireplace, sliding ... opening on charming terrace, breakfast room with tile floor, venetian blinds, lavatory first floor; 4 bedrooms, 2 lovely tile baths second floor. RUDY KORN R. CO., 102 N. 8th St.

NEW DUPLEX JUST COMPLETED
22-26-30 Lindell bl.; something entirely new in 2-family apartments; 5 rooms and sleeping porch each; a real investment; large lots; beautifully decorated; rented before completion; a fine price to amuse you; from builder to you. CAbany 5800.

7295 MARYLAND
...e built 3 bedrooms, 2 baths, 2d floor, ...st floor lavatory, screened porch, extra large lot. Look. Terms. Open. ...wner leaving city; asking $13,500. CHAUNCEY P. HEATH CO., GA. 3164.

...RTH AND SOUTH ROAD, 515—Lot ...5x135, 3-bedroom residence, large sleeping porch, completely reconditioned; open Sunday 1 to 5.
...RTH AND SOUTH ROAD, 528—Lot ...years old, tile kitchen and bath, lot 50x165; beautiful trees, $9250. See representative at 515 North and Open Sun.
BERGEN-GLICK INC.
607 NORTH SKINKER • PA 2700
OFFICE OPEN SUNDAY

7033 NORTHMOOR
Only $54.12 Per Month
...gine owning this beautiful new 6-room home and paying for it this way. See today; it has everything; ...
REALTOR **DOLAN** HI. 2610

...RTHMOOR DR., 7047—8 rooms, ...vatory; a beautiful home for ½ ...riginal cost; you must see this home to appreciate it. Owner, CA. 5800.

6947 PERSHING.
...this Bergfeld home; 7 rooms, maid's room and bath 3d floor; oil hot-water heat; sunroom; one-third of cost. Phone ...MMITT-RICKHOFF-BAYER, ST. 1314.

7427 STRATFORD
Colonial style house, containing 8 ...drooms, 2 baths, sleeping porch; ...nded lot. Price $10,500.
CORNET & ZEIBIG, INC.
...Ain 4560 719 Chestnut St.

...SDALE AV. lot; choice district; ...ze, 50x147; price right.
...ULLIN-WALTERS REALTY CO., INC.

...VERSITY DR., 6621—6-room 4-family apartment; rents $2880.
HAAKE. FO. 2284.

...—1 60-ft., in University City; all ...provements; $750. STIES R. E. CO., ...17 Sutton. RI. 0905. KI. 1118W.

...S—Two, University City, all improvements, reasonable. Owner, CO. 7033.

...Corbitt; 60x132; U. City; bargain. ...3857W.

...LE VIEW DR., 512 (block south of ...elmar at Bonhomme)—5 rooms, ...om, rathskeller, on one floor; lot 56 ...0. Wilcox 0778.

...DUE, 1085—Beautiful new 6-room ...me, near schools, owner, FO. 9695.

16 Stanford—New Home
...ain in new home; reduced price; ...day; be convinced; compare values; ...ough said; price $9750; open.

BRAND-NEW
Trenton, 5-room brick, tile bath, ...d kitchen; garage. Open. ...
...LTOR **DOLAN** HI. 2610

...VERSITY HILLS—3 bedrooms, ...ths, lavatory, 20-year F H A brick sale wanted. Box R-378, P.-D.

1434 WALDRON
...d new 5 rooms; pay like rent; open.
BERGEN-GLICK INC.
...07 NORTH SKINKER • PA 2700
OFFICE OPEN SUNDAY

...ttractive Home Bargain
...Washington; 6-room 2-story brick; ...r garage; open Sunday 2 to 4 p. m. ...D L. KERTH RLTY. RA. 8047

6328 WASHINGTON
...iew 7 rooms; 1½ baths; ask $9000. ...AUNCEY P. HEATH CO., GA. 3164.

...ERMAN, 6806—Excellent condition, ...ly decorated; spacious and attractive; ...e; oil burner, downstairs lavatory; ...be purchased on attractive terms. ...

...EDE BOND & MTG. CO. CH. 6912.

...ERMAN, 7000—Beautiful corner; ...w; 3 bedrooms; 2 sun parlors; ...atory; easy terms; bargain.

...CASH, balance like rent, will buy ...fine Maryland Terrace home, ...ms, 2 baths, rathskeller, 2-car ...ge; ½ acre wonderful grounds. ...7 Maryland. Open.
...ITT-RICKHOFF-BAYER, ST. 1314.

...OM home, rathskeller, 7847 Cornell; ...heat, 2-car garage; small cash payment will handle.
Delmar, RALPH S. DUKE, CA. 4722.

Vinita Park
CHILD CAN SAFELY PLAY.
...Madison; new 5 rooms; $32 monthly. ...A. Schneider, 6104 Easton.

Webster Groves
...gest Bargain in Webster
Alma $3750.00
...ne; bath; furnace; hardwood floors; ...r; lot 100x128; $500 down, balance ...d terms. HERMAN GLICK, 724 ...stnut st. CH. 1747.

SUBURBAN PROP. FOR SALE

Webster Groves

THE PERFECT HOME
320 BRISTOL RD.
Go west on Lockwood to Jefferson rd., turn South, 3 blocks to Bristol.
New 8-room brick Colonial; modern in every respect. 4 bedrooms, 2 baths.
Open Sunday and Daily, 2 to 5 P. M.
WEBSTER GROVES TRUST CO.
REpublic 2400. REALTORS.

Wilford P. Joy
SPRING SHOW HOUSE
381 PARKLAND AVE. (GLENDALE)
COLONIAL
518 EDWIN AVE. (GLENDALE)
ENGLISH HOUSE
204 PARKWOOD (KIRKWOOD) 6 ROOMS
BUNGALOW
222 JEFFERSON RD.
(WEBSTER GROVES) 7 ROOMS

BEAUTIFUL NEW COLONIAL HOME
518 EDWIN AVE.—3 blocks north of Lockwood ave., 1 block east of Sappington. Open today. 6 rooms, recreation room, garage, all latest features; air conditioned heat, artistically decorated.
GERLING 722 Chestnut. CH. 5803

ALMOST NEW BUNGALOW—$3950.
235 College, 1 block east of Gore at Kirkham, almost new 5-room matt brick bungalow, 13-inch walls, oak floors, tile bath, newly decorated and painted, one-car brick garage, lot 50x150. Selling one-half former price. Rents for $35, but with $400 cash, will sell at $31.59 per month, to include interest, pay off tax, insurance, with an F H A loan. Investigate, only $3950. Open. RE. 4362.

NEW BRICK BUNGALOW
In Webster Groves—No. 15 Clara Ave., between South Elm and Gore—drive out Big Bend rd. to Gore; go 3 blocks south to Clara; ½ block left—3 rooms, can add 3 rooms 2d floor, strictly modern. Set among shade trees on lot 60x200. Open daily, evenings by appointment. FL. 5812.

NEW HOMES FOR SALE
See these homes; 2 new brick 5-room bungalows; modern in every respect and one 6-room white frame Colonial; air-conditioned heat, tile kitchen and bath. Financed to suit purchaser. See these beautiful homes; Lacede Station rd. and Garden av. Open Sunday 1 to 5 P. M. Geo. B. Appel, 46 West Lockwood av., REpublic 0160.

GENTLEMAN'S 1¾-ACRE ESTATE
...x Hurst Green Lane (Old Westbury)—Picture if you will, a 7-room well-built and planned home, just 1½ years old with every modern convenience in a very restful and healthful location. "Note" OWNER WILL CONSIDER TRADE.
CLAYTON OFFICE CAB. 2533
O'ROURKE
Webster Park Colonial
...2½ Basement; 4 bedrooms, 2 baths, lavatory and sleeping porch 2d floor; lavatory and toilet 1st floor; 3-car garage attached; hot-water heat, oil burner.
TREMBLEY-WILSON RE. 0308

WEBSTER WOODS
Have you seen these lovely homes? A moving drive through wooded section offers an ideal setting; drive out today, south side of Big Bend, just west of Rock Hill rd.; houses open.
REALTOR **DOLAN** HI. 2610

550 S. ROCK HILL ROAD
7-room residence, overlooking lovely Sherwood Forest.
WEBSTER GROVES TRUST CO.
REpublic 2400. REALTORS.

$5000
Buy 619 Tuxedo bl.; 5 rooms, bath, glassed in rear porch, hardwood floors throughout; automatic heat, garage. O K to inspect.
TREMBLEY-WILSON REAL ESTATE CO.

10 Jefferson Rd.; open 3 to 5 for inspection; can be purchased with small down payment and $44.50 per month.
WEBSTER GROVES TRUST CO.
REpublic 2400 REALTORS.

NEW COLONIAL HOMES
...nsulated; tile bath and kitchen, air-conditioned; 5 and 6 rooms; $5350 to $6500; entire 300 block Newport av., $600 to $700 down, small monthly payments. ...Other new 5-room homes in Webster, $450 down, $35 month on F H A plan. CASSILLY CONSTRUCTION CO. WE. 3204

3-BATHROOM HOUSE.
...$8750 buys 311 Fairlawn av.; 5 bedrooms; convenient to grade school, high school, Catholic school and church. Inspection by appointment.
TREMBLEY-WILSON REAL ESTATE CO.

307 JEFFERSON ROAD
6 bedrooms, 2½ baths, sunroom, 2-car attached garage; okay to inspect; owner anxious to sell.
TREMBLEY-WILSON REAL ESTATE CO.

HARDITH HILLS
See Our Homes, Get Our Prices
...Block south of Manchester rd. on Rock Hill rd. Call WEb. 4041.

$4000
Buys 932 Newport; 6 rooms, bath and furnace; 50-ft. lot; garage; near schools, transportation; nonresident owner.
TREMBLEY-WILSON REAL ESTATE CO.

A REAL BARGAIN.
Owner has left town and says "SELL."; 6 large rooms and sunroom; hot-water heat, oil burner; double garage and double lot. Price $6500. Open Sunday.
FIRST NATIONAL REALTY, RE. 3881.

FINE HOME IN WEBSTER GROVES
...ast Side Lacede Station rd., 2d house north of Watson; 6 rooms, vitrolite kitchen and bath, hot-water heat, electric, gas, water; lot 80x250; admit by card. HENRY HIEMENZ REALTY CO. CH. 5452

REAL LOT BARGAINS.
...80x150, Suffolk av. — — — — — — $ 850
...80x175, Pacific av. — — — — — — 1,200
...80x175, Cascade ct. — — — — — — 1,650
GAERLER; 718 E. Big Bend rd. RE. 3089.

BUILDERS' OPPORTUNITY.
Lot 200x228, well shrubbed, 5-room house, highest point in Webster; terms.
FIRST NATIONAL REALTY. REp. 3881.

...OAKLAND, east of Sappington; 100x150 ...ft.; offer wanted.
MOUND CITY TRUST CO., CO. 3600.

NEW HOME BARGAIN
...16 Pasadena, 1 block south of Big Bend at Selma av., in Webster; 6 rooms, tile bath and kitchen; air-conditioned; 2-car garage; large lot; easy terms.
ANDERSON-STOCKE-BUERMANN,
3613 Gravois. LAclede 8989.

547 SHERWOOD DRIVE
Beautiful English residence, only 11 years old; high location in private park-like subdivision. 5 bedrooms, 3 baths. Can be purchased at reduced price.
CORNET & ZEIBIG, INC.
719 Chestnut St. Main 4560

NEW 6-ROOM HOME
...343 Sylvester; corner Stark pl.; South Webster; close to schools; ideally situated real buy. Builder, HI. 6840.

...st section; 4 bedrooms; corner; like ...new; consider lot or cottage; $6750; ...rms. FO. 6545.

...BEND, 336 W.—8 rooms, bath, furnace, hardwood floors; garage; chicken ...and acre of ground.
GEO. W. OTTENAD REALTY CO., ...66 Chestnut st. MAin 1277.

BUNGALOW — 5 rooms and sleeping porch; many trees, automatic heat, tile bath; 2-car garage, fireplace; lot 107x156; $500 down; balance monthly.
CASSILLY CONSTR. CO. WE. 3204

COLLEGE, 231—6-room matt brick bungalow, modern, very pretty place. With small down payment, will sell on terms less than rent. Compare with any $7500 bungalow, price $4250. RE. 4362.

SUBURBAN PROP. FOR SALE

Webster Groves

COTTAGE—5 rooms, 2, 50-ft. and 3, 40x160 ft. lots adjoining Webster Arms; quick sale, bargain for builder, owner, 142 Central, Webster.

CRESTWOOD
(South of Big Bend Road, Just West of Berry Road.)
See this new development today. New homes going up and offered at prices you can afford—from $6000; only 10% down; all improvement in and paid for; a real place for your family.
REALTOR **DOLAN** HI. 2610

653 ELMWOOD AVE.
7-room residence, sleeping porch; lot 75 x155; fine lawn; trees; close to schools, churches, stores, transportation; owner leaving city; deal direct; 2 blocks west of Big Bend, 2 blocks south of Newport. CALL MR. STANTON, WE. 1783.

FAIRVIEW, 526—6-room Colonial; modern; air conditioned; 2-car garage; a real home; F H A loan. Call Hiland 0787 Monday.

GARDEN, 555—Lot 90x125, 3 bedrooms, second floor, 2 screened porches, oil heat, beautiful yard and trees. Inspection by card only.
BERGEN-GLICK INC.
607 NORTH SKINKER • PA 2700
OFFICE OPEN SUNDAY

BRICK COLONIAL
371 S. GRAY
Most complete home of 7 rooms and sleeping porch, 2 baths; beautiful interior, recreation room in basement; large lot. Priced to sell. Make arrangement to see this through.
Theo R. Appel, 46 W. Lockwood. RE. 0160.

HAWTHORNE, 324—11-room stucco, including 5 bedrooms and maid's room, 2 screened-in porches, 3 baths, hot-water heat, 4-car frame garage. H. Schulte, NE. 2433.

526 HOLLYWOOD PLACE
Excellent location, wonderful condition; extraordinary value; see this home; contains 5 rooms, sunparlor, den and sleeping porch; basement garage; lot 50x172; large trees; close to transportation. WE. 2942W. Owner will show.
HEMMELMANN-SPACKLER R. E. CO., 7th and Chestnut. MAin 1224.

LEONARD DRIVE, 801—(1 block west of Rock Hill rd. and 2 blocks south of Manchester rd.), practically new attractive brick bungalow of 5 well arranged rooms, tile wainscot in bath and kitchen, basement garage; corner lot, 57x147; priced to sell; easy terms.
TOWER GROVE BANK & TR. CO., Grand and Hartford. FR. 5500.

LOT—50x152; on Calvert av.; quick sale wanted. WAb. 552.

LOT—35x100; Webster Groves; water, gas, electric; $6 per ft. CE. 3078.

Practically new 5 rooms, built by architect for own home. Unusual design; 25-foot living room. Phone for appointment.
DIMMITT-RICKHOFF-BAYER, ST. 1314.

PAGE, 406—7-room frame, hot-water heat, situated lot 65x180; small down payment, balance like rent. Open 4 to 6 P. M.
LACLEDE BOND & MTG. CO. CH. 6912.

SELMA, 329—Desirable 6-room modern, hot-air heat; garage; 50 foot lot.
FARISH-KNAPP, 713 Chestnut. CH. 2993.

320 SYLVESTER.
Large lot; beautiful trees; home in good repair; 2 blocks from Webster schools; a sacrifice price.
DIMMITT-RICKHOFF-BAYER, ST. 1314.

316 WEST SIDE.
5 rooms, sunroom, warm air heat; 2-car garage; shade trees; close to transportation and schools; lot 52½x184½.
REALTOR **DOLAN** HI. 2610

WILL LEASE 557 Oakwood, 8 rooms, 2 baths, new oil burner, many attractive features. WEb. 818.

WILL TRADE equity in 5-room modern bungalow for acreage or vacant lot; owner, 441 Wilshusen, RE. 3920.

CHARMING GARDEN—7-room house, redecorated. 430 Marion, open Sunday.

NEW 5-room brick bungalow, lot 85x170 feet, beautifully landscaped, $7000; terms. CO. 3865.

Wellston
5-Room Brick Bungalow
$3750 — $300 CASH
Hardwood floors; furnace; garage. See 1520 Gregan (6500 Page av.); in good condition; a real bargain. Call at 1221 Ferguson av., CA. 7200.

1494 70TH ST.
(At Easton Ave.)
5-room bungalow; large lot; low price.
FEDERER 2610 GRAVOIS PR. 1519

CHATHAM, 6436—4 rooms, bath, furnace, garage, $200 down, balance E-Z terms; price reduced.
ROSEBUD, 2123—5 rooms, furnace, garage, $1650; small down payment.
HENDRICKS, 6228 Easton. MU. 6200.

SIXTY-NINTH, 2144—5-room brick. H. A. Schneider, MU. 6580. EV. 6474.

West Walnut Manor
$280 CASH
BALANCE 15 YEARS
54xx Janet; beautiful 4-room frame; furnace; tile floor bath, nice floors, newly painted outside and in.
B. A. Thompson R. Co., PA. 0141.

REAL ESTATE—EXCHANGE

READ OUR ADS WITH THIS TRADE-MARK

Why not let us exchange your present home for property more suitable to your needs. We will give you prompt satisfactory expert service.
OFFICE OPEN SUNDAY
O'ROURKE RI. 4310
5471 GRAVOIS

FLATS—TRADE
4039 Maffitt—4-5 single.
1960 Hurst—4-5 single.
4724 Newberry—5-6 single.
2107 Adelaide—4-5 single.
907-909 S. Sarah—3-3 double.
3108-10 N. Whittier—Double.
2941-43 Semple—Double.
5205-07 Highland—Double.
4256-61-63 N. 20th—Stores and flats. Trade singly or together for other type property. Submit what you have.
GLICK, MA. 4182.

MERAMEC, 3734 — Trade your cottage for this comfortable 7-room brick home! Bath, hot-air heat, hardwood first floor, glazed porches. See it.
DICKMANN 804 Chestnut MAin 4111

A HOME WITH AN INCOME
5070 ENRIGHT
Completely modernized flat on 2d floor, rent $360 per year on first floor; a real building in this convenient location; owner wants offer; terms.
MICHELSON REALTY CO., 820 Chestnut.

A REAL OPPORTUNITY
3173-75 MORGANFORD; 2 large stores and 2 flats; modernize these stores and double the rents; this is the 100% location of the Morganford business district.
MICHELSON REALTY CO., 820 Chestnut.

2 U. CITY HOMES
1 of 8 rooms, 3 baths; want bungalow U. City, 6 rooms, 1 of 7 rooms, 2 baths, sunroom, sleeping porch; want income property for equity.
CHAUNCEY P. HEATH CO., GA. 3164.

FINE LINDENWOOD HOME
6 rooms, reception hall, large lot; trade for 5-room brick bungalow.
O'ROURKE Riv. 4310
5471 GRAVOIS

CLEAR STORE & 2 FLATS
MANCHESTER, 4356-58; leased to A. & P.; rent $1800 year; want 4-family flat or trade.
LARNER-DIENER CO. CE. 2965

4253 RED BUD
7-room house, hardwood floors; good condition; open. Will trade for cottage; large lot. CH. 1747.

TRADE YOUR BUNGALOW.
For a modern 5-5 single flat; hip roof; brick garages, etc.; have home and $40 monthly coming in.
MEHLER 3216 S. Grand **LA. 4000**

7-ROOM MAPLEWOOD HOME
Wants 5 rooms, south, same price.
O'ROURKE Riv. 4310
5471 GRAVOIS
BUILDERS' OPPORTUNITY.
Vacant on Christy and Hummell; trade for 5-room bungalow; also Etzel and Ferguson; fine 40-ft. lot; cheap. CEHAN, FL. 5600; Nahn-Heberer Bldg. Co.

REAL ESTATE—EXCHANGE

4112-20 N. NEWSTEAD
12-family of 4 rooms with bath; good condition. Rent $3300 year. Wonderful investment; clear. Will trade for a home. CH. 1747.

TRADE FOR BUNGALOW
1914 Wagner pl.; 7-room brick residence; bath, furnace; only $1750; first deed. SHAPIRO, 725 CHESTNUT. CE. 1911.

Fine 6-Family, 10-Year Loan
Prefer Fine Home
5355 Pershing, 2 baths in each apartment. 6-car garage; income $5750 year.
LARNER-DIENER CO. CE. 2965

7-ROOM FINE HOME, SOUTH
Will add $5000 cash for 4-5 flat.
O'ROURKE Riv. 4310
5471 GRAVOIS

Facing Forest Park
66xx Oakland; beautiful home, strictly modern; clear to trade for south side single.
VERNON LAUX 4658 GRAVOIS RI. 7800

NATURAL BRIDGE RD. ACREAGE
3.09 acres, improved with modern 4-room and sunroom bungalow; tile bath, hot-water heat, 2-car garage, 9237 Natural Bridge, 1 mile west Carson rd. A. JAY KUHS.

1 ACRE—6-room modern home, 1 block to car line. Wants city bungalow. PR. 4251.

Trade Old Home for a New Home
7283 Princeton; just completed. Inspection invited. Open. HERMAN GLICK, 724 Chestnut St. CH. 1747.

6 ROOMS, 58xx MURDOCH
Wants 5-room county home. Phone
O'ROURKE Riv. 4310
5471 GRAVOIS

3526-30 SOUTH COMPTON
6-family of 3 rooms with bath. Will trade for a cottage. HERMAN GLICK, 724 Chestnut St. CH. 1747.

OPEN—2-5 SUNDAY.
3719 Meramec st.; dandy 5-5 single; good location; trade for double or bungalow.
MEHLER 3216 S. Grand **LA. 4000**

TRADE 12-FAMILY, RENT $6228
808 Leland; 12-family, all bedroom units; fully rented; want trade.
LARNER-DIENER CO. CE. 2965

1 ACRE NEAR MEHLVILLE
Wanted for 4-room country home.
O'ROURKE Riv. 4310
5471 GRAVOIS

WTD.—RESORT OR TOURIST CABINS Prefer river location within 50 miles; have 12-room rooming house property and business South St. Louis.
ALTMAYER, 3352 S. Grand. PR. 3535.

HAVE SINGLE—WANT BUNGALOW. Single at 42xx Juniata, clear; want bungalow, south or southwest.
ALTMAYER, 3352 S. Grand. PR. 3535.

CLEAR 3-3 SINGLE, SOUTHWEST
A No. 1; wants frame house in county near 61. 4 rooms.
O'ROURKE Riv. 4310
5471 GRAVOIS

4-FAMILY MODERN FLAT
5023 Elenore, northwest corner Wilcox-Southampton district; 4 rooms, bath, furnace, refrigeration each; trade for single or bungalow. WM. J. KUHS.

4411 DELOR—NEW—OPEN.
5-room brick, low price, take lot, frame or brick cottage.
C. A. BELLER, 4105 S. Grand. RI. 3555.

SOUTH SIDE—WANTS NORTH
Flat or bungalow, 42xx to 46xx; will pay; wants brick or frame house, north.
O'ROURKE Riv. 4310
5471 GRAVOIS

OZARK ESTATE
Cuba; 7 rooms, 2 baths; tastefully furnished; electric refrigeration; clear; trade for income. Box Y-369, Post-Dispatch.

120 ACRES—105 acres cultivated, 10 timber, 5 vineyard, 2 wells, 6-room frame concrete house; large frame barn, poultry house, brooder, cave cellar, machine shed, work shop; land all tillable; 3 miles from Rosatti, Highway 66, 7 miles Cuba; for single flat 123 W. Haven.

679 ACRES—Bottom farm, on gravel road; 600 fenced, 500 timber, 148 cleared; very large house and barn; near school, church and high school; sell ¼ cash or trade. 4728A Delmar, city.

160 ACRES—Near Moberly, 7-room home, all cultivated; trade for bungalow or vacant, University City or Clayton. GARBERT, 6111 Hampton. FL. 7650.

10 ACRES—Fronting Clayton, west of Ballas; exchange $4000 equity for residence or single flat; assume balance. JEfferson 8626.

12 ACRES—Modern brick bungalow in Florissant Valley. Wants farm within 50 miles. Phone 4251 or 3246 S. Grand.

320 ACRES—3-room house; Ozarks; and cash; want brick bungalow, county. Box R-379, Post-Dispatch.

8 ACRES—On Warson rd., near Manchester; want small house as part pay. Box R-75, Post-Dispatch.

24 ACRES—Modern 8-room house; fruit; 16 miles; will city property. Box 1304.

2 ACRES—Near Fenton, fruit, new home, electric. Wants city property. PR. 4251

335-ACRE FARM on highway; 2 orchards, 2 houses. LA. 0109.

AMHERST, 12xx—5-6 modern flat; trade for bungalow. RI. 1304.

APARTMENTS — We have several 14-15 family apartments, good income; always rented. Will trade for other property. What have you?
HENRY H. HAFFNER R. CO. CAb. 2996.

APARTMENT—Well located; fully occupied, in exchange for smaller property. Box Y-260, Post-Dispatch.

APARTMENT SITE—105 feet north side of Cabanne, east of Belt; want income; pay cash difference. Owner, HI. 2488.

APARTMENT Wtd.—6 or 12 family; have good clear property as part pay; will assume. CHestnut 5955.

APPROXIMATELY 7 acres vacant, near Price and Bonhomme rds.; will exchange for smaller property and cash. Phone
DIMMITT-RICKHOFF-BAYER, ST. 1314.

BATES-GRAVOIS—5-5 single, tile roof, hot-water heat, clear, trade for 3-3 double, southwest. CEHAN, FL. 5600.

BEAUTIFUL large residence, west; private street, modern; want vacant or apartment. Box Y-231, Post-Dispatch.

BEAUTIFUL 6 acres, located Maplewood, clear, for income property. HI. 8870.

BEETHOVEN, 4115 or 4208—Frame residence; right at Gravois. Hot-water heat. What have you? Consider small place in county.
FEDERER 2610 GRAVOIS PR. 1519

BINGHAM, 4227—4-room frame; bath; furnace; 45-ft. lot; A-1 condition; will sell or trade for small farm. Write or call Mr. Schellenberger.
OSTERKAMP 5421 Gravois **RI. 2542**

BUNGALOW—5 rooms; tile bath, kitchen; in Gardenville; just completed; very modern; for acres on 40, 66. Box R-115, Post-Dispatch.

BUNGALOW — Brand-new; Richmond Heights; 5 rooms; want income or older cottage or pay cash difference. Box Y-44, Post-Dispatch.

BUNGALOW—Maplewood; brick, 5 rooms, screened porch, 60-ft. lot; fireplace; garage; take older property in exchange. DOUGHERTY R. E. CO., CE. 0330.

BUNGALOW—5 rooms, modern, south; exchange for small income property. Box B-146, Post-Dispatch.

BUNGALOW—4-room modern; lot 155x400; want flat. See owner, 316 West Manchester, Kirkwood.

BUNGALOW—Modern, will trade for 3-3, or 4-4 single flat. PR. 4251.

BUNGALOW—5 rooms, modern; Webster; trade for vacant lot, Webster. WE. 350.

BUNGALOW—6763 Wise; 6 rooms; want single flat. STerling 1314.

BUNGALOW—4-room brick; for farm or city. EV. 9348.

BURGEN, 4101—Frame flat; want residence on business street. RI. 4898.

BUSINESS vacant, 91 feet, 2100 block Big Bend, asking $5000; want income. Owner, PA. 5094.

BUSINESS PROPERTY or apartment wanted for beautiful clear vacant. Box Y-47, Post-Dispatch.

CARSON RD., 4300—Corner Geiger rd.; 5-room bungalow, with lot 95x200; want bungalow or single flat in South St. Louis. LUPFER-ACKER, INC., CH. 8905.

CLEAR PROPERTY—VACANT WANTED For 15-family, West End corner, subject to first. PA. 6791W or PA. 5839J.

CLEAR single, 1909 Utah, want better single south, pay more. RI. 3555.

COOK AVE., 36xx—8-room residence, fine condition; want flat or new residence.
FEDERER 2610 GRAVOIS PR. 1519

COTTAGE—SOUTH; 4-ROOM BRICK; BATH, FURNACE; NORTH OF BATES. WANT SMALL FRAME OR BRICK.
ALTMAYER, 3352 S. Grand. PR. 3535.

DOUBLE FLAT Wtd.—South, 3 or 4 rooms, have clear 5-room brick bungalow and cash. FLanders 8035.

REAL ESTATE—EXCHANGE

DEEDS of trust or flats wanted for clear vacant. Lac. 7017.

DELMAR, 6385-87—7 stores and 8 apartments, 140-foot frontage on the white way; owner will exchange for other clear property. DUKE-YOUNG, INC., 16 N. 8th. CHestnut 3944.

DOUBLE—4 rooms, modern; south; want cottage. CHestnut 3955.

DUPLEX—Always rented, in factory town; for clean rooming house, west. Box M-49, Post-Dispatch.

EICHELBERGER, 49xx—4-room modern brick; want frame bungalow. RI. 4898.

EXCHANGE or sell, 30 acres, 6-room house, outbuildings, stock and machinery, for small business. Box 107, Cuba, Mo.

EXCHANGE 28xx 2. 18th st., 3-3 single, baths, furnace, all rented, clear, for double 3 rooms south. RI. 2600.

EXCHANGE fine stores, South Grand, for 4-family flat west of Kingshighway. Leonard, 6154 Page.

$1400 EQUITY in 6 rooms, bath, for farm. 210 E. Schirmer.

18-FAMILY apartment in University City; rent $9800 per year; clear; will take small clear properties in trade. Box Y-289, Post-Dispatch.

THIS FARM HAS FUTURE
120 acres fronting on Highway 66; near entrance to State Park. Extra good improvements; electric, running water, etc. Richmar Bldg. & Ely Co., 3173 Morganford. LA. 4573.

FARM—Near Sullivan; 150 acres, improved; want cottage or income. Riverside 4100.

FARM—160 acres near St. Louis, clear, 2 houses, outbuildings. Trade for South St. Louis property. PR. 4251.

FARM—70 acres, improved, under cultivation; near O'Fallon; want bungalow, south or southwest. RI. 4100.

FLAT—4-family, 4332 Maryland, 4 rooms and sun parlor; income $1440; separate heating plants, perfect condition; want other type property. Owner, PA. 5252.

FARMS—2; clear; want city property. Box R-129, Post-Dispatch.

FLAT—For sale or trade; 3-3 single; for 12 to 15 acre farm; or sell cheap for cash. Owner, 1115 S. 9th.

FLAT—6725 Crest; 5-5, separate hot-water heating plants, garages; want cottage or residence. Owner, CA. 0493.

FOR sale or exchange, 4-family apartment, West End; consider single. Box O-43, Post-Dispatch.

LOTS—6; nice; in East Kirkwood; all improved; cottage of equal value; clear for clear. MUlberry 4241.

FLAT—Double, hardwood floors, furnaces; want cottage or small residence. Box Y-49, Post-Dispatch.

FLAT—South, 4-4, modern, want 6-room bungalow, south or southwest. Riv. 4100.

FLAT—4-4, all modern conveniences. Will trade for bungalow. FR. 4251.

FLAT—Modern 4-5 room brick; want farm. 5240 Maple. FOrest 1862.

FOR EXCHANGE—200-acre farm, new buildings, on hard roads; ideal location; want stock merchandise. Node Green, Monroe City, Mo.

FOR SALE or exchange, city residence now bringing an income, for small farm with few improvements. ST. 1232.

FRUIT FARM—20 acres apples, 3 acres grapes and variety of other fruit, all bearing; modern home and buildings; on highway; will exchange for income city property. Box J-212, Post-Dispatch.

GRAND, 38xx N.—Store and flat; exchange for bungalow or residence. CAbany 0105W.

GRAVOIS STORE building, trade for other property. Kintzele, GR. 9594.

HAVE modern single flat, north, clear; will trade for house not over 6 rooms, in Lady of Lourdes parish; state fully in answer. Box Y-285, Post-Dispatch.

HAVE nice 4-room brick cottage, south, trade for 4-family flat, south, and assume. Mr. Frohmann, 5432 Gravois. RI. 6083.

HAVE 6-room frame; $3700; also 5 rooms, frame, $3500; will trade. What have you?
Keeney-Toelle, 5506 Nat. Bridge. MU. 7370

HAVE a 5-room bungalow. Want a 5-room flat, south of Chippewa st. Box Y-211, Post-Dispatch.

HAVE 5-room bungalow; will trade for a 4-family flat; must be south or southwest. Box Y-212, Post-Dispatch.

HAVE new cottage, 4 rooms, bath, Lemay, for 30 to 50 acres within 70 miles. Box T-176, Post-Dispatch.

HAVE small bungalow, clear, for equity in modern 4-family. CH. 6525.

HAVE first deeds of trust; $2500, exchange for 4-family flat. CA. 0105W.

HOLLY HILLS—Fine single flat, will sacrifice, take smaller flat, cheaper, part pay. RI. 3555.

HOTEL—Modern brick; on highway, for city property. EV. 9348.

HOUSE—12 rooms, in 39xx Washington; clear, for flat or apartment equity. Box R-79, Post-Dispatch.

INVESTMENT PROPERTY Wtd.—In exchange for several small properties, mostly clear. Box Y-368, Post-Dis.

JEFFERSON, 35xx S.—4-4 duplex; want cottage or bungalow south. RI. 4898.

KOSSUTH, 48xx—Flat, 4-4 rooms; to exchange for 6-room bungalow or cottage, North Side preferred. Sell.
KNICKMEYER-FLEER, FRanklin 6616.

LABADIE, 5722—5-room bungalow; want 6 rooms, county. CAbany 2996.

LAFAYETTE, 40xx — 4-4 room, double; sell or trade for single. JE. 3707

LOT—In Shrewsbury, wanted, for small cottage, 50-ft. lot, county. RI. 4100.

LOT—50x150 (Bel-Nor); sell or trade. Box T-95, Post-Dispatch.

MAPLEWOOD exchange 5-room bungalow subject to $1300, for county property; pay difference.
STIES R. E. CO., 2717 Sutton. RI. 0905. KI. 1118W.

MAPLE, 58xx—4-family; rents $115; deed of trust $5500; exchange for residence. CAbany 0105W.

MARCELINE TER., 36xx—Very good 5 and 5 single, modern; 2-car garage; will trade for bungalow, south. Box Y-214, Post-Dispatch.

MARVELOUS TRADE (DAVIS PARK). Owner of charming 7-room home, sensibly priced, wants lower priced home; 3 bedrooms in perhaps little older district.
CLAYTON OFFICE CAB. 2533
O'ROURKE

MIDLAND, 8423—Beautiful brick bungalow, 6 rooms; hot-water heat; lovely grounds; landscaped; 100x280; want double flat; assume. RI. 4100.

MODERN bungalow; 5 rooms; near Ferguson; 75-ft. lot; clear; and cash for bungalow, south; prefer Lindenwood. Keeney-Toelle, 5506 Nat. Bridge. MU. 7370

MODERN 4-room brick bungalow; clear; want double, 3-3, south.
J. H. EBERLE, REALTOR. CAbany 0221

MODERN 4-4 single; must be good; trade for bungalow. Call CH. 6525.

MODERN 6-room residence in Webster Groves; want south side flat. RI. 1304.

MY modern brick bungalow, St. Engelbert's Parish; want small flat; anxious for deal. Box Y-285, Post-Dispatch.

NEW ultra-modern 4-family; tiled kitchen and bath; 4-car brick garage; income $212

BUNGALOWS AND COTTAGES For Sale — Northwest

5943 ERA
Now modern 5 rooms; tiled kitchen and bath, garage; at a reduced price. Ready to occupy. Open today.
HOFFELDER R. E. CO., 4414 N. Bridge

3 SOLD—1 LEFT—HURRY
SMALL DOWN PAYMENT
5898 Fleetwood, 5 rooms, tile kitchen and bath, 12-inch walls, rock foundation, garage. New home. Priced low. Open. MU. 2531.

You Are Missing Something
6738 Fleetwood, modern 5 rooms, matt brick, hardwood floors, tile bath, side drive, garage; a dandy.
E. J. SLATTERY, REALTORS, CO. 2905.

FRAME—4 rooms, bath, hardwood floors; 50x150; near school; small payment; balance less than rent. Owner, EV. 3387.

GARESCHE, 6008—3-room, bath, furnace, make offer this week.
HILMER-DUTTON, JE. 7460.

GERALDINE, 6367—Block Mark Twain and St. Philip Neri schools. 4-room brick; bath, hot-water heat; 2-car garage. Extra 25-ft. lot. Low price. Terms.
EDW. L. KUHS JEfferson 3500 2831 N. GRAND

BUY THIS BARGAIN
4930 Geraldine; 6 fine rooms and sun-room, bath, furnace and 3-car garage; only $4150. Open 2 to 5.
R. W. FRANGE & CO. FRanklin 4262.

GERALDINE, 6064—$2500 buys H; 3 rooms, bath, furnace; 2-car garage; block St. Philip Neri and Mark Twain schools. Terms.
EDW. L. KUHS JEfferson 3500 2831 N. GRAND

5622 GREER AVE.
Dandy 5-room brick bungalow, containing tile bath, hardwood floors, furnace heat. Price $4250.
MEMMELMANN-SPACKLER R. E. CO., 7th and Chestnut sts. MA. 1224.

5542 GREER AV., $3500
A dandy 4-room cottage, in strictly first-class condition; lot 25x120'6"; garage; convenient to schools, churches, bus line, etc.
KLESPERMAN & LEONHARDT RLTY. CO. 722 Chestnut MAin 2660.

GREER, 4661—4 rooms, bath, furnace; out-of-town owner; $3250.
GLICK. MA. 4182.

SEE IT TODAY!
6062 Harney, 4-room modern, cottage, $3800; save rent money here.
Keeney-Teelle, 5506 Nat. Bridge. MU. 7370

4748 HIGHLAND
A steal in a 4-room brick bungalow in A-1 shape and priced at only $3000.
REALTORS, EV. 4990
STOCK & SON 4712 Nat. Bridge

5430 Janet Ave., $2600
A beautiful 4-room cottage, newly painted and decorated; now vacant; only small down cash payment required; balance monthly. ECONOMY FEDERAL SAVINGS & LOAN ASSOCIATION of St. Louis, 722 Chestnut. MA. 2660.

COTTAGE—3 rooms, furnace, large garage; lot 50x125. EV. 9059.

JANET, 5301 — 65-ft. corner lot, 4-room cottage; modern; sacrifice, $2800.

JENNINGS RD., 5620 (just off Florissant), small 6-room bungalow. Bargain.
EDW. L. KUHS 3114 N. BROADWAY

KINGSHIGHWAY, 4115 N.—4 rooms, large lot; price $4150; card needed. HAAKE, FOrest 2284.

KOSSUTH, 4627—Bungalow, 6 rooms; corner lot, 33x146; air-conditioned; quick sale; $5750.

TO CLOSE ESTATE, MUST SELL
4613-15 Labadie av.; 2-family bungalow, 4 rooms each; make offer.
EASTON-TAYLOR TRUST CO., 4915 Delmar bl. FOrest 4233.

LEE, 4816—Brick bungalow; only 9 years old in St. Engelbert's Parish; modern 6 rooms and sunroom; tile bath down and lavatory up; double garage; buy direct from owner; no commission; no real offer refused.

LEE, 4827—5-room bungalow; furnaces, bath, hardwood floors; garage.
HARTWIG-DISCHINGER. FR. 2943.

4919 LEXINGTON
8 rooms, tile kitchen and bath, air conditioned heat, rathskeller, only 1 year old; low price. F H A loan.
S B. H. STOLTMAN R. E. CO. S
REALTORS
4003 Chouteau Av. NE. 1091

LOTUS, 5741—5-room brick, bath, hot-water heat; make offer.
HILMER-DUTTON, JE. 7460.

OPEN TODAY
5314 Maffitt; 5-room modern bungalow; sunroom; new double garage; only $5900, easy terms. A. J. Green.
NORTH ST. LOUIS TRUST CO.

3406 MARCUS, $3500
5-room brick; like new, $500 down. Open.
WOLF-POLLACK, 3016 Chestnut. MA. 1858

SEE THIS FOR REAL VALUE.
3545 Mimika; 5 rooms, vitrolite bath and kitchen; hardwood floors, sun porch, side drive.
EDW. REHLENBRINCK RLTY., FR. 4040

MIMIKA, 5535—Dandy 5-room bungalow; hardwood floors, vitrolite kitchen and bath; garage; price reduced to $5750 for quick sale. See today. CHest. 9444.

NIFTY five-room brick, like new, 50-ft. lot; side drive; $3400; terms. FO. 6545.

See 5968 N. Pointe Blvd.
Five large, delightful rooms; vitrolite bath; usable second floor; low price. Open today.
FOSKIN, 3514 St. Louis. FR. 5033

BUY A NEW HOME
8650-8665 Partridge; inspect these delightful 5-room homes Sunday. Open 2 to 5.
R. W. FRANGE & CO. FRanklin 4262.

ST. ENGLEBERT PARISH
5 ROOMS
F. H. A. TERMS $4975
4831 Penrose has just been completely redecorated. In fact, you'll say, "IT'S NEW."

No trades or offers considered—and we regret, but at this price we cannot even pay commission to other realtors.
Open. Come Prepared to Buy
STANLEY EPSTEIN & ASSOCIATES
CEntral 4801 823 Chestnut

PENROSE, 4651—5 extra large rooms; painted walls throughout; insulated, weatherstripped; Venetian blinds. Priced to sell quick.
DIMMITT-RICKHOFF-BAYER, ST. 1314.

5512 PLOVER.
Cottage; 4 rooms; dandy kitchen, bath, furnace; price only $2750 with terms; open today.

Earl G. Stifel Realty CE. 4770.

STOCK & SON REALTY CO.
VERY DESIRABLE BUNGALOW
8718 Riverview bl.; 5 rooms, strictly modern; storm sash; tile kitchen and bath; hot-water heat; brick garage; office open today.
4712 NATURAL BRIDGE. EV. 4990.

5827 RIVERVIEW BLVD.
Open Today and Evening
We invite you to inspect another quality constructed 5-room bungalow.
HOFFELDER R. E. CO., 4414 N. Bridge

ROBIN, 5435 (1 block Walnut Park and Nativity Schools) — Well-built 5-room, all modern, hot-water heat; garage; large lot, trees, shrubbery. Bargain.
EDW. L. KUHS JEfferson 3500 2831 N. GRAND

RUSKIN—5-room brick composition bungalow; sun porch, 2-car garage. Colfax 1954M.

4738 SAN FRANCISCO—$3750.
5-room bungalow; modern; garage; hardwood floors; tile floor bath.
OPEN FOR INSPECTION—REDECORATED.
Rengel-Weber, 3539 S. Grand. LA. 9543.

SAN FRANCISCO, 4855—5-room attractive brick bungalow; awnings, porch; very liberal terms; beautiful yard.

2113 67TH ST., $3350
Four-room brick; in fine condition; newly painted and decorated; $300 cash down, balance monthly.
ECONOMY FEDERAL SAVINGS & LOAN ASSN. OF ST. LOUIS, 722 Chestnut. Main 2660.

OPEN FOR INSPECTION.
6357 Stratford, new 5-room brick, tile bath, tile kitchen, fireplace; many lovely appointments, $5750; terms.
Keeney-Teelle, 5506 Nat. Bridge. MU. 7370

INSPECT the new 5-room bungalow at 6115 Stratford IF you are looking for quality and value in a low-priced home. Tile kitchen and bath; open today.
LUND RLTY., 3014 Union. EV. 7067.

TERRY, 5735—Cottage, 5 rooms and sunporch, near churches and schools.

BUNGALOWS AND COTTAGES For Sale — Northwest

5261 Terry — New Furnace — $2650
There is nothing to Blessed Sacrament Parish to compare to this 4-room home. Modernized throughout — one inspection will prove to you what a bargain this is. Open. Come prepared to buy.
STANLEY EPSTEIN & ASSOCIATES
Agents for H O L C Property.
OFFICE OPEN SUNDAY
RI. 4310 5471 GRAVOIS

THERE'S A REASON
4 sold—5015 Alexander left.
NEW BUNGALOW
5 ROOMS, SCREENED PORCH
Buy this last one today.
Construction, best money can buy.
MICHELSON REALTY CO., 3200 Chestnut.

BARGAIN—MUST SELL.
2 houses for price of 1; 4383 Potomac, 4-room modern bungalow, reconditioned throughout. ALSO—2-room cottage in rear renting for $15. Open today. Priced to sell; easy monthly payments.
HARRY L. BOPP, Realtor.
6525 Page. PA. 5119.

BUY A BILT RITE BUNGALOW NOW AND MAKE A PROFIT AFTER TWO YEARS. SEE 6151 ADKINS, WEST OF WOERNER SCHOOL, IN HOLLY HILLS.

ST. STEPHENS PARISH
5-room brick; tile bath, hardwood floors; heat. $5500
LOTUS, 5741—5-room brick, bath, hot-water heat; make offer.
HILMER-DUTTON, JE. 7460.

OUR NEW LIST OF REAL BARGAINS SOON WILL BE READY. SEND FOR YOUR COPY.
YECKEL-EARICKSON, 3542 GRAVOIS.

HOLY CROSS SCHOOL DISTRICT
Bungalow; 6 rooms; modern; $3800; easy terms. Owner, RI. 4100.

$150 DOWN; BALANCE LIKE RENT.
Fine little 3-room frame cottage; only $150 down; answer at once. Box Y-216, P.-D.

BUY A BILT RITE BUNGALOW NOW AND MAKE A PROFIT AFTER TWO YEARS. SEE 6151 ADKINS, WEST OF WOERNER SCHOOL, IN HOLLY HILLS.

ADKINS, 4742—Arranged as flat; 45xx Newport, 3 rooms, $2500. RI. 4898.

ONLY $1350
6xxx Alabama; 5-room brick residence; needs repairs; won't last long.
BRANNER, 5423 Gravois. RI. 5330.

ALABAMA, 5211—5-room cottage; hardwood floors; hot-water heat; screened porch; garage.
FARISH-KNAPP, 713 Chestnut. CH. 2993.

$200 DOWN
BALANCE LIKE RENT
7405 Alaska; fine 5-room home; bath, garage. RI. 7611.

ALASKA, 46xx—Finest cottage with hot water heat; brick garage; wants an offer. UEHAN, FL. 5000.

ALBERTA, 3922—Beautiful 5-room bungalow, vitrolite bath and kitchen, water heat, large lot. LA. 7440.

ALEXANDER, 6725—Block west of Carondelet Park; 2 large rooms, bath; garage; lovely yard, neighborhood; no reasonable offer refused. Investigate.

ALEXANDER, 4621—Five large rooms, frame bungalow; hot-air heat; 2-car garage. A. J. Meyer & Co. PR. 5322.

ALFRED, 3575—5-room modern matt brick bungalow; may trade for something better and assume. GR. 2236.

ALFRED, 2617—Opposite Shaw's Garden; new 5-room brick bungalow. Open daily 2 to 5 p. m. RI. 6063.

BATES ST., 1012—6-room bungalow near Holly Hills that bound to please! Sleeping porch, hardwood floors, hot-air heat, garage. Look it over—today. Open.
DICKMANN 804 Chestnut MA. 4111

BATES-IDAHO—8-room frame, arranged as flat; $2750. RI. 4898.

BEAUTIFUL South Side bungalow; suitable for doctor or dentist; hot-water heat; garage in basement; modern; newly decorated. RI. 2600.

BELLERIVE, 308—Swell cottage, 6 rooms, sun porch, tile bath, hot-water heat, oil burner, double garage; lot 30x124; price $4750. BAUM, 625 Chestnut.

BEVO MILL—5-room brick, modern; 10 per. down. Call RI. 4898.

BINGHAM, 3845—5-room brick, well-built, side drive, must sell.
WALTER RUMER, 6646 Gravois. FL. 3000

BINGHAM, 4134—5-room brick bungalow; bath, heater, etc.; $3450. RI. 51574.

BLOW, 3665—Real value, 4 rooms, hot-water heat, 2-car garage, lot 50x125; $3850; terms like rent; open. Riv. 3611.

SPECIAL—3818 BOWEN
5 rooms, sun parlor and breakfast room; hot-water heat, garage, side drive, beautiful location in Holly Hills. This is a real bargain; 2 blocks north of 3800 Holly Hills. Open for inspection day.
A. J. Meyer & Co., 3606 Gravois. PR. 5322

IN HOLLY HILLS.
3854 Bowen; 5 large rooms; Vitrolite bath and kitchen; Venetian blinds. It's beautiful inside. See today.
HOLLY HILLS REALTORS, RI. 7117.

BOWEN, 3853—Wonderful 5-room bungalow in an ideal location; price reasonable; must be seen; get card of admission.
Rengel-Weber, 3539 S. Grand. LA. 9543.

BUNGALOWS—6 and 7 rooms; new; located 6157 and 6161 Tennessee av., 1 block off Grand bl., 1 block from Carondelet Park. Must be seen to be appreciated. Offered by A. Degenhardt & Sons, Builders.

BUNGALOW—5 rooms, near Grand; bath; furnace; large rooms; $3750. GR. 2239.

BUNGALOWS AND COTTAGES For Sale — South

O'Rourke Offers!
Exceptional Opportunity.
4-room modern brick bungalow under $4000.
4150 FILLMORE.
Furnace, tile bath, side drive, A-1 condition, phone for card of admission.
Riverside 4310 5471 GRAVOIS.

NEW 5-ROOM BRICK $4150.00
Be sure to see 4032 Theiozan; large rooms, lots of closets; tile walls in bath and kitchen. Open 9 to 5.
YECKEL-EARICKSON
3542 Gravois. FR. 6175

6054 CARLSBAD
2 blocks east of 5800 Gravois; beautiful, cheerful, new, modern brick bungalow; all the new improvements including air-conditioned heat, tile walls, Venetian blinds, etc.; all street improvements in and paid for; in a nice location; open for inspection.
MARTIN-SHORT & CO.,
6209 Gravois, Riverside 3322.

O'ROURKE OFFERS
Many bungalow bargains to fit any purse. Small down payments and easy terms. We are Sales Agents for H O L C Property.
OFFICE OPEN SUNDAY
RI. 4310 5471 GRAVOIS

THERE'S A REASON
4 sold—5015 Alexander left.
NEW BUNGALOW
5 ROOMS, SCREENED PORCH
Buy this last one today.
Construction, best money can buy.
MICHELSON REALTY CO., 3200 Chestnut.

BARGAIN—MUST SELL.
2 houses for price of 1; 4383 Potomac, 4-room modern bungalow, reconditioned throughout. ALSO—2-room cottage in rear renting for $15. Open today. Priced to sell; easy monthly payments.
HARRY L. BOPP, Realtor.
6525 Page. PA. 5119.

BUY A BILT RITE BUNGALOW NOW AND MAKE A PROFIT AFTER TWO YEARS. SEE 6151 ADKINS, WEST OF WOERNER SCHOOL, IN HOLLY HILLS.

ST. STEPHENS PARISH
5-room brick; tile bath, hardwood floors; heat. $5500
LOTUS, 5741—5-room brick, bath, hot-water heat; make offer.
HILMER-DUTTON, JE. 7460.

OUR NEW LIST OF REAL BARGAINS SOON WILL BE READY. SEND FOR YOUR COPY.
YECKEL-EARICKSON, 3542 GRAVOIS.

HOLY CROSS SCHOOL DISTRICT
Bungalow; 6 rooms; modern; $3800; easy terms. Owner, RI. 4100.

$150 DOWN; BALANCE LIKE RENT.
Fine little 3-room frame cottage; only $150 down; answer at once. Box Y-216, P.-D.

BUY A BILT RITE BUNGALOW NOW AND MAKE A PROFIT AFTER TWO YEARS. SEE 6151 ADKINS, WEST OF WOERNER SCHOOL, IN HOLLY HILLS.

ADKINS, 4742—Arranged as flat; 45xx Newport, 3 rooms, $2500. RI. 4898.

ONLY $1350
6xxx Alabama; 5-room brick residence; needs repairs; won't last long.
BRANNER, 5423 Gravois. RI. 5330.

ALABAMA, 5211—5-room cottage; hardwood floors; hot-water heat; screened porch; garage.
FARISH-KNAPP, 713 Chestnut. CH. 2993.

$200 DOWN
BALANCE LIKE RENT
7405 Alaska; fine 5-room home; bath, garage. RI. 7611.

ALASKA, 46xx—Finest cottage with hot water heat; brick garage; wants an offer. UEHAN, FL. 5000.

ALBERTA, 3922—Beautiful 5-room bungalow, vitrolite bath and kitchen, water heat, large lot. LA. 7440.

ALEXANDER, 6725—Block west of Carondelet Park; 2 large rooms, bath; garage; lovely yard, neighborhood; no reasonable offer refused. Investigate.

ALEXANDER, 4621—Five large rooms, frame bungalow; hot-air heat; 2-car garage. A. J. Meyer & Co. PR. 5322.

ALFRED, 3575—5-room modern matt brick bungalow; may trade for something better and assume. GR. 2236.

ALFRED, 2617—Opposite Shaw's Garden; new 5-room brick bungalow. Open daily 2 to 5 p. m. RI. 6063.

BATES ST., 1012—6-room bungalow near Holly Hills that bound to please! Sleeping porch, hardwood floors, hot-air heat, garage. Look it over—today. Open.
DICKMANN 804 Chestnut MA. 4111

BATES-IDAHO—8-room frame, arranged as flat; $2750. RI. 4898.

BEAUTIFUL South Side bungalow; suitable for doctor or dentist; hot-water heat; garage in basement; modern; newly decorated. RI. 2600.

BELLERIVE, 308—Swell cottage, 6 rooms, sun porch, tile bath, hot-water heat, oil burner, double garage; lot 30x124; price $4750. BAUM, 625 Chestnut.

BEVO MILL—5-room brick, modern; 10 per. down. Call RI. 4898.

BINGHAM, 3845—5-room brick, well-built, side drive, must sell.
WALTER RUMER, 6646 Gravois. FL. 3000

BINGHAM, 4134—5-room brick bungalow; bath, heater, etc.; $3450. RI. 51574.

BLOW, 3665—Real value, 4 rooms, hot-water heat, 2-car garage, lot 50x125; $3850; terms like rent; open. Riv. 3611.

SPECIAL—3818 BOWEN
5 rooms, sun parlor and breakfast room; hot-water heat, garage, side drive, beautiful location in Holly Hills. This is a real bargain; 2 blocks north of 3800 Holly Hills. Open for inspection day.
A. J. Meyer & Co., 3606 Gravois. PR. 5322

IN HOLLY HILLS.
3854 Bowen; 5 large rooms; Vitrolite bath and kitchen; Venetian blinds. It's beautiful inside. See today.
HOLLY HILLS REALTORS, RI. 7117.

BOWEN, 3853—Wonderful 5-room bungalow in an ideal location; price reasonable; must be seen; get card of admission.
Rengel-Weber, 3539 S. Grand. LA. 9543.

BUNGALOWS—6 and 7 rooms; new; located 6157 and 6161 Tennessee av., 1 block off Grand bl., 1 block from Carondelet Park. Must be seen to be appreciated. Offered by A. Degenhardt & Sons, Builders.

BUNGALOW—5 rooms, near Grand; bath; furnace; large rooms; $3750. GR. 2239.

BUNGALOWS AND COTTAGES For Sale — South

BUNGALOW—5 rooms, very clean (St. Pius Parish), $5500. RI. 4898.

BUNGALOW — 5-room frame, modern (Woerner School), $3500. RI. 4898.

BUY A BILT RITE BUNGALOW NOW AND MAKE A PROFIT AFTER TWO YEARS. SEE 6151 ADKINS, WEST OF WOERNER SCHOOL, IN HOLLY HILLS.

CHEROKEE-NEBRASKA — 5-room brick with bath; $3650; terms. RI. 4898.

COMPTON, 3516 S.—Cottage; 5 rooms, bath; hot-water heat; reception hall; large lot; across from park; no agents.

INSPECT TODAY—OPEN
3812 Connecticut
7-room fine home bargain, $5000.
O'ROURKE RI. 4310
5471 GRAVOIS

CONNECTICUT, 39xx—6 rooms, modernized; will trade or sell. RI. 4898.

COTTAGE—Frame, 5 rooms; modern; 3-car garage; Holy Family parish; perfect condition; $2500. Owner, Box C-377, Post-Dispatch.

4411 DELOR, NEW, OPEN.
Five-room brick, cheap, $750 cash, balance like rent; nice bungalow; St. John's Cathedral two blocks; public school, street car two blocks.
C. A. BELLER, 4105 S. GRAND. RI. 3555.

DELOR, 43xx—5-room brick cottage, hardwood floors; modern; $3500. Box R-100, Post-Dispatch.

DELOR, 4341—Buy this bargain; 4-room matt brick bungalow; $3850. GR. 8329

DEWEY, 5044—5-room brick bungalow, tile bath and kitchen, priced for quick sale.

BERGEN-GLICK INC.
607 NORTH SKINKER • PA 2700
OFFICE OPEN SUNDAY

DEWEY, 42xx—Beautiful 5-room matt brick bungalow; hardwood floors; oil heat; tile roof; $5350. FL. 8035.

IN BEAUTIFUL HOLLY HILLS
3995 DOVER PL.
5-room bungalow of the better type; but at an ordinary price. See it.
FEDERER 2610 GRAVOIS FR. 1519

HOLLY HILLS HOME
3804 Dover; 5 rooms and breakfast nook; 1 floor; vitrolite kitchen and bath; may trade for 4-room bungalow; open today.
HOLLY HILLS, Realtors, Riverside 7117.

5154 DRESDEN, $3700
Frame; 4 rooms; bath, furnace, garage.
BRINKOP, 3621 S. Grand. LAc. 3040.

3454 DUNNICA, $3750
5 rooms, bath, furnace, garage.
BRINKOP, 3621 S. Grand. LAc. 3040.

EIGHTEENTH, 2831 S.—4-room brick, will sell cheap. RI. 4898.

3844 EILER, $3150
4 ROOMS, MODERN
Hardwood floors, tile bath, large yard; everything like new. Open 9 to 5. Terms. FRANCIS, Riv. 4300.

OWNER WANTS OFFER
3912 Eiler st.; 6-room modern bungalow, tile bath and kitchen; bargain price; open 1 to 5 Sunday.
ANDERSON-STOCKE-BUERMANN, 3613 Gravois. LAclede 8989.

EILER, 3929-31—4 and 5 rooms, tile bath and kitchen, large cabinet sink.

4405 ELLENWOOD, $3950
6-room brick; bath, furnace.
BRINKOP, 3621 S. Grand. LAc. 3040.

EUGENE, 7322—Your chance to own this 5-room bungalow for $3500! Bath, garage, hot-air heat, sunroom, newly reconditioned and HOLC financed. Open
DICKMANN 804 Chestnut MA. 4111

EXCEPTIONAL BUY—4 and sunroom; like new bungalow; hot-water heat; live out of town. LA. 4668.

5 SOLD—2 LEFT
OPEN TODAY 2 to 5 P. M.
4132-36 FAIRVIEW
BRINKOP 3621 S. GRAND LAc. 3040

4156 FEDEREE, $6500
5 rooms; strictly modern; very fine.
BRINKOP, 3621 S. Grand. LAc. 3040.

ONLY $1950—TERMS
4319 Fyler; 4-room brick cottage; bath; good condition. POWELL, CH. 8634.

GANNETT, 4410—4-room modern brick cottage; garage; good location. RI. 1304.

GASCONADE, 34xx—5-room brick, bath, $300 down; terms like rent. Riv. 3611.

OPEN; 2 BUNGALOWS FOR THE PRICE OF ONE—SEE THESE TODAY.
5218 Grace; 1 block from Grand; 5 rooms, 1-floor; modern, on front of lot; 4 rooms, modern, rear of lot; live alone and still have income; may trade.
MEHLER 3216 S. Grand LA. 4000

GRACE, 4319—Cottage; 5; modern; garage; bargain; must sell. LA. 7440.

5-ROOM BRICK
HOT-WATER HEAT
2-CAR GARAGE
BARGAIN
4411 GRAVOIS
Cash-up from trade; perfect condition; garage; see at once; open. Terms.
FRANK A. GILBERT REALTY COMPANY
721 Chestnut. GArfield 3993

HAMBURG, 4876—4-room cozy bungalow; modern; $3200. RI. 4898.

MUST BE SOLD—OPEN TODAY.
4242 Hartford, 6-room brick, 33x168; garage; dandy condition; low price.
GABBERT, 5114 Hampton. FL. 7650.

HAMPTON, 5923—Bungalow; 5; modern; garage; near school. LA. 7440.

4750 HEIDELBERG, $3700.
Four rooms, bath, 60-foot lot.
BRINKOP, 3621 S. Grand. LAc. 3040.

3841 HOLLY HILLS
Directly Across From Carondelet Park
6 rooms and sunroom first floor; maid's room second floor. Complete tile bath, hot-water heat; large cedar closets, etc. Open 1 to 5 Sunday. Phone Mr. Nesmer, FR. 5322, A. J. MEYER & CO.

HOLLY HILLS, 4070 — New 6 rooms, 2 baths; strictly up-to-date; near park, schools, etc. Owner. RI. 92359.

BRICK COTTAGE—4106 Humphrey; 5 rooms, modern; real bargain.
MEHLER 3216 S. Grand LA. 4000

HUMPHREY, 3945—Brick bungalow; 5 nice rooms; gable, roof; $3750. RI. 3721R.

IDAHO, 6417—5-room brick, 50' lot; modern; exceptional value; inspect.
CALVIN R. YECKEL, RI. 2444.

IF YOU CAN SEE THE QUALITY IN BILT RITE BUNGALOWS YOU ARE A WISE BUYER. SEE 6151 ADKINS, WEST OF WOERNER SCHOOL, IN HOLLY HILLS.

OPEN; BRICK COTTAGE, $3250.
3444 Alaska; just imagine, 5-room, 1-floor brick cottage with bath and furnace for only $3250; see this today sure; it's a bargain.
MEHLER 3216 S. Grand LA. 4000

ALASKA, 3509—5 rooms, furnace, bath, garage; near schools and transportation; a comfortable home at the right price.
HOLLY HILLS, Realtors, Riverside 7117.

ITASKA, 4177—New 5-room brick bungalow, tile walls; bargain. RI. 4898.

5-ROOM BRICK—$2750
3410 S. Jefferson; Holland furnace, good condition; convenient location.
KORTE MA. 4258

OPEN SUNDAY
5-ROOM COTTAGE
2831 Keokuk (cor. Oregon)— 5-room brick with bath, 3-car garage; 35-foot lot; small down payment, balance like rent.
MILTENBERGER & SON, MAin 2046.

KINGSHIGHWAY — LISETTE — 4-room brick bungalow; clean; $4700. LA. 7440.

4218 LAFAYETTE AVE.
MODERN 6-ROOM BUNGALOW
Tile bath, hardwood floors, hot-water heat, 2-car brick garage; price reduced; owners occupy and will show. CALL MA. 2046.
MILTENBERGER & SON, 806 Chestnut.

LINDBERGH, Near LEMAY
IDEAL BUSINESS LOCATION.
Bungalow, 4 rooms, bath, furnace, garage, chicken houses, fruit; ¾ acre; 75 ft. on Lindbergh; $3600. Riv. 4100.

LOUISIANA, 4248—Looking for a modern 5-room brick bungalow? This one has sunroom, tile bath, hardwood floors, hot-air heat, 1 block from transportation. See it today! It's open.
DICKMANN 804 Chestnut MA. 4111

LOUISIANA, 5529—Modern 4-room bungalow, 5-room efficiency; all improvements, automatic stoker heating system.

BUNGALOWS AND COTTAGES For Sale — South

LOUISIANA, 4048—Will be remodeled; 4 rooms; hot-water heat; inquire.
Rengel-Weber, 3539 S. Grand. LA. 9543.

LOUISIANA, 46xx—Brick cottage; 5 large rooms; modern; rare bargain; $3900.

LOUISIANA, 36xx—4-room modern brick, nice buy; $3500. Riv. 4898.

ATTENTION!! BUNGALOW BUYERS!
39xx Meramec, 5 and sunroom brick; real fireplace; venetian blinds; large lot.
MEHLER 3216 S. Grand LA. 4000

MERAMEC, 3637—Beautiful 6-room modern bungalow; hot-water heat; slate roof; 2-car garage. Phone Mr. Neuner. FR. 5322.

4142 MIAMI
Brand-new bungalows. Open Sundays

2838 MICHIGAN—SACRIFICE.
Modern, 7 years old, all matt brick bungalow; hardwood floors, tile bath, $500; will handle; must sell. Owner on premises today. RI. 3555.

MICHIGAN, 6xxx—6-room modern home; large lot, 3-car garage. $2850 Call us quick. Brunner, RI. 5330.

MILENTZ, 4853—6-room modern; good location; see today; open.

MILENTZ, 47xx—4 rooms; shingled; bath; furnace; $2500; financed. FL. 6914.

2836 MINNESOTA — Brick; only $3500; 4 dandy rooms, bath, furnace and 2-car garage; nice lot; YECKEL-EARICKSON, 3542 Gravois.

MINNESOTA, 43xx—Dandy 4-room; furnace, bath, garage; asking $3850; must sell; terms. GR. 2236.

MODERN 7-room brick bungalow, on Delor; garage; St. John's parish; foreclosure; $3950; widow must sell. Box R-391, Post-Dispatch.

MODERN 4-room brick bungalow; A1 condition; cash-out $1850. GR. 2236.

MONTANA, 3634—Owner will show you; will sacrifice; subject to offer; really worth inspection. See it now.
Rengel-Weber, 3539 S. Grand. LA. 9543.

NEOSHO, 3760—5 rooms, tile bath and kitchen; hot-water heat; garage.
M. A. HUST & SONS R. E. CO., MAin 4551.

NEOSHO, 4466—3-bedroom bungalow; modern throughout; very convenient to stores, schools and transportation; bargain. A. J. MEYER & CO., PR. 5322.

NEOSHO, 4461—Brick bungalow, modern, with garage; $3800. PRospect 4569.

SOMEBODY'S BARGAIN
3162 Ohio av., 5-room brick; must be sold, let's have your offer.
DOERFLINGER GR. 2400

IF YOU HAVEN'T SEEN
3930 TO 36 OLEATHA
Give yourself a treat. New 5-room homes; all the features of the rich man's mansion in modestly priced bungalows.
FEDERER 2610 GRAVOIS FR. 1519

OLEATHA, 4350—Modern bungalow, tile bath, hardwood floors, garage; price as is, $3150; vacant; open.

$600 DOWN, BALANCE LIKE RENT.
4340 OLIVIA AV.
New modern brick bungalow, $5500; 5 rooms, tile wall bath and kitchen; 5 blocks west of Grand and Meramec; close to schools, churches. Open 10 a. m. A. J. MEYER & CO., PR. 5322.

ONLY $27650—EASY TERMS.
4157 Osceola; beautiful 3-room cottage; perfect condition; bath, furnace, garage; one block north of Gravois av.; REAL BARGAIN. OPEN TODAY 2 to 6 p. m.
A. J. MEYER & CO. PR. 5322.

PARKER, 4053 or 4049 — Modern brick bungalows, one has 5 rooms and one has 6 rooms; 40-foot lot; sell 10 per cent down, 1 per cent monthly; cheap; prices $5250 to $5500; one who appreciates real construction in large rooms, in comparison of your new houses of today, should call up for appointment to inspect. A. JAY KUHS CO.

HERE IS A BARGAIN IF THERE EVER WAS ONE.
4028 Parker; 5 rooms, tile kitchen, tile bath, hardwood floors; everything ultra modern. Be sure to see this. Price will surprise you. A. J. Meyer. Call Mr. Schmidt.

PARKER, 4022—6 and sunroom bungalow; tile wainscot kitchen and bath; hot-water heat, hardwood floors, 35-ft. lot; trade for flat or small acreage.
Rengel-Weber, 3539 S. Grand. LA. 9543.

PARKWOOD PL., 6716—6 rooms, 1 floor, hot-water heat, garage; lot 40x125; only $5250. Riv. 3254J.

PARKWOOD, 6805—Six rooms, $6750. See and call CA. 0030.

PENNSYLVANIA, 8109—3 rooms; furnace; shingled; cheap; get card; terms.
Rengel-Weber, 3539 S. Grand. LA. 9543.

PHILLIPS PL., 4035—Cottage; 5; tile bath; furnace; garage. LA. 7440.

SEE TODAY
4049 POTOMAC
New artistic bungalow practically arranged; 5 livable rooms, tiled kitchen and bath; every modern convenience.
FEDERER 2610 GRAVOIS FR. 1519

RHODES, 48xx—5-room brick bungalow; will trade for air-conditioned car; south, near school and transportation. Box Y-213, Post-Dispatch.

3966-74-78 RANDALL
NEW 4-ROOM BUNGALOW
F H A—$450 DOWN, $31 MONTHLY.
Latest features; price only $3950; open today; 1 block north of 3900 Delor.
A. J. Meyer & Co., 3606 Gravois. PR. 5322

MUST BE SEEN TO APPRECIATE.
4804 Rhodes; price reduced; modern 6-room bungalow; ideal location; truly worth while.
Rengel-Weber, 3539 S. Grand. LA. 9543.

NEW BUNGALOW OPEN
4152 ROSA
Corner of Adkins, 5 large rooms and attic; 40-ft. lot; a wonderful home at a real bargain price.
O'ROURKE RI. 4310
5471 GRAVOIS

ROSA, 4152—Corner, near Woerner School, Holly Hills, 6 rooms; new up-to-date brick bungalow; leaving city; must sell. RI. 6063.

4234 SHENANDOAH AV—MUST SELL.
Modern 5-room and sunroom; brick; tile bath; hot-water furnace; 2-car garage; near Tower Grove Park. See this today and make an offer. Call Mr. Spruell.
A. J. MEYER & CO. PR. 5322.

SEIBERT, 4613—Modern; 4; brick bungalow; large lot; garage. FL. 4486.

4007 S. SPRING
OPEN—INSPECT TODAY
5-room brick bungalow; bargain.
O'ROURKE RI. 4310
5471 GRAVOIS

CHOICE BUNGALOW OPEN 2 TO 6 P. M.
4340 TAFT
6 rooms, bath, furnace, garage; wonderful setting among the trees; priced right.
A. J. MEYER & CO., PR. 5322.

TAFT, 4404—Bungalow, 4, modern, garage. Inspect for bargain. LA. 7440.

WANT A BARGAIN?
5411 TENNESSEE; 5-room brick bungalow; tile walls in bath and kitchen; large lot. Open 2 to 5.
YECKEL-ETRICKSON, 3542 Gravois.

TENNESSEE, 5225—Here is a buy; 5-room brick; air-conditioned heat; St. Cecilia's Parish; must sell.
CALVIN R. YECKEL, RI. 2444.

TENNESSEE, 4725—5 rooms; extra lot; brick; terms or trade single flat.
C. A. BELLER, 4105 S. Grand. RI. 3555.

4659 TESSON
7240 Gravois; 5-room shingled bungalow; bath, hot-air heat, side drive; 40x100 lot; cozy home; $3750.
Rengel-Weber, 3539 S. Grand. LA. 9543.

THOLOZAN, 40xx—5 rooms, tile wall, A1 condition; call RI. 4898.

VIRGINIA, 3338—6 rooms; modern brick; see; make offer; terms. RI. 3555.

WANDA, 6449—5 rooms, also 6020 Mergenford, 5 rooms, want offer. RI. 4898.

WANDA, 6035—5-room bungalow, low price; want offer. RI. 4898.

4333 Wallace, Open 2 to 5
Inspect this clean 4 rooms, bath, furnace, garage; good condition; convenient location. See this
BRINKMANN, 4910 Gravois. Riv. 3010.

INSPECT TODAY—OPEN
5982 WANDA
At 5900 Gravois, attractive 4-room brick bungalow, priced right.
O'ROURKE RI. 4310
5471 GRAVOIS

WANDA, 5934—Five 5 rooms; modern; garage; $40. BRUNE, 723 Chestnut; CE. 8501.

WEISS, 115 W.—5 rooms, lot 69x153; a pickup, $1750. Open. RI. 4898.

BUNGALOWS AND COTTAGES For Sale — South

WILMINGTON, 4164—Bungalow; modern, hardwood floors, arches, garage; corner; bargain; $3350; terms. FR. 4569.

WILMINGTON, 4136—
BUNGALOW; $3250.

3843 WYOMING—OPEN 2 TO 5.
4 nice rooms, bath; can be bought right; worth an inspection today.
Rengel-Weber, 3539 S. Grand. LA. 9543.

BEAUTIFUL, ultra modern, 5-room, all-white bungalow; every convenience, will include summer cottage on Meramec if sold this week. See 6221 Minnesota, vacant. RIe. 3677 before 10 a. m.

MODERN 5-room matt brick bungalow; 2-car garage. A steal at $3950. Terms.
WEISS 4937 GRAVOIS RI. 2331

MODERN 5-room brick; perfect condition; $4500; good location; terms; bargain. This must be sold at once. Box Y-217, Post-Dispatch.

YOU SAVE FROM THE START WHEN YOU BUY A BILT RITE BUNGALOW. SEE 6151 ADKINS, WEST OF WOERNER SCHOOL IN HOLLY HILLS.

$250, automobile or acreage down payment; nice home; county. RI. 7611.

$350 DOWN; terms like rent; 413 Fresco, 3 rooms, bath, garage. Riv. 3611.

Southwest
5-ROOM BUNGALOW $4

FLATS, APARTMENTS, FOR SALE

North

5 AND 6 SINGLE AT BEAUMONT HIGH

5903 Ashland is undoubtedly one of the finest singles in this district. Hardwood floors, hot-water heat, tile baths.

Subject to $4400 first deed of trust. It takes only $1000 to buy the equity.

STANLEY EPSTEIN & ASSOCIATES
CEntral 4801. 822 Chestnut.

O'Fallon Park Single

4814 Clarence av.; 5 and 6 rooms; sunrooms; hot-water heat, tile floor baths; double garage; price has been reduced.

GEO. WANSTRATH JR., INC.,
3500 N. GRAND. JE. 1483.

$6250 BUYS this 5 and 8 single; 45xx Clarence; for particulars call

JOSEPH POSKIN, 3514 St. Louis.

COLLEGE, 1436 E.—3-family flat, 4-4-3 rooms and baths, air-conditioned, rent $780; $4500.

SODIER, 2923—4-7 rooms, hot-water heat, garage, $5250. Must sell, make offer.

WISSMATH, 722 Chestnut st. CE. 1331.

SODIER, 3336—3-3 brick; offer wanted.

HILMER-DUTTON, JE. 7460.

4-FAMILY, RENT $600 $2875

2725 Elliot (at St. Louis) is an exceptionally large brick double with inside plumbing.

Subject to new $1900 straight first deed of trust. It takes only $975 to buy.

STANLEY EPSTEIN & ASSOCIATES
CEntral 4801. 822 Chestnut.

MUST CLOSE ESTATE

1729 Elliot. 4-5 room brick; extra large brick garage and yard. Owner will show. Bargain.

$2200 BUYS

4017 N. 11th; brick; 2-family; this is a bargain.

C. BURGHOFF REALTY CO., CO. 3452.

4862 FARLIN.

5-4 brick with sunrooms, tile baths, steam vapor heat; 2-car garage. Priced to sell.

HILMER-DUTTON, JE. 7460.

4-5 ROOMS, STEAM HEAT, $3750
3416 N. Garrison, 69 feet. CE. 1395.

HOGAN, 1611—Flat for 3 families; must sell; bargain.

HOGAN, 1410—Single flat, 5-6 rooms, tile bath, hardwood floors, hot-water heat, 3-car brick garage.

KNICKMEYER-FLEER, FRanklin 6616

JEFFERSON, 1807-1809 N. — 4-family, modern; good condition; leaving city on business.

STOCK ON REALTY CO. **1119 JOHN AVE.**

3-3 single brick flat, rock foundation; steel lincoln property; price $2500. Office open today.

4712 NATURAL BRIDGE, EV. 4990.

PERPETUAL HELP PARISH.

3220 E. Linton, 3-3 room single, furnace, bath, priced right.

HAROLD C. SIMON CO. CO. 4703.

REAL INVESTMENT.

4113 to 26 N. Newstead, 12 flats, 4 rooms each; rents $2304 year; good condition. Mr. SCHNEIDER. FO. 4233.

4 & 4 SINGLE, CORNER LOT $1875

3415 N. 19th (corner of 19th & Agnes) is a fine big single with lovely yard. Even at this price you can buy on easy terms.

STANLEY EPSTEIN & ASSOCIATES
CEntral 4801. 822 Chestnut.

OREAR, 2023—3-3 room single, bath, furnace, large rooms.

KNICKMEYER-FLEER, FRanklin 6616.

3638 PALM.

4-5 brick, bath, furnaces, large lot; 3-car garage. A real buy. Open Sunday p. m.

HILMER-DUTTON, JE. 7460.

PALM, 40xx—4-5, modern; hot-water heat; garage. Owner. CO. 1719M.

REDBUD, 4505—5-6 room single; hot-water heat; 2-car brick garage; strictly modern.

6202 Redbud; 6-7 single; strictly modern.

HAROLD C. SIMON CO., CO. 4703.

ST. LOUIS, 4239-41 — 4-family, 3 and 3 rooms, a good investment.

KNICKMEYER-FLEER, FRanklin 6616

RESIDENCES FOR SALE

West

6950 PERSHING
8-room house, 2 baths, large screened porch and sleeping porch; near University and Flynn Park School; greatly reduced; easily financed. Owner, Wydown 0586.

58xx PERSHING; CUT TO $6950.
Cheerful 4-bedroom home in St. Roch's Parish; well built; well arranged. SLONIM R. CO., 722 Chestnut. CE. 5563.

Rooming House Operator!
5025 RAYMOND $3975
11-ROOM RESIDENCE
All fixed up. Lot 50x135. Garage. Absolutely the best buy today.
MICHELSON REALTY CO., 820 Chestnut.

RESIDENCE—7 rooms; hardwood floors; steam heat; must be sold; price $2750. CH. 5671.

$3500 6-ROOM BRICK. 5048 RIDGE AVE.
MODERNIZED. WANT AN OFFER.
ALTMAYER, 3352 S. GRAND, FR. 3535

SEMPLE, 1386 — 6 rooms, brick; bath; furnace; low price; terms. JULIUS HALLER REALTY CO., 705 Chestnut.

929 Skinker Boulevard
OVERLOOKING FOREST PARK
4 bedrooms, 3 baths, oil burner; 2-car garage; priced to sell; open all day.
ANDREAN LEASING CO. CH. 5055

9-ROOM BRICK, NEW FURNACE, 50-FT. LOT $3150
1492 Stewart Place (5400 West) has just been completely modernized. Ideal for large family or roomers.

No trades or offers considered—and we regret, but at this price we cannot even pay commission to other realtors.

Open—Come Prepared to Buy.
STANLEY EPSTEIN & ASSOCIATES
CEntral 4801. 822 Chestnut.

SUBURBAN, 6339—7-room brick, bath, part basement, garage, $2500, 10 pct. down, $26.60 monthly. KAMP, CH. 8342

VERNON, 5157—10 rooms; lot 50x137; new price.
ARTHUR GOLDMAN REALTY CO., 1220 Chemical Bldg. CHestnut 6350.

SALE-TRADE-LEASE
26 Washington Terrace
Marvelous home, perfect condition, tile kitchen, bath, newest features; priced less than ground value. GLICK, MA. 4182.

6905 WASHINGTON!
9 rooms, 2 baths, lavatory 1st fl., new hot-water heater, slide wall fireplace; 2-car garage; perfect condition; terms; low price, inspection by card. Details from JOHN S. BLAKE & BRO., 815 Chestnut.

A REAL GOOD HOME
5058 Washington; 9 rooms, 2 baths; oil burner; excellent condition; low price for quick sale.
BUTTS R. CO., 705 Chestnut, MA. 1186.

WASHINGTON, 4370—12 rooms; hot-water heat; garage; ideal rooming house. Farish-Knapp, 713 Chestnut. CH. 5993.

WASHINGTON, 5067—Private home; modern; owner; reasonable. FO. 5239.

PARKVIEW HOME
6210 Westminster; in the city; occupied by owner; real home; A1 condition; priced to sell. CE. 4205 or CA. 1210.

4739 Westminster—Open
Lovely 12 rooms, 2 baths and extra lavatory; as is, $4500; terms.
GLICK, MA. 4182.

7112 WESTMORELAND
Will sacrifice $38,000 residence for $17,500; 10 rooms, 4 bedrooms, 3 baths on second floor; 4-car brick garage; lot 65x219; open Sunday.
ORELEE E. & R. SCOTT, 800 Chestnut.

WINDERMERE PL., 23—Beautifully appointed 10 rooms, 3 baths, home in this lovely private place to liquidate estate. Wm. Warren, Title Guaranty Bldg.

7-ROOM brick residence; near Soldan High; hardwood floors, tile bath; price $3250. MA. 4182.

6 ROOMS, perfect condition; block Dewey School; payments, $30, with F H A loan; open. 6754 Wise.

LOTS FOR SALE—VACANT

L O O K !
604 Glendale road, Webster Groves. Three beautiful lots, 65x150; large oak trees; price only $875 each. Many others from $3250 up. 6-family apartment lot Richmond Heights, $2950. Would consider good first or second deed and part cash.
J. J. O'GORMAN SWifton 3541.

LOTS—26, in Glendale; $6 to $16 ft.; 20 lots in Kirkwood; various other desirable, reasonably-priced lots; terms.
STITES R. E. CO., 2717 Sutton. RI. 0965. RI. 1118W.

LOTS—Bel Nor, Darnidale; trade; sell. Central Label Co., 218 Walnut.

WILL sacrifice 6 lots, improvements in, $900. RI. 4919.

North

POSITIVELY A SACRIFICE
S. E. cor. Halls Ferry rd. and Hornsby av. Lot 90x120x27; good for any business.
KORTE, MA. 4258

LOT—100x165, for $400; Chamberlays Park; rock street; electric; bus and school; cash terms. Box R-313, Post-Dispatch.

LOT—50x110; S. w. corner Blair and Clinton. C. BUETTNER, 1429 Clinton.

CLEAR CORNER—47x63, $500.
Jefferson-Montgomery. ST. 3068.

Northwest

BUILDERS' OPPORTUNITY
We have a few desirable lots for bungalows and flats in St. Engelbert and Scullin School district; price from $20 per ft. up.
KORTE, 7171½ CHESTNUT MA. 4258

ELECTRIC HOMESITE
One lot; reasonable; improvement paved. Write 1393A Arlington av.

FASADENA HILLS
Lot 82x100. Write 1393A Arlington av.

BARGAIN homesite, all improvements, beautifully wooded; desirable always; close to everything; very easy terms; your opportunity. Box T-123, Post-Dispatch.

HUNTER, 6913—50x150; concrete street. All improvements; must sell; $850. Ev. 5771.

LEVEL LOT—40x130; plenty of trees; unrestricted; price $155. Call Halls Ferry and Chambers rd.

LOT—50x156; Pasadena Hills; good location, 7645 Rosedale dr.

LOTS—On Astra, Ruskin, Acme and Marcus av.; ideal for bungalows. COl. 0266R

LOT—30x120; on Edelle, east of Goodfellow. PRospect 2144.

VACANT—Veronica near McLaran, 50x110; $35 per ft. Dressel av., 30x110, $750.
HARTWIG-DISCHINGER FR. 2943.

South

CHOICE LOCATION
Arcadeo dr. south of Wilmington av., in Holly Hills. For bungalows, residences and flats. See my signs. Sell at first or more. MOYLE, Agent, 418 Olive. GArfield 7697.

BARGAIN
North side Parker, between Russell pl. and Gustine; 60x124; price $1600.
HEMMELMANN-SPACKLER R. E. CO., 7th and Chestnut. MAin 1224.

BRADLEY, 6440—Lot 45x200; with garage 20x30; street made. Hiland 3532.

CHIPPEWA ST., 39xx— Per Ft.
ALL IMPROVEMENTS IN 80x143. WANT OFFER **$42.50**
ALTMAYER, 3352 S. Grand. FR. 3535

N. W. CORNER Grand and Flora; 75x150; H. SCHULTE, NE. 2433.

LOTS—2 choice bungalows, in Holly Hills, Marwinette av., 70x125. MU. 3075.

LOT, 50x125; high ground, near Gravois rd., $650. La. 7440.

LOT—In Holly Hills, Wilmington near Coronado; bargain. HI. 4466.

LOTS—Any size, $10.50 per ft.; owner on premises, 5116 Heege. FL. 3403.

OLEATHA, 39xx—Two 30-foot lots, South side, west of Gustine; $600 each.
JOHN J. REARDON, INC., 111 N. 10th.

WILL sacrifice 6 lots; improvements in; $900. RI. 4919.

Southwest

$18 FOOT
125 FEET BY 110
East side Sulphur ave., 200 feet south of Chippewa. See LEAHY, Lindenwood and Sulphur ave. Or 500x120.

LOT $435
35x125, on Bancroft ave., or 500 on Bancroft and Sulphur. See LEAHY,

BUSINESS PROPERTY FOR SALE

BUILDINGS FOR SALE OR LEASE

914-20 North 6th, 30,000 to 65,000 sq. ft.
N. W. Cor. Hadley & Cass (switch), 30,000 sq. ft.
N. E. Cor. 13th and Cass, 18,000 sq. ft.
1415 Pine, 10,000 sq. ft.
1308 North 16th, 30,000 sq. ft.
1334 Franklin (fireproof), 17,500.
4215 Clayton (Wabash Track), 35,000 sq. ft.
3500 Montgomery, 12,000 sq. ft.
2112 S. 7th St., 6300 sq. ft.
1215 Rutger, 16,000 sq. ft.
6310 Bartmer avenue, 20,000 sq. ft.
6231 Olive St. road, 1440 sq. ft.
800-10 Cass ave., 54,000 sq. ft.
N. W. Cor. 9th and Walnut, 77,000 sq. ft.
N. W. Cor. 2nd and Madison, 13,500 sq. ft.
S. W. Cor. 16th and Chestnut, 10,000 sq. ft.
S. E. Cor. 9th and Palm, 30,000 sq. ft.
3909-11 S. Broadway, 15,000 sq. ft.
S. E. Cor. Union and Natural Bridge.
3115 Locust st., 5000 sq. ft.
1110 Locust st., second floor.

BREITT & NAUMER REALTY CO.
REALTORS 702 PINE ST.
CEntral 8484
BUSINESS PROPERTY OUR SPECIALTY

LOTS FOR SALE—VACANT

Southwest

HAVE some very choice lots in Southampton; close to transportation; can arrange financing for building.
OSTERKAMP 5431 Gravois **RI. 2542**

$9 FOOT
Lot 50x150. See LEAHY, Lindenwood and Sulphur ave.

JUNIATA AT HAMPTON—38x130; south side, just east of Hampton, $800.
CHAUNCEY P. HEATH CO. GA. 3164.

LOT—Southwest corner Pernod and Hereford; 50x120; good business corner of small apartment.
ELSPERMAN & LEONHARDT R. CO., 722 Chestnut. MAin 2660.

LOT—Good 50 ft. suitable for double flat or stores. This lot can be bought at a bargain. CH. 9236.

LOT—Choice corner, 35x125; Nottingham av., St. Louis Hills. RI. 8933J.

LOTS—On Itaska, Neosho, Murdoch av.; ideal for bungalows. COlfax 0266R.

NOTTINGHAM, 54xx—North side; east of Wherry; 30x125. LA. 9658.

ST. LOUIS HILLS—40-ft. s. w. cor. Devonshire and Prague; $60 ft. FL. 4476.

West

270 FEET VACANT ground, west on a main street; all improvements; in good location; $10 per foot; owner must sell. Box Y-126, Post-Dispatch.

BIG BEND—2 blocks south of Clayton rd.; lot 40x140; priced to sell.
EICHENSEK, 4033 W. Florissant.

CORNER LOT—45x125, Dorstdale, $155.
MICHELSON REALTY CO., 820 Chestnut.

BUSINESS PROPERTY FOR SALE

STORE BUILDINGS FOR SALE
2516-22 MARCUS AVE.—Four attached one-story stores and four garages; all rented.
4616-24 MORGANFORD—Seven attached stores; corner location; well rented; close to Gravois Ave., $13,000
2701-09 N. TAYLOR AVE.—Five attached one-story stores, being the northwest corner of Taylor and Kennerly Aves. $8500
For full particulars call or write
EUGENE W. CHRISTY
411 N. 10th St. GArfield 4170

LOT—For sale, 200x131 ft. at 22d and Papin, near Free Bridge and express highway and railroad. FO. 3864.

Central

Receivers Real Estate
AUCTION
Friday, May 13th, 2 P. M.
at St. Louis Nat'l Bank Bldg., 18th and Olive
This modern building located on the thoroughfare in the center of manufacturing and wholesale district goes to the highest bidder. Several desirable lots also to be sold.

Business Building
1709-11 Delmar Boulevard
50x145—14,000 Square Feet
White Tile Brick on Inside
Quick Sale Wanted
HANSCHULTE REAL ESTATE CO.
2407 North Broadway

STORE AND FLAT
913 Franklin; never vacant in last 10 years; good condition; 10% net income. Price $5500.
WISSMATH, 722 Chestnut St. CH. 1231.

North

Must Be Sold—Warehouse
Space at Low Cost! One-Story Building on Track (Terminal) S. E. Cor. McKinsock & Withers.
30,000 sq. ft. Vacant. Priced very low.
HENRY R. WEISELS CO.
CHestnut 4800

TREMENDOUS SACRIFICE
TWO-STORY WAREHOUSE ON TRACK ("TERMINAL")
S. W. Cor. Dock and Hall
70,000 sq. ft.; sprinkler, heat. Vacant. Price very low. Easy terms.
HENRY R. WEISELS CO.,
8th and Chestnut CHestnut 4800

Business Building, $3400
Busy retail district, brick store, now occupied by a going business; good condition; steam heating plant.
4156 N. NEWSTEAD
Carl G. Stifel Realty CA. 6000

GOOD INVESTMENT
Filling station, leased to Sinclair Refining Co. for 9 years, $1800 year; southeast corner St. Louis and Bacon.
EASTON-TAYLOR TRUST CO., 4915 Delmar.

DESTREHAN, 1107—3 stores, 10 rooms, 4 baths; best investment bargain in North St. Louis. See this.
EDW. L. KUHS COlfax 8200
8114 N. BROADWAY

YOUR BIG OPPORTUNITY
4278 Natural Bridge, fine store with 6-room flat 2d floor; lot 50x179; the ground alone is worth the price.
KORTE, 7171½ CHESTNUT. MA. 4258

Northwest

INDUSTRIAL SITE
6870 ST. CHARLES RD.
Approximately 90,000 sq. ft. with railroad spur, suitable for lumber, bulk oil or material business. H. Schulte, NE. 2433.

South

2-STORY DAYLIGHT FACTORY
AT A BARGAIN
S. E. COR. MORRISON AND 13th
Now occupied by Superior Elec. Products Co.; possession June 15; 34,000 sq. ft.; steam heat, sprinkler, elevator; inspection by appointment.
HENRY R. WEISELS CO.
8th and Chestnut. CHestnut 4800.

Meat Packers—Attention!
Here's an opportunity to acquire a modern packing plant in St. Louis, fully equipped with machinery, in good condition. This is a bank liquidation and will be sold at great sacrifice. Box R-58, Post-Dispatch.

GOOD BUSINESS LOCATION—Call Sunday upstairs; cheap price; a large store, shop, garage and 6-room flat; only $3950. 1209 Park av., at 12th st. LAclede 8575.

STORE ON BUSY CORNER
7-ROOM FLAT UP; $4900
3146 Shenandoah; foreclosure bargain; suitable dry goods or other merchant.
WENZLICK REALTORS, CH. 6900.

CLOSING ESTATE—BARGAIN.
7501 Alaska, corner Keokin; tavern and garden; fixtures, etc.; living rooms up. RI. 51574.

SPLENDID BUY; BUSINESS CORNER
Must liquidate property; $6000 income for $35,000.
SLONIM R. CO., 722 Chestnut. CE. 5563.

BAKERY—A real bakery business and building, going business; 3 other stores and 3 apartment-flats above; all rented. Owner wants to retire. Call Riv. 4987W.

South

BAKERY BUILDING—On Gravois corner, cheap. Rintzsle, GR. 9594.

BUILDERS AND OIL MEN—For sale by heirs, large corner, occupied by flat, which pays its way; enough material to build string of accessories and repair shops; much needed in neighborhood; live proposition on good boulevard street; will sell cheap for quick turnover. Box R-122, Post-Dispatch.

CALIFORNIA AND GRAVOIS—Corner store building with lot, in the heart of the business district; a thickly populated neighborhood; a wonderful opportunity. See owner, 3650 Arsenal st.

CALIFORNIA, 41xx — Store and 5-room flat, furnace, income $600 year; $4200. Riv. 3611.

CORNER STORE—5 rooms above, hot-water heat, 2-car garage, retiring, South Side. Box T-170, Post-Dispatch.

DOUBLE STORE BUILDING—South of Meramec on Virginia; good investment; will trade and finance to suit buyer. CH. 1236.

FLATS AND STORES—Centrally located; will show 10 per cent net return; owner will trade for farm or sell on good vacant. Box Y-45, Post-Dispatch.

6840-44 GRAVOIS AVE.
2-story brick building, 3 stores and 3 apartments above; lot 50x124; bank liquidation. Call Mr. Benz, FR. 5322.
A. J. MEYER & CO.

BAKERS, ATTENTION
7501 Michigan, retail bakery, with living rooms and flat above; hardwood floors, tile bath; Berkenbosch built-in oven. E. SCHULTE, NE. 2433.

A&P LEASE
3308-10 MERAMEC.
For sale or trade. 2 stores leased to A&P and Ozark Paint Co.
GLICK R. E. CO., MAin 4182.

REAL INVESTMENT—Stores, South Side, 80x125; $12,000; income $170 per month; must sell at once. Box C-237, Post-Dispatch.

UNION, 4539-43 N.—Large store; 2 rooms, bath; rear cottage 4 rooms, bath, adjoining lot 53x125"; sacrifice, $7850. Call 4539, rear.

Southwest

HOLC PROPERTIES
Real bargains; easy terms. Call for list. Open Sunday. 5438 Gravois, Riv. 4100.

West

BEST industrial site in St. Louis area—contains 10½ acres, located Taylor, Clayton and Wabash tracks—can divide; full information and plats on request; inquiries treated strictly confidential; also other outstanding locations.
FERGUSON, CARE OF MISSOURI PORTLAND CEMENT CO., ST. LOUIS, MO.
PHONE, FRANKLIN 6900.

A&P LEASE
4524-26 EASTON AV.
For sale or trade. 1 store, 50x200.
GLICK R. E. CO., MA. 4182.

SAFE INVESTMENT.
4111 Easton av.; store, two flats; store leased for 5 years.
EASTON-TAYLOR TRUST CO., 4915 Delmar. FO. 4233.

LINDELL, 3531—STORE, FLAT; VERY MODERN; PRICED RIGHT.

NEW STORE BUILDING
U. CITY—PURDUE AND DARTMOUTH.
Income $270. Trade.
McQUOID-GLICK R. E. CO., MA. 4182.

SINGLE FLAT—40 FEET
305 N. UNION
Excellent unrestricted location for party with foresight. Only $12,500. Consider terms or trade. 8 per cent on investment.
GLICK, MA. 4182.

NEAR Delmar and Union; special building; lot 100x120; going for a song. Box Y-125, Post-Dispatch.

BY OWNER—Best location Lindell, east of Sarah; bargain. FRanklin 4694.

IMP'VED PROPERTY FOR SALE
BUILDERS, ATTENTION
Stone foundation for double flat, including millwork; Emily and College av. Information at 2151 College.

CHURCH—Capacity 400; fine buy; church hall or income property. 618 Newstead at Delmar. EO. 6378.

REAL ESTATE—FOR COLORED

4205 PAGE — RESIDENCE
Nine large rooms, 2 full-sized baths and large entrance hall; plenty closets. Hardwood floors; beautifully decorated throughout. This exceptionally fine residence will be
Open for Inspection Sunday
C. B. ENGEL
915 OLIVE Realtor CH. 3819

HOME AND INVESTMENT.
3 apartments and 5-room home; vacant for owner; 2 baths, beautiful lot, 75-ft. front, 137 ft. deep; 4 garages; look over 4594 Cote Brilliante; $5500, $500 cash. CH. 3500.

RENT $780—PRICE $1975
Four-family and two-family; good condition; colored tenants, but good people. This is a real cash-up.
MICHELSON REALTY CO., 820 Chestnut. (*)

SINGLE, 4218 PAGE
4 and 5 rooms, furnaces, baths; ask $4200.
CHAUNCEY P. HEATH CO. GA. 3164.

COOK, 3646 (off Grand)—9 rooms, two baths, garages, easy terms; only $3500.
WOLF-POLLACK, 806 Chestnut. MA. 1858 (*)

COTTAGE, 4553—Brick; 4 rooms; toilet; $1300; owner. (*)

EASTON, 4273 W.—Store with flat above, suitable for any business; good location. 4593 ALDINE, 5 rooms and bath bungalow. 4217W GARFIELD, 5 rooms and bath, hot-water heat.
A. WILSON, 4318 ALDINE. FR. 5968. (*)

4234 W FINNEY, $3600
4-5 single flat; furnaces, baths; 2-car garage; rent $600 per year; terms.
McDONALD, 823 Chestnut. MAin 6142.

FLAT—Offer wanted for 1722 Belleglade. Apply 5958 Minerva.

KENNERLY, 4334—3-room bungalow, like new; hardwood floors, new plumbing throughout; furnace heat; $750 cash, balance small monthly payments; open.
CANTOR REALTY CO., CH. 4539. (*)

ONLY $200 down, balance easy terms, will buy 4008 St. Ferdinand; 5-room brick cottage; bath, newly decorated; A BARGAIN FOR $2350. Owner. JE. 9646. (*)

ONLY $300 down and balance easy terms will buy 4221 Finney; a modern 6-room, 2-story brick; bath, furnace. CE. 3666.
SILVERBLATT RLTY. (*)

PAGE, 4251W—4-5 rooms, bath, furnace, electric; price reduced for quick sale; $4500. 4582 Aldine, 3-4 rooms, bath, electric; $3500. 4436-38½ Cote Brilliante, 4-4 rooms, rent $960; price reduced to $5500. Mr. Giles, FO. 4233.
EASTON-TAYLOR TRUST CO. (*)

VINEGROVE, 3034—Lovely 5-room house for 2 families; fine lot 50x190; only $3500; $400 cash. See this nice home on this fine street; vacant. CH. 8500. (*)

TODAY'S POST-DISPATCH WANT ADS Tell Of Business Openings

INVESTMENT PROPERTY

DICKMANN BROADWAY, 2417 N.—$1950 snaps up this brick store, with 2 flats upstairs, 2 rms. ea.; fine location for restaurant. Let your tenants pay the way. 804 Chestnut MA. 4111

DICKMANN 18TH ST., 1753 S.—Here's what you can get for $3750 feet deep, with 2 stores, a 4-rm. and a 2-rm. flat. Look into this one! 804 Chestnut MAin 4111

10-YEAR LEASE
Rent $1740; no expense. For particulars call or write. ACME, 724 Chestnut. CE. 1750.

WE WANT YOUR OFFERS
On 6 pieces of improved real estate; nonresident owner must sell at once.
MR. MARTIN, FO. 4233.
EASTON-TAYLOR TRUST, 4915 Delmar.

SOUTH BROADWAY CORNER
Northeast corner of Broadway and Soulard, across from Manufacturers' Bank; modern store. Priced to sell. APEX REALTY CO. MAin 4860.

Cor. Store, 5-Room Flat—Bargain
3824 N. GRAND; TERMS. CEntral 1395.

ELLIOTT, 2408-13—14-family 3-rm. brick flat, walking distance to many large factories; $1512. Inspect and make offer. Mr. Martin. FO. 4233.
EASTON-TAYLOR TRUST, 4915 Delmar.

MENARD, 1844-56—110 ft. front; 7 flats, 1 store, 1335 N. 21st st., two 3-room flat, 3233 Walnut (shingle flat); offer wanted.
MULLIN-WALTERS REALTY CO., INC.

LACLEDE—Just east of Euclid, South Side; large 4-family flat, 60x177; can be converted into stores and apartments; for a real investment bargain. Box T-194, Post-Dispatch.

ESTATE close-out, $4950 full price; 5 brick double flats, south; commercial location; income $1800 year; $1450 cash, balance new, 1st 3 years. 4055 S. Grand. Riv. 3611.

BARGAIN FOR QUICK SALE — WHITE OR COLORED—1823-25-27 La Salle, 70 foot front, 125 feet deep. Inquire 1823 La Salle. (*)

TENEMENT—14-family; always rented; sacrifice. Box T-192, Post-Dispatch.

2 STORES, RENT $378—PRICE $2750. 4855-57 Marfitt; 50 feet. CE. 1395.

FARM LANDS

FARMS WANTED

FARMHOUSE Wtd.—To rent, or club, on good fishing stream; secluded. 3135A Iowa.

80 TO 100 ACRES Wtd.—Near Morse Mill, on river; will pay cash. Box R-69, Post-Dispatch.

WANT to buy small farm close to St. Louis. Call LAclede 8575.

FARM Wtd.—Will give bonds for good Missouri farm. Box O-299, Post-Dispatch.

ACREAGE Wtd.—3 to 5 acres, 60 miles St. Louis; creek; heavy timber; unimproved. Bussey, 5075 Minerva.

ONE to 20 acres of ground around Alton Lake or dam site. Box Y-12, Post-Dis.

WANT about 6-acre farm; 4 or 5 rooms; St. Louis County. Cash. Box Y-221, P.-D.

FARMS FOR RENT

CLAYTON ROAD FARM, 34 ACRES
House, barn, modern home, $25 month to responsible tenants. 1834 Locust.

80 ACRES—Improved; near river; to cash rent. 2347 Whittemore.

FARMS FOR SALE

GOVERNMENT LAND, 10c acre up; information all states 25 cents. National Tax Service, 632 Majestic Bldg., Detroit.

Alabama

BALDWIN COUNTY, Ala., unexcelled for general farming, early truck dairying, poultry and livestock; lands at attractive prices. For particulars write E. J. Hoddy, General Development Agent, Dept. B-158, Louisville & Nashville Railroad Co., Louisville, Ky.

Arkansas

SPECIAL—160 acres, only $300; log cabin, fireplace, view 30 miles; healthful elevation; 3 springs, creek; 25 acres for Ozark crops, part bottom land; mile store, school, highway; thousands acres free range adjoining; splendid hunting and trapping; large amount saw timber; immediate possession; half cash; free list many other bargains. Evans & Jolley, Cotter, Ark.

Florida

RICH, dark sandy loam, winter vegetable farm land, well drained, free flowing artesian wells; adjoins county seat in tropical South Florida; adjoins acreage recently sold at $300 per acre; will sell a small part of my property at $35 per acre; can handle production if desired for purchasers. Owner, Box M-377, P.-D.

Illinois

ILLINOIS.
120 acres; 5 room house, barn, sheds and chicken house; fruit and grapes; spring, well and cistern, 3 miles southeast of Waterloo, Ill.; priced right, must sell. Also a number of other farms, all sizes and prices. Free list. LOUIS A. WEIHL, Commercial State Bank Bldg., Waterloo, Ill.

100 FARMS—Southern Illinois; excellent investments in farm homes, orchard and diversified farming; no oil rights reserved. Write for circular, Prop. Mgr., 403 Myers Bldg., Springfield, Ill.

FARMS—I have some good Illinois farms near St. Louis; no better investment. E. H. Niedringhaus, 2561 Edison, Granite City, Ill.

FARM—60 acres, limed, 3 miles east Waterloo, 4-room house, summer kitchen, large barn, wood shed, good cistern. Box 15, R. R. No. 3, Waterloo, Ill.

FARM — 80 acres; 5-room house; barn; etc.; good pond; all-weather road; $2500. R. L. Vogt, Waterloo, Ill., or Renters.

FARM—45 acres; good improvements; all limed, all-weather road. Call or write John A. Cody, Burksville, Ill.

FARMS FOR SALE

Illinois

80 ACRES—Just right for dairy cows, turkeys, chickens, on cream route, close to market town of 6000; 50 tillable, 15 bottom land, 20-cow pasture, woodlot, over 30 fruit trees; 8-room home, barn, big 40-ft. poultry house, cow barn, etc.; possession now, only $1600, part cash. Free summer catalog, many with stock, tools, crops, 10 states. United Farm Agency, 1104-D Arcade Bldg., St. Louis. CH. 8516.

198 ACRES—¼ mile highway; 5-room house; barn, 40x60; other buildings; 125 acre pasture; ½ mile from town of 700 with good schools. Free from mortgage and not leased for oil. Private owner. Box J-137, Post-Dispatch.

FOUR FINE 81s ¼ ¼ ¼ ¼

6 LOTS—2-room house, 70 fruit trees. J. M. Lehr, Okawville, Ill.

PUBLIC SALE, June 4, 100-acre farm, 40 miles east of St. Louis and 2 miles east of St. Libori, Ill., on Route 110. For further investigation call FRos. 4754.

Missouri

LITTLE white cottage surrounded with shrubs and trees; has 1 large room with brick fireplace on 10 acres land; good water, electric available; pretty view; 4442 feet home; recreation or chicken farm; has Southern slope; price only $950; little down, balance like rent; on hard road; 20 miles St. Louis; also new cutting cottage in 2-acre grove, $450

Acreage on and near Highway 30, 2-acre tract on Highway 30; pretty trees, electric; price $235; five acres hilltop on county road; pretty trees and view; all for $185. Ten-acre tracts, 3 acres woods, 7 acres cultivated; ½-mile off highway on county road; price $475. Thirty-acre tract on Highway 30, 1 mile to Big River; has electric, extra rich land, good well and spring. Will divide; $110 an acre; and many other tracts as cheap as $30 an acre. All sold on easy terms if wanted.

SEE MAXWELL,
In High Ridge, Mo., 16 miles out Highway 30 from St. Louis.

FORCE SALE
Must be sold by June 20, 1938, 200 acres, $4000; $1000 down; 4½ miles of Mexico, Mo.; 7-room house; neatly painted; good barn and outbuildings; woven wire fenced; living wells; grade school across road; possession now. Write for list. We have what you want. Clyde Chrisman, Mexico, Mo., Highway 54, s. e. city limits.

$10 DOWN, $5 MONTH
Buy 960 acres on Black River, $4 per acre. 125 acres near new dam, $10 per. 200 acres on highway, 1 mile Bunker, $5 per; and 5 and 20 acre tracts, 42 miles cut. 55 acres, cabins, good garden. Housetrailer, icebox or carpenter work on land. 4655 Cottage.

THREE SPRINGS—WITH LAKE SITE
Only 16 miles out, near High Ridge; 100 acres, 40 tillable, plenty of fruit; good house, electricity nearby; owner has reduced price for quick sale.
KORTE, 7171½ CHESTNUT MA. 4258

HUNTING LODGE, LARGE TIMBER $398
Good spring, running water, fish pools, terraced, shady, restful, quiet; good house; 2½ acres; 26 miles out Gravois near Big River.
P. S. ELAM, 2217 Oregon. LA. 2117.

319-ACRE STOCK FARM.
Abundance of water by springs, everlasting flowing creek, excellent pastures; 100 acres in cultivation; 95 miles from St. Louis; all improvements; on highway. Call AT. 413.

5 ACRE COUNTRY HOME
Modern 7 rooms, bath, electric, running water, furnace, 175 fruit trees; 60 minutes to city; Missouri river; $10,500. Box J-134, Post-Dispatch.

PRICE REDUCED.
5 acres, 14 miles south on 61; electric, furnace, bathroom; poultry house; now $3700. YATES, RI. 5577.

ST. FRANCIS RIVER CAMPSITE.
40 acres on county road; very picturesque; excellent fishing, boating and swimming; terms. E. W. Riggs, Fredericktown, Mo.

$350 CASH PAYS IN FULL FOR 80-ACRE IMPROVED FARM NEAR GREENVILLE. OGLE, GR. 8479.

FARM—Highly improved, Gasconade County, 160 acres; on gravel road, school bus; 90 tillable, with 30 nice bottom land, 40 timber; 3 fences; 60 acres hog-tight; ample spring water; 80 young, bearing fruit trees; 5 kinds fruit; grapes; nicely located 7-room stone and frame house; fine valley view; basement, cellar; good barn, cattle barn, lots other buildings, all good, and carry $4400 insurance; a real home and fine farm. Owner, unable to handle, offers bargain at $4750; terms; can arrange prompt possession. Free list. Ben. Held, Bay, Mo.

FARM—160 acres; river front, Montgomery County farm, on all-weather road, 90 miles from St. Louis; unsurpassable for good delightful vacation retreat; ideal for city owner; complete set good farm buildings for your farm operator and a splendid clubhouse, 40x32, for week-end or vacation home; built of logs, in excellent condition; large living room, with fireplace; big, deep porches; 3-car garage; 140 acres can be brought into cultivation; 45 ready for plow, with 35 rich river bottom. To settle estate, offered at $3000; terms; possession. Fred Cape, Hawk Point, Mo.

FARM—80 acres; 45 cultivation, balance timber and pasture; good house and outbuildings; base nice going poultry business. Priced to sell, or will trade for city property. Owner too old to handle and longer; 60 miles west, Highway 50. H. J. Birkman, Beaufort, Mo.

FARMS—80 acres; 4-room house; 2 springs; $900.
80 acres, 2-room house; some fruit; $400.
15 acres, near Leasburg; cistern and well; good house. Price $950.
WALTER SULSER, Steelville, Mo.

FARM—132 acres; 90 cultivation, 10 timber; balance pasture; 50 acres creek bottom; 5-room house, 2 barns, deep well; cistern, spring in pasture, on highway 47. W. E. RICKS, Winfield, Mo., PEARL RICKS, Troy, Mo.

FARM—Beautiful Alton Lake frontage; St. Charles County, 131 acres improved farm, suitable for recreation park or yacht club, natural 4-acre lake, large trees. Harvey, Central Building, Clayton, Randolph 8289.

FARM—Cash money investment; buy five acres on Highway 25; $1500; yearly income rent, $120; tax $6; electricity. Carl Kirk, 2215 or write Benzel Smit, 750 N. Taylor, Kirkwood, Mo.

FARMS—Acreage from 50 up to 300; do not inquire by letter but your personal inspection invited. The Citizens Bank, Gerald, Mo.

He Was More Than An ORDER-TAKER



He had learned the stock of the house so thoroughly that patrons called for him to help them fill their needs. Men who can make good are being sought and found through the Help Wanted Columns of the Post-Dispatch.

Call MAin 1-1-1-1
And Ask for an Adtaker

FARMS FOR SALE

Missouri

FARM HOMES—Business property, on Highways 66 and 30; club sites on rivers and creeks. See L. D. Wilkerson, St. Clair, Mo.

FARM—40 acres, improved; 200 fruit trees; near town; one mile from U. S. 40; 4 acres timber; level land; move in now; $2250. C. Waller, Wentzville, Mo.

FARM—30 acres, Crawford County, Mo.; 3-room house, rock chicken house, barn and garage; some frontage on river. FO. 7526.

FARMS—Any size; also small town homes, terms. J. C. Ruhwedel, Foristell, Mo. Highway 40.

FARM—25 acres, with good 6-room house, springs, barns, fruit, etc., near river, Homer LaRue, Clarksville, Mo.

FARM—40 acres, near Cedar Hill, or trade 5-room house. Apply L. W. Frazier, Hillsboro, Mo., R. 2.

FARM homes, any size, acreage, businesses, timber lands. R. DeWitt, Marble Hill, Mo.

FARM—44-acre; sell or trade; live stock. MU. 3459.

FARMS—With electric; terms; good roads. J. Josephson, Silex, Mo.

5½ ACRES, 700-ft. fronting on Big River, beautiful setting; productive soil; good fishing and swimming; a real bargain; 6 acres, new modern home, 4 rooms with bath, furnace, running water from well and cistern; electric fireplace; hardwood floors; a real buy at $3950.

NAHLIK At 19-Mile Post on No. 30. House Springs, Mo.

5½ ACRES—Log cabin, good road, $650. 7 acre tracts; ¼ mile Big River, $650. 5 acres 5-room house; electric; bathroom garage; fruit, $2650.
40 acres; 12 cleared, $850.
See George Brock, High Ridge, Mo., 16 miles out Gravois, or

OSTERKAMP 5421 Gravois **RI. 2542**

ACREAGE—5-acre tracts; $25 per acre and up; road frontage; springs; high elevation; electric; woods or cleared ground; low monthly payments.

LOG CABINS—New; electric; beautiful location; good roads; near Highway 30. HENRY SPRINGMEYER, 32 miles Highway 30 (Gravois rd.), Oermann, Mo.

97-ACRE FARM—1¼ mile east Bismarck, Mo.; good 6-room house, barn, 2 chicken sheds, outbuildings, 2 good springs, 1 well, 50 acres in cultivation; sacrifice; widow selling. Mrs. Laura Braddick, 2302 W. 23rd st., Granite City, Ill.

245 ACRES—Near Eureka, Mo., on Meramec River; about 100 acres farming land, now in pasture; balance timber; suitable for clubhouse sites; several cottages, overlooking river, rented and occupied; home dwelling new, with all modern conveniences; must sell. Ask for particulars. Box T-134, Post-Dispatch.

80 ACRES—About 70 in cultivation, balance wooded pasture; 5 acres in all kinds of fruit; complete garden planted; good 7-room house and outbuildings; good well, cistern and springs; price $6000; location 2½ miles west of De Soto, Mo., on Highway N. H. See W. A. Mudd at premises.

60 ACRES—On gravel road near Highway 61, two hours drive northwest from city; frame house, big barn, other buildings; pond and cistern. In timber pasture and clover; $1750, half cash. Write Box 34 I-Troy, Mo.

2000 ACRES—600 in cultivation, balance in timber; 40 miles from St. Louis on Frisco; 6 miles from Highway 66; concrete barn for 50 cows; 7-room house; over 2 miles Meramec River front. Phone FOrest 2468 or write Box B-64, P.-D.

128 ACRES—75 cultivated; 7-room house, other buildings; plenty of water, fruit, lake site; 29 miles south, near proposed Highway 21. Terms. R. M. Gerichs, Goldman, Mo., or C. Vanderpool, 2302A Newhouse.

50 ACRES—5-room house; complete outbuildings; fruit; good water; 35 miles from St. Louis; $3500.

OSTERKAMP 5421 Gravois **RI. 2542**

30 ACRES—Nice 4-room home, out-buildings; electric; on fine road, 1 mile from town; price $1650.

JOHNSON 4540 GRAVOIS RI. 2600

45 ACRES—All in cultivation; on Olive Street road; Missouri River bottom; best melon, potatoes and alfalfa ground in state; $7500; terms. Zoeller, 4162 Manchester. JE.

FARMS FOR SALE

St. Louis County

RE—Dandy 4-room house; electric; t; beautiful grounds. Rt. 1304.

RES—250 fruit trees; 1 block off 3 miles out. Only $1650. Rt. 1304.

ASLOW—4-room; outing or chicken m: must sell. Becker rd. Rt. 1600M.

TRY HOME—6-room house; all kinds it; 13½ acres; real bargain; $5800. utner Milburn, Ringer.

f—Small; beautiful Ozark scenery; hway 66 and Fox Creek rd. Inquire k's Farm, Allenton, Mo.

Concord School, 1 acre, nicely im- ved, house, etc.; only $2350. Rt. 57J.

US bargains in farms and acreage; size. Gettemeier, Florissant, Mo. 821.

ALL places with about 3 acres; have etric; 1 block off No. 66 Rt. Mt. ver, 5433 Gravois. Rt. 6083.

Texas

CRES Edinburg; fine citrus land. Box 78. Post-Dispatch.

REAL ESTATE—COUNTRY

R ROSE COTTAGE—By owner; sant suburban home; 7 rooms; ened porches; partly modern; 7 lots soil, outbuildings, shade, berries, t; 45 miles north of St. Louis; priced quick sale. Etta Clark, Dorchester,

CRES, on Manchester, 90 miles out; houses, barn, other outbuildings. Sell ap or trade for city property. CEHAN, FL. 5600.

TRY HOME—50 miles from city; lo- d in small town. CO. 1670J.

L ESTATE—OTHER CITIES

E RIVER, WIS.—17-acre wooded te on Catfish Lake; modern 10-room ted residence, fully furnished; 5 mas- bedrooms, 5 baths, natural fireplace studio living room; separate 3-room h maid's quarters; separate 4-room apartment over garage. G. Burgess, N. Wells st., Chicago, FRanklin 0.

ALOW—4 rooms, bath, electric, 3 ks from new 66 highway, 28 miles city limits of St. Louis; 300 ft. t by 115 deep; $2200 cash; bargain close estate, Box M-100, Post-Dis.

M HOUSE—And tavern, fully pped with fixtures, for rent or sale; dfhiway 25. Ed E. Buatte, Rt. vs. Mo.

RESORTS

RESORTS WANTED

AGE Wtd.—On Meramec River; state tion, description and price. Box T- Post-Dispatch.

HOUSE—Wtd. to rent, or club, on fishing stream; secluded. 3138A

AGE or summer home wanted, fur- ed, to rent for season; 4 or more ns; strictly modern; within 40 miles Louis; references. Box R-238, P.-D.

HOUSE Wtd.—Furnished, for sum- Times Beach. Box R-370, P.-D.

HOUSE Wtd.—Furnished; offer; full iculars. Box T-246, Post-Dispatch.

RESORTS FOR RENT

GOOD

FISHING

k Creek, headwaters of Alton Dam , 15 miles from St. Charles, route turn right on route 79, 3 miles, fol- signs from Huber's filling station. dy of parking space; ideal for camp- good boats, home-cooked meals. information, see or write to

JACK GARNER
O'Fallon, Mo.

RIVER COTTAGES

FOR LEASE

y the season; quiet, respectable sup- dings. Peerless Canoe Club, south Valley Park Bridge, Valley Park.

CLUB SITE FOR LEASE. Place" on Alton Pool. Go to St. les, turn right on 94; watch signs.

EAR, large and small modern clubs, nance, St. Clair. GR. 8841.

Wind Point on Lake Michigan, estate late H. M. Wallis, 4000 feet lake front- age, 4 miles north of Racine, Wis.; cool water three sides; blankets all sum- er; 12 rooms, 3 baths, beautifully fur- ished; 3-car garage; 15 acres land- ed; swimming beach, stables with ing horses, hunters or hacks on ; golf course adjoining; transporta- hourly from Chicago via Chicago, hwestern and North Shore electric; ur 12 to 25 minutes; season, $1200; ences. Mitchell Wallis, telephone on 7230, Racine, Wis.

CTIVE clubhouses; nicely fur- d; Times Beach. Johnson, FO. 2652.

S for lease; large or small; $50 and up. Wright Resort, St. Clair,

—Furnished, 4 rooms, on Meramec, lair, Mo. REpublic 4099.

S to rent on east bank of Meramec Park beach for season.

OUSE—For lease, $75 year; at ge Dr Sioux, 22 miles from St. ; 2 rooms, screened porch. Loudon, green 0859.

COTTAGE—Between Fenton and y Park; large grounds; electric; roads. Valley Park 98F32.

HOUSES—On Meramec; $75 year p. Chipmunk Inn, St. Clair, Mo.

OUSE—Gast, Meramec view; close y. Call WEb. 608.

—Attractive; on the Meramec; fam- ly. WEbster 768.

OUSE—Near Morse Mill; reason- Call EV. 9435.

HOUSE—At Castlewood, 3 rooms, ne porch; water, light. EV. 1185.

GES—3-4 rooms; furnished; fine : private lake, pool; secluded; month, year. Stone's 7 Springs, an, Mo.

GES — Running water, electricity, er year. Bald Pate, Eureka, Mo. 110, or caretaker on grounds.

GE—New, screen porch. Inquire Station, Times Beach, or CA. W.

GE—4 rooms; 1 acre ground; at iver. Call GRand 5635.

GES—3 rooms, Meramec, 1½ miles east Valley Park. FO. 4874.

GES—On Meramec; furnished; $75 K. H. Kaysing, Crescent, Mo.

AS, Mich.—Attractive furnished lows; conveniences. L. Luckow, Trenton, University City.

al outdoor recreation and lovers of , look at Sunnybrook Country one of the most beautiful spots Ozarks. Located 54 miles from ty limits, in St. Francois County, one-half mile of Big River front- 285 acres of wooded land, contain- any springs, one of which runs than three-quarters million gallons ay, and four small lakes for hatch- purposes, suitable for trout and oth- me fish. Exclusive membership d to 25. If interested, write Box , Post-Dispatch.

NT, lease or sale, cabin and cabin on Bourbeuse River. Choice, very d. Descriptive matter mailed free; rice.

0406, evenings WA. 1163.

club; ideal for organization; city iences. WM. KRIZ, FR. 1519.

BINS—For rent; 2-3 rooms, fire- only $60 per year; ideal healthy location; at Sleepy Hollow, 1-3 east bridge Meramec State Park, an, Mo. Write or come direct. E. Dill.

BIN—And 15 acres, near Big Riv- d fishing and hunting; write Com- l Hotel, De Soto, Mo.

odern lake homes, furnished com- except linens; one month or sea- North Shore Big Gull Lake. Par- s, write Geo. J. Schaefer, Brain- linn.

GROUNDS—Dance hall, soft ball nc. Ervan H. Herrell, Ten Brook. Black Rock 2601.

—Far from crowds; close to St. wild flowers and quiet woods; River; choose your building site. ernhardt, the lawyer, 7346 Man-

R HOME—Delightful; beautifully d on American shore, St. Law- River, in Thousand Islands district; ficent view; 4 miles by State high- om center of activities; completely ed; electricity; 5 bedrooms, 2 porches; bath, lavatory, ed living-dining room with fire- garage; boathouse; June 15 to 15; moderate rental; references. R-127, Post-Dispatch.

BEACH cottages on Meramec, 8 from city. FR. 0847.

LOTS—Times Beach. Box 174, lle, Mo.

HOTELS

SPRING

ENJOY the SEASON to the FULLEST Across From FAIRGROUNDS PARK

Superb Foods at Moderate Prices

Here you'll find every modern, home-like comfort cleverly combined with unusual conveniences, perfect service and reasonable rates. Just 10 short minutes from the heart of downtown.

All outside rooms, with tub and shower; also beautiful kitchenette apartments. Complete hotel service. Come and see for yourself.

HOTEL FAIRGROUNDS
NATURAL BRIDGE at SPRING FR. 3560

SEE THESE ATTRACTIVE ROOMS
. . . In Hotel Kings-Way

Newly decorated, bright, airy, spacious . . . and striking values in lowest rates. Inquire today!

CALL ROSEDALE 1800
AL STEINBAUM, Mgr.



HOTEL KINGS-WAY
KINGSHIGHWAY at W. PINE

RESORTS FOR RENT

THREE-ROOM club, furnished, on Mississippi River, 13 miles from St. Charles, Mo.; all-weather road; swimming privilege, private pool; reference required. Family preferred; furnished club on Missouri River bluff, 1½ miles from St. Charles. Telephone St. Charles, Mo., 776, 11 a. m. Sunday.

RESORTS FOR SALE

LAKE OF OZARKS
"SHORE ACRES" 8 Miles South of Bagnell Dam on Highway 54
ACREAGE FOR SALE

Lots on lake frontage for sale. Summer Cottages for sale; Cottages built to order. Electric, water, gravel road.

T. H. Forrester Jr.
Forrester's Beach
P. O. Osage Beach
Tel. Linn Creek 3622, or Call FOrest 3638—8 to 9 A. M.

RESORT

Located about 50 miles from St. Louis, 10 acres, including dining room, kitchen, dance hall, cabins, large swimming pool, fully equipped; real money-maker; going business; may trade. For information call Girard 2400.

WEEK-END ESTATE

Close to St. Louis; lodge has bath, shower, rock fireplace; 30-ft. living room. Also good farm house, 2 barns, large river frontage.

VERNON LAUX 4688 GRAVOIS RI. 7800

TIMES BEACH

2 super lots on Woodland; sell cheap. Write 1385A Arlington av.

TIMES BEACH RIVERFRONT.

7 rooms, furnished; screened porch; garage, electric, etc. HI. 2190.

2-ACRE estate, near Fenton, at Spring Lake; modern, completely furnished 8-room bungalow; General Electric refrigerator and electric stove; every other convenience; within 15 minutes of City Limits where you can live 12 months a year; beautiful shrubbery and at a bargain price.

BARNGROVE REALTY CO. MA. 2185.

15 ACRES on Meramec, also 4 rooms and bath. Apply Wm. Casey, St. Louis, Mo.

20 ACRES on main channel; Lake of Ozarks; bargain; near highway. Also beautiful cabin sites. Box Y-41, P.-D.

ALTON DAM LAKE SITES—For lease; ideal location, boating and fishing; across from mouth of Illinois River, at the widest part of the lake; on all-weather roads in St. Charles County; only 25 miles from city. For appointment call Winfield 1150.

CABIN for sale; new, modern, novel conveniences; sleeps 12; 2 acres ground. Write, or come. Estes, Hillandale Forest, Potosi, Mo.

CLUBHOUSE—Valley Park; 3 rooms, screened porch, lot 100x110; real buy, FL. 1628 or GR. 3744.

CLUBHOUSE—Modern; 5 rooms, at Times Beach; 3 blocks north of Highway 66 on Cedar. Anton Wagner.

CLUB HOUSE—12 miles from city on Meramec. Call FEnton 59R2, or write J. Koller, R. R. 12, Kirkwood, Mo.

CLUB—Byrnesville, Big River, furnished; electric pump. FL. 3556.

CLUBHOUSE—Furnished; Meramec frontage; bargain. Box T-400, Post-Dispatch.

CLUBHOUSE — Bargain; private grounds; furnished; Pacific, Mo. MU. 0867.

COTTAGE—On Meramec, 4 rooms, furnished, large screened porch, water, electric, reasonable. Apply Red Coach Inn, Highway 66 and Vandover rd.

COTTAGE — Cedar Hill, Mo.; modern; beautifully furnished; on river; will sacrifice. Inquire Pioneer Tavern, Cedar Hill, Mo.

COTTAGE—4 rooms, beautiful river front location on Meramec; private; close to city; $250, REpublic 3677 before 10 a. m.

COTTAGE—4 rooms; 1 acre ground; at Big River. Call GRand 5635.

COTTAGE—5 rooms, furnished, Dieke, Mo. For sale or rent. MU. 1256.

COTTAGE—1 acre; Acacia, near Eureka; $600; restricted Mason's. CA. 0369R.

COTTAGE—Good condition. Inquire Skelly Station, Times Beach, or CA. 2906W.

CREVE COEUR BEACH, St. Louis County lots, 50x100, $200 and up; also cottages; terms reasonable. See Ostermueller, 9th and Marine, at Lake.

CREVE COEUR LAKE CLUBHOUSE—2 rooms, water inside; lot 50x160; price $300. Scharrili, 5533 Davison.

GENTLEMAN'S COUNTRY HOME on Gascomade River bluffs, near Waynesville; 60 acres; modern 7-room house; completely equipped; fully furnished; 1-3 cr t. WM. WARREN, Title Guar. Bldg.

HILLANDALE FOREST—10 acres, country home, tract $100, $10 down, no interest; national park adjoins; restricted. Come, look. Estes, Potosi, Mo.

HOUSE and lot, Glencoe, Mo. R. L. Fraser. Inquire Haub store.

LAKE OF THE OZARKS—Modern, furnished 5-room cottage, at Malibou Beach, on Highway 54. Mrs. Wm. M. Ledbetter, or write E. C. Orr, Columbia, Mo.

LOTS and cottages on Opechee Beach, Pacific, Mo.; one-third of original price; terms; electric and wells, LA. 0221.

MERAMEC RIVER—Lots and acreage, Highway 61 to River rd.; drive east to Bell office; 100-foot lots; $350; or call RI. 4896.

NEW LOG CABIN—3 acres of land, fronting on Bourbeuse River; 55 miles from town. GRAND REALTY, 1129 N. Grand. JE. 3638.

NORTHERN WISCONSIN—Lake property; over 300 to select from of all classes. Wis. Land & Realty Co., 1521 W. Kilbourn av., Milwaukee, Wis.

RESORT—2 acres; 4-room house; screened porches, electric, water, 2-car garage; grapes, shade and fruit trees. Meramec River at Jedburg, 5 miles out of Highway 50 at Ellisville. James Doss.

RESORT—Picturesque location; stately trees, fruit, buildings, clear stream with fish; gravel beach, dam site. Benson's Mill, Hematite, Mo.

ROCKWOOD HEIGHTS—Meramec River; lots 100x150; 1½ south of Telegraph rd. bridge. Fred J. Wessel.

WILL build clubhouse, furnish lot on Meramec for $550. RI. 3232J.

3-ROOM furnished or unfurnished summer home fronting Lake of Ozarks; full basement, 22x44, with garage, furnace; boats; motor all ready to use. Owner on premises, Hanks Store, ¼ mile south Grand Glaize bridge, Osage Beach, Mo.

APARTMENTS

Special—Most Mod Weeks, At Shops. Medium size flats. Jeanette.

3744 Olive; 2 rooms — — — —$12 00
3748 Olive; 3 rooms — — — — 17 00
3934 Russell; 3 rooms — — — — 15 00
1606 Lexington; 2 rooms; op. ph. 21 00
3837 Lucede; 3 rooms — — — — 20 00
3837 Lucede; 3 rooms — — — — 10 00
20 N. Spring; 2 rooms — — — — 13 00
6743 Page; 2 rooms — — — — 21 00
MAin 1195. Room 201, 723 Chestnut.

Neighborhood Gardens

GAR. 1141.
1310 N. 8TH.
For thrifty folks who want all conveniences, selected neighbors and an opportunity to save on food, time and carfare. Unusual facilities for children; attractive, light, airy apartments at $25 and $30.50. Model apartment open daily to 7:30. Sunday until 4.

North

SEE OUR APTS. FIRST.

2505 N. Grand; 3-room efficiency; includes heat, Frigidaire, etc.; $30; studio apartment, $25.

5703 Terry; 4-room efficiency; includes heat, refrigeration, southern exposure through ventilation.

4616 W. Florissant; 4-room efficiency; includes heat, new Frigidaire; very desirable; manager.

2916 N. Kingshighway; 4-room efficiency; includes heat, new Frigidaire, cross ventilation; very desirable; resident manager.

5154 Palm; 3-room efficiency; includes heat, refrigeration; desirable.
HARTWIG-DISCRINGER.

ALICE, 4562—Four rooms, refrigeration; stove; $40.

JNO. J. REARDON, INC., 111 N. 10th.

DODIER, 2534 — 3 rooms. See manager on premises. CH. 8200.

3527 FAIR

Bedroom apartment; light, gas, heat, etc.; $35 up. See manager, 2d north.

MODERN EFFICIENCIES

4 and 5 rooms, beautifully redecorated; refrigerator, stove and heat furnished; located 4412-22 W. Florissant. Resident manager.

8612 HALLS FERRY

2 and 3-room apartments. Refrigerator and stove, gas and electric.
$32.50 and up. EV. 2734

NEWSTEAD, 5258-54 N.—3-room apartments, newly decorated, convenient to shopping and transportation.
WENZLICK THOUGHTFUL MANAGEMENT. CH. 6900.

PALM, 3637—Palmer Apt.; new building; 4 rooms, crafter, tile bath; excellent condition; garage in rear; $40 up. See manager, first floor east.
DUBINSKY REALTY CO., MAin 2757.

ST. LOUIS, 3561—4-room apartment, 2 in-a-dor beds, $35.

WARNE, 4355—Bedroom apartment; gas, electric, refrigeration; 1 block busses, cars.

Northwest

ALDINE, 4559-61—3 rooms, heat, hot water, refrigeration, janitor. Manager.

GERALDINE, 3424 — 3-room efficiency; modern; refrigeration, stove, janitor service.

HENRY H. HAFFNER R. CO. CA. 2996.

GOODFELLOW, 5607—New; strictly modern; heat, janitor service. EV. 4893.

HIGHLAND, 4971—4 rooms, sunroom, heat, hot water, janitor, garage.

KINGSHIGHWAY, 2811 N.—3-4 room efficiency, A1 condition. WANSTRATH, CE. 2940.

CONVENIENT LOCATION

5005 Maffitt, 4 rooms, heat, gas and janitor services included.
B. H. STOLTMAN R. E. CO. NE. 1091.

NATURAL BRIDGE, 5372—3 and 4 rooms furnished and unfurnished; 2 blocks from school; resident manager. MU. 4505.
M. H. RODEMYER & CO., MAin 4124.

NORTHLAND, 5387—Nicely furnished 3-room efficiency; electric, heat, gas, refrigeration; $44; manager there.
HAUSCHULTE R. E. CO., 2407 N. B'way.

PALM, 5246—3-room efficiency; all conveniences; reasonable; open.

ROSALIE, 4981—Second floor; new building; 4 rooms; $42.50; craftex, tiled bath; excellent condition. See janitor.
DUBINSKY REALTY CO. MAin 2757.

ROSALIE, 4986—4-room efficiency; refrigeration, gas stove; $40; open.
A. M. & F. J. CORNWELL, Inc. MA. 2358

RUSKIN, 5367—4 rooms; bath; modern; heat and hot water furnished.

4733 ST. LOUIS

Lovely 5-room apartment; modern; very reasonable.
SHOSS R. & I. CO. CE. 1242.

SPECIAL RATES

Empress-Rialto, 3534 Olive, near Grand; daily or weekly; popular prices; tourists invited; parking. FR. 8356.

ALCAZAR HOTEL—3127 Locust. Special summer rates, 75c day, $3 week; garage.

WANTED TO RENT

FLATS AND APT'S WANTED

FLATS Wtd.—Two; same building or vicinity; preferably 3 rooms; South Side. RI. 3824J.

EFFICIENCY APARTMENT Wtd.—Unfurnished, near transportation. Sunday, 9-12, FR. 2413.

Furnished Flats and Apartments Wtd.

FURNISHED APARTMENT Wtd.—Or small house; recently decorated, completely equipped. Prefer location west of Taylor, east of Hanley, south of Delmar, north or Laclede. Can give references. Box R-248, Post-Dispatch.

HOUSES WANTED

BUNGALOW Wtd.—4 or 5 rooms, modern; garage; north or northwest part of city; adults. Call FR. 0530 Sunday between 9 a. m. and 3 p. m.

BUNGALOW Wtd.—5-room modern; $40 or $45; near Catholic church; South or Southwest St. Louis. GR. 1783.

BUNGALOW Wtd.—3 or 4 room; or duplex; reasonable. Call GR. 5778.

COTTAGE Wtd.—5-room brick, in need of repairs; no agents; give details. Box R-221, Post-Dispatch.

DUPLEX or bungalow wtd.; 4 rooms, modern; south; southwest. LA. 0507.

RESIDENCE Wtd.—Suitable for convalescent home; modern. Box T-419, P.-D.

Furnished Houses Wanted

FURNISHED BUNGALOW Wtd.—Apartment or flat, south or southwest; garage; couple; references. Box T-348, P.-D.

BUNGALOW—With three bedrooms, Clayton vicinity; summer. FO. 8324.

SUBURBAN PROP. WANTED

SMALL ACREAGE Wtd.—To rent; improved; 1 to 20 acres, within 30 miles St. Louis; must have electric; would consider small farm. 1134 Wilshire, University City, Mo.

SUMMER HOME—Wtd. to lease, in Missouri; not over 60 miles from St. Louis; must be modern; must have 100 acres or more. Give full description and location. Box R-156, Post-Dispatch.

WANTED BUSINESS PURPOSES

DELICATESSEN Wtd.—Grocery, with 3 living rooms; good location; reasonable rent. Bahr, 1834A N. 22d st.

WILL lease or buy track-side filling station or location; city or county; give full particulars and price. Box Y-91, P.-D.

SERVICE STATION and repair shop wtd.; will lease. RI. 6560.

Read Post-Dispatch Want Ads Today

Many readers find in them opportunities to fill wants — with profit.

APARTMENTS FOR RENT

West

7545-47 Wellington Dr.

In beautiful Moorlands Addition, new 12-family apartment, 24 garages. 100% rented; fireproof construction; investigate this fine investment.

REALTOR **DOLAN** HI. 2610

RANDOLPH
5510 Waterman Avenue
6 rooms—with most desirable exposures and screened porch. Elevator service and garage in the building.
Resident Manager, FOrest 7148
M. H. Rodemyer & Co.
Back of Every Lease—Rodemyer Service
109 N. 8th St. MAin 4124

REASONABLE RENTS

Pullman Apartments — — — $30.00
Dining Alcove Apartments — — $37.50
5-Room Efficiency — — — — $40.00

Light, gas, refrigeration, elevator, beautiful lobby, fireproof building. 15 minutes to downtown; near stores, schools, churches and Forest Park. Garage, $5.
THE DEL MONTE
5622 DELMAR

VERSAILLES
709 S. SKINKER BL.
4-Room Efficiency
Most conveniently arranged. Exclusive Versailles service.
Resident Manager—PA. 0249.
M. H. Rodemyer & Co.
Back of Every Lease—Rodemyer Service
109 N. 8th St. MAin 4124

The President
4615 Lindell Blvd.
11-Story Modern Fireproof Building
3 and 4 Room Efficiency
Furnished or Unfurnished
Also 5 Full-Sized Rooms
Manager
ROsedale 3328

See This Beautiful 5-ROOM APARTMENT
TWO FULL-SIZED BEDROOMS
Spacious—Comfortable—Airy
5368 Cabanne Ave. FOrest 9333

5501 WATERMAN

A charming first-floor apartment, containing 7 rooms, sun parlor, sleeping porch, 2 baths; light, airy, spacious; completely redecorated in excellent taste.
Call FOrest 9333 for appointment

7250 PERSHING

7 rooms; 2 baths; 2-car garage; tap room; large, beautifully landscaped yard; near Flynn Park School; very reasonable rent; open for inspection. W. B. SHELP & CO., CH. 1338.

PERSHING, 5355—6 rooms, 2 baths, newly decorated and painted, garage.
LARNER-DIENER CO. CE. 2965

4066 LINDELL APTS.

Pullman and dinette efficiencies; $35 to $45; furnished or unfurnished; desk service, elevator. Mgr. FR. 6580.

Kenrick Square Apts.

Lindell at Vandeventer; dinette efficiencies. Furnished or unfurnished; desk service. Elevators. Mgr., JE. 6300.

South

COMPTON, 3216 S.—Modern 4-room efficiency; heat, refrigeration, range, janitor.

IDEAL FOR DOCTOR

N. E. cor. Grand and Wilmington, 5 lovely large rooms, 2nd floor; very attractive apartment; well arranged for home and office; private entrance, awnings, bath, Frigidaire, janitor service.

NOTHING TO PAY

But rent on these 3-4-6 room apartments, which include gas, electricity, refrigerator, heat, hot water, and excellent janitor service, $37.50 to $50.

3527 OSAGE GR. 6573

Carl C. Stifel Realty FL. 6000

5 MODERN ROOMS

3118A S. Grand; hardwood floors; heat furnished; rent $35 key next door south.
MILTENBERGER & SON, MAin 2046.

GRAND, 4056 S.—Available June 1; 4-room modern corner bedroom apartment; rent reasonable. See resident manager, 3467 Gasconade, door west.

GRAND, 3282 S.—Efficiency; stove and refrigerator, light, gas furnished; $35. PR. 6401; Weachter.

GRAND, 2019 S.—Very choice apartment; 2d floor; $50; see janitor.

GRANADA APTS., 4209 Ellenwood; bedroom apartment. JE. 4409.

5716A GRAVOIS.

5 rooms, modern; heat furnished, $35.
MULLIN-WALTERS REALTY CO., INC.

GRAVOIS, 4061—3-room efficiency; heat, light, gas, refrigeration. FR. 6083.

JUST COMPLETED

3803 Gustine, ultra-modern; indirect lighting; venetian blinds; cabinet sink, tile bath; shower and kitchen; ventilating fan, $55.
WENZLICK THOUGHTFUL MANAGEMENT. CH. 6900.

HALLIDAY, 3151—3 rooms, all modern; heat furnished; $37.50. LA. 9543.

MODERN efficiency; beautifully refinished and redecorated; refrigerator, stove, electric, gas and heat furnished; located 1219 Holly Hills, just opposite Carondelet Park at Grand. Resident manager, RI. 2627.

HOLLY HILLS—423 (N. E. Cor. Virginia and Holly Hills)—3-4 rooms, refrigerator; stove. Wachter, FR. 6401.

ITASKA, 3563—Large living rooms, bedroom, kitchen, breakfast room, modern; bath, gas, electric, heat, refrigeration and janitor service furnished; low rent. CE. 1395.

JEFFERSON, 3158 S.—3 rooms, tile bath, hardwood floors, electric refrigeration, heat, light, gas furnished; low rent.

LAFAYETTE, 3866—5 rooms; refrigeration furnished; $45.

HAAS & ALT 816 WAINWRIGHT GA. 3101

LAWRENCE, 1728—3-room efficiency; includes electric, gas, refrigeration. See manager. $37.50

LOUISIANA APT., 2606 LOUISIANA.—4 rooms, large front porch; G. E. refrigeration; janitor service; ½ block to a school. Reasonable rent.

OVERLOOKING TOWER GROVE PARK.
4101 Magnolia; choice 5-room efficiency; also nice 4-room efficiency.

MAGNOLIA, 3152—3 rooms; Frigidaire; heat furnished; janitor service.

MAGNOLIA, at 39th—Nice 4-room efficiency, at Tower Grove Park.

MAURY, 3066—Bedroom apartment; near Shaw's Garden; bus, ideal; couple.

APARTMENTS FOR RENT

West

Desirable Apartments

6647 BERTHOLD
Bedroom apt., through ventilation; extra in-a-dor bed. (Mgr.) $45.00

6305 CABANNE
Furnished and unfurnished bedroom and efficiency; everything included. (Manager.) FROM $32.50

6249 CATES
6-room apt.; through ventilation; 2 bedrooms, extra in-a-dor bed. $50.00

5611-5733 ENRIGHT
Furnished and unfurnished eff.; everything included. (Manager.) FROM $37.50

3503 NORWOOD (Norwood & Palm)
Efficiency and bedroom apt. Through ventilation. Extra in-a-dor bed. (Manager.) FROM $35.00

3528 N. GARRISON
Bedroom apartment. Through ventilation. Newly decorated. Opposite Central High School. Open. $42.50

LICHTENSTEIN ESTATE, Inc.
318 N. 8th. CE. 0450

EUGENE FIELD
EFFICIENCY APARTMENTS
4339-45 OLIVE ST.

This conveniently located building has been completely redecorated and refurnished and is now ready for occupancy.

RENTS {$30 UNFURNISHED / $35 FURNISHED

GAS, ELECTRIC AND REFRIGERATION INCLUDED

Mgr. on Premises. FR. 7389

YORKLEIGH
4954 West Pine

In this desirable location we have one 4-room efficiency available.
Resident Manager, ROsedale 3287.
M. H. Rodemyer & Co.
Back of Every Lease—Rodemyer Service
109 N. 8th St. MAin 4124

625 SKINKER BOULEVARD
Apartment with 3 Exposures
Overlooking Forest Park.
Available desirable 8-room apartment with 4 baths, which may be converted into 3 rooms with 5 baths.
Under personal supervision of Agnes G. Bowles, CA. 3105.

Daniel Boone
3733 Lindell Blvd.
14-Story Modern Fireproof Building
3-Room Efficiency
Bedroom Efficiency
Furnished or Unfurnished
Manager
FRanklin 4070

OPEN FOR INSPECTION

3320 N. Union; 4 rooms — — —$35.00
6236 Delmar; 4 rooms — — —$35.00
5833 Page; 4 rooms — — —$37.50
5591 Raymond; 8 rooms — —$50.00
713 Belt; 7 rooms — — —$65.00
400 Purdue; 6 rooms — — —$90.00

Barngrove Realty Co.
112 N. 7th St. MAin 2185

-:-: THE RAYMUTH -:-:

Three master bedrooms, 3 baths, living room, dining room, butler's pantry, kitchen, maid's room; heat, hot water, janitor service, electric refrigeration.
Dignified — Quiet — Exclusive
484 Lake Ave. FOrest 9333

South

MAURY & FLAD AVES. — 4 rooms; all modern; heat, refrigeration, gas stove, janitor service furnished; desirable location; near to transportation; janitor on the premises at all times.
GEO. WANNSTATH & SON, INC., JE. 1482.

MERAMEC, 4023—Bedroom apartment; modern throughout; refrigeration. Inspect; low rent. CE. 1395.

MERAMEC, 3805—3-room efficiency; includes heat, refrigeration, southern exposure; desirable.

MERAMEC, 3883—3 rooms, modern throughout; refrigeration; janitor service; inspect; low rent. CE. 1395.

NEOSHO, 4315 (near Bevo Mill)—Front bedroom unit, electric refrigeration, $35.
DOUGHERTY R. E. CO. CE. 0330.

FORTIS PL., 3111 (off 4500 Arsenal); 4 rooms, sleeping porch, with heat, refrigeration, $40. Open. MA. 1858.

RUSSCO APARTMENTS
Russell bl. at Compton.
Reconditioned 4 or 6 room apartment; refrigeration. See manager on premises or
EDWARD L. BAKEWELL.
118 N. 7th st. CH. 5555.

S. W. CORNER SPRING AND SHENANDOAH
3 and 4 room apartment, heat, hot water and refrigeration, $35 and $45; manager. PR. 6194.
WENZLICK THOUGHTFUL MANAGEMENT.

SHENANDOAH, 4506—Corner Alfred, opposite garden, 4 rooms with heat, hot water, garage, refrigerator; quiet 3-family apartment; adults.

SHENANDOAH, 3435—3-room efficiency. Wm. Warren, Title Guaranty Bldg.

SIDNEY, 3548 — 3 or 4 room efficiency; refrigeration, gas, electric; $35 to $45.

SPRING, 3535 S.—4-room efficiency; gas, electric, heat furnished.

TERESA, 1636 S.—Beautiful 4 rooms, newly decorated; garage.

TOWER GROVE, 2312—3-room efficiency, gas, electric, refrigeration; $35.

WILMINGTON, 3817—Holly Hills; 3 and 5 rooms. Riverside 2587W.

WYOMING, 3542—5 and sunroom; heat, hotwater, refrigerator; garage.

Southwest

RENTAL BARGAIN!

BELLEVUE, 2530 — Apartments with three rooms and dressing room, including heat, hot water, stove, gas; newly decorated. From $30 up. ST. 0214.

HAMPTON CIRCLE

4929 Chippewa; 3 rooms; completely redecorated; conveniently located; manager.

CLIFTON, 3051—4-room efficiency, newly decorated, refrigeration furnished, rent $35.
DUKE-YOUNG, INC., CHes. 3944.

COLUMBIA, 6137—4 rooms, heat, light, gas, telephone furnished.

HEREFORD, 3449-53—Bedroom, also efficiency; range, Frigidaire, heat.

3540 HEREFORD, 1st N.; modern 3-room efficiency. SEE TODAY. FL. 5600.

5101 S. KINGSHIGHWAY
Four-Room Efficiency.
Modern and Beautifully Decorated.
Resident Manager at 4904 Itaska.
FLanders 2933.

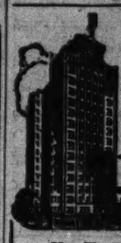
M. H. RODEMYER & CO., MAin 4124.

LANSDOWNE, 4909—4 rooms and sunroom; garage; refrigeration, janitor service; $47.50. GLICK, MA. 4162.

LINDENWOOD, 4909—3-room efficiency; includes heat, refrigeration, gas, electric; manager.

APARTMENTS FOR RENT

West



Pierre Chouteau
4440 LINDELL

Inspect These beautifully decorated home apartments with 3 exposures.
5 rooms, 1 bath, stall shower.
6 rooms, 2 baths, stall shower.

May We Show You Through?
RESIDENT MANAGER

CHASE APARTMENTS
4931 LINDELL BLVD.
Eight-Story Fireproof
Close to Main Entrance Forest Park.

A Building of Refinement

Nine spacious rooms, sun parlor, 3 baths; living room 20x30; reasonable rentals. See display apartment second floor east. Resident manager. Phone ROsedale 0740.

HENRY R. WEISELS CO.
8th and Chestnut. CHestnut 4800.

FOREST PARK APT. HOTEL

Here are newly decorated, beautifully furnished apartments that offer the utmost in zestful living.
We Invite Your Inspection
4910 W. PINE

Air Conditioned
615-619 Forest Court
In the Moorlands
The latest improvements in apartment accommodations.
4 rooms—5 rooms
M. H. Rodemyer & Co.
109 N. 8th St. MAin 4124

Lindell Tower
3745 Lindell Blvd.
14-Story Modern Fireproof Building
Spacious 3 and 5 Room Efficiencies
Furnished or Unfurnished
Dignified—Quiet—Exclusive
Manager
FRanklin 3627

6801 UNIVERSITY DRIVE
EAST OF BIG BEND
SOUTH OF PERSHING
OPPOSITE WASHINGTON UNIV.
5 rooms and bath on second floor, with an additional bedroom and bath on third floor.
CORNET & ZEIBIG, Inc.
MAin 4560 719 Chestnut

THE OXFORD
5290 WATERMAN
6 Rooms, 3 Baths.
Spacious, beautifully planned. An apartment that meets every requirement for luxurious living. Decorations to suit your taste. Rentals from $130.
Giraldin Bros. R. E. Co.
CHESTNUT 4314

Tramore Castle
4 to 6 Room Apartment Available
4525 Lindell Blvd.
FO. 2144

KINGSBURY
501 and 525 Clara (Head of Kingsbury pl.) Eight rooms. Three baths.
DOUGLAS LOAN & INV. CO.
GArfield 1297.
906 SECURITY BLDG.

**4 AND 5 ROOM

APARTMENTS FOR RENT

West

RODIAMONT, 1392 — 2d floor, 4 rooms, $33.50; includes janitor service, steam heat and Frigidaire. See janitor.
RUBINSKY REALTY CO., MAin 2787.

RODIAMONT, 1175—Lovely 5 rooms, heat furnished; convenient; $37.50.
ARTHUR GOLDMAN REALTY COMPANY, 1220 Chemical Bldg. CH. 6350.

RODIAMONT, 1164—2d floor; 3 rooms; janitor service; steam heat; $37.50.
RUBINSKY REALTY CO., MAin 2787.

JULIAN, 6626—5 rooms, modern; $35; will decorate. Owner, PA. 7566W.

6633 KINGSBURY.
Beautifully arranged 6 large light rooms and solarium; newly decorated; Venetian blinds; large yard and garage; desirable location; open for inspection. CH. 1238. W. B. SHELP & CO.

KINGSBURY, 6655—5 rooms, modern; hot-water heat, refrigeration; garage.

KINGSBURY, 6637—5 rooms, newly decorated; garage. CA. 3373W.

KINGSBURY, 7918—3 rooms, heat, janitor; $55. WYdown 0290.

KINGSBURY, 6034—6 rooms, sun parlor; refrigeration; janitor. CAbany 6620.

KINGSLAND, 734—Beautiful 5 rooms, garage, 2d floor. CHestnut 5955.
JOS. L. KORNER R. CO., 814 Chestnut.

LACLEDE, 4333—Large, newly furnished bedroom, private bath, large, modern kitchen, everything furnished; conveniently adjoining private entrance; no children. Call JE. 0049 Sunday, Monday afternoon or next Saturday for appointment.

LACLEDE, 3680—2 bright, clean 3 rooms and bath; electric, gas, heat, janitor; very reasonable. JE. 0524.

LACLEDE, 4936—Clean efficiency; stove, refrigeration; 4-family apartment building.

ACLEDE, 4587A—7 rooms, refrig., $47.50
McDONALD, 823 Chestnut. MAin 0142.

LAUREL, 422 (at De Giverville)—4 full rooms; closets; front porch; second floor, $42.50; open.

LAUREL, 308—2d floor north; 5 rooms, sunroom.
A. T. & WHITELAW TERRY, 111 N. 7th.

LELAND, 760—5 rooms; screened porch.
BERGFELD. JE. 1437.

LELAND, 721—4 rooms, sunroom and dinette, garage, 1st floor.

LIMIT, 715—First floor, 6 rooms, sunroom; newly decorated.

Here's Compact Comfort in the Convenient, Carefully Kept

CATHEDRAL COURT APARTMENTS
4360-74 LINDELL BLVD.
Resident Manager
JEfferson 7667

Efficiency units; unfurnished. Two in-a-door beds. Extra closet space. Connecting garage.

$40.00 and Up

LEONARDO APTS.

LINDELL, 4166 — Beautiful 4-room, fully carpeted, 6th floor apartment; distinctively furnished. JE. 6676.

3902 LINDELL
4-room apartment; beautifully redecorated; stove, refrigerator and oil heat; resident manager. FR. 0496.

Cathedral Apartments
4404 Lindell; nine rooms, 3 baths, 2 sun rooms. EDWARD L. BAKEWELL, 118 N. 7th St. CH. 5555

LINDELL, 4372—Cathedral Court Apartments; efficiency units, $40; 2 in-a-door beds; extra closet space; connecting garage; resident manager. JE. 7667.

LINDELL BL. & 42D ST. (N. W. COR.)
Modern efficiency units, $32.50 up.
DOUGHERTY R. E. CO., CE. 0330.

LINDELL, 4338—7 rooms, 2d floor, with heat and janitor service.
GIRALDIN BROS. R. E. CO., CH. 4314.

4220 McPHERSON AV.
Efficiency or front bedroom; electric refrigeration, gas, electric, heat and janitor service.
M. A. RUST & SONS R. CO., MAin 4551.

McPHERSON, 5721—6 large, light rooms, solarium and garage; open; $58.
CHestnut 1238. W. B. SHELP & CO.

McPHERSON, 3963 3-room efficiency; refrigeration; $27.50. J. M. LEVI & CO., MAin 2968.

McPHERSON, 4434—Unfurnished kitchen, dinette apartment; gas, electric, laundry.

McPHERSON, 4933—6 rooms, 2d floor; modern refrigeration; $75. FO. 5360.

FIVE large rooms, 2 baths, heat and hot water; rent unfurnished or partly furnished. For price and appointment to inspect 5467 Maple av., 1st floor, call MAin 4860. APEX REALTY CO.

MAPLE, 6015—5 rooms, sunroom; new floors; janitor; large yard; garage; $40.

MAPLE, 6024—Modern 6 rooms, decorated; refrigeration; garage; $40.

MAPLE, 5603—6 rooms; sun porch; heat; refrigeration; $50. Riverside 5979.

MARYLAND, 4356 — 4-room efficiency, $40; 5-room, $45; includes heat, electric, gas, Refrivator, parking lot, laundry; locker; adults only; no dogs; very cool; southern exposure; Maryland car.

MARYLAND, 4103—3 rooms, bath, heat, janitor, hardwood floors; $22.50.

MELROSE, 6825—5, sunroom, vacant May 15. $32.50. 1537M.

MINERVA, 5895—5 rooms, heat, hot water, refrigeration, janitor.

NINA, 5858
5 rooms and sunroom, 2d floor; refrigeration; janitor service; $50.
GIRALDIN BROS. R. E. CO., CH. 4314.

NINA, 5877—2nd floor; 6 large rooms, sunroom, porch, open.

NINA, 5851—6 rooms, sunroom; will decorate; a real home. CA. 0456W.

NORTHWOOD, 6228—2d floor; 6 rooms; sun parlor; 2 baths; garage; will decorate. HENRY R. WEISELS CO.

OPPOSITE FOREST PARK
4 rooms, heat, gas and janitor services included; (6326 Oakland) 1004 Tamm.
B. H. STOLTMAN R. E. CO. NE. 1091

OAKLAND, 7086, or 1002 Blendon; lovely 4 rooms; ideal location; heat furnished; $37.50.
ARTHUR GOLDMAN REALTY COMPANY, 1220 Chemical Bldg. CH. 6350.

HAYWOOD APARTMENTS.
4223 Olive; 2, 3 and 4 room apartments; $17.50, $25.
Wenzlick Thoughtful Management. CH. 6900

7507 OXFORD
Lovely apartment of 5 rooms with tile bath, stove, refrigerator, garage; janitor service.
A. G. BLANKE R. E. CO., MAin 3046.

BLUE RIDGE DUPLEX
7569 OXFORD DR.
4 BEDROOMS, 2 BATHS. CH. 9005.

OXFORD, 7527—6 rooms, 2 baths; garage; 3 exposures. CA. 1523.

PAGE, 6154—Lovely 4 rooms, bath, heat, hot water; garage; electric refrigerator; adults only; open; reasonable.

PARKDALE, 7552—3-4 room apartments, newly decorated.

PERSHING, 5590—Meriyn, new building; excellent 3-room floor with in-a-door bed; dinette and kitchenette; $37.50, includes gas and electric.
DUBINSKY REALTY CO., MAin 2787.

5568 PERSHING AVE.
Living room, combination dining room and kitchen; sun parlor, refrigeration; rent $40. Call Manager, ROsedale 3137.

7352 Pershing 4 Bedrooms 2 Baths
8 rooms, open porch. Riv. 4300.

CHOICE—REASONABLE.
6186 Pershing; 5 and sunroom; modern. 4372 West Pine; 4 and sunroom; porch. ST. LOUIS RLTY. DEV. CORP., CH. 1969.

PERSHING, 5798—Splendid 5-room apartment; overlooks Forest Park; tile bath, sun parlor, refrigerator. CH. 6776.
WM. C. TIEMAN, 214 Wainwright Bldg.

PERSHING, 7365—1st floor east; 5 rooms; sun parlor; 2 baths; heated garage; newly decorated; open for inspection.
HENRY R. WEISELS CO.

PERSHING, 5795 — 3d floor east; six rooms, bath.
A. T. & WHITELAW TERRY, MAin 2415.

PERSHING, 5527—5 rooms, strictly modern; refrigeration; reasonable; transportation.

PERSHING, 5516—3 rooms; will decorate to suit; refrigeration furnished; $37.50. GLICK. MA. 4182.

PERSHING, 6030—4 rooms, including refrigeration; garage, $42.50. FL. 0170J.

PERSHING, 5625—4 rooms and sunroom, with Murphy bed. RO. 1950.

PERSHING, 6061—Modern 6 rooms, sunroom, newly papered; 1st floor; adults.

PERSHING, 7324—5 rooms, refrigeration, garage, phone. PA. 0338J or PA. 5607W

APARTMENTS FOR RENT

West

PERSHING, 5379—First floor, 5, sunroom; available shortly; $50. FA.0170J.

PERSHING, 6127—3d floor west; 8 rooms; refrigeration; $50. CA. 3677J.

PERSHING, 6043—7 rooms; tile bath; insulated roof; A1 condition.

PERSHING, 5549—5 rooms, 3d floor, $37.50. Apt. 6. FA. 5930.

PERSHING, 7330—7 rooms, 2 baths; heat, refrigerator, janitor; open. CO. 4166W.

PERSHING, 7334 — 7 rooms, 2 baths, screened brick porch; U. City.

PERSHING, 5563—3d floor; 4 rooms, sunroom; all conveniences. JE. 4676.

5874 PLYMOUTH
Lovely bedroom apartment; new table-top gas stove; modern; reasonable.

PLYMOUTH, 5950—5 rooms, sun parlor, heat, refrigeration; $45.
ANDERSON-STOCKE-BUERMANN.

PLYMOUTH, 5878—3 rooms, gas and electric included; $32.50. See manager.
B. A. THOMPSON R. CO., PA. 0141.

ROSEBURY, 6302 N.—4 rooms and dressing room; in-a-door; 3 exposures.
GIRALDIN BROS. R. E. CO., CH. 4314.

ROSEBURY, 6314 S.—Gorgeous 6 rooms, 2 baths, refrigeration; garage; reasonable.

ROSEDALE, 311—6 rooms, screened porch, 3-family building, second floor.
ATTENTION, NEWLYWEDS.
6612 San Bonita, 4 rooms, and sunroom; garage. FLANG. HI. 6375.

SAN BONITA, 6616—First west, 5 rooms, garage; will decorate; tenant will show through. CH. 1969.

SAN BONITA, 6602—First floor; 3 and sunroom.
MOUND CITY TRUST CO., CO. 3600.

SAN BONITA, 6641—4 rooms, sun parlor, $45. HENRY R. WEISELS CO.

320 SKINKER
At Waterman; near Washington University; 6 rooms, sun porches, soundproof and fireproof; rents conservatively low.
CORNET & ZEIBIG, INC.
MAin 4560 719 CHESTNUT.

6240 SOUTHWOOD
Lovely 6-room apartment; 3 exposures; near park; modern; very reasonable.

6331 SOUTHWOOD
Lovely 2d floor 5 and 2 sunrooms; garage; paneled walls; $65; open. PA. 3388

SWAN, 4370—Four rooms, heat, hot water; adults. NEwstead 0085.

"CUTE APARTMENT, $35."
1088 S. Taylor, living room, bedroom, dinette, kitchenette; block east of Forest Park; 1 lower, 1 upper; very clean.

THE KEYSTONE

700 N. Union—Unfurnished 3-room efficiencies, convenient to churches business district and transportation.
MAURINE APARTMENTS
737 Union; 3 beautiful rooms, 2 baths; 3 room exposure; well kept apartment.

UNIVERSITY DR., 6607—½ block south Washington University; 7 rooms, extra lavatory; garage; rent $75. Inquire 2d floor east. DUBINSKY REALTY CO., 504 Wainwright Bldg.

UNIVERSITY DR., 6557—3-room efficiency; newly decorated; all modern conveniences; rent reasonable.
DICKMANN, 804 Chestnut. MAin 4111.

UNIVERSITY DR., 6621—6 modern rooms, sunroom; beautiful location; garage.

VERNON, 5266—3 rooms, janitor, heat; convenient to facilities; gentiles only.

WASHINGTON, 5910—4 rooms, sunroom $37.50
727 Syracuse, 2d floor, 5 rooms 5.00
761 Westgate, 6 rooms 47.50
705 Interdrive, 6 rooms 50.00
5604 Waterman, 6 rooms 60.00
MULLIN-WALTERS REALTY CO., INC.

WASHINGTON, 6660—Newly decorated 5 rooms and 2 sunrooms; stove and refrigerator furnished; garage.
WILLIAMS, McREE & CO., 315 N. 7th st. CH. 7943.

WASHINGTON, 6652—4-room efficiency, well-kept building; including gas for cooking, electric light and refrigeration; rent $40; open.
HAUSCHULTE R. E. CO., 2407 N. B'way.

4001 WASHINGTON BL.
3-room efficiency; refrigeration, gas and electric; furnished or unfurnished; reasonable rent; call manager. FR. 5541.

KATHERINE APTS.
4432 Washington; 3 and 4 room efficiencies, furnished or unfurnished. FR. 5767

WASHINGTON, 6110—4 full-size rooms; second floor; G. E. refrigerator; open.
WM. C. TIEMAN, 214 Chestnut. CH. 6776.

WASHINGTON, 6828—4-5 rooms, G. E., shower; 4 exposures; all conveniences.

WASHINGTON, 5949—4 rooms, sun room, reception hall, decorated, new floors.

WASHINGTON, 6044—5 rooms, oil heat, refrigeration, stove; adults only.

WASHINGTON, 4623—2-room apartment, sink, closets, Frigidaire, adults.

WASHINGTON 6103—3 rooms, $35.
B. A. THOMPSON R. CO., PA. 0141.

WATERMAN, 5152—Beautiful 6-room, second floor apartment; refrigeration; owner. FRanklin 8489.

WATERMAN, 5601—7 rooms, sun parlor, 2 baths; garage; ready for occupancy; $75. HENRY R. WEISELS CO.

WATERMAN, 6152 (at Skinker)—Choice 3-room efficiency; shower; garage.
DOUGHERTY R. E. CO., 109 N. 7th.

WATERMAN, 6170—5 rooms, modern, fireproof; spacious grounds; $65, including gas, electric. CAbany 6510.

WATERMAN, 5641—8 rooms and 2 baths, first floor; low rental. APEX REALTY CO., MAin 4860.

WATERMAN, 5237—Attractive duplex; 8 rooms; 2 baths; garage. FO. 9196.

WATERMAN, 5553—7 rooms; 2d floor; unfurnished; garage. CHestnut 8149.

WATERMAN, 5666—8 rooms, 2 baths; garage; was $140; now $60.

WATERMAN, 5710—Third floor east; 7 rooms; newly decorated. Call CE. 8069.

WATERMAN, 5040—6 rooms 1st floor, decorated, refrigerator; $50. FR. 7345.

WATERMAN, 6020—4 rooms and sunroom; Frigidaire; modern; inquire 2d east.

851-859 WESTGATE
Live in University City, away from smoke and soot; beautiful 3-room apartments, with 2, 3 or 4 exposures; stoker-fired heat, hot water, refrigeration, janitor service, gas stove, Murphy bed, shower; lovely lawn; near direct downtown transportation; fine shopping district; one-half block from All Saint's Church, $33 to $40 per month.

754 WESTGATE

Bedroom apartment, convenient to stores, transportation, churches and schools. $47.50 includes gas, electric and refrigeration. See janitor or call MA. 0952.

WESTGATE, 736—3 bedrooms, sun parlor; sleeping porch; only $45.
WOLF-POLLACK, Realtors, MA. 1858.

WESTMINSTER, 5716—4 rooms, sunroom, modern; refrigerator; decorated; reasonable.

WESTMINSTER, 5097—For family who care; 5 large rooms; everything furnished; reduced; open. Owner, JE. 2671.

WESTMINSTER, 4624—Lower 6 rooms, bath, refrigeration, heat furnished.

STATE APARTMENTS.
3658 WEST PINE.
Efficiency apartments; vitrolite bath and shower, heat, light, gas and refrigeration; manager FR. 0042.
WENZLICK Thoughtful Management.

4961 WEST PINE
Lovely apartment of 6 rooms, sun parlor and 2 baths; close to transportation.
A. G. BLANKE R. E. CO., MAin 3046.

WEST PINE, 4141—Lovely 6 rooms, convenient location; $80.
ARTHUR GOLDMAN REALTY CO., 1220 Chemical Bldg. CH. 6350.

WEST PINE, 3730—First floor, 5 rooms, hot-water heat, garage; private entrance.

WEST PINE, 4939—First west; lovely 6 rooms, 2 sunrooms, 2 baths; garage.

WESTWOOD DR., 619 (second south)—4 rooms and dressing room; oil heat; garage; lowest rent in Moorlands.
ST. LOUIS RLTY. DEV. CORP. CH. 1969.

WYDOWN BL., 7625-29—Beautiful 5 and 7-room apartments; refrigeration; heat, garage; $85 and $115.
ANDERSON-STOCKE-BUERMANN.

ZEPHYR PL., 7263—Maplewood; modern; third west; 5 rooms, sunroom, refrigeration, stove; garage; $40. NE. 0853.

APARTMENTS FOR RENT FURNISHED OR UNFURNISHED

Northwest

PALM, 4941—4-room efficiency; decorated; heat; refrigeration; good transportation.

West

DELMAR, 4050—3-room efficiency; furnished or unfurnished. May go preferred.

APARTMENTS FOR RENT FURNISHED OR UNFURNISHED

West

ENRIGHT, 5635—Choice efficiency or bedroom units; Frigidaire; $37.50 up.
DOUGHERTY R. E. CO., CE. 0330.

KENSINGTON, 5022—3 or 3 rooms; heat light, gas. FO. 1418, 5091 Enright.

KINGSBURY, 6016-24—3-room, furnished or unfurnished. Manager on premises.

LELAND, 800—2d floor efficiency, with bedroom; convenient; reasonable.

LINDELL, 7300-55—4-5 rooms, open. CA. 5800.

LINDELL, 4317 — 2-3 rooms, heat, hot-water, refrigeration; manager.

McPHERSON, 6188—Sherman Apts., efficiency, furnished or unfurnished.

NEWSTEAD, 20-30 S.—Modern efficiency apartment. See manager at 30.

FUNSTON APARTMENTS
4461 OLIVE
Furnished or unfurnished; 3 and 4-room efficiencies; newly decorated, at very low rental. See or call manager. FRanklin 3723.

OLIVE, 3739—Newly decorated 2-room efficiency. Apply resident manager.

3734 WASHINGTON.
Attractive 5-room apartment; 3 exposures; 2 bedrooms, tile lavatory connecting 1 bedroom; also tub and shower bath; refrigeration, gas and electric; newly decorated. Manager, Apartment G.

WASHINGTON, 4639—3 rooms, heat, gas light; also 6-room flat. FO. 5268.

WESTMINSTER, 4631-33—2-3 room efficiency. Manager on premises.

WHITTIER, 529 N.—3-room eff.; furnished or unfurnished. Mgr. on premises.

APARTMENTS FOR RENT —FURNISHED

North

BADEN, 720—Furnished 3-room efficiency, $25, $30. Apply $116 N. Broadway.

FAIR, 4229A—Living room; kitchenette; bath; adults; $30.

GRAND, 3840 N.—3-4 room efficiency; everything furnished. FRanklin 7074.

Northwest

COTE BRILLIANTE, 4963—Furnished or unfurnished, tenant will answer phone for owner, who would like to board if convenient.

MARCUS, 1704—Bed, living, kitchen, bedroom; $33, or weekly.

PALM, 4731—3 rooms, complete; linens; garage; $50; adults; reference.

South

BATES, 1116—At Grand; coolest South Side 3-room efficiency; modern. RI. 5569J.

CLEVELAND, 4603—Lovely 3 rooms; convenient; reasonable. GR. 3147.

FLAD, 3635 — 2 rooms, elegantly furnished; private bath; adults.

5000 S. ON GRAND
(Or 3612 Delor); lovely arranged; southern exposed bedroom apartment; with rear porch; reasonable.

5000 S. ON GRAND
(Or 3604 Delor); lovely arranged efficiency; reasonable location; garage.

GRAND, 4056 S.—Available June 1; modern corner bedroom efficiency; see resident manager, 3467 Gasconade, 1st floor west.

GRAND, 1505A S.—2d floor, apartment 1; 2 rooms; adults. LAclede 7158.

HENRIETTA, 3015—3 rooms, private bath; all conveniences; adults only.

MAGNOLIA, 4111—Nicely furnished 4-room efficiency, across from park.

MAURY, 2017A—4 rooms; also Murphy; screened porch; garage; $42.50; open.

NEBRASKA, 2117—Apartment, small; well furnished; very reasonable; adults.

SHAW, 3674—3 rooms, new paint, refrigeration, new manager, no rent rake.
3641 UTAH.
Small efficiency; modern furnishings; electric range; refrigerator; close transportation, church, library, $35. FR. 5177.

UTAH, 1957—3 rooms, 2 beds, private bath, light, gas, heat furnished; adults.

Southwest

CHIPPEWA, 4529 — 4 rooms; attractively furnished; convenient neighborhood.

COLUMBIA, 6134—Efficiency; furnished; heat, light, gas, refrigeration; adults.

MARDEL, 6938—2 rooms, all conveniences; private family.

MARMADUKE, 6620 (2900 South)—3 rooms completely furnished; $28.50; phone.

THOLOZAN, 7064 (3700 south)—Modern 2 rooms completely furnished; refrigeration; Lindenwood, McCausland bus. phone; $27.50.

4 ROOMS, COMPLETE, $45
Frigidaire, nice furniture, modern; gas, electric; 2374 Yale. See janitor.

West

APARTMENT—Furnished, for 3 or 3 months; hotel or private maid service; living-room, bedroom, dinette and kitchen; air conditioned; references. FOrest 2132.

APARTMENT—4 rooms, second floor; porch; good exposure. 6241 Southwood.

APARTMENT—Sublease; completely furnished; $50. FO. 5272.

BELT, 1493—Modern, large 2-room efficiency, $7-$8 week.

BUCKINGHAM CT., 4934—Lovely new 7; 3 bedrooms; owner's home; adults; $75.

CABANNE, 5209—Lovely 2-room apartment; refrigeration; clean; adults.

CLARA, 708 — Efficiency furnished complete, $35.
Manager's Office, 5577 Delmar.
DUBINSKY REALTY CO., MAin 2787

CLAYTON RD., 6310—Beautiful bedroom apartment; west of Forest Park; $45-$50.

CLEMENS, 6273—4-room apartment; extra in-a-door; southern exposure. F. 0026

THE TIVOLI

6358 Delmar — Newly decorated apartments delightfully furnished; elevators.

DELMAR, 5622 (The Del Monte)—3, 5, 5-room efficiencies, completely furnished, fireproof building; elevator; beautiful lobby; $37.50 to $55; garage, $5.

DELMAR, 5071A—Beautiful apartment, 5 rooms, furnished, Frigidaire, janitor.

DELMAR, 5105A—2-room apartment; gas, electric, everything furnished; $5.50.

THE ROCKLYN.
5838 Enright, new and completely redecorated 3 and 4 room apartments; attractively furnished; convenient neighborhood; an unusually low rental. See manager.

SEE THIS—5926 ENRIGHT.
2, attractive; Frigidaire; south; adults.

ENRIGHT, 5087—2-room housekeeping, clean apartment; sink; $3.50 and $5.

GOODFELLOW, 1264—Efficiency, attractive; couple; $8. Call Sunday or eves.

KENSINGTON PL., 4575—3 rooms; beautifully furnished; $32.50. FR. 1211.

KENSINGTON, 5010A—3-room furnished apartment. ROsedale 6377.

KENSINGTON, 5012—2½ rooms, 1st floor, nice yard; heat, light, gas.

KINGSBURY, 5643—7 rooms, 2 baths, sunroom; completely furnished. RO. 2667.

KINGSBURY, 5783 — 2-room efficiency; southern exposure; private entrance.

KINGSHIGHWAY, 914A N.—2-room efficiency, completely furnished; $25. Apply in store on first floor.

KINGSHIGHWAY, 902 N. — 3-room efficiency; reasonable; garage available.

LACLEDE, 3801—New 3 rooms, telephone. G. E. refrigeration; $34. CA. 7597.

LINDELL, 4515—Available for immediate lease; 1 bedroom apartment in splendidly maintained building; all utilities included; elevator service; rental $75. Resident manager, RO. 4515.

7350 LINDELL
Furnished Bedroom apartment, Mgr., 103.

1133 LOUISVILLE
(At Clayton av.); lovely bedroom apartment; all conveniences included; modern; reasonable.

THE RANELAGH-WILMAR

5707 McPherson—Furnished sunroom and efficiency apartments. Excellent in appointments. Carpeted floors, elevators, house phones, desk service. Attractive rentals. FO. 1608.

McPHERSON, 3938—3-room efficiency, refrigeration, gas, electric, private bath, redecorated, $32.50 to $35; buffet efficiency, $35 up; adults.

APARTMENTS FOR RENT —FURNISHED

West

CAMBRIDGE COURT
4917-19 McPHERSON
Several sitting room apartments; some with refrigeration and maid service; $37.50 up. Phone Manager, RO. 9094, or CH. 1238, W. B. SHELP & CO.

McPHERSON, 4246—Two connecting and small housekeeping room; cheap.

McPHERSON, 4342—Lovely 2-room apartment, refrigeration; private bath.

MARYLAND, 4356 — 3-room efficiency; $40; adults only; no dogs; very clean.

MARYLAND, 4531—5 rooms, 2d floor; southern exposure; all conveniences. FO. 5384W.

NEWLY furnished apartment suite in private apartment; no other roomers; ideally located; Clayton. PA. 4215.

PAGE, 5434—New, modern three-room efficiency; reasonable.

PAGE, 5605—Cheerful 2-room suite; all furnished; reasonable. Evergreen 3780.

PAGE, 5833—2-room furnished apartment, electric refrigeration; modern.

PAGE, 5434—New, modern 3-room efficiency; nicely furnished; reasonable.

SPACIOUS EFFICIENCIES
2 to 4 rooms; equipment and furnishings new throughout; large closets, abundant cabinets; modern dinette, kitchenette; everything furnished, including 24-hour hotel service.
PARK MANOR HOTEL, 5560 Pershing.

PLYMOUTH, 5960—2-room apartment; everything for housekeeping.

RIDGE, 5532—(2) corner, porch, sink, range; everything furnished; $6.50.

UNIVERSITY DRIVE, 6630—Sublease for summer, 5 rooms, attractively furnished, pleasant surroundings. PA. 0165J.

VERNON, 5248—3 beautiful connecting rooms, also single; adults.

VERNON, 5071A—2 rooms, nicely furnished for couple or 2 gentlemen.

VERNON, 5205—4 rooms; modern; large porch; convenient; 3-car garage.

RALEIGH APARTMENTS

Bedroom apartments with extra double wall-bed in living room; accessible to Grand Ave. business and amusement district. Beautiful appointments. Switchboard service.
3664 Washington Blvd. JE. 5640

SIR WALTER RALEIGH

Efficiencies with living room, dressing room, bed, closet, kitchenette, dinette, bath. Midtown location; attractively furnished; switchboard service.
Weekly or monthly rates.
366 Washington Blvd. JE. 5640

WASHINGTON, 5071 AND 4206 WEST-MINSTER—3 rooms, refrigeration, complete.

WASHINGTON, 5054—4-room efficiency; cool; all outside rooms; modern.

WASHINGTON, 3958—Small efficiencies; modern; desirable tenants only; open.

5279-85 WATERMAN AVE.
Beautiful apartments with living room, dining room, kitchen, sun parlor and dressing closet; rent $45. Phone manager, FO. 0834.

WATERMAN, 5041 — 3-room efficiency; well-kept building; all tile bath; rent includes gas for cooking, light, heat and refrigeration. See manager on premises. HAUSCHULTE R. E. CO., 2407 N. B'way.

WATERMAN, 5111—Living room, dinette, kitchenette, bedroom; large; everything furnished; in residence; garage; $40.

DONALDSON COURT

WESTGATE, 605; completely furnished bedroom apartments attractively arranged; inador bed in living room makes equivalent to two bedrooms! lovely lawn and location in University City. Priced to rent.

WESTMINSTER, 4208 — 2 or 3 rooms; gas, electric, refrigeration.

LOVELY 2 TO 4 ROOMS
New, smart and colorful; everything furnished, including daily maid, linens, silver, glassware, china, kitchen utensils; 24-hour telephone and elevator service; gas, light, refrigeration. 4907 West Pine.

WEST PINE, 4394—Parcade; furnished 4-room efficiency; 3-room efficiency. Manager, JEfferson 7603.
E. S. RODEMYER & CO., MAin 4124.

SUBLET 1-room efficiency, Park Plaza, air-cooled; reasonable. Box T-397, P.-D.

EFFICIENCY apartments, 410 N. Euclid. 4924 Buckingham. Rent reasonable.

FLATS

AGENTS' RENT LISTS
GARFIELD, 4002—3 rooms, hardwood firs. 5084 Union, 4 rooms, hardwood floors. 1263 Bayard, modern stove, heat furn. 5082 Union, extra large modern store. STIERS RLTY., 5852 Delmar. CA. 0400

FLATS FOR RENT

ABSOLUTELY WELL-KEPT FLATS:
1903A Benton; 3 rooms, bath $11
1374 S. 18th; 3 rooms, bath 9
2020 Farrar; 3 rooms, electric 10
2011 Martin pl.; 3 rooms, bath 13
3224 Vista; 3 rooms, toilet 14
2932 Caroline, 3 rooms, toilet 12
614 Lami, 2 rooms, toilet 7
1314A Lynch, 2 rooms, bath 11
1224 S. Newstead, 3 rooms, bath 12.50
1733 S. 9th, 3 rooms, toilet 9
1300 St. Ange, 4 rooms, bath 10
1304B St. Ange, 4 rooms, bath 7
MAIN 1195, room 301, 722 Chestnut.

Central

FLATS FOR RENT
S. E. Corner 9th and Wash Sts, 818-818B-824A Wash St. 928A North 9th St.
3 large, light rooms each.
WILL PUT IN GOOD CONDITION
RENTS VERY LOW
MORRIS AACH CO., 826 Chestnut st.

CASS, 2628-30—Desirable corner store; rent reasonable.
JOHN DOCKERY & SON, 1002 Chestnut.

CASS, 1023B—5 rooms, toilet; $14.
WM. M. BELL, CHestnut 8651.

CASS, 1404A—3 fine rooms; new decorations; bright, modern; $6.

ELLIOT, 1410A—5 rooms, bath, hot-water heater, electric; $13.
JOHN DOCKERY & SON, 1002 Chestnut.

TENTH, 114 S.—7 rooms, bath, electric, hot water; live close to work, save carfare. CHestnut 2892.

North

HARTWIG-DISCHINGER'S FLATS.
4569A Enright, 5 rooms, bath, furnace, $20.
3048A Fair; 3 rooms, tile bath, furnace, $25.
2714 Goodfellow; 3 rooms, tile bath, furnace, $25.
4229 Margaretta; 4 rooms, tile bath, furnace, garage.
1900A Obear; 4 rooms, bath, $20.
1902 N. 20th; 3 rooms, bath, $18.
4911 San Francisco; 4 rooms, tile bath, hardwood floors, garage.
3004A N. Taylor; 3 rooms, tile bath, furnace, $24.
1326 N. 20th; 3 rooms, $10; 2 rooms rear $7.
2821A N. Taylor; 3 rooms, hardwood floor, modern, $22.
5850A Terry; 3 rooms, modern hardwood floors; $25.
5216A Von Phul; 3 rooms, tile bath, furnace, $25.
4955A Warwick; 5 beautiful rooms, tile wall bath and shower; garage, modern.
ADELAIDE, 2017—4 rooms, bath; adults only.
ASHLAND, 3907—6 rooms; modern; newly decorated; garage; reasonable.
ASHLAND, 3839—Five rooms, bath, furnace, garage, $27.50.
ASHLAND, 3960A—5 rooms, bath, furnace, garage, rent $30.
ATHLONE, 4521A—6 rooms, sunroom, triangular garage, heat furnished.
BADEN, 703—4 rooms, bath, sleeping porch, garage, modern.
BLAIR, 3324A—3 rooms and toilet; good condition; $13. CEntral 8442.
CARTER, 4119A W.—3 rooms, gas, bath and electric, $16.
FRANK J. FRICK R. E. CO., MA. 0780.
CHAMBERS, 1120A—5 rooms, bath, toilet, hardwood floors, $14. GA. 5774.
CLARENCE, 4407A—4 rooms and hall room; bath, hot-water heat. Call CO. 3948.
CLARENCE, 4510A—6 rooms, strictly modern; real home; adults.
CLARENCE, 3821—Modern 4, screened porch, first floor, $37.50. FL. 0630W.
CLARENCE, 4479—5 rooms; bath; sunroom; garage; $30.

FLATS FOR RENT—North

CLINTON, 820—4 or 3 room flat, with bath, $14-$12.50; 3-room cottage, $10; remodeled.

COLEMAN, 1721—4 rooms, bath; clean; gas, water heater; $16.

COTTAGE, 3620A—Clean 3 rooms; inside toilet; $15. GLICK. MA. 4182.

COTTAGE, 3965—3 rooms and bath; $18; with garage, $30. CEntral 8442.

DODIER, 2523A E.—3 rooms, bath, furnace; outside janitor service; $32.50.
GEO. W. OTTENAD REALTY CO., 808 Chestnut. Main 1277.

DODIER, 3626—3 large rooms and bath; only $18.50; open.
HAUSCHULTE R. E. CO., 2407 N. B'way.

DODIER, 3501A—6 rooms, tile bath, hardwood floors, garage, furnace, open.

DODIER, 3507-11—3-room flats, A1 condition, $10-$11. EISENBERG, CH. 7372.

ELEVENTH, 2510A N.—3 fine rooms, $9. BRUNE, 722 Chestnut st.

FAIR, 4121A—4 rooms, bath, furnace; garage; $30. FL. 8121.

FAIR, 4033A — 6 large modern rooms; glassed sleeping porch; oil heat; beautifully furnished or unfurnished.

Carl G. Stifel Realty CA. 6000

FAIR, 3130A—
Bath, sleeping porch.

FLAT—6 rooms and bath; lots of closets; furnace; garage; reasonable; Fair av. near 20th st. Inquest. Call Main 4860. PARKE REALTY CO.

FLAT—5 rooms, garage, O'Fallon Park; reasonable, adults. 4463A Holly.

FOURTEENTH, 2315A-17A N. — 4 or 5 rooms; bath.
EDWARD L. BAKEWELL, 118 N. 7th st.

FOURTEENTH, 2407A N.—2 fine rooms, $8; will take relief tenants. Brune Realty, 722 Chestnut.

FOURTEENTH, 1446 N.—3 large, clean rooms and toilet; $16.

GARRISON, 2716A N.—4 rooms, bath, garage, $16.
MORRIS AACH CO., Inc., 826 Chestnut.

GARRISON, 2616A N.—5 rooms, steam heat; garage; decorated, $18. CE. 1395.

GARFIELD, 3709A—3 nice bright rooms; bath, furnace, $20. CH. 8501.

GARFIELD, 3639A—Four rooms, hall room; furnace and bath.

GRAND, 1720 N.—4 rooms, bath, etc., $18.

GREER, 3213—5 rooms and bath and furnace.

GREER, 3857—Four rooms, bath, furnace and garage.

GREER, 3929A—6 rooms, bath, screened porch, garage; open, $28.

3 rooms, new paper, $7
2916A Hadley. CH. 7849

HARPER, 2928—5 rooms, bath, hardwood floors, furnace, good condition.

JEFFERSON, 1830A N.—3 large, light rooms, bath; will decorate; $14.
MORRIS AACH CO., Inc., 826 Chestnut.

KOSSUTH, 3217—4 rooms, bath, toilet, electric.
C. J. McCAWLEY R. CO., MAin 2813.

KOSSUTH, 4027—Fairgrounds Park; 4 rooms, bath, furnace; adults.

KOSSUTH, 4467—4 rooms, modern, garage; adults; near church.

**KOSSUT

FLATS FOR RENT—South

OREGON, 3827—5-room; hardwood floors, mopcrh, garage, awnings.

OREGON, 3845—Lower 3 rooms, modern; bath, furnace, hardwood; reasonable.

OREGON, 1831A—4 rooms; bath; toilet; gas; electric; $16.

OREGON, 3530A—4 rooms and bath; modern; screened porch.

OREGON, 3168A—Four large, 1 bathroom, bath, furnace, garage.

OREGON, 3528—4 rooms down, hardwood floors; tile bath; furnace.

OSAGE, 2734A—4 beautiful rooms; bath, $22. PR. 0744.

OSAGE, 3830A—Corner, modern; 4 rooms; sun porch; hot-water heat; adults.

OSCEOLA, 3100A—4 rooms, modern, garage, $25. Call week days.

PARK, 3151A—4-room; 2 hall rooms; bath; furnace; good condition.

PARK, 3410A—4 rooms, bath, furnace, $15; newly painted, papered.

PARK, 2654-56—One 10-room, one 4-room flat; baths; good condition. CA. 7143W.

PARK, 3004—5 rooms, hardwood floors, furnace; garage.

PENNSYLVANIA, 5102A — Modern 3 rooms; nice location; reasonable. FL. 3606.

PENNSYLVANIA, 3255—5 rooms; first floor; bath; furnace; garage.

PENNSYLVANIA, 5209—3 rooms, bath, furnace, hardwood floors, low rent.

PENNSYLVANIA, 3940—3 rooms, bath, furnace.

PESTALOZZI, 3528A—6 rooms, bath, hot-water heat; adults; rent $35.

PESTALOZZI, 2001A—3 large rooms and hall, newly decorated, $15.

PESTALOZZI, 3458A—6 rooms; tile bath; hardwood; adults; $35. LA. 4827.

PETIS, 2112A—Modern 4 rooms, screened porch. PA. 0583.

POTOMAC, 4119A—Modern living room, bedroom, kitchenette, dinette, sun porch, tile shower, bath, furnace, garage, newly decorated, new hardwood floors. LA. 5027.

POTOMAC, 4011—Modern 4 rooms, adults, transportation near. FO. 7935.

PULASKI, 3238A—6 rooms, bath, sun porch, steam heat, near car, schools.

RUSSELL, 3843—3D EAST; 5 ROOMS; SUN PARLOR, HARDWOOD FLOORS; STEAM HEAT; $30.

ANDERSON-STOCKE-BUERMANN R. CO.

RUSSELL, 4201—6 rooms, modern; will decorate; rent $22.50 to responsible tenant; close to transportation.

PFLUEGERHAUM, 722 Chestnut. CE. 1334.

4 ROOMS, BATH, $18

2706 Russell, first floor; just redecorated; porcelain sink. Open. CE. 4856.

RUSSELL, 4207—5 rooms, bath and furnace; newly decorated throughout.

FRANKE REALTY CO., CH. 6525.

RUSSELL, 2709—4 rooms, bath, furnace. GR. 2400.

RUSSELL, 1834A—Modern 4 rooms, bath, sunroom; Murphy bed; $30. GA. 6411.

RUSSELL, 4459A—5 rooms, up-to-the-minute; just decorated; $32.50.

RUTGER, 1031—2d floor; completely repaired.

JOHN DOCKERY & SON, 1002 Chestnut.

"YARD FOR FLOWERS—CHICKENS," 3218 Rutger; 4 rooms, bath; $16.50.

RUTGER, 3331—4 rooms, bath, will decorate; open. HALLER, 705 Chestnut st.

RUTGER, 2909A—3 clean, large rooms; bath; laundry; $16; open.

ST. ANGE, 1112—3 rooms, bath, hardwood floors; rent $14.

ST. VINCENT, 2655—2d floor west, three rooms and kitchenette, bath, furnace, $22.50. WITH UTILITIES, 720 Chestnut.

ST. VINCENT, 2821—6 rooms, bath, furnace; $26. KAMP, CH. 8342.

ST. VINCENT, 2821A — 6 rooms, bath, furnace, $26. KAMP, CH. 8342.

SALENA, 2822—2d floor; 3 rooms and hallroom. FLanders 0239.

SEVENTH, 1255 S.—2 rooms and kitchen; neatly decorated; electric; 2d floor; rent $10. LA. 4822.

SEVENTH, 3129-31 S.—3 rooms, $8. 1844 Sidney, 3 rooms, $10.

MULLIN-WALTERS REALTY CO., INC.

SHAW, 4007—5 rooms, modern, steam heat, garage. FR. 6338.

FIRST FLOOR

SHENANDOAH, 4633—5 full rooms; beautifully decorated; outside janitor service; modern, $35. LA. 1347, $35.

SHENANDOAH, 3911—6 rooms, bath, furnace; $35.

BARNGROVE REALTY CO. MA. 2185

SHENANDOAH, 4618—4 ideal light modern rooms; steam heat; hardwood floors and garage; good location and transportation; open.

SHENANDOAH, 4161—Six large rooms, 2d floor; well-kept building; rent $35; open. HAUSCHULTE R. E. CO., 2407 N. B'way.

SHENANDOAH, 2815A—4 large, 2 small rooms; furnace; good condition; $27.

SHENANDOAH, 4157—6 modern rooms; adults; reasonable to good tenant.

SHENANDOAH, 2316—5 rooms, bath, $20; single flat; clean. RI. 3555.

SHENANDOAH, 3636A—6 rooms, hot-water heat, convenient; adults.

SHENANDOAH, 4227A—5 and hallroom, modern, decorated, garage, $28.

SIDNEY, 1308—
Two rooms.

SIDNEY, 1956A—5 rooms and bath, $15. APEX REALTY CO., Main 4860.

SHOLOAN, 4319—3 rooms, bath, furnace; $26. CA. 4046, any morning before 1 p. m.

SKINNER, 3527A—5 rooms, bath, hot-water heat; insulated; garage.

SKINNER, 4401A—3 and sunroom; hot-water heat; strictly modern; reduced.

SKINNER, 3515—3 and toilet, $18. BRINKOP, LA. 3040.

SOUTH BROADWAY, 3883—3 rooms, modern throughout, refrigeration, janitor service, rent; low rent. CE. 1395.

SOUTH BROADWAY, 2849A—4 large rooms, bath, steam heat; floors; $25. FL. 8121.

SOUTH BROADWAY, 3735A—3 rooms and kitchenette; all conveniences.

SOUTH GRAND, 5209 MIAMI ST.; 5 rooms; $50 bath, furnace, hardwood floors; garage.

SOUTHWEST & SONS R. CO., MAin 4851.

SPRING, 5221—Modern flat, 4 rooms, refrigerator; garage; $35; reconditioned.

ANDERSON-STOCKE-BUERMANN.

SPRING, 2906—Fine 4 rooms, hardwood floors, tile bath, furnace, garage, A-1 shape; $32.50. LA. 9543.

SPRING, 2200A—5 rooms, bath; good condition. WANSTRATH, CE. 2940.

STATE, 3442A—3 rooms and toilet, garage; adults. COifax 3244.

STEVENS, 1815A—3 rooms, bath, furnace, $22.50.

ANDERSON-STOCKE-BUERMANN.

STODDARD, 4035—3 rooms, bath, furnace, garage; $25.

ANDERSON-STOCKE-BUERMANN.

STODDARD, 1709A—5 rooms, bath, hot water; $20.

STODDARD, 4167A—4 rooms, Murphy bed; hardwood floors; clean.

STODDARD, 3963—4 rooms, sunroom; hardwood floors, tile bath; garage; $30.

STOLLE, 1318A—4 fine rooms, bath; BRUNE, 722 Chestnut st.

SUBURBAN, 1801—5 rooms, tile bath, entrance, screens, shades, convenient.

SUBURBAN, 4628—6 rooms; modern-in-a-hot bed; garage; $45. WE. 4.

SUBURBAN, 4177—4 rooms, modern; garage; $30; open. RI. 3010.

SUBURBAN, 4258A—6 rooms and sun-room; hot-water heat, modern, insulated.

SUBURBAN, 4121A—5 rooms, modern; St. Anthony's Parish; $35.

SUBURBAN, 5512A—3 rooms, new floors; bath, electric fixtures; adults.

SUBURBAN, 5033—4 rooms and sunroom, Murphy bed, newly decorated.

SUBURBAN, 2344—4 rooms, bath, hot-water heat, garage, $25.

SUTTON, 3713-2315—4 rooms, good condition; rent $12.

SUTTON, 1723 Chestnut. CE. 1334.

TAYLOR, 2827—3 nice rooms and bath; rent reasonable; open.

TERMINAL DONALD, 3927A—4 rooms, modern; garage; $30. A. JAY KUHS.

TERMINAL DONALD, 3937—New, tile bath, Venetian blinds; garage; $37.50. FL. 4524.

THEODOSIA, 3528A—5 rooms; bath; furnace; new hardwood floors.

THEODOSIA, 3540—5 rooms, bath, furnace, Open, 10 to 4. HELLE, CH. 8651.

THEODOSIA, 4137—2 nice rooms, bath; heat furnished. See manager; $20. E. Paul Smith. CE. 5290.

THEODOSIA, 4020—3 rooms; modern; decorated; $24. FR. 5643.

THEODOSIA, 3643—3 rooms, bath; electric, space; decorated; $19; open.

THEODOSIA, 3314A—5 rooms, also 3 finished rooms on 3d floor, screened porch, garage, reasonable.

THEODOSIA, 2915A—5 rooms, bath, furnace; garage; water heater.

THEODOSIA, 3148—4 rooms, bath, steam heat; garage; adults.

THEODOSIA, 2835A—4 rooms, bath; one 3d floor room; reasonable.

THOMAS, 2121—4 rooms, all modern; reasonable.

THOMAS, 3144—5 perfect rooms, southern exposure, near high school.

THOMAS, 2003—5 rooms; sun room; hardwood floor; steam heat; adults.

THOMAS, 2312—3 rooms, $9 and $10; newly decorated.

THOMAS, 3883—3 rooms, modern throughout, refrigeration, janitor service, rent; low rent. CE. 1395.

THOMAS, 2849A—4 large rooms, bath, steam heat; floors; $25. FL. 8121.

THOMAS, 3735A—3 rooms and kitchenette; all conveniences.

TOWER GROVE, 5209 MIAMI ST.; 5 rooms; $50 bath, furnace, hardwood floors; garage.

TOWER GROVE, 4136A—Modern 3 rooms, garage; reasonable.

TOWER GROVE, 3545—Lower 3 rooms, modern; bath, furnace, hardwood; reasonable.

TOWER GROVE, 1831A—4 rooms; bath; toilet; gas; electric; $16.

TOWER GROVE, 3530A—4 rooms and bath; modern; screened porch.

TOWER GROVE, 3168A—Four large, 1 bathroom, bath, furnace, garage.

TOWER GROVE, 3528—4 rooms down, hardwood floors; tile bath; furnace.

TOWNSEND, 2734A—4 beautiful rooms; bath, $22. PR. 0744.

TOWNSEND, 3830A—Corner, modern; 4 rooms; sun porch; hot-water heat; adults.

TOWNSEND, 3100A—4 rooms, modern, garage, $25. Call week days.

TRAMPE, 3151A—4-room; 2 hall rooms; bath; furnace; good condition.

TRAMPE, 3410A—4 rooms, bath, furnace, $15; newly painted, papered.

TRAMPE, 2654-56—One 10-room, one 4-room flat; baths; good condition. CA. 7143W.

TRAMPE, 3004—5 rooms, hardwood floors, furnace; garage.

TWENTIETH, 5102A — Modern 3 rooms; nice location; reasonable. FL. 3606.

TWENTIETH, 3255—5 rooms; first floor; bath; furnace; garage.

TWENTIETH, 5209—3 rooms, bath, furnace, hardwood floors, low rent.

TWENTIETH, 3940—3 rooms, bath, furnace.

UNION, 3528A—6 rooms, bath, hot-water heat; adults; rent $35.

UNION, 2001A—3 large rooms and hall, newly decorated, $15.

UNION, 3458A—6 rooms; tile bath; hardwood; adults; $35. LA. 4827.

UNIVERSITY, 2112A—Modern 4 rooms, screened porch. PA. 0583.

UTAH, 4119A—Modern living room, bedroom, kitchenette, dinette, sun porch, tile shower, bath, furnace, garage, newly decorated, new hardwood floors. LA. 5027.

UTAH, 4011—Modern 4 rooms, adults, transportation near. FO. 7935.

VANDEVENTER, 3238A—6 rooms, bath, sun porch, steam heat, near car, schools.

VANDEVENTER, 3843—3D EAST; 5 ROOMS; SUN PARLOR, HARDWOOD FLOORS; STEAM HEAT; $30.

ANDERSON-STOCKE-BUERMANN R. CO.

VANDEVENTER, 4201—6 rooms, modern; will decorate; rent $22.50 to responsible tenant; close to transportation.

PFLUEGERHAUM, 722 Chestnut. CE. 1334.

4 ROOMS, BATH, $18

2706 Russell, first floor; just redecorated; porcelain sink. Open. CE. 4856.

VANDEVENTER, 4207—5 rooms, bath and furnace; newly decorated throughout.

FRANKE REALTY CO., CH. 6525.

VANDEVENTER, 2709—4 rooms, bath, furnace. GR. 2400.

VANDEVENTER, 1834A—Modern 4 rooms, bath, sunroom; Murphy bed; $30. GA. 6411.

VANDEVENTER, 4459A—5 rooms, up-to-the-minute; just decorated; $32.50.

VERNON, 1031—2d floor; completely repaired.

JOHN DOCKERY & SON, 1002 Chestnut.

"YARD FOR FLOWERS—CHICKENS," 3218 Rutger; 4 rooms, bath; $16.50.

VERNON, 3331—4 rooms, bath, will decorate; open. HALLER, 705 Chestnut st.

VERNON, 2909A—3 clean, large rooms; bath; laundry; $16; open.

VICTOR, 1112—3 rooms, bath, hardwood floors; rent $14.

VICTOR, 2655—2d floor west, three rooms and kitchenette, bath, furnace, $22.50. WITH UTILITIES, 720 Chestnut.

VICTOR, 2821—6 rooms, bath, furnace; $26. KAMP, CH. 8342.

VICTOR, 2821A — 6 rooms, bath, furnace, $26. KAMP, CH. 8342.

VILLA, 2822—2d floor; 3 rooms and hallroom. FLanders 0239.

WABADA, 1255 S.—2 rooms and kitchen; neatly decorated; electric; 2d floor; rent $10. LA. 4822.

WABADA, 3129-31 S.—3 rooms, $8. 1844 Sidney, 3 rooms, $10.

MULLIN-WALTERS REALTY CO., INC.

WABADA, 4007—5 rooms, modern, steam heat, garage. FR. 6338.

FIRST FLOOR

SHENANDOAH, 4633—5 full rooms; beautifully decorated; outside janitor service; modern, $35. LA. 1347, $35.

SHENANDOAH, 3911—6 rooms, bath, furnace; $35.

BARNGROVE REALTY CO. MA. 2185

SHENANDOAH, 4618—4 ideal light modern rooms; steam heat; hardwood floors and garage; good location and transportation; open.

SHENANDOAH, 4161—Six large rooms, 2d floor; well-kept building; rent $35; open. HAUSCHULTE R. E. CO., 2407 N. B'way.

SHENANDOAH, 2815A—4 large, 2 small rooms; furnace; good condition; $27.

SHENANDOAH, 4157—6 modern rooms; adults; reasonable to good tenant.

SHENANDOAH, 2316—5 rooms, bath, $20; single flat; clean. RI. 3555.

SHENANDOAH, 3636A—6 rooms, hot-water heat, convenient; adults.

SHENANDOAH, 4227A—5 and hallroom, modern, decorated, garage, $28.

SIDNEY, 1308—
Two rooms.

SIDNEY, 1956A—5 rooms and bath, $15. APEX REALTY CO., Main 4860.

SHOLOAN, 4319—3 rooms, bath, furnace; $26. CA. 4046, any morning before 1 p. m.

TENNESSEE, 5527A—5 rooms, bath, hot-water heat; insulated; garage.

TENNESSEE, 4401A—3 and sunroom; hot-water heat; strictly modern; reduced.

TENNESSEE, 3515—3 and toilet, $18. BRINKOP, LA. 3040.

TEXAS, 3818A—5 rooms; toilet; garage; direct on 4 car lines; $20.

TEXAS, 2931—
3rooms and bath, $14.

THERESA, 1520 S.—5 beautiful rooms; all modern; oil heat; reasonable.

THERESA, 1520 S.—5 beautiful rooms; all modern; oil heat; reasonable.

THIRD, 2017 S.—3 rooms, newly decorated; $6. Key on premises.

THIRTY-SEVENTH, 4655 S.—Modern flat, 2 bedrooms, garage; sleeping porch; near schools, bus, reasonable.

THIRD, 2839 S.—3 rooms, second floor. Chestnut 8209.

TWELFTH, 2125-27A S.—3 rooms, bath; gas water heater, laundry; clean; adults.

TWELFTH, 1714 S.—3 rooms, bath; decorated; $16. PRospect 1211.

TWENTIETH, 2923 S.—4 rooms, bath, $17. HY. HIMENZ R. CO., CH. 8452.

UTAH, 3422A—5 rooms, strictly modern; linoleum; newly decorated; garage.

UTAH, 3500A—5 rooms; modern; hot-water heat; garage; $35. LA. 9543.

VAN, 3908A—3 rooms, bath, furnace; $22. KORNER R. CO. CH. 5955.

EAST VIRGINIA, 5808A—3 rooms; bath; furnace; clean; $24; open today.

VANDEVENTER, 1602A S.—Six lovely, light rooms; bath; fine condition; $20. NE. 0593.

VICTOR, 2016A—5 rooms, bath, garage, $22.50.

ARSENAL, 2743A—4 rooms, bath, garage, $17.

4055 S. Grand, Riv. 3611.

VICTOR, 2851—5 rooms, bath, $25. LUPPER-JACKER, CH. 8905.

VIRGINIA, 5405A — 3 desirable rooms, modern; redecorated; adults; reasonable.

VIRGINIA, 4228—4 large rooms; bath; hot-water heat; gas heater; garage.

VISTA, 3406—5 rooms; furnace; $23. HY. HIEMENZ R. CO., 614 Chestnut.

WALSH, 4307A—3 rooms; modern; conveniently located; adults; vacant; $25.

WANDA, 5914A—3 rooms, modern, with garage, $26.

WISCONSIN, 3418—Attractive 4-room efficiency, with garage; available June 1; $27.50. GA. 3101.

WILMINGTON, 3683-3683A — 5 rooms, modern, screened porch; insulated.

WILMINGTON, 3640—4 rooms, sunroom, garage, RI. 8480W.

WINNEBAGO, 4037A—3 rooms; garage; furnace. Married Inv. Co., LAclede 3428; PRospect 0103. 3621 Gravois.

WINNEBAGO, 4020—Five rooms; modern; $30. Lac. 8754.

WINNEBAGO, 3716A—Modern, 3 rooms, bath, screened porch, in-a-dor bed.

WISCONSIN, 2916—3 nice clean rooms; large attic; laundry; $14.

WITHNELL, 1914—3 rooms, bath, hardwood floors; heat and hot water furnished; garage; low rent.

5 ROOMS, REFRIGERATION

4414 Wyoming; attractive arrangement; tile bath, hardwood floors, garage.

FEDERES, 2610 GRAVOIS. FR. 1819.

WYOMING, 4120—First floor, living room, dining room, 2 bedrooms, kitchenette, breakfast room. LA. 8336.

FLATS FOR RENT—South

WYOMING, 3841A—6 rooms and garage, $35; 3843A Wyoming, 4 rooms, heat, gas, light, hot water, $40.

WYOMING, 3836A—5 rooms, modern; $38.

WYOMING, 3114—4-5 rooms, modern; garage; $27. 3703 Salena; 3 rooms; $18.

WYOMING, 3938A—4 rooms, bath; garage; $35. Apply 3923A or call LA. 8762.

Southwest

ARTHUR, 7710—Lower 5 rooms; hardwood floors; furnace and garage; $35; adults. GEO. W. OTTENAD REALTY CO., 808 Chestnut st. MAin 1277.

BALSON, 6848—3 rooms and bath; 2d floor, electric furnished; $18. RI. 3486.

BANCROFT, 5251—4 rooms, modern, decorated, open 2 to 4; rent $27. CA. 5498J.

BANCROFT, 5231 — 3 excellent, large rooms; modern; will decorate. CH. 1969

BANCROFT, 5042—5 lovely rooms; modern; screened porch; will decorate.

BELLEVUE, 2205 — 4 rooms; screened porch; bath; furnace; refinished floors; $33.

BONITA, 5212—Lower, modern, 3, sleeping porch; 6 closets; garage; adults.

CHIPPEWA, 5743—Duplex new 4 rooms; bath, garage; adults; $45. FR. 2478.

CHIPPEWA, 5045—4 rooms; modern; adults; no dogs.

DEVONSHIRE, 5041A — Modern 5 and sunroom; newly decorated; garage.

EICHELBERGER, 4964A-66—3 rooms, dinette, Murphy; porch; garage. JE. 5336

FAMOUS, 6237—Single, 4 rooms, bath, redecorated, $17. HI. 9977.

GOETHE, 5120A—4 rooms, bath, oak floors, furnace, garage.

HANCOCK, 4823—5 rooms, lower; modern; open 2-5 Sun. Collinsville 1076W.

ITASKA, 4928A—3 beautiful, modern rooms, porches, garage. Riv. 2384R.

KINGSHIGHWAY, 5921A S.—5 rooms, sunroom; hot-water heat.

KINGSHIGHWAY, 5224 S.—5 rooms, bath; garage.

3-ROOM LOWER FLAT

4959 Lansdowne; modern; will be thoroughly reconditioned; good location.

FEDERER, 2610 GRAVOIS. FR. 1819.

LAWN, 4232A—5-room efficiency, modern; garage; desirable.

LISSETTE, 5456A—4 rooms and inclosed porch; garage. See or call FL. 5600.

LORAN, 6205 (St. Louis Hills)—5 rooms, modern; oil burner; garage; adults.

LOUGHBOROUGH, 4998A—3 rooms, modern; garage; $27.50. RI. 4559.

McCAUSLAND, 1514—4 nice rooms and bath; large yard, garage. APEX REALTY CO. MAin 4860.

McCAUSLAND, 1506—4 rooms; modern; garage; open; $30. Riv. 3016.

MAGNOLIA, 4951—4 rooms; hardwood floors, bath; furnace; garage; $25.

MAGNOLIA, 5622 S.—Modern new four rooms and tile bath, garage.

MARDEL, 4990A—4 rooms and garage; $32.50; open 10-12.

MILENTZ, 5544A—5 rooms, garage. Apply 3240 S. Grand. FR. 1000.

MURDOCH, 4916 — 3 rooms, bath, furnace; garage; screened porch; adults.

NEOSHO, 5319-19A—4 and 5 rooms; heat and garage; adults preferred.

ODELL, 4933—5-room, bath, modern; garage; $33; block high school.

OLEATHA, 5036—5 lovely rooms, sleeping porch; tile kitchen, bath, modern heating, air conditioning.

OLEATHA, 5044—4 rooms, modern, refrigeration; garage; rent $30.

PERNOD, 5045—5 large rooms, breakfast nook; a perfect bungalow floor plan; immediate possession. Holly Hills. Riv. 7115.

PERNOD, 4942—3 rooms, modern; garage, $28. JE. 6063.

PERNOD, 5042A—3 rooms; bath; steam heat; garage. WANSTRATH, CE. 2940.

POTOMAC, 4956—5-room efficiency; 2-family dwelling; just completed; $52.50 month; immediate possession.

HOLLY HILLS, Realtors. RI. 7117.

POTOMAC, 5030A—Single 6 rooms, modern, close to schools, FL. 0604.

POTOMAC, 4938A—4 rooms; vitrolite bath; hot water; garage; $32.50.

ROBERT, 4961—4 nice rooms, hardwood floors; bath, furnace; garage.

ROSA, 5461A—5 modern rooms; well 5630 Vernon; 6 rooms; furnace— 32.50

Carl G. Stifel Realty CA. 6000

ROSA, 5443A—Modern, 4 rooms, bath, Murphy bed, garage. HI. 0736.

ROSA, 5464—5 rooms; modern; garage. DAVID A. FEINSTEIN, 818 CHESTNUT.

ROSA, 5501A—Modern 5-room single; garage; reasonable. Call FLanders 0600.

Fine Southampton Cor. Flat

5070A Winona; 6 lovely, large, airy rooms and sleeping porch; hot-water heat; oil burner, automatic water heater, Kelvinator, awnings, garage; a perfect home. CAbany 5237.

SOUTHWEST, 5527A—4 nice rooms; furnace; nice location; reasonable. FL. 5600

SUTHERLAND, 5325—First floor, five rooms, modern; newly decorated.

West

LARGE FLATS IN GOOD ORDER

5216 Page; 7 rooms, furnace, $26.

5034A Delmar; 6 rooms, furnace, $22.50.

1232 Hodiamont, 5 rooms, furnace, $22.50

4226 Evans; 4 rooms, bath, $15.

McDONALD, 823 Chestnut. MAin 0142.

6110A Page; 5 rooms, bath, fur. $30.00

7901 St. Charles; 6 rms., bath, fur. $25.00

4742 Olive; 5 rooms, bath, fur. — $25.00

4367 Maryland; 6 rooms, bath, fur. $28.00

MULLIN-WALTERS REALTY CO., INC.

AMHERST, 1264A—4 rooms; tile bath; furnace. Groebl-Seuniger. $25

ARLINGTON, 1366A—5 rooms; bath; toilet; furnace; gas; electric; $17.

ART HILL, 1031—1st floor modern 4-room efficiency; being newly decorated; garage. J. HALLER R. CO., 705 Chestnut.

ART HILL, 1015—Modern, 3 rooms and sunroom; opposite Forest Park.

AUBERT, 1243A (off Page)—5 nice clean rooms, bath, $18. Open. MA. 1858.

AUBERT, 1201—3-room efficiency; clean; heat, gas stove, refrigerator. HI. 2181.

AUBERT, 1256 — Decorated; 5 rooms; sleeping porch; furnace; bath; $20.

BAYARD, 1338A—5 rooms, bath, furnace. JOHN S. BLAKE & BRO., 815 Chestnut.

BELT, 1342A—5 rooms, bath, furnace, garage; rent $22.50.

Jas. F. Williams, 3901 Park. GR. 6668.

BELT, 1362A—6 rooms, tile bath, hot-water heat, hardwood floors.

BERTHOLD, 4944A—5 rooms; hardwood floors; garage; owner. FL. 8675.

BOYLE, 2 N.—3 rooms and bath; hot water furnished; $17.50.

GIRALDIN BROS. R. E. CO. CH. 4314.

BOYLE, 919 S.—Modern 3-room flat, first-class condition.

BOYLE, 608A S.—3 rooms, inside toilet; $13.50.

4244A Sarpy, 3 rooms, bath, $15.

Clean; near Forest Park.

BURD, 1367A—5 rooms, bath, furnace, garage; newly conditioned; $22.50. CE. 1395.

CABANNE TER., 6060—4-room; newly decorated, $15. Hodiamont car.

CATALPA, 952—6 rooms; furnace, $30.00 563$ Vernon; 6 rooms; furnace—.32.50

Carl G. Stifel Realty CA. 6000

CATES, 5241—6-room modern flat; $30. GRAEF, 706 Chestnut. MAin 2312.

CATES, 5030A—6 rooms, tile bath; modern; good condition; screened porch.

CLAYTONIA, 1121—Attractive lower 5 rooms, bath, 2 porches; $47.50. HI. 4067.

CLAYTONIA TER., 1105—5-room upper; A1 condition; garage; $40. PA. 3769R.

CLAYTON, 4535—5 rooms, bath, furnace; $25; garage, $2.

CLAYTON, 4480A—3, $21; 1419A Row, 4, $23; papered, painted. GR. 2909.

CLEMENS, 5727A—6 rooms, tile bath; sleeping porch; furnace; garage.

MORRIS AACH CO., INC., 826 Chestnut.

DELAWARE, 1273—3 rooms, bath, furnace; rent $17.50.

JAS. F. WILLIAMS, 3901 Park. GR. 6668

DELMAR, 5224—4 rooms, first floor; 5 rooms, second and third floors; rent reduced. JOST, 113 N. 10th. CH. 2575.

DELMAR, 4624A—5 rooms; bath; steam heating plant.

JOHN S. BLAKE & BRO., 815 Chestnut.

DELMAR, 5053A—6 rooms, newly decorated; $25. J. M. LEVI & CO. MAin 2968

DILLENBERGER, 6772A (6800 Oakland) —New 3 rooms, kitchenette, tile walls, bath, shower; 20-foot living room. HI. 2710.

EASTON, 4755A—4 nice rooms, bath; good condition; $15.

FLATS FOR RENT—South

STEEL, 5660A—Lovely flat; in good condition; $35. Riverside 2600.

STEEL, 6014A—3 rooms and bath; 2 in-a-door beds; furnace heat; $22.50.

SUCLID, 1302 N.—6 newly decorated rooms; hot-water heat; $35; near school.

SUCLID, 0 S.—5 rooms; $35. HENRY R. WEHRELS CO.

EVANS, NEAR MARQUE—2 lovely rooms; all conveniences; $22.50. FOrest 3573.

EVANS, 4241½ W—4 rooms; bath; extra room; $16; decorated; open. PA. 2338.

EVANS, 4502A—5 rooms, bath, furnace. JOHN S. BLAKE & BRO., 815 Chestnut.

EVANS, 4666—4 splendid, clean rooms, bath, furnace; best condition; open; $21.

EVANS, 4200A W.—5 rooms, bath, newly decorated; garage; $18. FL. 4703.

FOREST PARK, 4510—4 rooms; bath; furnace; Murphy bed; newly decorated.

GRANVILLE PL., 1394A—Six rooms; tile bath; furnace.

JOHN S. BLAKE & BRO., 815 Chestnut.

HAMILTON, 1422—5 rooms, sunroom; modern conveniences; near transportation.

HAMILTON, 1060A—4 rooms; bath; heat furnished; reasonable rent. EV. 9610.

HAMILTON, 1446A—6 rooms, will decorate; $35. J. M. LEVI & CO., MAin 2968

HEREFORD, 1107—1st floor south (Hereford is 1 block west of Kingshighway, just south of Bertheld); 4 rooms, bath; furnace, etc.; $30. With garage, $33.50, front drive. A. JAY KUHS.

HODIAMONT, 1276A—4 rooms; tile bath; furnace; newly decorated; $22.50. LAclede 5589.

HODIAMONT, 1232—5 rooms, bath, all conveniences; $22.50.

HORTON, 6119A — 3 rooms, bath, electric; only $14; also 3, $12.

JULIAN, 6232—4 rooms, sunroom; garage. MA. 4258.

KENSINGTON, 5686—5 rooms; bath and furnace; $25.

APEX REALTY CO. MAin 4860.

KENSINGTON, 4581—7 rooms, heat and hot water furnished; rent reasonable.

KRAFT, 1219A—4 rooms and bath; $20. 6700 west from Clayton av.

LACLEDE, 4153—4 rooms; bath; heat and hot water furnished. $27.50

LACLEDE, 4350—5 rooms; bath; $26.50. JEfferson 0179.

LAUREL, 461—5 rooms, hardwood floors; steam plant; garage. CH. 5955.

JOS. L. KORNER R. CO., 514 Chestnut.

LAWN, 3355—New modernistic 5 rooms, bath; garage; 1 block west Kingshighway. Riverside 8404.

McCAUSLAND, 1415—1st floor; 3 rooms; modern; will decorate; tenant will show through. See or call CHestnut 1969.

McCAUSLAND, 1112—6 rooms, modern; large, bright; garage; reasonable.

McPHERSON, 5777A—Single flat; 5 large rooms; newly decorated; tile bath; steam heat; $35; open.

FRANCIS-PERRY-RUTH, 110 N. 7th.

MAPLE, 5631A—6 rms., hardwood floors, liberal concession to good tenant.

OREON E. & R. G. SCOTT, 800 Chestnut.

MAPLE, 6052—5 rooms, hardwood floors; bath; $25.

MAPLE, 5036—5 rooms; bath; furnace; $30. DOUGHERTY R. E. CO., CH. 0930

MINERVA, 5981—4 rooms, modern; $32.50

BRUNE REALTY, 722 Chestnut.

NEWBERRY TER., 5728A—6 rooms; garage; completely decorated; $25.

OAKLAND, 4438A-4440A—3 rooms; newly papered; bath; rent $16.

OLIVE, 4724—First west; 5 rooms, modern; bath, furnace; will decorate.

ST. LOUIS REALTY, DEV. CORP., FL. 1969.

PAGE, 3702A—5 rooms, bath, steam heat, garage; low rent. WANSTRATH, CE. 2940.

PAGE, 5019—4 rooms, bath, furnace; newly decorated. WANSTRATH, CE. 2940.

PAGE, 5814—4 rooms, bath, hardwood floors; MA. 4258.

PAGE, 5180A—5 rooms, hallroom, bath, laundry; new furnace; good condition.

PAGE, 5180A—5 rooms, hallroom, bath, laundry, new furnace; good condition.

PAGE, 3702—5 rooms, newly conditioned, decorated, $22.50. CE. 1395.

PAGE, 5840A—5 rooms; bath, furnace. $25

PENDLETON, 1404—4 rooms; bath; electric; furnace; $17. CHestnut 8501.

PERSHING, 6024 — 6 rooms; sleeping porch; garage; do necessary decorating.

PLATEAU, 6938—4-room efficiency; bath, hardwood floors, screened porch.

SARAH, 516A N. (off Olive)—5 nice large rooms, $20.

WOLF-POLLACK, 806 Chestnut. MA. 1858

SHAWMUT, 1457A—3 rooms; bath; steam heat; perfect condition; $20.

APEX REALTY CO. MAin 4860.

SHAWMUT, 1355—Attractive 4 rooms, modern; newly decorated. RO. 3191.

SHAWMUT, 1322A—6 rooms; steam heat; tile bath; newly decorated; $27.50.

SPRING, 501 N.—5-room, newly decorated flat; very light.

FRANK J. FRICK R. E. CO. MAin 0780.

SPRING, 9A N.—5 rooms, bath, furnace; $17. O'REILLY CO., MAin 2457.

SWAN, 4311A—4 nice rooms, bath; rent only $15.

TAYLOR, 1211A N.—4 lovely light rooms, bath, furnace, only $17.50. NE. 0593.

TAYLOR-WEST PAPIN—3 rooms; bath; furnace; $21. Vandeventer bus.

UNION, 1422A—5 rooms, bath, furnace; $22.50.

MORRIS AACH CO., INC., 826 Chestnut.

UNION, 1357—7 rooms, can be arranged 2 families; $30. CAbany 2479.

VANDEVENTER, 7A S.—5 rooms; bath; steam heat; newly decorated.

FRANK J. FRICK R. E. CO. MA. 0780.

VERNON, 5453—6 rooms, steam heat, janitor service; newly decorated.

VERNON, 5314A—6 rooms; bath; screened porch; furnace; open Sunday.

VERNON, 5015A — 6 rooms, furnace; $27.50. KOHNER R. CO. CH. 5955.

WASHINGTON, 5877A—6 rooms; refrigeration; references. Call first floor west.

WELLS, 5049A—4 rooms, modern; Murphy bed; no children; open Saturday; $28. Garage $2. CH. 8342.

WELLS, 5037A—3 rooms, bath, steam heat; $21.

ANDERSON-STOCKE-BUERMANN.

WELLS, 5080A—5 rooms, bath, furnace. JOST, 113 N. 10th. CH. 2575.

WELLS, 5045—5 rooms; newly improved and decorated; nice yard.

WELLS, 5386A—5 rooms, bath, furnace; A1 condition. WANSTRATH, CE. 2940

WELLS, 5979A—5 rooms; bath; newly decorated; modern.

WELLS, 5617—3-room modern flat, $15; open.

WEST PARK, 6135A—5 rooms; modern; garage; screened porch. HI. 3133.

FLATS FOR RENT—Furnished

North

WARREN, 2328—Partly furnished or unfurnished 3 rooms, $3.50 week. FR. 5365.

FLAT—Modern, 3 nicely furnished rooms, garage; CE. 3463.

Northwest

ST. LOUIS, 5510A—4 really extra nice convenient rooms; $18.

SUBURBAN, 6151—4 rooms, bath, furnace; radio; clean; reasonable; reference.

South

ALFRED, 2001—4 rooms, complete with Frigidaire; $45.

RUSSELL, 1525A—3-room furnished flat; complete; $35; adults; reference.

TWELFTH, 1714A S.—3 rooms; bath, $18; 3d, $13; nicely furnished. FR. 1311.

FOR RENT—5 rooms, furnished flat, newly decorated. Box R-115, Post-Dispatch.

5 ROOMS—Bath; yard; no lines; $4.25 week. PRospect 3819.

Southwest

ELENORE (CHRISTY), 5022 — 3 rooms, nicely furnished, decorated; garage; reasonable.

ODELL, 6515—Furnished 3 rooms; heat; light; gas; adults; $25.

West

BUNGALOW—Nice, cleanest, cool, transportation; suburbs; garage. PA. 1769J.

EUCLID, 615 N.—Five-room furnished flat, $6 week.

EVANS, 4251W—2 or 3 rooms; gas, light; private; children; $5-$7.

HODIAMONT, 774A—Attractive 4 rooms, modern; adults. Call between 4 and 7 p. m.

WELLS, 5522A—3 rooms, bath, nicely furnished; radio; live here 24 months, furniture yours. RO. 4180.

WELLS, 5061—Modern 3 or 4 rooms; furnished or unfurnished.

HOUSES

North

4 ROOMS, TOILET, $15

1421 Chambers—Redecorated. CE. 4801.

3933 COTTAGE.

Five rooms, tile bath, steam heat, closet and pantry space; lovely yard; $32.50. CONRAD L. SCHOFF, CH. 7337.

FARLIN, 4202W—5 rooms, bath, furnace, decorated; garage; yard; $28.50; adults.

FOURTEENTH, 2315 N. — Large store; steam heating plant; reasonable.

EDWARD L. BAKEWELL,
118 N. 7th st. CHestnut 5555.

KOSSUTH, 4468—4 rooms, bath, furnace, screened porch; 2-car gar

TO LET—BUSINESS PURPOSES

Central

FOR LEASE SECOND FLOOR COLUMBIA BUILDING COR. 8th & LOCUST

10-story fireproof. Completely modernized. Fast new elevators. Centrally located in theatre and shopping district. Excellent space for any retail business, men's and women's apparel, furrier, shoes. Successful retailers now located in building. Also desirable space for insurance or brokerage offices.

VERY REASONABLE RENTAL

HENRY R. WEISELS CO.
8th & Chestnut — CHestnut 4800

GRAND AND COZENS—Used car lot. MAin 2635.

JEFFERSON, 100 N.—Corner store, extra good business location. JOST, CH. 2575.

3327 LOCUST
Three-story and basement with elevator, large showroom; reasonable.
EDWARD L. BAKEWELL,
118 N. 7th st. — CHestnut 5555.

LOCUST, 3130—Store; show room. O'REILLY R. E., Main 3457.

NINTH, 808 N.—Near Delmar, large store, 14x67 ft.; price $30.

ATTENTION DOCTORS, MEDICAL SUPPLY OR MANUFACTURERS' AGENTS 3529-31 Olive, modern office rooms and large store, automatic steam heat, will rent or lease.
WENZLICK THOUGHTFUL MANAGEMENT, CH. 6900.

OLIVE, 3544—Near Grand av.; large store and 3 rooms, 1 floor; 8 rooms, 2 and 3 floors; rent $60 for all.
HAUSCHULTE R. E. CO., 2407 N. B'way.

OLIVE, 2900—Corner Ewing; 3 large stores, basement, suitable for any kind of business.
JOHN S. BLAKE & BRO., 815 Chestnut.

FURNITURE MAN'S ATTENTION
1114-16 Olive st.; two choice buildings; steam heat and elevator.
MULLIN-WALTERS REALTY CO., INC.

OLIVE, 2320—2d floor; 2 offices and 3 rooms; ideal for business or living quarters or both; $22.50.
LEONARDUS REALTY CO., 911 Chestnut.

WALNUT, 3404 — 2-story, 25x125; 4243 W. Easton, 1-story 50x125. Wm. Warren, Title Guaranty Bldg.

WAREHOUSE cooler, loading platform, car unloading and office space; center St. Louis. Arrow Dist. Co., 701-11 S. Theresa.

WASHINGTON, 1312—10,000 sq. ft.; heat and sprinkler; good light; 15c per sq. ft., choice lofts.
MULLIN-WALTERS RLTY CO., INC.

WASHINGTON, 1320—With basement.
MULLIN-WALTERS REALTY CO., INC.

WASHINGTON, 918 — 4th floor; rent space; offices, stockrooms; reasonable.

North

GOOD concrete warehouse 30x165 with 18x20 modern office attached; surrounding area concrete paved; has track for 3 cars and platform height covered concrete loading dock for 10 or 12 trucks; Bow 20-ton automatic scale; terminal railroad switch; located foot of Madison; rental $75 per month; immediate possession.
FERGUSON, CARE OF MISSOURI PORTLAND CEMENT CO., ST. LOUIS, MO. PHONE FRANKLIN 6900.

DOCTOR'S OFFICE—Fully equipped; X-ray and some practice; with good possibilities; located in industrial area of North Central St. Louis. Box R-32, F.-D.

BROADWAY, 4338 N. — Corner, 65x140; filling station; low rent. MAin 2457.

GASOLINE FILLING STATION—Rear of southwest corner Grand and Cottage (2500 North); pumps furnished, $15. McDONALD, 823 Chestnut. MAin 0442.

S. E. Cor. Grand and Barrett

Large store, ideal for high-class tavern or other business; low rent. CE. 1395.

GRAND, 1802-04 N.—Building, 50x120. WM. KEANE JR., INC., Wainwright Bldg.

GRAND, 1515 N.—50x120; cement floor; no posts; steam heat. PA. 5049W.

LEE, 4352—Large store; suitable for any business; rent $20; see today.
FELBERBAUM, 722 Chestnut. CE. 1334.

MANUFACTURING PURPOSES—5000 sq. ft.; sprinkler system; power available; woodworking preferred. Mr. Maguola, Sr., 4217 North Market.

RESTAURANT—Fully equipped; excellent opportunity for right party. CH. 9015.

ST. LOUIS, 3750—Beautiful large store. LUcerne 0056.

SALISBURY, 1422—Large store building on busy street; newly decorated; month to month or lease.

STORE—With or without flat; corner College and Emily st. Information at 2151 College.

TWENTIETH, 4317 N.—New store, 18x48; good business location; rent only $20

TWENTIETH, 5240 N.—Fine store and rooms, suitable any business; $18.

Northwest

ASHLAND, 5201—Corner store; good location; reasonable rent; see today.
Felbelbaur, 722 Chestnut. CE. 1334.

FINE GROCERY LOCATION
4861 Goodfellow; low rent. MA. 4527.

MAFFITT, 5765—Business corner building, 3 three-room flats and store, good income property, across from school, owner 5735 Terry. MU. 6194.

RIVERVIEW BL., 5611—Store with 4 rooms; ideal location.

ST. LOUIS, 5603—Very clean, 25x45.
MOUND CITY TRUST CO., CO. 3600.

SAN FRANCISCO, 4600—Brick garage, suitable for any business.
BRUNE, 722 Chestnut.

UNION, 5008 N.—Fine modern store; good location. Decorate; rent reasonable.
LARNER-DIENER CO. CE. 2965

UNION, 5006 N.—Store, flat above; shoe store, owner retiring; good location grocery, bakery or meat market. EV. 3040

South

5646 GRAVOIS; auto display parts room; large garage area; total 15,000 sq. ft.

2306 S. GRAND; 16'x38'; including heat; $55; A-1 condition.

6274 GRAVOIS; 1 or 3 store rooms; corner of Holly Hills av.

Carl C. Stifel Realty CA. 6000

MANUFACTURING OR WAREHOUSE SPACE
Any part or all of 15,000 square feet, elevator available. 3625 Salena or GA. 0503, Monday, Wednesday or Friday.

BROADWAY, 7317 S.—Nice light store; good business district; $18.

CHIPPEWA, 2739—Suitable for beauty shop; rent reasonable.

3120 SOUTH GRAND
Excellent store location near Arsenal st.; in busiest south side business district, now available. For particulars call, MA. 2046.
MILTENBERGER & SON, 806 Chestnut.

GRAND, 4060 S.—Excellent location for modern barber shop or any small business; heat and hot water included; rent reasonable.

GRAND AND BATES—Ideal location for dry goods store. 3611 Bates; heat furnished.

Doctors, Dentists Attention
4560A Gravois, corner Itaska; 4 rooms, bath; heat furnished.
VERNON LAUX 4658 GRAVOIS RI. 7800

GRAVOIS, 3623—Large store, heat furnished. Marfred Inv. Co., LAclede 0428. PRospect 0103. 3621. Gravois.

GRAVOIS, 4548—Excellent location for shoe repair; real estate, etc. Phone RI. 6400.

IOWA, 3709—Corner; low rent.
E. HALLER R. E. CO., 705 Chestnut.

JEFFERSON, 1225 S.—Large store, modern front, only $15. CEntral 1395.

NINTH, 3206 S.—With room above. 2601 Woodson rd.; 4 rooms above.
MULULIN-WALTERS RLTY. CO., INC.

OHIO, 3250—Store; good location; $25. LAclede 9043.

SOUTHEAST corner California and Wyoming, nice large store. Ideal for grocer, etc. WANSTRATH, CE. 2940.

STORAGE SPACE — 23x30, reasonable rent. Box C-24, Post-Dispatch.

STORE—Suitable for butcher and grocer; reasonable. 3323 S. Grand. GR. 8782.

VIRGINIA, 4712—Store; heat furnished.

TO LET—BUSINESS PURPOSES

South

THIRTY-NINTH, 3602 S.—Desirable location for dress shop, shoe store, cleaning and pressing; steam heat; reasonable.

BUILDING—With 3000 square feet; located near Grand and Chouteau. Call Wabash 1542J.

Southwest

EICHELBERGER, 5101—Large corner, suitable any business. FO. 4685.

FYLER, 6903A—Ideal location for grocery or meat market; has been occupied as such for last 15 years. Harry L. Yawitz, 6625 Delmar. CA. 8398.

HEREFORD, 3904-06—Grocery and meat market has occupied this location 10 years; thickly populated neighborhood; modern stores. CHestnut 4545.

IDEAL food market location; new, modern; s. w. cor. Hampton and Holly Hills.

KINGSHIGHWAY, 3709 S.—Topnotch retail location; just 2 blocks from Chippewa. GArfield 3101.

KINGSHIGHWAY AND SHAW—Northwest corner; building 50x130.

IDEAL FOR BARBER SHOP
5843 Macklind; rent reasonable. Call CE. 1750.

NEW, modern stores, good location; reasonable; s. w. cor. Hampton and Delor.

SOUTHWEST, 6008—Store, 25x53; in apartment building, on transfer corner.

WILSON, 6329—3 stories, basement; 15,000 sq. ft.; daylight; low rent. RO. 4088

West

FOR LEASE
SECOND FLOOR—32,000 SQ. FT. In modern fireproof building, West End industrial district. Suitable for light manufacturing or warehousing. Heat, elevator, track and truck loading.
HENRY R. WEISELS CO.

7 STORES—NEW BUILDING NOW READY—5 LEASED
North and South rd., at Delmar; Univ. City; suitable for any retail business; parking facilities; attractive rentals.
BLUMENFELD R. E. CO., CAb. 8500.

EXCEPTIONAL LOCATION
Euclid, 304 N.—Ideal for specialty shop in exclusive shopping district. FRANK J. FRICK R. E. CO. MA. 0780.

BALSON, 7212—University City; 1st vacancy since building was built; tenant built new and larger store from his profits; here is your chance; other store leased before I could get sign up. Hoffman, WEstmore 4624.

BALSON, 7208 (U. City, north of Delmar) —New, large, vitrolite front, rear room; $40. WOLF-POLLACK, MA. 1858.

CLAYTON, 4334—Tavern, rathskeller, living room quarters; 4332, big space for any business. FR. 2544.

DELMAR, 4557—Approximately 700 sq. feet, heat furnished, $20.
WENZLICK THOUGHTFUL MANAGEMENT, CH. 6900.

BEAUTY SHOP—DRESS SHOP
6209 Delmar; ideal spot; have other fine locations.
S. D. ROSSI, INC., 601 N. Skinker.

DELMAR, 5859—In busy shopping center; parking facilities; rent reasonable. Happel, PA. 6652.

DELMAR, 4541—Large office, $10 per month; janitor. FO. 4496.

DELMAR, 5853A—6 rooms; business and living quarters. PArkview 5297W.

EASTON, 4571—Large store, suitable for any business; rent $18.
FELBERBAUM, 722 Chestnut. CE. 1334.

EASTON, 4464—1-story factory building; 9000 sq. ft.; low rent.
ANDREAN LEASING CO., CH. 5055.

EASTON, 3959—Large, modern; living rooms in rear; cement basement; $20.

EASTON, 59xx—Large store; parking lot; Wellston district. GA. 4937.

EUCLID-LACLEDE STORE—21½x75, 15-ft. ceiling; heat furnished. PA. 2815.

EVANS, 4560—Building, 20x60 ft., suitable factory, repair, etc.

HAMILTON AND HODIAMONT — Nice stores, newly remodeled. HI. 0293.

LAUREL, 617—At Delmar; good location for tailor; $25.
B. A. THOMPSON R. CO. PA. 0141.

MERAMEC, 25 N. (Clayton)—Clean store, 15x46; apply Monday. RA. 5179.

OLIVE, 4630-32—Two fine stores, splendid location for retail or wholesale business. Rent one or both stores.
LARNER-DIENER CO. CE. 2965

OLIVE, 3701—Store; basement; 5-room and bath over; full basement; furnace heat; newly decorated.
FRANK J. FRICK R. E. CO., MA. 0780.

OLIVE, 4262—Very prominent corner store; fine basement; steam heat.

New Stores and Apartments
N. E. Cor. Delmar and Skinker. Locate your business on this prominent fast growing west end corner. Strikingly modern, beautiful display windows; ideal location for every line of business. Reasonable.
S. D. ROSSI, INC., 601 N. SKINKER.

STORE—4325 MANCHESTER AV. Hot-water heat; live neighborhood; rent $30. Call FRanklin 3970.

TAYLOR, 1009 N.—Nice store, for any business.

HAAS & ALT 516 WAINWRIGHT GA. 3101

TAVERN OR RESTAURANT—Heat, electric, water furnished. Baker Hotel, FO. 8900.

TRANSFER CORNER
Delmar at Taylor, 711 N. Taylor; choice central location for office or shop; will put in first-class condition; steam heated; $35.
S. D. ROSSI, INC., 601 N. Skinker.

301 S. VANDEVENTER, AT DUNCAN
Two-story brick factory building; 8000 square feet; Wabash switch.
ELMER E. MARX CO., 105 N. 7th.

Office Space

ATTRACTIVE office space, exceptional; phone answering; dignified secretarial service. 455 Paul Brown Bldg.

BUSINESS HEADQUARTERS — Desk space, mail address, telephone, answering; experienced manager. 920 Chemical Bldg.

DE TONTY, 3867—Corner 39th st.; office space; will alter to suit tenant; suitable for barber, beauty shop, doctor, dentist. MORRIS AACH CO., INC., 826 Chestnut.

DESK SPACE—Ground floor. Office 708 Chestnut.

FINE LOCATION—Northwest city for dentist, osteopath, chiropractor, on 2 bus lines, no competition. Box R-247, P.-D.

FRONT OFFICE — Second floor; busiest block. 715 Chestnut. Downtown, CEntral 2940.

FOREST PARK, 3957—Stenographic and phone service optional. JEfferson 2803.

FURNISHED downtown office; phone and stenographic service, if desired. CHestnut 2870.

OFFICE ROOMS — 2; suitable doctor or dentist; 4763A Morganford at Gravois. RI. 9264.

OFFICE SPACE with use of phone, $15 month. M-12, Arcade Bldg.

S. E. CORNER California and Gravois; in the heart of the business district; 1 or 2 rooms, for any business. Ewers, 3190 S. Grand. PRospect 2020.

TO LET—BUSINESS PURPOSES

Suburban

ARGONNE AND CLAY (Kirkwood) — Ideal drug store corner or any other business.

BUSINESS purposes, surburban site suitable for any business, across from high school, swimming pool, near soft ball park, also 8-room residence for music studio and rooms; reasonable. ROsedale 4730.

CONCESSIONS—Any business—Maplewood. 7211 Manchester, modern store, 20x60. WM. KEANE JR., INC., Wainwright Bldg.

FORSYTHE, 7350—Corner store; air-conditioned; reasonable rent.
OREON E. & R. G. SCOTT, 800 Chestnut.

NATURAL BRIDGE, 6218—Store; $35; opposite Woolworth's; fine location.

STORE—11 North Gore, Webster Groves; best business location. See Mrs. Rutherford, 51 North Gore.

STOREROOM—First-class condition; suitable any mercantile business; reasonable. Barnes-Bridell, 2662 Switzer, HI. 0022.

STORE—With tavern fixtures furnished; also 4-room flat above. Wabash 519.

SUTTON, 2502—1 bl. heart of Maplewood; low rent; concession. CEntral 1395.

BARBER SHOP—Kirkwood; modern. Linders Market, Woodlawn, Manchester.

HALLS

ARSENAL (near Grand)—Allwood Hall; all occasions; reasonable. FR. 8467

SMALL LOAN COMPANIES

People! Read This!

RECESSION EMERGENCY LOAN PLAN

In keeping with the national program for extending credit, we offer a new Recession Emergency Loan Plan. Cash for everybody.

AUTO LOANS
Now you can make an emergency Auto Loan of $5 to $50 on any make car, paid for or not. If you owe on your car, you do not have to refinance and pay off the balance, we will make you a second loan. You save refinancing charges.
Other Auto Loans $5 to $300. Refinancing payments reduced and cash advanced.

SIGNATURE LOANS
$5 to $50 on your name only, regardless of the amount you owe. No embarrassing investigation, no red tape; no mortgages; no endorsers or co-makers. Your ability to make small monthly payments is all we require. Other loans up to $300. Phone one of our offices, tell us how much you want, the money will be waiting for you when you call.

WELFARE LOAN CO.
3 CONVENIENT OFFICES—2½% MONTHLY ON UNPAID BALANCE
7298 Manchester — 1039 N. Grand — 3601 Gravois
HI. 6130 — JE. 9450 — LA. 9450

Keep the COST of Your Loan LOW!
At Personal Finance Co. you are not encouraged to drag out repayments any longer than is necessary for your convenience. The quicker you pay, the less it costs you.
Only requirement for a man here—your ability to repay small, regular amounts that you can handle without strain on the loan plan you select. No endorsers required. Privacy assured.
NO ASSIGNMENT OF WAGES NECESSARY
PERSONAL LOANS Up to $300
PERSONAL FINANCE COMPANY
376 Offices—11th Year in St. Louis
•215 Frisco Bldg. — •230 Paul Brown Bldg.
GArfield 4567 — GArfield 2125
•6201A Easton Ave. — •7370 Manchester Ave.
MUlberry 1000 — Hiland 2328
EAST ST. LOUIS . . . 344 Missouri Ave., EAst 471
** Charges Are 2½% on Unpaid Monthly Balance*

$20 to $300 LOANS Without Endorsers
If you can make regular monthly payments, Household Finance invites you to apply for a loan on furniture, car or a plain note. Up to 20 months to repay. No notary fees charged. 2½% monthly on unpaid balances.
FOUR CONVENIENT OFFICES
3548 South Grand • Cor. Gravois, 3rd Floor • Phone: GRand 3021
1951 Railway Exchange, Over Famous Barr • Olive near 7th • CEntral 7321
404 Missouri Theatre Building • 634 North Grand • JEfferson 5300
909 Ambassador Theatre Building • 7th & Locust Sts. • GArfield 2650
"Doctor of Family Finances"
HOUSEHOLD FINANCE CORPORATION
Tune in EDGAR A. GUEST, Wednesday Evenings, KMOX

LOANS to SINGLE OR MARRIED PEOPLE•• MONEY in 1 DAY
WITH OR WITHOUT CO-MAKERS
Consolidate All of Your Bills With PUBLIC
25 MONTHS TO REPAY
206 MELBA THEATRE BLDG. (3608 South Grand)
PRospect 3334 — GArfield 1070
1105 AMBASSADOR BLDG. — 7166 MANCHESTER
Hiland 2500
Only 2½% on the Unpaid Monthly Balance
PUBLIC LOAN CORPORATION

MONEY TO LOAN

Now is the time of year to

IMPROVE

the comfort, convenience as well as the value of

YOUR HOME

property through worthwhile home improvements. To all owners we suggest a call on our Personal Loan and F. H. A. Department.

FIRST NATIONAL BANK IN ST. LOUIS
Broadway—Locust—Olive
Member Federal Deposit Insurance Corporation

SMALL LOAN COMPANIES

WE SPECIALIZE IN PAYING ALL YOUR BILLS!
Loans of $10 to $300
UP TO 25 MONTHS TO REPAY
Extensions Granted in Case of Sickness or Unemployment
No Wage Assignment Required
2½% A MONTH ON UNPAID BALANCE
PROMPT, COURTEOUS, CONFIDENTIAL
Phone, Write or Come in
Established 1897
STATE FINANCE CO.
306 Central Nat'l Bank Bldg., CH. 7024
N. W. Corner 7th and Olive

BORROW THE EASY WAY
Loans $25 to $300
A PLAN FOR EVERY NEED
COURTEOUS ONE-DAY SERVICE
2½% ON UNPAID MONTHLY BALANCE
GRAVOIS LOAN CO.
3612 GRAVOIS
LACLEDE 3916

BUSINESS OPPORTUNITIES

AIR CONDITIONING equipment manufacturer with successful record requires additional capital for expansion into large market for self-contained room stors and office cooling units. Box T-132, P-D.

ACTIVE PARTNER—For new baked product, ready for national distribution, $1000 needed for materials, manufacturing and sales. A rare opportunity. Box R-364, Post-Dispatch.

ASSOCIATE assist finance new patent; large demand; retails $25; only $800 required. Box R-9, Post-Dispatch.

BARBECUE STAND—And summer garden; 10-room house; all furnished; lease to responsible party. Landers, Woodlawn, Manchester.

BEAUTY SHOP OPERATOR—Furnish own equipment; rent free. 1029 Dillon, p. m.

BOOKKEEPER and manager, for local chain; $5000 half interest. Box R-56, Post-Dispatch.

BUSINESS—Small laundry for sale, located in thickly populated apartment hotel and rooming-house district; doing a strictly cash and carry business; at present making a clear profit of $40 to $50 weekly; employs 3 people; operates from store; very small overhead; no experience necessary; will teach; this business will bear the strictest investigation; only people whose means business who have $500 cash need apply. Mid-Town Laundry, 927 E. 31st st., Kansas City, Mo.

BUSINESS INVESTMENTS—We have a choice list of personally investigated businesses for sale; many unusual bargains; wide range of prices and terms. National coverage; listings everywhere. Nation Wide Brokers, 519 Paul Brown Bldg. CE. 2150.

CLEANERS—For good synthetic equipment, pressing and hat machines, steam irons; save money; see Hargraves, 3129A Shenandoah av.

COUPLE—Husband employed opportunity, wife manage established rooming house, home for both, west; rental basis. Box R-43, Post-Dispatch.

FINANCE—Maying washers; earn 10 per cent on your money, safe, sure, secured. Phone Mr. Poole, NEwstead 1700, for appointment.

FOOD MANUFACTURING concern has opening for district sales-manager willing to invest from $2000 to $5000 with a permanent connection. Box R-255, P.-D.

ICE CREAM STORE—Will equip store in your neighborhood; easy terms. Box T-313, Post-Dispatch.

IF you can invest $1000, fully secured and want to make money, answer this ad, curiosity seekers not wanted, a real opportunity, give phone if possible. Box R-74, Post-Dispatch.

IF YOU have a business or patent that needs development, see us. Daniel A. Ruebel Co., Boatmen's Bank Bldg.

LOOKING for a profitable investment? Investigate, desirable business opportunity for large or small amounts. Daniel A. Ruebel Co., Boatmens Bank Bldg.

MAN—For steady hauling who can buy new tractor and trailer. Box R-6, Post-Dispatch.

MAN—With $1500, to take half interest in wholesale gasoline business. Box R-67, Post-Dispatch.

MAN—Invest in bottling plant with services. Box R-356, Post-Dispatch.

RARE OPPORTUNITY for right party with $40000 to $50000 capital to buy half interest in going manufacturing business; no brokers or agents considered. Box X-216, Post-Dispatch.

ACCESSORY AND TIRE STORE—Located in town of 6000, close to St. Louis; old established store, doing wonderful business; chance of a lifetime for $2500 investment. Box R-297, Post-Dispatch.

BUSINESS OPPORTUNITIES

RARE OPPORTUNITY
5c candy bar vending machines, only $3.50 each; razor blades, vending machine, $1.65 each; less in quantity. Box R-274, Post-Dispatch.

RELIABLE party wanted to operate poultry, vegetable market; highway; connection grocery, market. CLayton 1061.

RENT restaurant in tavern, established business; some equipment; rent free, 1801 Chouteau av. GA. 8190.

SALES EXECUTIVE Wtd.—Man who is capable of earning $8000 selling popular specialty. Must have part experience, be responsible financially and be able to invest $500. If you are not capable please don't waste your time and ours. Replies confidential. Box C-372, Post-Dis.

SHIRT STORE—40 months rent paid; consider clear flat, residence. P. O. Box 202, Alton, Ill.

TESTED MONEYMAKERS—68-page book, over 40,00 words, 20c; business secrets, formulas, mail order plans galore. Acme Plans Service, Dept. A, Box 904-A, Tulsa, Ok.

VEGETABLE MAN—To run own stand in well established grocery and meat market. Box R-33, Post-Dispatch.

VEGETABLE DEPARTMENT—For lease in grocery. EVergreen 0990.

WANTED—Invention or product to sell by mail; will finance. 12 Unioch Bldg.

WORKING PARTNER—Manage production or sales; established 6 years; give line in which you have worked; $2500 necessary. Box T-209, Post-Dispatch.

1c GUM vending machine route, will net around $100 per month; owner must sacrifice, leaving city; $150 cash, balance terms. Box T-317, Post-Dis.

$15,000 BUYS a one-half interest in powerful and influential newspaper; answer confidential. Box C-251, Post-Dispatch.

$10,000 for expansion of going funeral business. Box R-160, Post-Dispatch.

BUSINESS WANTED

CASH paid for all kinds of business stocks or fixtures, large or small.
BASSKIN, 320 N. Grand, JE. 3450.

CASH for store, stock or fixtures; any amount. Lasky, 6602 Clemens. PA. 0433.

CONFECTIONERY Wtd.—With living room from owner, for cash, no agents. Box T-145, Post-Dispatch.

CONFECTIONERY Wtd.—Delicatessen; give particulars. Box T-416, Post-Dis.

CONFECTIONERY Wtd.; grocery, any other business. 1362A Arlington. FO. 5249.

DISTRIBUTORSHIP Wtd.—Or business of mechanical nature; only established and paying business considered; invest to $4000. Nation Wide Brokers, 519 Paul Brown Bldg. Phone CE. 2150.

HAVE several hundred dollars and real estate to invest with services. Call GRand 1441.

FILLING STATION Wtd.—Good preferably Northwest, city or county. CO. 3846R.

FILLING STATION Wtd.—Must be in good location. STerling 3670.

FILLING STATION Wtd.—Will lease or buy. T. Gamache, 1285 Hamilton.

GOOD BUSINESS location for cafe, or will consider dining room in hotel or apartment building. Box C-219, Post-Dis.

PAPER ROUTE Wtd.—Give details. Box T-386, Post-Dispatch.

PRINTING PLANT Wtd.—By salesman with $75,000-year following; will consider partnership. Box T-244, Post-Dis.

ROOMING HOUSES Wtd.—10 to 14 rooms; have cash buyers. NE. 1675.

BUSINESS FOR SALE

WE CAN SELL YOUR BUSINESS QUICKLY—CONFIDENTIALLY
JUST PHONE
KELLER-SCHUESSLER CO.
BUSINESS EXCHANGE
4067 S. Grand — RI. 2123

Do You Want to
SELL YOUR BUSINESS?
List it with
NATION WIDE BROKERS
519 Paul Brown Bldg., CE. 2150
Offices in principal cities—in touch with buyers all over the country. No deal too large.
NO FEE UNTIL SOLD

BUY A BUSINESS
On E-Z Payments
FREE—$50—FREE
Select any business listed below then make a thorough investigation and if purchased this week we will allow $50 on price advertised.

FOOD SHOP AND DRINK PARLOR
Next door to large movie theater; latest soda fountain, electric refrigeration and miscellaneous equipment; receipts around $35 daily; good opportunity for man and wife. Price $1000. Heat and hot water furnished.

LADIES' DRESS SHOP, $2000
On Gravois av.; established trade; carries large clean stock; annual sales around $40,000. Price includes stock and fixtures.

GAS STATION, $400. In county on Highway 40; prominent corner; Standard gasoline; rent only $10; owns all equipment; terms $150 cash, $30 per month.

BEAUTY SHOP, $750. West end; 3 operators; latest equipment; rent $20; monthly receipts over $200; terms.

VENDING MACHINE ROUTE
105 Hershey Bar Candy Machines; requires only 2 hours per week; will earn around $100 per month; 87 machines on location; puies $1250; terms.

GAS STATION AND LUNCHROOM, $1850
On Highway 40, near St. Louis; latest computing pumps and equipment; monthly gallonage 10,000; modern equipped lunchroom with electric refrigeration; rent $65; will give 5-year lease; price includes everything.

CIGAR STORE. Downtown; established over 10 years; closed evenings, Sunday and holidays; 1937 total receipts $13,000; net profit around $200 monthly; rent $40; heat and light furnished; price $2000 cash.

CAFE. Finest equipped business in west end; have latest fixtures and refrigeration; eaters to best clientel; receipts around $100 daily; showing big profits; price $4000; terms.

TAVERN AND NIGHT CLUB
In Wellston; large dance floor with loud speaker facilities; seating capacity around 300; rent $50; sacrifice price $1250.

HOTEL. Downtown; $1000; established 15 years; filled to capacity; 33 rooms, heat furnished; terms $500 cash.

LUNCHROOM AND SANDWICH SHOP
Located at bus and street car terminal; fully equipped with refrigeration; selling cigars, tobaccos, candies and soft drinks; rent only $10; established 9 years; price $600; terms.

LENDING LIBRARY, $1000. Central location; requires only 3 hours daily; will earn $80 to $100 per month; over 2000 books in operation.

BEAUTY PARLOR, $1000. Central location, large apartment building; rent $32, includes heat, light, hot-water and living room; established 4 years; 2 operators; latest equipment; terms arranged.

Commercial Sales Co.
JOSEPH SMISSMAN, Pres.
722 Chestnut GA. 0197

BOARDING HOME—13 rooms, continually filled, nice class, sell reasonable, good income, terms. 2347 Whittemore.

CAFE, restaurant; 5 pct. beer; downtown; rent $85; sales $70 daily; owner sick. E. KUHN REAL ESTATE, 4902 Labadie

CANDY SHOP—Making ice cream; 100% profit; established business, modernly equipped; $3500; terms; busiest Northwest transfer corner. GUTH, 1206 Goodfellow.

CAR AND ROUTE—Delmar; cash or terms. Call RI. 0721.

CIGAR STORE—News, candy and ice cream; old established; account ill health. WEbster 2534.

CLEANING-DYEING PLANT — Complete equipment; Illinois town near city; established business; $4000. Terms.
KELLER-SCHUESSLER, 4067 S. Grand.

CLEANING-PRESSING SHOP—No competition; south; rent $8; profitable; owner in other business; $450.
KELLER-SCHUESSLER, 4067 S. Grand.

CLEANING PLANT—Modern, 50 miles south; 75c prices, consider terms; house trailer or car. Box J-141, Post-Dis.

CLEANING-PRESS SHOP — Established trade; money maker. 1217 Tamm.

CONFECTIONERY—$15-$20 day; 3 rooms, north; fine opportunity for Catholic people; by church, school; same owner 15 years; sickness; $800.
KELLER-SCHUESSLER, 4067 S. Grand.

CONFECTIONERY—Delicatessen, lunch, beer; $900 to $1000 month; south; excellent business district; established 12 years. Keller-Schuessler Co., 4067 S. Grand.

CONFECTIONERY—Established 20 years; rooming house district; busy throughfare; rooms; consider car; reasonable. 718 N. Taylor.

CONFECTIONERY — Delicatessen; fully equipped; 3 living rooms, bath; near church and school; good income for 3; no agents. 3936 Jennings rd.

CONFECTIONERY—Theater building; $400 to $600 month; profitable business; nice proposition for lady; $600.
KELLER-SCHUESSLER, 4067 S. Grand.

CONFECTIONERY—Money maker; sacrificed for $700; rent $12.50; thickly settled North territory. GUTH, 1206 Goodfellow.

CONFECTIONERY—Established business, reasonable; cash only; refrigeration, living room. 4843 Easton.

CONFETIONERY—Living quarters; take '37 or 38 truck or car; pay up to $200 difference. 3901 N. Broadway.

CONFETIONERY—Established 10 years; well stocked; rooms, cheap. 1412 S. 12th.

CONFECTIONERY—Cheap. Apply Sunday afternoon and evenings, 1523 S. Compton.

CONFECTIONERY—Living rooms, magazine, transfer corner; lively location, $475; no agents. 4406 St. Louis.

CONFECTIONERY AND DELICATESSEN —Natural Bridge, $1200. Box T-383, Post-Dispatch.

CONFECTIONERY—Grocery; established; must sell; information 1362A Arlington, FOrest 5249.

CONFECTIONERY—4478 Natural Bridge; sickness; immediate sale.

CONFECTIONERY—And grocery; cheap. Call PRospect 8328.

CONFECTIONERY — County, $650; 3 rooms; rent $35. Monday, 4451 Page.

CONFECTIONERY—Ownership 8 years; good location; rooms. 1316 Utah.

CONFECTIONERY—3 rooms, bath; reasonable. Box T-98, Post-Dispatch.

CONFECTIONERY — $175; near theater and schools; living room. JE. 2966.

CONFECTIONERY—Delicatessen; electric equipped; must sell. 2903 S. 13th.

CONFECTIONERY—Established; 2 living rooms, reasonable. 4458 St. Louis.

CONFECTIONERY—5875 Ridge; good location, cheap. CO. 3896W.

CONFECTIONERY—Will sell cheap; other business. 1319 Lynch st.

CONFECTIONERY—Vandeventer and Kennerly; good location; living room; $150.

CONFECTIONERY—Owner 7 years; lovely rooms, bath, only $275. 3663 Bates.

CONFECTIONERY—Kossuth; $700; rent $20; 5 rooms. Box R-40, Post-Dispatch.

CONFECTIONERY—By public school, 3 living rooms, reasonable. 1619 Delmar.

CONFECTIONERY—1202 Russell, across from factory; rent $17.

CONFECTIONERY—Near school; intersection of bus line. 4408 Marcus.

CONFECTIONERY—Large; clean stock. 2424 S. 10th st.

DELICATESSEN—Best on South Side; no competition; 3 schools; living rooms; same owner 8 years; leaving for California.
KELLER-SCHUESSLER, 4067 S. Grand.

DELICATESSEN — Refrigeration; well stocked; established business. E. KUHN REAL ESTATE, 4902 Labadie.

DELICATESSEN AND GROCERY—With rooms; reasonable. Box C-371, F.-D.

DELICATESSEN—Restaurant; good location and business; $550. FR. 8374.

DRESS SHOPS—2; located near prominent business corners; established 15 years; reasonable for cash; personal reason for selling. Box R-21, Post-Dispatch.

DRESS SHOP—Also lingerie and hosiery included. Box R-357, Post-Dispatch.

BUSINESS FOR SALE

DRUG STORE—Exceptional West End section; wonderful possibilities; latest equipment; inventory price. GUTH, 1206 Goodfellow.

DRUG STORE—All or part interest on attractive terms to right party. Box R-159, Post-Dispatch.

DRUG STORE—Death of owner; will sell at invoice; Missouri town near city.
KELLER-SCHUESSLER, 4067 S. Grand.

DRY GOODS—Dresses, millinery; good location; account illness. 625 N. Vandeventer.

FURNITURE AND MOVING BUSINESS—Good, clean stock; low rent; 2 good trucks; cheap for cash; leaving city. Box R-5, Post-Dispatch.

FILLING STATION—Independent; excellent location, inside rack; well equipped; reason, other business. Box M-215, P.-D.

FILLING STATION, TAVERN, GARAGE—Junction Highway 66; will lease to responsible people.
KELLER-SCHUESSLER, 4067 S. Grand.

FILLING STATION—Luncheery; acreage; cabins; much traveled highway; splendid opportunities; exceptional price. GUTH, 1206 Goodfellow.

FILLING STATION—Dance floor; living rooms, bath; running water; $1000; terms; Highway 66. GUTH, 1206 Goodfellow.

FILLING STATION—Acreage; buildings; air-conditioned dance pavilion; $7000; terms; Highway 25, Missouri. GUTH, 1206 Goodfellow.

FILLING STATION — Inside lubrication and washing. 7907 St Charles rd.

FILLING STATION—4100 S. Broadway.

FILLING STATION—Good business; leaving city; reasonable. 1720 N. 9th.

FLORAL SHOP—North; rent $35; established 10 years; real buy. E. KUHN REAL ESTATE, 4902 Labadie.

GARAGE business; sale or exchange filling station, or buy station. WE. 4546.

GIFT SHOP—Business district, south; room, bath; fine opportunity; $300.
KELLER-SCHUESSLER, 4067 S. Grand.

Must Sell This Grocery
1235 Big Bend; finest in district; clean stock; sacrifice.
LARNER-DIENER CO. CE. 2965

GROCERY-MARKET—Best $3300 proposition; terms; established trade; choice stock; electrically equipped butcher box; delicatessen case; Northwest. GUTH, 1206 Goodfellow.

GROCERY—Long established; doing good business; clean stock; Natives. Wide Brokers, 519 Paul Brown Bldg. Phone CE. 2150.

GROCERY, market, south; price $11,000; established 8 years; rent $135; sales $1200 weekly; cash and carry. E. KUHN REAL ESTATE, 4902 Labadie.

GROCERY DEPARTMENT—In fine market; no fixtures to buy; invoice stock; low rent. Box R-3, Post-Dispatch.

GROCERY, market, south; refrigeration; good business; must sell. E. KUHN REAL ESTATE, 4902 Labadie.

GROCERY-MEATS—South; small; owner retiring; real opportunity for some one. BASSKIN, 320 N. GRAND, JE. 3450.

GROCERY AND CONFECTIONERY—Established business for 10 years. 2733 Arsenal.

GROCERY AND MEAT MARKET—Wonderful location; no competition; $1400; worth double. 6711 Olive Street rd.

GROCERY-MARKET—Northwest; rent $50, with 7 rooms; weekly business $275. Price $2000. Box R-41, Post-Dispatch.

GROCERY and market; reasonable rent; clean stock; electric refrigeration; West End. Box R-268, Post-Dispatch.

GROCERY—Meat market; doing good business; good location; new fixtures; bargain. Apply 4459 Nebraska.

GROCERY-MEAT — Good location; clean stock; close estate. Box C-373, P.-D.

GROCERY—Confectionery; good location; cheap rent. 3100 Thomas.

GROCERY, meat market, good location; priced to sell. HI. 9604.

GROCERY—Meat market; $600; receipts $300 weekly; terms. JE. 2966.

GROCERY AND MEAT MARKET—Sickness; no agents. Call RI. 9445.

GROCERY-MEAT—Cash-carry; one-man stand; rooms. Box R-370, Post-Dis.

GROCERY—Meat market; stock and fixtures, complete, $900. Box R-44, P.-D.

GROCERY STORE—On account of sickness. 6517 Theodore av.

HAMBURGER SHOP—De luxe; good location; money-maker. Box C-118, P.-D.

HAMBURGER STAND—Rent $15; terms; living quarters.

SUNDAY, MAY 8, 1938.

BUSINESS FOR SALE

STAURANT—Manchester; owner is hospital; must sell at once. E. KUEH REAL ESTATE, 4902 Labadie.

STAURANT — Industrial district; good siness block; make you plenty money. BASSKIN, 320 N. GRAND. JE. 3450.

STAURANT—Doing good business; own r has other business; own terms. 1939 State st., Granite City.

STAURANT — Small, good business; must sell, make offer. 1526 S. Jefferson.

STAURANT—$25 day; sickness forces owner to sell at once. Big bargain, $300. 4128 Manchester.

STAURANT — Confectionery; sell or rade; cash, terms, good location, busy district. 1221 N. Taylor.

STAURANT—Complete furniture, good usiness; sell beer; your price for quick ale. Box C-12, Post-Dispatch.

STAURANT and sandwich shop; industrial neighborhood; reasonable; informaion. 3057 Bayard.

STAURANT—Good business; sacrifice $800 for quick sale. 6907 Eyler.

STAURANT—Good business; sacrifice or quick sale. NE. 1675.

STAURANT—Modern; good business; ickness. 7721 Ivory.

STAURANT—Plate lunch, sandwiches; ood location. FR. 8499.

STAURANT—In busy district, bargain. 329 Easton. EV. 9185.

STAURANT—Sell or partner; very reasonable. 1520 Franklin.

STAURANT—Price $200; account sickess, must sacrifice. FO. 5191.

STAURANT—Bargain. Phone Garfield 7316.

OMING HOUSE—4500 west, hospital district, filled, income, $90, heat, hot-ater furnished; cheap if taken at once. ox T-136, Post-Dispatch.

OMING HOUSES—12 rooms, 4000 West, minster, $250. Others at various prices. erms. Apply 3952 Delmar; FR. 1892.

OMING HOUSE—12 rooms, 50xx Rannd; rent $50; 3 Frigidaires; terms, onday, 4451 Page.

OMING HOUSES—9 rooms, 39xx Lisell, $700; 12 rooms, 42xx Washington, 600. Apply Monday, 4451 Page.

OMING HOUSES—6 rooms, Frigidaire, 300 west, $300; 5 rooms, 32xx Lafaette, $250. Monday, 4451 Page.

OMING HOUSES—10 rooms, $300, $150 own; 10 rooms, 4800 west, $300. Monay, 4451 Page.

OMING HOUSE—8 rooms; Copeland lectric refrigerator; rent $25. Price 300. NE. 1675.

OMING HOUSE—12 rooms; 10 rented; ood location; near park and good hopping district. 2317 Park.

OMING HOUSE—16 rooms, beautifully urnished; 2-room suites; terms. NE. 575.

OMING HOUSE—9 rooms, well furished; rent $30. Price $300. NE. 1676.

OMING HOUSE—Cheap rent. 3752 Delcide av.

OMING HOUSE—12 rooms, $200 cash; aving city. 4047 Westminster.

OMING-BOARDING HOUSE—49xx Fore t Park; 12 rooms. 4342 McPherson.

OMING HOUSE—10 rooms; rent $35; 150 down. 4451 Page.

OON—With merchants' lunch, big lisense; factory district see owner Saturday afternoon, 2108 S. Broadway.

DWICH SHOP—$350 cash, balance rms. 1203 Chouteau.

RETARY SCHOOL—Only reliable person with business ability will be considered; rare opportunity. KELLER-SCHUESSLER, 4067 S. Grand.

SERVICE CAR AND ROUTE — Cheap. GRand 9063.

ERVICE CAR—Delmar; reasonable. 127 Horn av. Riv. 7596R.

VICE CAR ROUTE—Maplewood; reasonable. Joe, 2447 Bond, East St. Louis.

VICE CAR and spot; Delmar. Call evenings, Sunday. EVergreen 0551.

E STORE—Sacrifice, no dealers; steps to well established business; 14 years; in thickly populated; beautiful fixtures; low rent; heat furnished; stock optional. Box C-9, P.-D.

E REPAIR SHOP—East St. Louis; best location on State st.; account ill-ss. RO. 3586.

E SHOP—Price reasonable. 4652 Shenandoah. Call owner, 4544A Cleveland.

E SHOP—Good location; must sell; rgain. 706 N. Euclid.

E SHOP—Fully equipped, retiring, 85 California.

E REPAIR OUTFIT—Landis, complete. 5503 Lillian. RO. 4779.

GHTER HOUSE—Packing plant; sausage room; going business. RI. 4898.

SPECIALTY MANUFACTURING BUSINESS—A national field, doing prosperous business; located in Central St. Louis; established many years; retiring from business; $7000 will handle. Box C-247, P.-D.

ORING AND CLEANING SHOP—In full operation 20 years; good location. Box C-12, Post-Dispatch.

ERN—A well established, clean, going business, with a nice cash trade; one-part block from a softball park; offers an excellent place for the right party; selling reason is due to other business; it will pay you to investigate. Box C-26, Post-Dispatch.

ERN—And liquor store, $13,500 cash; thing more to buy; good building; best location; good fixtures, complete stock; best established transit and local trade on Route 3, Illinois town; owner has other business; own terms. 1939 South for health. Box J-344, P.-D.

ERN AND FILLING STATION—5-room house, fruit and shade trees, flowers and garden, out buildings, city water; 2 acres, all in good shape; ½ miles south on 61 near new Ford ant. Jack's Place.

ERN—With large room; has card parties, dancing, country; South Broadway. ner in other business; too much work wife; $600.

LLER-SCHUESSLER, 4067 S. Grand.

ERN—Full liquor license; established years; low overhead, large stock liquidation; have other business; $1200 cash. 02 Penrose.

ERN — Lunch; refrigeration; full line; modern; busy transfer corner; near park, show, hotel, $4200 value, sacrifice for cash; sickness. FR. 7187.

ERN AND RESTAURANT — Long-established Cafe. 8219 Alabama; good location; reasonable.

ERN—Highway 50; Manchester road; rooms; 7 acres land; rent $25. 4406. LLER-SCHUESSLER, 4067 S. Grand.

ERN and lunch; account sickness, 00 S. Broadway.

ERN—In business section; will sacri-. See me at once. CO. 3191W.

ERN—Four years established, at 2241 Spring.

ERN—5% BEER, LUNCH; OTHER SINESS. 2913 ARSENAL.

ERN—Lunch; 3 shifts; factory trade; onable. 1803 S. 2d st.

RN, lunch; filling station; rooms; rtifice; 15c mile so. High Ridge on 30.

ERN—Doing good business; reasons. 7401 Hazel, Maplewood.

ERN — Large summer garden; must ; sickness. 8417 Gravois.

ERN—Lunches; owner 7 years; rent ; 5 rooms, $800. Box R-271, P.-D.

ERN—5 per cent beer. 4 Blair.

ERN—Modern, near $2,000,000 swimClayton. 215 N. Meramec, Clayton.

ERN — Electric refrigeration; established. 3203 Meramec. RI. 9349.

SHOP—Chevrolet truck. Box R-101, t-Dispatch.

IST CAMP—6 cabins, restaurant, se, 10 acres on Highway 66, 6 miles t of St. Clair, Mo., Mirror Inn.

5c to $1 stores; out of town; in 5 erent Al locations; will sell both or arately, retiring from business. Box 77, Post-Dispatch.

ORM MANUFACTURE—Well paying over $1000 in unfinished orders on hand; $2300. Box R-299, Post-Dispatch.

FURNITURE STORE—Good location, clean stock, sacrifice account of ss. 4403 Easton.

ING BUSINESS—Large route, $2500 n. Box T-143, Post-Dispatch.

CLASSIFIED ST. LOUIS POST-DISPATCH ADVERTISING

BUSINESS CARDS — ROOMS and BOARD

PART FOUR — ST. LOUIS, SUNDAY MORNING, MAY 8, 1938. — (C) — PAGES 1—8D

Marriage Licenses Births Recorded Burial Permits

MARRIAGE LICENSES.

Fred Hewkin — 4622 Minnesota
Ida Ledbetter — Steelville, Mo
Marshall R. McRae — 4545 Claxton
Virginia J. Timpe — 4541 Alcott
Eugene Coleman — 2565½ Benton
Bernice Weber — 2245 Montgomery
Francis Thomas Disana — 2419 Big Bend
Dorothy Rowan Robb — 1214 Bellevue
Maria Allen Long — Springfield, Ill
Frances Wolf — Springfield, Ill
Fred Barlow — Trenton, Mo
Frieda Brown — Chicago
Ervin Miles — 2829 Lucas
Mrs. Catherine Dotson — 3207 Lucas
Thomas Preston — 1427 Delmar
Mary Lee Pasley — 1427 Delmar
Foston Shirley — 2917 Lucas
Lela J. Gillespie — 2917 Lucas
Walter Carl Schmidt — 5140 Cabanne
Angeline Ruth Mueller — 5352A Wells
Marian Hammel — Belleville
Emily Guest — Belleville
Robert G. Hemmen — 3613A S. Broadway
Emily Mueller — 3613A S. Broadway
Joseph W. B. Clark — 4543 Cottage
Shirley Mae Burke — 4727W Garfield
Walter E. Collins — Kimmswick, Mo
Marguerite P. Jacob — 3117A Magnolia
Duke M. Stromblad — Beloit, Wis
Perne Holmbeck — Greenville, Ill
Joe Campbell — 4108A N. 20th
Estelle Novak — Hogan and Cass
Robert J. Kurrus — 3664 Washington
Betty M. Weidner — 4434 Gannett
Joseph W. Lott — 3305 La Salle
Willie Lee Ramsey — 3305 La Salle
Herman W. Dreher — 3218 Missouri
Ellen C. Stevens — 5232 Schollmeyer
George W. Kellar — Mattoon, Ill
Anna L. Icenogle — Mattoon, Ill
Arthur Paul Ahner — 4416 Lindell
Dora Koenig — 217 N. Sarah
Willis A. Funk — Pekin, Ill
Geraldine M. Maston — Peoria, Ill
Michael John Strobl — St. Louis County
Algeia Elizabeth Weber — St. Louis
Matthew Taylor — 3038 Thomas
Mrs. Sarah Jordan — 3038 Thomas
George Bryant Jr. — 1610 Franklin
Bernice E. Laux — 4433 Labadie
Jacob J. Balliet — Norfolk, Neb
Ruth B. Geisler — Norfolk, Neb
William Bradshaw — 5639A Hebert
Shadid Hannan — 4828A Maffitt
John D. Hoesli — 3115A St. Vincent
Mrs. Margaret Hilbert — 3115A St. Vincent
John Szabo — 3330 Lemp
Audrey C. Rosenbrook — 3428 Hartford
Charles Caldwell — 1026 N. 17th
Laura Brooks — 1619 Wash
Lena Clotfelter — 3116 Eads
Marabell Vogel — 3027 St. Vincent
Tillman Frank Lourwood — 1917 Hickory
Ida June Moss — 1917 Hickory

AT CLAYTON.

Charles Zelch — Lemay
Lillian Scherrer — Lemay
Charles J. Finkelday — Jennings
Dorothy Jane Gish — Jennings
Edward Tallis — University City
Elaine Rodes — 1524 N. Prairie
Irvin R. Bell — Union, Mo.
Wilma M. Miller — Pacific, Mo.
George M. Farnsworth — Chicago
Esther Clemens — Springfield, Ill.
Laurence M. McDougall — 3618 Lafayette
Lydia Berger — University City
Bert Stoupe — 4604A Delmar
Emma Oliver — 4810A Delmar
Jean E. LaCharce — 8307 Van Buren
Loretta Van Meter — Lemay

BIRTHS RECORDED.

(If a birth does not appear in this column within two weeks, the Health Department asks that parents request physician to send a report to the Bureau of Vital Statistics, 10 Municipal Courts Building.)

BOYS.

R. and O. Trail, University City.
V. and M. Boeker, Edwardsville.
W. and L. Sullins, Wellston.
G. and L. Maher, 6042 Carlsbad.
M. and I. Wawrzyniak, 5965 Highland.
P. and M. Gaffney, University City.
S. and I. Ottolini, 5388 Reber place.
O. and G. Evans, 3713 Parnell.

GIRLS.

F. and M. Poertner, Brentwood.
R. and V. Robson, Webster Groves.
C. and M. Richards, 5216 Bancroft.
R. and M. Pierson, 2607 Ecoff.
R. and M. Niehaus, Creve Coeur.
R. and M. Stevenson, Elsberry, Mo.
R. and R. Young, 1457 Goodfellow.
R. and R. Schmidt, 4539 Swan.
R. and T. Ritter, St. Louis County.
R. and I. Lindsay, Alton.

BURIAL PERMITS.

Mattie Jones, 94, 3927 W. Bell (col.)
Orival W. Goade, 58, Salem, Mo.
William McClure, 3 mo., 1418 Warren.
Carrie Janson, 70, 2504 N. Spring.
Mary L. Shaner, 82, 4723 Page.
Caroline M. Bensaum, 72, 4135 W. Carter.
Jack Schmidt, 12, 8515 Vulcan.
J. Herman Schumacher, 80, 2619 Iowa.
Hattie E. Dudley, 74, 3104 Big Bend.
Ann V. McMahon, 58, 6030 Pershing.
Thomas Conroy, 96, 4028 Shaw.
Emma Meyer, 48, 3453A Wisconsin.
Noah M. Jenkins, 73, 2623 Park.
Lucy M. Middleton, 80, 5573 Delmar.
Daisy J. Ross, 75, Carrollton, Ill.
Washington McAllister, 43, 2812 Thomas.
Cara McDonald, 43, 1430 N. 14th.
Marion Fluker, 46, 4206 Papin.
Matilda Weigel, 77, 4267A Athlone.
John Sheehan, 49, 8520 Water.
Edward A. Wulze, 70, 4221 Delmar.
Charlie M. Lammers, 60, 836 Wall.
Pauline Kempf, 73, 6226 Columbia.
Ellen Sattel, 80, 3506 Illinois.
Adam Schwamle, 58, 918, Wyoming.
Mary Hayes, 65, 4027A N. 20th.

278 Births, 168 Deaths in Week.

There were 278 births and 168 deaths reported in St. Louis last week. Sixteen persons died of pneumonia, 13 of tuberculosis, one of influenza and 10 of violent causes.

CEMETERIES

Be Prepared . . .
SELECT YOUR LOT NOW

OAK GROVE CEMETERY—MAUSOLEUM
ST. CHARLES ROAD at CARSON ROAD

NON-SECTARIAN

$5 and up per month buys a 6-grave lot with perpetual care in St. Louis' MOST BEAUTIFUL CEMETERY

SUNSET BURIAL PARK
ON GRAVOIS ROAD

MEMORIAL PARK CEMETERY offers uncrowded, peaceful surrounding to be found nowhere else; $3 monthly will buy family lot. EV. 2111.

CEMETERY LOTS

LOTS—To close an estate; will sacrifice; 2 6-grave, in best section Memorial Park; must be sold by Monday; best offer buys. Call CA. 6254.

OAK GROVE—12-grave lot; Section 1; trade for confectionery or confectionery fixtures. PR. 2675.

MEMORIAL PARK—6-grave, Section 5; make offer; must sell. Hiland 2127.

OAK GROVE—3-12-grave lots; reasonable. Box R-343, Post-Dispatch.

OAK GROVE—6-grave; sacrificed, $100. 6217 Bailey, Pine Lawn.

MEMORIAL PARK—4 lots; Section 1 and 6; bargain. FA. 2804J.

MEMORIAL PARK—2 adjoining 6-grave lots; will sacrifice. CEntral 7402.

LOTS—2, 6-grave; Section 7, Lakewood Park. Box T-43, Post-Dispatch.

PARK LAWN CEMETERY — Six-grave; Section 2. PR. 9795.

SUNSET MEMORIAL — 6-grave, reasonable. Section 7, Lot 2, Hiland 8630.

12-GRAVE; Oak Grove; sacrifice. Inquire Sosna Studio, 4776 Plover.

MOUNT HOPE CEMETERY — 6-grave; sacrifice, price $60. RI. 1746.

FUNERAL DIRECTORS



The Fulfilment of Obligations

WERE it not our sincere desire to maintain the high standard of our establishment and services, the obligations of leadership would compel the responsibility. You will therefore find here at all times the highest type of environment and of considerate organization, available to everyone, irrespective of the cost of the funeral. An examination of our scale of prices will demonstrate affordable opportunities worthy of any circumstances.

ROBERT J. AMBRUSTER • FUNERAL DIRECTORS
CLAYTON ROAD AT CONCORDIA LANE — CABANY 2522



CROGHAN
FUNERAL DIRECTORS
Services Meeting Any Financial Requirement



M. J. Croghan Sr.
7146 MANCHESTER **HIland 1440**
M. J. Croghan Jr.

John L. Ziegenhein & Sons
FUNERAL DIRECTORS
7027 GRAVOIS FLANDERS 2600

WACKER-HELDERLE UND, CO.
WE EMPLOY ONLY UNION ORGANISTS, EMBALMERS AND CHAUFFEURS.
Chapel — Chapel
3334 Gravois. — 2333 S. Broadway.
PARKING LOT IN REAR OF CHAPEL.
L.A. 7575. — LA. 3634. — GRand 2116-17.

ALBERT TRAUBE
Off. Schumacher Und. Co., 2013 Meramec
Riverside 1169 — Prospect 6391

ZIEGENHEIN BROS.
2623 Cherokee — FR. 0218

West

CHARLES J. KRON
FUNERAL HOME, INC.
4911 WASHINGTON — ROsedale 1884

CREMATORIES

VALHALLA
CREMATORY, MAUSOLEUM, CEMETERY
9400 ST. CHARLES RD. Calvary 4900

FLORISTS

Funeral Sprays, $1.49 Up. Baskets, $3 Up.
NETTIE'S FLOWER GARDEN
3801 S. GRAND. GR. 7400.

DEATHS

ARNALL, AGNES A. (nee Trooter)—Suddenly, May 5, 1938, dear wife of Arnall, Sidney st., Fri., May 6, 1938, beloved wife of William M. Arnall, our dear sister.

Funeral from Pesti's Funeral Home, Lafayette and Longfellow blv., Mon., May 9, 9 a. m. to Mt. Lebanon Cemetery. A member of Anchor Chapter No. 54, O. E. S.

BERRA, DOMENIC—Beloved husband of Isabella Berra, dear father of John, Charles and Louise Berra, our dear brother, brother-in-law, grandfather, father-in-law and uncle.

Funeral from Calcaterra Funeral Home, 5142 Daggett av., Mon., May 9, 8:30 a. m., to St. Ambrose Church. Interment 88. Peter and Paul's Cemetery. Deceased was a member of Wappello Tribe No. 110 of Improved Order of Red Men.

BISSELL, EVELYN RICHARDSON—Entered into rest at St. May 7, 1938, 11:30 a. m., mother of Elizabeth B. Hilliard, James R. and Daniel R. Bissell, sister of Eloise McBride.

Mrs. Bissell at the Chas. J. Kron Funeral Home, 4911 Washington bl., until 10:30 a. m., Mon., May 9. Services same day, 2:30 p. m., at the Bellefontaine Methodist Church, Bellefontaine and Church rd. Interment Bellefontaine Cemetery.

CHANSLOR, WILLIAM LIMRICK—5585 Delmar bl., Fri., May 6, 1938, 8:30 a. m., beloved husband of Cecelia Delany Chanslor, dear father of Mrs. C. H. Pfeffer and James Emison Chanslor.

Funeral from Arthur J. Donnelly Parlors, 3840 Lindell bl., Mon., May 9, 8:30 a. m., to St. Rose's Church, Goodfellow and Maple. Interment Calvary Cemetery.

CHARVAT, AMALIA (nee Gree)—3543A Rutger av., entered into rest Thurs., May 5, 1938, 6:30 p. m., beloved wife of Frank Charvat, dear mother of Frances and Alvin Charvat, our dear sister, sister-in-law and aunt.

Funeral from Kutis Funeral Home, 2906 Gravois av., Mon., May 9, 2 p. m. Interment Sunset Burial Park.

COOKE, SARAH E.—2629 Hope av., Sat., May 7, 1938, beloved wife of the late William Cooke, dear mother of Mrs. John Wilson of Linn, Mo., Mrs. John J. Bilinsky, Mrs. Joseph Bouigeret and the Mrs. I. P. Radford and Mrs. Frank Abbott, our dear grandmother and great-grandmother.

Funeral Mon., May 9, 2 p. m. from the Jay B. Smith Funeral Home, 7456 Manchester av. Interment Oak Grove Cemetery.

COROSELLI, LEO—Beloved husband of Mrs. Leo Coroselli, dear father of Anthony, Mary, Mike, Joseph and Nicolet Coroselli.

Funeral from Calcaterra Funeral Home, 5142 Daggett, Mon., May 9, 1938, 9:30 a. m., to Holy Family Church. Interment 88. Peter and Paul's Cemetery.

DEATHS

CROUCH, ELIZABETH (nee Hopson)—Suddenly, May 5, 1938, dear wife of the late Lloyd F. Crouch, dear sister of Thomas Hopson of Bonne Terre, Mo., our dear sister-in-law and aunt.

Funeral from Albert H. Hoppe Funeral Home, 4111 Lindell bl., Mon., May 9, 2 p. m. Interment Bellefontaine Cemetery.

DAILEY, WALTER R.—Sat., May 7, 1938, dear brother of Frank Dailey, and Mrs. Hattie Corrao and the late Mrs. Rose Reid and Edward Dailey.

Funeral from Clark's Funeral Home, 1125 Hodiamont av., Mon., May 9, 2:30 p. m. to Memorial Park Cemetery.

DE WITT, TOM E.—5726A N. Broadway, entered into rest suddenly May 7, 1938, beloved husband of Lillie De Witt (nee Thies), our dear brother, brother-in-law and uncle.

Due notice of funeral from the Suedmeyer Chapel, 3934 N. 20th st., later.

DUFFY, DAVID J.—8754 Oriole av., entered into rest Fri., May 6, 1938, dear husband of the late Elizabeth Duffy (nee Hirsch), dear father of Leona Trampe, dear brother of John and Robert D. Duffy, dear father-in-law, grandfather, brother-in-law and uncle.

Funeral Mon., May 9, 1:20 p. m., from the Suedmeyer Chapel, 3934 N. 20th st. Interment New Bethlehem Cemetery.

EBERHART, PETER—3013 Osage, Fri., May 6, 1938, 6 a. m., beloved husband of Annie Eberhart (nee Wilbert), dear father of Frieda Wink, and Reinold Eberhart, dear grandfather of Ruth Wink, our dear father-in-law, brother, brother-in-law and uncle, age 73 years.

Funeral from Schumacher Funeral Home, 3013 Meramec, Mon., May 9, 1:30 p. m., to Zion Cemetery. Member of Brewers' and Malsters Union No. 6 and Royal League.

ELLIOTT, HARRY—2417A S. 4th st., suddenly, Fri., May 6, 1938, beloved father of Charles Max Elliott, dear son of Mrs. Cora Roberts, our dear nephew, uncle, cousin and best friend, age 35 years.

Funeral from Wacker-Helderle Chapel, 2333 S. Broadway, Tues., May 10, 9 a. m. Interment St. Matthew's Cemetery.

FLAHERTY, JAMES—1920 Burd av., Sat., May 7, 1938, 6 a. m., beloved husband of Agnes Flaherty (nee Ducey), dear brother of Thomas J. Flaherty, our dear uncle and brother-in-law.

Funeral from the Sullivan Funeral Home, Euclid at St. Louis av., Mon., May 9, 8:30 a. m., to St. Edward's Church. Interment Calvary Cemetery. Deceased was a member of Steamfitters' Union, Local No. 562. Denver (Colo.) papers please copy.

FONTANA, VIRGINIA (nee Repetto)—6201 Olive st. rd., Fri., May 6, 1938, 1 a. m., beloved wife of John Fontana, dear mother of Clara, Jimmie and William Fontana, beloved sister of Mrs. Louisa Bauchiero, Dominick and Louis Repetto, our dear sister-in-law and aunt.

Funeral from Arthur J. Donnelly parlors, 3840 Lindell bl., Mon., May 9, 8:30 a. m. to St. Charles Church, 29th and Locust st. Interment Calvary Cemetery.

GARRETT, HERMAN J.—7019 Edison av., Fine Lawn, Sat., May 7, 1938, beloved husband of Clara Garrett (nee Nolting), dear brother of William Garrett and our dear brother-in-law in his forty-first year.

Funeral Tues., May 10, 2 p. m., from the Geo. L. Pleitsch Chapel, 5966 Easton av. Mr. Garrett was a member of Pride of the West Lodge No. 179, A. F. and A. M.

GASSNER, FRANK J.—2629A Texas av., Fri., May 6, 1938, 9:10 a. m., beloved husband of Helena Gassner (nee Rypcsyn-ski), dear father of Rev. Joseph A., Frank A., Louis A., Clotilda, John F. and the late Mary M. Gassner and our dear father-in-law, grandfather, brother, brother-in-law and uncle, age 67 years.

Funeral from Gebken Chapel, 2630 Gravois av., Mon., May 9, at 9 a. m., to St. Francis de Sales Church, thence to SS. Peter and Paul's Cemetery. Deceased was a member of St. Francis de Sales Men's Sodality, Benevolent Society and St. Peter's Branch 60, W. C. U.

HAM, KATY—4042 Dryden av., entered into rest Sat., May 7, 1938, 12:10 a. m., dearly beloved wife of the late Alex. T. Ham, dear mother of Edna Baumgardner, Lucille Loeblein, and our dear mother-in-law.

Funeral Mon., May 9, 3 p. m., from the Provost Chapel, 3710 N. Grand bl. Interment Lake Charles Cemetery.

HARSTER, MARY—Ringer rd., Lemay, Mo., Sat., May 7, 1938, beloved wife of Edward Harster, mother of Emil, Ferdinand and Joseph Harster, our dear mother-in-law and grandmother.

Funeral from Hoffmeister Chapel, 7814 S. Broadway, Tues., May 10, 9:30 a. m., to St. Francis Church, Oakville, Mo. Interment Mount Hope Cemetery.

HERZLIK, MATHILDA (nee Svoboda)—1301 Geyer av., Thurs., May 5, 1938, dear mother of Mathilda Vaclavitz, Frances Zeiha, John Herzlik and Hattie Frank, dear sister, mother-in-law, aunt, grandmother and great-grandmother.

Funeral Mon., May 9, 2 p. m., from Moyer & Parlora, Mississippi and Allen avs. Interment New Picker Cemetery. Member of Lodge Bretislava No. 14, J. C. D. and Eliska z Dube No. 60, C. S. A.

HILSABECK, SEBERT N.—Dear father of Mrs. Ernestine Flemmer, Harold and Howard Hilsabeck, our dear grandfather.

Funeral from the Edith E. Ambruster Chapel, 4234 Manchester av., Mon., May 9, 1938, 1:30 p. m. Interment Memorial Park Cemetery.

HOWARTH, ALFRED R.—2340 Virginia, entered into rest Fri., May 6, 1938, 5:30 p. m., beloved husband of Mary Howarth (nee Block), dear father of Eleanora, Alberta, Bernice and Mary Jane Howarth, our dear brother, brother-in-law and uncle.

Funeral Mon., May 9, 2 p. m., from the Provost Chapel, 3710 N. Grand bl to Valhalla Cemetery. Deceased was a member of Mispah Masonic Lodge No. 639, A. F. and A. M., and Steamfitters' Local No. 562.

U. A. STEAM, GAS & REFRIGERATION SERVICE FITTERS, ATTENTION
Brother A. Howarth died Friday evening.
Funeral Mon., 2 p. m., from Provost Chapel, 3710 N. Grand bl.

DEATHS

HOLLISTER, ADA—May 4, 1938.
Funeral from Benslek-Niehaus Parlors, 1134 N. 6th st., Mon., May 9, 2 p. m.

HOUSELL, EMMA (nee Jahde)—3538 California, Fri., May 6, 1938, widow of the late Harry M. Housell, dear mother of Mrs. Elsie Schmidt and Mrs. Theodore Ripplinger, dear grandmother and mother-in-law.

Funeral from Hoffmeister Chapel, 7814 S. Broadway, Mon., May 9, 1:30 p. m., to St. Trinity Lutheran Cemetery.

HUENERGARTH, EDWARD LOUIS—Thurs., May 5, 1938, 3:55 p. m., beloved father of Elmer L. Huenergarth, dear son of August and Magdalina Huenergarth, dear brother of August Jr., and Fred Huenergarth, our dear brother-in-law, uncle and cousin, in his 43d year.

Funeral from Wacker-Helderle Chapel, 2333 S. Broadway, Tues., May 10, 9 a. m. Interment St. Matthew's Cemetery.

HUMMEL, JOHN SR.—Fri., May 6, 1938, in his 54th year, beloved husband of Theresa Hummel (nee Samson), dear father of John Jr., Mathias, Nicholas, Michael, Katherine and Norma Hummel, our dear son, father-in-law, grandfather, brother, brother-in-law and uncle.

Funeral Mon., May 9, 8:30 a. m. from Joseph P. Fendler Jr. Funeral Home, 7128 Michigan av., at Nagel to St. Boniface Church. Interment New SS. Peter & Paul's Cemetery.

ISCHER, CHARLES—3212A Dodier st., entered into rest Fri., May 6, 1938, 12:40 a. m., beloved husband of Nellie Ischer (nee Kennedy), dear father of Charles Jr., Edward and Laura Ischer, dear brother of Miss Amanda Ischer, and our dear uncle, in his 61st year.

Funeral Mon., May 9, 3 p. m., from Math. Hermann & Son Chapel, Fair and West Florissant avs. Interment Bellefontaine Cemetery.

JENNINGS, ROSCOE F.—4915 Claxton av., entered into rest Sat., May 7, 1938, our dear friend.

Funeral Tues., May 10, 2 p. m., from Shepard Funeral Home, 1167 Hamilton av., to Valhalla Cemetery. Mr. Jennings was a member of Typographical Union No. 8.

KALB, ANNA MARIE (nee Henze)—May 7, 1938, widow of the late Montgomery W. Kalb, sister of Edward Henze, our dear sister-in-law and aunt.

Funeral from the Parker Chapel, 15 West Lockwood bl., Webster Groves, Mon., May 9, 2:30 p. m. Interemnt Oak Hill Cemetery.

KISKE, AGNES (nee Spleas)—6217A S. Kingshighway, Fri., May 6, 1938, 10:35 p. m., dear mother of John Kiske and Agnes Lang, dear daughter of Anna Spleas, our dear sister, mother-in-law, sister-in-law, grandmother, aunt and great-aunt.

Funeral from Rutis Funeral Home, 2906 Gravois, Mon., May 9, 8:30 a. m., to Sequoit Mass Our Lady of Sorrows Church. Interment SS. Peter and Paul's Cemetery. Member of Altar Society.

LICKFIELD, RUSSELL A.—4625 Louisiana, Fri., May 6, 1938, 6:15 a. m., beloved son of Otis and Alma Lickfield (nee Asby), dear brother of Vernon Lickfield, dear grandson of Joseph Asby, our dear nephew and cousin, in his 23d year.

Funeral from Schumacher Funeral Home, 3013 Meramec, Mon., May 9, 3 p. m., to New St. Marcus' Cemetery.

LOCHMOELLER, WILLIAM F.—4950 Natural Bridge, entered into rest Sat., May 7, 1938, 5:45 a. m., beloved son of Emilie Lochmoeller and our dear brother, brother-in-law and uncle, in his 59th year.

Funeral Tues., May 10, 2 p. m., from the Provost Chapel, 3710 N. Grand, to St. Peter's Cemetery.

McMANUS, WILLIAM—8413 Reilly, Fri., May 6, 1938, beloved husband of Sarah McManus (nee Agnew), dear father of Mrs. Neal Mahler, Mrs. Ruth Honderup, Mrs. Ethel Scheuermann and the late Esther Lyle, dear father-in-law, grandfather, great-grandfather, brother-in-law and uncle.

Funeral from Hoffmeister Chapel, 7814 S. Broadway, Mon., May 9, 8:30 a. m., to St. Columbkille's Church. Interment Mount Hope Cemetery. Member Boiler Makers Union Local No. 27.

MAGUIRE, MARY (nee Scully)—Of 7132 Pershing, entered into rest on Fri., May 6, 1938, 10:45 a. m., beloved wife of the late John C. Maguire and dear mother of Clarence, Leslie, Bernice and Margaret Maguire, our dear sister, grandmother, aunt and mother-in-law.

Funeral from the Lawrence Mullen Funeral Chapel, 5165 Delmar bl., on Mon., May 9, 8:30 a. m., to Our Lady of Lourdes Church. Interment Calvary Cemetery.

ORME, FREDERICK—1802 Ohio, entered into rest Sat., May 7, 1938, 2 a. m., dearly beloved husband of Carrie Ohme (nee Sauer), dear father of Mrs. Mabel Rector and the late Mrs. Margaret Mensinger, dear brother, father-in-law, brother-in-law, uncle and grandfather.

Funeral from Schnur Funeral Home, 3125 Lafayette av., Tues., May 10, 2 p. m. Interment Valhalla Cemetery. Deceased was a member of Naphtali Lodge No. 25, A. F. and A. M., and Gen. N. C. Lyon Council No. 21, Gr. of U. A. M., and Bayer Verein.

OLSEN, ANTON W.—3538A Nebraska av., Sat., May 7, 1938, at 6 p. m., beloved husband of Julia Olsen (nee Willy), dear father of Oliver, Anton, Harold, Harry, Valerie, Olsen and Mrs. Hoyt, our dear brother, brother-in-law, father-in-law, grandfather and uncle, age 74 years.

Funeral from Schumacher Funeral Home, 3013 Meramec, Tues., May 10, 1:30 p. m., to Zion Cemetery. Member of Gen. N. C. Lyon Council, No. 21 Jr., O. U. A. M.

OPPENHEIMER, HENRY E.—Fri., May 6, 1938, beloved husband of Elsie Berkson Oppenheimer, dear father of Dr. Henry E. Oppenheimer and James B. Oppenheimer, and our dear brother.

Funeral from the Rindskopf Chapel, 5212 Delmar bl., Sun., May 8, 2 p. m.

MEMBERS OF MISSOURI LODGE NO. 22, B'NAI B'RITH PLEASE ATTEND FUNERAL OF OUR LATE PAST PRESIDENT AND SECRETARY, BRO. HENRY E. OPPENHEIMER, FROM RINDSKOPF CHAPEL, SUNDAY, MAY 8, AT 2 P. M.
NORMAN S. ROTH, President.

OSTER, HENRY J.—Suddenly May 7, 1938, at Troy, Mo., beloved father of Henry J. Oster Jr., our dear son, brother, brother-in-law and uncle in his 37th year.

Funeral from Wacker-Helderle Chapel, 2333 S. Broadway, Tues., May 10, 1:30 p. m.

PAINTER, DOLLIE L. (nee Young)—2303 S. 13th st., Sat., May 7, 1938, 5:35 p. m., beloved wife of the late Edgar Painter, dear sister of Charles W. Young and our dear niece.

Funeral Tues., May 10, 2 p. m. from Weick Bros.' Funeral Home, 2201 S. Grand bl., to New St. Marcus Cemetery.

PFAFF, THOMAS—Sat., May 7, 1938, 5:45 a. m., beloved husband of Katherine Pfaff (nee Sonnen), dear father of Walter Pfaff, dear son, brother, grandfather, uncle, father-in-law and brother-in-law.

Funeral Mon., May 9, 2 p. m., from the Kron Chapel, 2707 N. Grand bl. Interment Calvary Cemetery.

PONCIBOLI, ENRICO—Beloved husband of Ernesta Poncirol (nee Lange).

Funeral from Calcaterra Funeral Home, 5142 Daggett av., Tues., May 10, 8:30 a. m., to St. Aloysius' Church. Interment SS. Peter and Paul's Cemetery.

DEATHS

POPPENHOUSE, MAE—Sat., May 7, 1938, beloved wife of Edward H. Poppenhouse, dear mother of Lucille Schulenburg.

Funeral from the Alexander Chapel, 6175 Delmar, Mon., May 9, 2:30 p. m. Intombment Oak Grove. Decessed was a member of Occidental Chapter No. 185, O. E. S., the Temple Club and Scottish Rite Woman's Club.

POWERS, MAUDE (nee Jackson)—3731 Hartford st., Sat., May 7, 1935, beloved wife of Tom T. Powers, dear mother of Mrs. Mildred Powers, dear sister of Mrs. Birdie Beckmann, Mrs. Georgia Book and W. W. Jackson, our dear mother-in-law, daughter-in-law, sister-in-law, aunt and cousin.

Funeral from Pests Funeral Home, Lafayette and Longfellow bl. Notice of time later.

ROWLES, WILLIAM L.—3931A McRee av., Sat., May 7, 1938, 8 p. m., beloved husband of Mary Rowles (nee Houlihan), dear son and brother.

Funeral from Arthur J. Donnelly's parlors, 3840 Lindell bl., Tues., May 10, 8:30 a. m., to St. Margaret's Church, Thirty-ninth and Flad. Isterment Calvary Cemetery.

RUZICKA, ROSE ANTON—1609 Picker st., Sat., May 7, 1938, beloved husband of the late Mary Ruzicka, dear father of Joseph and Anna Ruzicka, dear brother, brother-in-law and father-in-law.

Funeral Tues., May 10, 8:30 a. m., from Moydell Parlors, Mississippi and Allen avs., to St. John Nepomuk Church. Interment Old 88. Peter and Paul's Cemetery.

SCHACHT, WILLIAM AUGUST—424 W. Monroe, Kirkwood, entered into rest May 7, 1938 12:10 p. m., dear husband of Frances Schacht (nee Nicklaus), father of Louise Mueller, Kate Kroenlein, Cecelia Allen and William A. Schacht Jr., dear brother, grandfather and great-grandfather.

Funeral Tues., May 10, 2 p. m., from Bopp Chapel, Kirkwood. Interment Old St. Marcus Cemetery. Member of Royal League.

SCHAEFER, JOSEPH B.—122 E. Schirmer, Sat., May 7, 1938, beloved husband of Julia Emma Schaefer (nee Sondag), dear father of Henry L. Schaefer,

POST-DISPATCH WANT AD RATES

In the State of Missouri and within 100 miles of St. Louis in Illinois:

SOLID AGATE—DAILY OR SUNDAY
Minimum ad 2 lines.

	a line
Seven insertions (consecutive)	25c
Six insertions (consecutive)	28c
Three insertions (Sat., Sun., Mon.)	30c
Three insertions	36c
One insertion	39c

Rooms and Board

	a line
Seven insertions (consecutive)	20c
Six insertions (consecutive)	22c
Three insertions (Sat., Sun., Mon.)	23c
Three insertions	31c
One insertion	33c

Situations Wanted
(cash with order)

	a line
Six insertions (consecutive)	20c
Three insertions	22c
One insertion	23c

Classified Display
(All Classifications)

	a line
Six times (consecutive)	35c
Three times	40c
One time	45c

Rules and Regulations

When orders for cancelation are given over the phone, MAin 1111, the cancelation number should be obtained, otherwise claims cannot be allowed in case of dispute. Cancelation orders must be in the office by 9 a. m. for the Daily issue and noon Saturday for the Sunday issue.

Notice of typographical error must be given in time for correction before the second insertion. Corrections must be given not later than 9 a. m. of the day of the second insertion if Daily and noon Saturday if the second insertion is for the Sunday issue, as the Post-Dispatch is only responsible for one insertion.

All charged advertisements will be billed at the number of lines occupied.

The Post-Dispatch reserves the right to classify ads under appropriate headings.

The Post-Dispatch reserves the right to revise or reject advertisements or to retain answers to any box number advertisement. If this right is exercised, the amount paid for the advertisement will be refunded to the advertiser.

It is agreed that the liability of the Pulitzer Publishing Company in the event of failure to publish an advertisement for any reason, or in the event that errors occur in the publishing of an advertisement, shall be limited to the amount paid by the advertiser.

Phone MAin 1111
Ask for an Adtaker

BUSINESS PERSONALS

SPRING HAS COME—Time to plant flowers, vegetables. GROW THEM IN WATER with soilless method. Compounds for 25 gallons solutions, $1. Compounds for 50 gallons solutions, $2. Free, simple directions how to use. D.'s filled. Money back if not satisfied. Modern Gardening, Dept. 11, P. O. Box 655, Burbank, Cal.

SHOP TOWEL SERVICE CO.
Specialized service of every industrial need. We also rewash and sterilize soiled rags. Delivery Service.
4139 Gravois — LAcIede 2960

AUTOMATIC music installed in your home on easy payments or rented; special record service; hear your favorite orchestras when you want them. Phone RI. 4378.

WOLFERT HAULING CO.
Heavy hauling, hoisting, lowering safes and machinery, moving; get our estimate.
1611 S. 9th — CHestnut 9699.

DISSOLUTION SALE.
Must dispose of iron railings, gates, brackets, fireplace goods, tables, lanterns. Schaferager, 822 N. 9th st.

CASH for your MARMINK, NORTHERN SEAL and Hudson SEAL coats. CE. 5529.

TWO $5 permanents, $6; individual service. Juniata Beauty Salon. EV. 9555.

COLLECTIONS—We collect or no charge. Mutual Adjustment Co., GArfield 3607.

FREE DIRT available near Tamm and Clayton. CE. 1246.

SELL us your old and delinquent accounts, notes, etc. Box G-369, Post-Dispatch.

WATCHES AND JEWELRY

Wanted

GOLD *Traffic*
Is GREATEST AT SPARBER'S
St. Louis' Largest Gold Dealers because we buy your gold on a BASIS of THREE VALUES:
1. GOLD VALUE — Any Color
2. BEAUTY VALUE — Any Condition
3. ANTIQUE VALUE — Plated Articles
Highest cash for any plated articles, watch movements, silver, dental gold, false teeth, Diamonds and pawn tickets.
SELL US YOUR OLD GOLD TODAY
DO YOU KNOW
we have one of the largest selections of antique sterling silver in the city—exclusive patterns sets—Fiddleback, Chantilly, King and many other patterns. Knives, forks, spoons, odd pieces, complete sets, bowls, trays, tea sets. We are selling them for a fraction of their real worth. The best and smartest people shop at Sparber's. Let's get acquainted. We might match your present set.
H. SPARBER & CO.
106 N. 7th St.
St. Louis' Largest Gold Dealers

DIAMONDS WANTED
WILL PAY HIGHEST PRICES
Don't Sell Unless You See
SPARBER & CO.
106 N. 7th St.

WE PAY MOST—WE LOAN MOST. Cash for old gold, silver, broken jewelry, clothing. LOANS on any article of value. LICENSED BONDED PAWNBROKERS. CAPITOL JEWELRY & LOAN CO., 105 N. 6th. OPEN EVENINGS.

CASH for old jewelry, diamonds, any kind and form. Eckert Jewelry Mfg. Co., 613 Locust. 411 Equitable Bldg. CH. 9247.

ADVANCE high prices paid old gold, jewelry, diamonds, silver, dental gold. Smith's, 507 N. Grand, cor. Olive.

CASH for old gold, broken jewelry, pawn tickets, diamonds. Miller, 920 Pine.

CASH for dental gold, jewelry, watches, coins. Gem Jewelry Co., 505 Arcade Bldg.

CASH—Old gold, broken jewelry, silver, kodaks, diamonds. Miller's, 111 N. 6th.

DIAMOND Wtd.—Large; give size, price. Box T-42, Post-Dispatch.

BUSINESS DIRECTORY

BRICKLAYING & TUCKPOINT'G

TUCK POINTING, brick work, damp walls prevented; brick porches, steps, granitoid, concrete floors, walks, water-proofing basement. Ideal, 2825 Union, EV. 5265.

BRICKLAYING — Tuck pointing, cement work. Anderson, FO. 2712. 5148 Kensington.

BRICK cleaning, tuck pointing, chimney repairing. MU. 5582. Cather, 5745 Maffitt.

TUCK POINTING, wet walls, waterproofing; guaranteed; brickwork. M. Fiebig, 1812 Bacon. JE. 9161.

TUCKPOINTING—Staining, chimney expert; reasonable. Ulsas, RI. 7307W, 4740 Minnesota.

BRICK WORK—Tuck pointing and concrete work. Preach, 6757 Mitchell, HI. 7199.

TUCK POINTING—Chimney repairing, guaranteed. Spradling, 700 Union. RO. 7255.

BRICKWORK—Chimneys, steps, tuckpointing. Davis, 106 Pembroke, WEb. 3463.

CHIMNEY building, repairing, tuck pointing; Carol, 1068 Hodiamont. CAb. 2139.

TUCK POINTING—Cement, waterproofing, plastering. May, 7107 Virginia. RI. 1011J

TUCK POINTING—Roofing, waterproofing. Benson, 3625 St. Louis. JE. 5141.

TUCK POINTING and staining. Adams, 4764 St. Louis. MOlberry 3653.

CARPENTERS AND BUILDERS



Garages-Porches-Remodeling
36 Mos. to Pay. 5% Interest
No Down Payment
Free Estimates. Insured. Garage at 3445 S. Kingshighway.
ROSEMOND, FLanders 3550

CARPENTER—New and general repairing, garages; work guaranteed; no money down, 5 years to pay.
CROSS, 2721 S. 10th. GR. 6728.

ALTERATIONS — Brick, frame, garages, porches, sunrooms, stores, carpentry, concrete, brick work; terms and bids given. reynolds, 4838 Fairview. FL. 0569.

ALTERATIONS—Remodeling, repair work, insulation, roofing and siding; free estimates. Kurz, 3319 Osage. LA. 2376.

BUILDING, repairing; general contracting; 1 to 5 years to pay; free estimates. Mattingly, 1500A Park. GR. 0596.

REMODELING, garages, sunrooms, porches, bungalow, flats; no cash. F H A loan. 1817 Texas. FR. 8053.

WILL BODGERS — General contractor, building or remodeling plans, estimated and financed. 5433 Vernon. RO. 9049.

CARPENTER—Builder, contractor; alterations, additions, repairs; estimates given; reasonable. Carlie, 4948 Flower. EV. 2617

G. CARPENTER CO.—Garages, porches, repairs. LA. 3580. Office, 3123 Pennsylvania.

CARPENTER—Screens, venetian blinds, Victex. 4555A McKinley. JE. 3832.

ALTERATIONS—Additions, brick, frame; Gyarmathy, 4215A Blaine. GR. 4739.

REMODEL your home; easy payment plan. A. J. Will, 4432 Grace. RI. 6929.

ANY work in building line, new, remodeling. Decker, 3822 Texas. GR. 7044.

CARPENTER—New and repairing; concrete. Weber, 4411 Washington, NE. 1358

ALTERATIONS—Remodeling, roofing. Benson, 3625 St. Louis. JE. 5141.

ANY KIND of work in building line reasonable. O. Karpf, 3108 Magnolia. LA. 0756

CALL CHAPMAN for good work; new, repairing, screens. 7425 Wise, RI. 2451.

BARTH & BARTH, INC.—Builders; also alterations. 3248 Pulaski. RI. 2730.

NEW FLOORS installed; old floors refinished. Sedlacek, 6884 Corbitt. CA. 5475.

SCREENS—Porches, garages, repairing. Mc-Grath, 5926 Cote Brilliante. MU. 4805.

CARPET CLEANING

RUGS 9x12, chemically renovated thru and thru— $1.95
LIVING-ROOM SUITES $8.50 Cleaned & repaired or exterminated.
GUAR. & FULLY INSURED. CE. 7269
Furniture Service, 109 Elm.

FOR BETTER RUG CLEANING
Call Rug Division
ST. LOUIS TOWEL SUPPLY. JE. 0343.
Compton and Lucas. 54 years in business. RUGS DEODORIZED, DE-MOTHIZED, INSURED. NO CHARGE FOR STORING.

GA. 9795 Chemically cleaned, 9x12; suites, $4.95. $1.75
Since 1906, insured, guaranteed.
NEW PROCESS, 2238 FRANKLIN

ACE CO., RUGS—Chemically cleaned; **FR. 9202** 9x12, $1.75; living suite, $5.95. Exterminating, $5.95. 2631 Delmar. INSURED. GUARANTEED.

CE. 1088 Chemically cleaned, $1.75 germ free, 9x12 rug
FULLY INSURED and Moth Proofed.
GUARANTEED RUG CLEANING.

EV. 9459 Chemically cleaned, $1.75 9x12; suites, $5.95.
Since 1886, insured. Guaranteed.
BOND RUG, 5600 EASTON

CONCRETE & CEMENT WORK

CONCRETE floors, steps, walks, basements, waterproofing; any size job, reasonable. Olms, 3129 Fair. CO. 7186.

CONCRETE floors, steps, walks, basements, waterproofing; any size job, reasonable. Olms, 3129 Fair. NE. 3958.

CONCRETE floors, walls, steps, basements. H. Laffey, 4962A Page. FO. 2053.

CEMENT WORK—Guaranteed; reasonable. L. Wiengart, 4815 Carter. CO. 4565W.

CONCRETE walks, floors, ashpits. Benson, 3825 St. Louis. JE. 5141.

CONCRETE—All kinds; estimates given. Hensley, 3411 Chouteau, GRand 1055.

CEMENT WORK—Jobbing a specialty. EV. 5122, Marti, 3015 Semple.

SIDEWALKS, steps, floors, foundations. Hegmann, 3118 Kimberly. CA. 5426.

ANYTHING in cement work; new, repair. Fratzer, 4234A Botanical. GR. 3394.

STEPS, walks, floors reasonable. Ideal, 2825 Union. EV. 5265.

WILLIAMS, 5458 Vernon. RO. 0923. Granitoid, cement work, waterproofing.

DOLL HOSPITALS

ANTIQUES, china dolls, heads, kid bodies, wigs. Helen Ross, 5309 Easton. RO. 2871.

ELECTRIC WIRING, ETC.

CALL COlfax 3743, first-class work; reasonable prices on old house wiring. Paul Schmitt, 4548 Fair, licensed contractor.

WIRING—Repairing, anything electrical; inspection. Ace, 6542 Hobart. MU. 7241.

FUMIGATORS AND EXTERMINATORS

Termites or Flying Ants
Guaranteed Extermination. Inspection Free. Duncan Service, 504 Chouteau. CH. 7654

HALE CO. fumigates bed bugs, ficas, moths, roaches, rats; cyanide gas; guaranteed. 1606 S. 12th st. CEntral 6893.

GARDENING AND SODDING TREE SURGERY

GOOD RICH TOP SOIL—$1.00 ton; well rotted cattle manure, 75c 100. Builders of rock gardens and lily pools. General landscaping, lawn mowers machine sharpened 75c. Anderson Nursery, Creve Coeur, Mo. FR. 8361.

BLUEGRASS sod, 9 cents per yard delivered; estimates on grading, sodding, planting, seeding, rock gardens. May Landscape Co. Watson 4088. JE. 5650.

FLAGSTONE—Sponge rock, dirt, fertilizer, grading work of all kinds. Stiltz, 3416 Arnould. MU. 3938.

HARRY'S LANDSCAPING—Free estimates, seeding, sodding, planting and fertilizer, reasonable. MU. 4695. 5819 Woodland.

ROCK GARDENS MADE—Spraying, fertilizer, 75c sack; good soil. Union Florist, Brinkman, 3146 Arsenal. FR. 5563.

RICH SOIL, 5c sq. yd.; estimate. Tennant, 1550 S. Theresa. GRand 1048.

BARNYARD fertilizer; top soil, sodding. E. Swyers, 1340 Gregon pl. FA. 2193J.

RICH TOP SAIL—By the ton or load. Hunsing, 3928 Fairview, LA. 8391.

BLUE GRASS SOD—$1½c yard; grading, sodding. Hilker, 2720 Rutger. GR. 5458.

GUTTERING AND SHEET METAL WORK

GUTTERS, spouts, furnaces, repairs. W. C. Schmidt, 5200 S. Kingshighway. FL. 7162.

GUTTERS, new, cleaned, repaired, painted. LAclede 1503. Hoover, 2019 Utah.

GUTTERING, spouting; low prices. Lancaster, 4708 Page. FO. 6642.

REPAIR gutters now, good work; low prices. Elliot, 5851 Easton. MU. 7836.

HARDWOOD FLOORS

OAK FLOORS furnished and finished complete; old floors refinished to look like new; why spend money for beautiful furnishings to put on an old faded floor when cost of refinishing 3 rooms would be less than one rug. Lawson Bros., 1902 Maury. FR. 5995.

HARDWOOD FLOORS—Sanded, refinished; reasonable; free estimates. American Hardwood Co., 8467 Lackland, WAb. 275J. CA. 4363M.

OLD FLOORS sanded and refinished; new floors installed; bleaching, cleaning, waxing; all spots and stains removed. Floor Service Co., 4134 Juniata. LA. 9919.

ANSWER TO TODAY'S CROSSWORD PUZZLE

G	A	D		M	A	R	S	H		P	A	T
A	L	E		A	G	A	T	E		R	I	O
M	A	T		M	E	D	A	L		O	R	T
		E	L	A		I	M	P	E	L		
O	G	R	E		C	U	P		V	O	T	E
R	U	M		D	O	M		V	E	N	A	L
		L	I	A	R	S		F	A	N	G	S
F	A	N	C	Y		C	O	T		A	T	E
A	R	A	N		P	U	P		S	T	E	M
		T	E	P	I	D		P	O	I		
T	A	I		A	N	G	L	E		O	V	A
U	D	O		S	T	E	E	R		N	I	P
T	O	M		S	O	L	V	E		S	A	T

HARDWOOD FLOORS

FOR RENT — Floor sanders; we deliver and show you how to use. Rudolph Hardware, 5745 Delmar. CA. 2830.

ALL floors refinished, installed. University City Floor Co., 6239 Maple. FA. 8706.

SANDING finishing, 20 years, experience. Holt, 715A N. Kingshighway, FO. 0935.

LAWN MOWER SHARPENING

LAWN MOWERS sharpened, repaired, pick-up, delivery. Accurate Key & Service Co., 3225 Olive. FR. 8201.

LINOLEUM LAID

LINOLEUM LAID—15c sq. yd.; expert. Shannon, 1567 Wagner ter. CA. 8792W.

PAINTING

MORE FOR YOUR MONEY.
Expert painting; inside, outside; enameling, varnishing; expert on craftex walls; low figures; established 20 years.
BURKE, 5703 Goodfellow. MUl. 4585.

GUARANTEED painting; best materials; low cost; free estimates; references. Ballowe, EV. 1950. 5375 Cote Brilliante.

EXPERTS will figure your spring painting at pre-season figures; guaranteed interior and exterior painting. Kremer, 1710 Telegraph rd. Riverside 1463.

PAINT now, save money; pure lead, oil; interior, exterior; graining; reasonable. G. Sell. FR. 5052. 1877 Texas.

PAINTING, REASONABLE. THAMMELL & SON, 4383 WASHINGTON. FR. 0110.

PAINTING—Let us give you an estimate on a pure lead and oil job. Jos. King & Son, 5533 Hodiamont. MU. 0447.

PAINT now; no down payment. Sylvester, 5927 Horton, CA. 6249R.

OUTSIDE, inside; guaranteed; reasonable. Prussie, 4839 Hanover. FL. 2679.

INSIDE—Outside walls, woodwork, floors. Valleroy, 8511 Rosemary. FL. 3154.

PAINTING—Dutch Boy lead; honest, reasonable. Reddy, 2618 Geyer, FR. 6385.

PAINTING—In and out; good materials. Raymond, 4330 West Pine. FO. 3063.

PAINTING, inside and outside. MU. 4050. James J. O'Shea, 7021 Beulah pl.

EXTERIOR, interior, guaranteed; reasonable. Noel, 5943 Maple. FA. 6784W.

FOR painting, varnishing, enameling, call ROsedale 3130. Scott, 4937 Terry.

PAINTING, papering, reasonable; guaranteed. Billings, 4239 Laclede. NE. 1948.

PAINTING, stabbing, waterproofing. Benson, 3825 St. Louis. JE. 5141.

EXTERIOR, interior, guaranteed, reasonable. Noel, 5943 Maple. FA. 6784W.

PAINTING—Interior, exterior, and paperhanging. Sharpe, 2124 Yale. ST. 1791.

PIANO TUNING

OSCAR STEINBACH—Piano tuning; repairing. 3726 Cote Brilliante. JE. 9037.

PLASTERING

PLASTERING—Stucco and granitoid work; all work guaranteed; reasonable. Ryan & Rehborn, 3002 Minnesota. LA. 9771.

PLASTERING—Ceiling, patching; reasonable. Collins, 3824 Blair. CEntral 0259.

PLASTERING—Reparations, reasonable. Hite, 3326 Belt. EV. 8553.

PLASTERING; stucco, repairs. F. Ames, 5802 S. Kingshighway. RI. 0630W.

PLASTERING—Stucco and all repairs. Davis, 5149 Kensington. RO. 6093.

PLASTERING—New work and repairing. Restle, 4207 Chouteau. JE. 8796.

PLASTERING—Tuck pointing, general repairs. Soutee, 5153 Vernon. FO. 2731.

PLASTERING—Expert, patching, reasonable. Grogan's, 2827 Arlington. EV. 4174

PLUMBERS

PLUMBING SERVICE—Remodeling; reasonable. Reiner, 3454 S. Spring. LA. 0204.

COPPER COILS for hot-water heaters, cleaned and repaired. Rattel Battery Co., 2814 Washington. FR. 2088.

ANYTHING in plumbing; reasonable. George Hoffman, 4285 Farlin. NE. 2859.

PLUMBING REPAIRS—Reasonable. Nack, 3533 Crittenden. FR. 1545.

PLUMBING—Do your own work, reasonable. CO. 3200. Wheeler, 4536 De Soto.

PRINTING

DISTINCTIVE letterheads, envelopes, 500 each, $2.75. Paramount Press, Atlanta, Mo.

RADIO SERVICE

HOME RADIO SERVICE
ATTENTION!
Our Low Prices and Experience Merit Your Business
GR. 4447 2149 S. GRAND

REFRIGERATOR SERVICE

ROOFS repaired; slate, tile; guaranteed. Empire, FO. 9266, 822 Academy.

ALL makes bought, sold, serviced, repaired. Guaranteed. 919 Chouteau. CE. 4636.

ROOFING AND SIDING

LET US stop that leak with a guaranteed expert on tile and slate; gutters cleaned and repaired. Free estimate. A. A. Roofing Co., 1316 S. 3d. CE. 1527.

LEAKS FREDERIC CO. ROOFING DIV. **NEW ROOFS**
4282 Natural Bridge. JE. 0812
ROOFS REPAIRED.
Free inspection service. A. R. C. Roofing Co., FL. 2110, 4632 Tyrolean. Builders of rock gardens and lily pools. General landscaping, lawn mowers machine sharpened 75c. Anderson Nursery, Creve Coeur, Mo. FR. 8361.

"GUARANTEE TO STOP ALL LEAKS."
BENSON, 3825 ST. LOUIS. JE. 5141.

CALL Lotz Bros.; roofing, tuck pointing, painting, 3429A Caroline, PRospect 7159.

GRAVOIS ROOFING—8715 Gravois; all work guaranteed; free estimates. RI.2910

REPAIR roofs now; good work; low prices. Elliot, 5851 Easton, MUlberry 7836.

ANY TYPE roof repaired; guaranteed. Barnett, 1230 Aubert. RO. 3607.

STORAGE, MOVING, EXPRESS

CALL CENTRAL ROOFING & SIDING CO. FOR LEAKS, REPAIRS OR NEW ROOFS. BIRD & SONS' PRODUCTS USED. 4414 MANCHESTER. JE. 0751.

WANTED—Hauling contract for 20 ft. insulated van trailer and 2-ton tractor. Atkinson Bros., McCredie, Mo.

CRAWFORD MOVING VANS
Furniture exchanged for moving.
3502 CASS. FR. 8570.

BEASCH — Bonded, Furniture exchanged for moving. 2618 Franklin. FR. 9202.

UPHOLSTERING

SLIP covers, 2 pieces, $20; upholstering. St. Louis Upholstery, 933 Walton. FO. 5047.

UPHOLSTERING done at home; reasonable. Wittner, 5665 Clemens. CA. 3726R.

CHAIRS — Re-covered, repaired, refinished; low prices. Weber, 915 Franklin. CE. 8506

WALL PAPER CLEANING

WALL paper and paint cleaning; reasonable prices, covers used, furniture replaced. Ischer Bros., 4513 Fair. CO. 0166M.

EMPIRE CLEANERS—Expert paint washing, paper cleaning; reasonable; work guaranteed; 10 years' experience. JE. 6184 for free estimates. 4119 Evans.

EFFICIENCY CLEANERS—WALL PAPER AND PAINT WASHING; ESTIMATE. W. T. REID, JE. 4258, 3807 PAGE.

ABSORENE cleaning; extra low prices; experienced. Byrne, 1482A Union. ST. 0092.

WALLPAPER cleaning; reasonable; do work myself. A. Renner, 5218 Raymond. RO. 2653.

ABSORENE CLEANING—Papering, painting, reasonable. Scarborough, 6510 Morganford. RI. 5093.

PAPER CLEANING, paint washing; reasonable. Barks, 4724 Genevieve. MU. 5106.

ABSORENE CLEANED ROOMS.
Expert Paint Washing. Work Myself.
GULAT, 3206 Montgomery. FR. 5363.

ACME CLEANERS—Expert wall paper cleaning; reasonable. Tamarkin, ROsedale 2026. 5094 Minerva.

PAPERING, cleaning; very reasonable. Gettemeier, CO. 8758W. 525A E. De Soto

ABSORENE—No mess; guaranteed. Robinson, 2428 St. Vincent. LAclede 7119.

ABSORENE cleaning, papering; paint washing. Gray, 2681 Sublette. HI. 0089.

ABSORENE CLEANING; craftex washing. H. & K., 3916 Minnesota. FR. 4499.

ABSORENE cleaning, experienced, quick service. Nuelle, 3933 Delor. RI. 4570.

PAPER CLEANING, paint washing, guaranteed. Shelton, 5729 Vernon. FA. 2560.

RELIABLE Cleaning Co.—Cleaning, paint washing. FR. 0579. 5331 Pennsylvania.

PAPER CLEANING, paint washing, guaranteed. Shelton, 5729 Vernon. FA. 2560.

PAPER CLEANING; work guaranteed. Chandler, 1371A N. Prairie. FR. 9275.

WALL PAPER CLEANING

ABSORENE CLEANING — No streaks. Tuede, 3421 Juniata. FR. 7307.

ABSORENE CLEANING, work myself. Dippel, 3830 Oregon. FR. 3216. FR. 4192.

WALL PAPER HANGING

GEO. GRABNER, DECORATOR.
Papering, cleaning, cracked corners repaired free; all work guaranteed. 3627 N. Grand (at Natural Bridge). JE. 3534.

ACADEMY DECORATORS—Beautiful wall papers; low prices; cracks repaired; scraping free; painting. 5094 Minerva. RO. 2036.

PAPER HANGING—Painting, steam removing, custom made, Venetian blinds. Reliable Decorators, 7332 Grand drive. CA. 7274.

PAPERING—10 American papers; cleaning, painting, scraping, plastering, basements whitewashed. Murray, 5703 Highland. MUlberry 3885.

A GOOD JOB—Very reasonable; papering, plastering, cleaning; 19 years of practice; work guaranteed; send postal. John Botz, 603A Allen av.

ATTRACTIVE paper hanging, low price, best work. Goodman, 3929 Magnolia. GRand 1160.

PAPER HANGING—This week; special low prices. Freeman, LA. 9138, 4048 Theodosia.

PAPERING, painting, plastering; work guaranteed. Perry, EV. 9236, 8301 Jennings.

PAPERING, painting; work guaranteed; reasonable price. Bagg, 761 N. Euclid; FO. 1905.

PAPERING, painting, cleaning; guaranteed; reasonable. Walters, 4160A N. Grand. CO. 2945R.

LET ME bid on your paper hanging; special prices; estimates free. Newton, RO. 1795, 5031 Wells.

PAPERING, painting, craftex walls refinished, plastering, remodeling. Niehaus, 2814 Ends av. GR. 3153. Kirk, 7432.

PAPER HANGING done reasonable; no amateurs; 26 years in business. Wm. Merkel, CE. 6868. 1108 Carroll.

PAPERING, cleaning very low prices; good work; immediate service. Acme Decorating Co., 4354 Gennett. RI. 3995?

PAPER HANGING—Begin immediately. CE. 6835. WE. 3382R. Walter, 1203 St. Ange.

PAPERING, cleaning, painting, paint washing; reasonable prices; free estimates. Gray, 2631 Sublette. HIland 0089.

PAPER HANGING—Steam removing, painting, cleaning. Hunt, 5057 Kensington. FOrest 7631.

WALLS DECORATED modern way. Work guaranteed. Chas. Kuhn, 2304A S. Broadway. PR. 6858.

POPULAR PRICES, steaming, papering; cleaning. Clodfelter, 3612 North Market. FR. 1043.

PAPER HANGING and painting. Roland Bros., 4328 Randall pl. CO. 4346J.

PAPERING — Painting, plastering; low prices. Dale, 4544 Tholozan. GR. 4905.

PAPER HANGING, cleaning; work reasonable. LA. 3435. Otten, 3606 Nebraska.

PAPERING, painting, cleaning; do work myself. Lutz, 5707 Lotus. RO. 2300.

DECORATING—Painting, reasonable. W. E. Boone, 6906 West Park. HI. 6050.

FRIENDLY WALLS add charm to the home. Meyer, 3166 California. LA. 0824.

PAPERING, painting, cleaning this week. Scarborough, 6510 Morganford. RI. 5093.

PAPER HANGING — Painting, reasonable. Brown, 4415 St. Ferdinand. JE. 3482.

PAPERING — Done right, honest, reliable. Reddy, 2618 Geyer. FRospect 6385.

PAPERING, painting, cleaning; need work. Greer, 5018A Page. RO. 1149.

PAPERING, painting, plastering; low rates. Cooper, 3962 Maffitt. FR. 3122.

PAPERING—Painting, cleaning; reasonable. Zumwalt, 4117 West Pine. FR. 6739.

PAPERING, painting; extra low price. T. Butler. GR. 8315, 2646 Caroline.

PAPERING, steam removing, painting. C. Rosenthal, 4143 De Tonty, GR. 3798.

PAPERING, cleaning; reasonable prices. Goodman, 4928 Fleer. MU. 6819.

PAPERING, cleaning, steaming; reliable. Bud Clodfelter, 3719 Cottage. JE. 3240.

A. PRYOR, paper hanging by roll or room. 4961 Thrush. FOrest 4076.

A. GULLEY, papering and painting; work guaranteed. JE. 9203. 4210 Sarpy.

HALLOWS, 8375 Cote Brilliante av. EV. 1950.

PAPER HANGING, cleaning; reasonable. Fitzgerald, 1964 Hazel. MU. 0384.

PAPERING, painting; work guaranteed. GR. 0596. G. Mattingly, 1800A Park.

WALL PAPER—Room lots, 35c each. 313 Washington. CE. 5134.

WASHING MACHINE REPAIR

WASHING MACHINE repairing; factory authorized service; Haag & Conlon washers, Citizens' Electric Appliance Co., 1936 S. 12th. CHestnut 3837.

WINDOW SHADE CLEANING

SPECIAL—Shade cleaning, 50 per cent off, cash and carry; left by 10 a. m., ready same day; rollers recovered and Venetian blinds. Ace, FO. 7166, 4744 Easton

VETETIAN BLINDS — Cleaned, 35c up; blinds called for and delivered. Goettels, 5348 Hamilton. EV. 6748.

PROFESSIONAL

DRESSMAKING—MILLINERY

DRESSMAKING—Tailoring, alterations, remodeling. 4394 Waterman. RO. 6893.

DRESSMAKING and alterations. HI. 0826.

DRESSMAKING, alterations, tailoring, by day or home; references. RO. 4647.

PATENTS

PATENTS — Watson E. Coleman, patent lawyer, booklet free. 724 9th st., N. W., Washington, N. C.

PATENTS OBTAINED OR EASY TERMS. H. M. Finlaw, registered patent attorney over 30 years. 4413 Page. JE. 2896.

THEATRICAL

AMATEURS Wtd.—Not under 16 years; Wednesday, 9:30 p. m. Silver Gate Nite Club, 420 Talcott, 2 blocks east of 5200 N. Broadway.

HAL GRIFFIN—Famous circus juggling clown; other acts. CEntral 9775.

DETECTIVES

DETECTIVE WANTED—Reliable, investigator, everywhere; bonded. CA. 0776.

SUPERFLUOUS HAIR REMOVED

The Only 20 Needle Electrolysis in St. Louis

Hair removed safest way in less time with 20 needles; needles optional with patient, an advantage for heavy growth.
CONSULTATION WITHOUT CHARGE
REASONABLE RATES
ESTHER L. FOX
ELECTROLOGIST, 808 Arcade Bldg.
EIGHTH and OLIVE, CHestnut 5213.

HAIR-MOLES-WARTS REMOVED
By Multiple Electrolysis; quick and permanent; 28 years experience.
MISS EDITH CALLEN
1833 Railway Exchange Bldg. CH. 1269

SUPERFLUOUS HAIR
Removed by 10-needle electrolysis; quickly, permanent; best references; 33 years' experience in St. Louis.
MISS AIDA MAYHAM
ELECTROLOGIST
346 N. Euclid Av. — Phone FO. 6180

UNWANTED HAIR REMOVED
By 12-needle electrolysis, the only permanent method; my many years of experience assures first-class service. FO. 6528.
THERESA A. HEICK, 457 N. Kingshighway

SKILLED 10-needle electrolysis, guaranteed permanent; $5 an hour. FAY CALLEN, 624 Union, at Delmar. FO. 5301.

HAIR, MOLES, WARTS removed safest method; 10 needles. FR. 5816. L. M. FELDMAN, Mae Bldg. 4468 Delmar.

SPIRITUALISM

FIFTH SPIRITUALIST CHURCH, 4386 Bates; 7 p. m., lyceum, 8 p. m. service, lecture and messages; Rev. Ordrop and others; services 3 p. m. 4725 Washington. Mrs. Bothman and others. Public welcome. Bless all mothers.

INDEPENDENT CHURCH OF TRUTH—Lafayette Center, Sun., Wed., 8 p. m.; Tues., 2 p. m. Mrs. Seib, 2323 Lafayette.

NEW THOUGHT CHURCH—4232 McPherson—Services, Sundays at 4; Tuesday, 1:30; Thursday, 8. Mrs. Assmann.

MEMORIAL CHURCH, 4967 Washington. Lyceum young people and adults, 10:30 a. m. Services 3 and 8 p. m.; Tues., 8.

TENTH CHURCH, 4370 Sacramento; Sun., 2:30; Thurs., 2 to 4; lectures and messages. Rev. Connors and co-workers.

SEVENTH CHURCH—Sunday, Friday, 8 p. m.; Wednesday, 2. Gallo, 5432 Bates.

UNIVERSAL TRUTH — 3244 S. Grand; Sun., Tues., Thurs., 8. Mr. & Mrs. Dilley

CHRISTIAN FAITH TEMPLE, 1521 Irving Sun., Wed., 8; Fri., 2 and 8. Kay Garron

TEMPLE OF TRUTH—Services, 2 p. m.; welcome, Gazaway, Bayard-Fountain.

CENTER OF TRUTH—Sunday, 8 p. m.; German House. Rev. Winkler, others.

EMPLOYMENT WANTED

SITUATIONS—MEN, BOYS

ACCOUNTANT—Sit.; first-class references, public and private experience, well versed in taxes and social security, desires full or part-time work. Box T-174, Post-Dispatch.

ACCOUNTANT—Sit.; private and public experience; temporary or permanent; monthly statements; excellent qualifications and references. MU. 8265 Monday, Wayland.

ACCOUNTANT—Sit.; full charge or assist; monthly statements; all taxes, systems installed; permanent or temporary; references. Box T-196, Post-Dispatch.

ACCOUNTANT—Sit.; audits, systems, tax or bookkeeping service; moderate fees. Gooch, 1857 S. 11th. CHestnut 4055.

ACCOUNTANT—Sit.; full charge; small firm; future desired; references. Box T-97, Post-Dispatch.

ACCOUNTANT—Sit.; experienced, 27, university trained, desires future. Box T-20, Post-Dispatch.

ACCOUNTANT—Sit.; keeping records for small business part time. Box T-413, Post-Dispatch.

ACCOUNTANT—Sit.; monthly bookkeeping service; financial statements, audits, systems, all taxes. WAbash 117J.

ACCOUNTANT—Sit.; 1 year full charge experience; references. LA. 9096.

ADVERTISING—Sit.; young married man, widely diversified experience; sales promotion, correspondence, layouts, copy, possessing personality, appearance, ability meet public; wants permanent connection; consider small salary until ability proven. Box T-412, Post-Dispatch.

ADVERTISING MAN—Sit.; desires additional client; part time or job; 15 years' experience; handle layouts complete catalog, direct mail and other sales producing work. Box T-138, Post-Dispatch.

APPRENTICE—Sit.; painter, interior decorator. Some experience. Car. EV. 6273.

ATTENTION, WHOLESALERS — Young man, age 34, desires position on road; has been selling Southern merchants past 15 years; single; will travel; 3 years sales manager; not interested in get-rich-quick ideas. Box T-314, Post-Dispatch.

BARTENDER—Sit.; old timer; good manager; reference. Litzsinger, 1411 Evergreen.

BLACKSMITH — Sit.; experienced, all branches, registered horse shoer, last employed in steel plants. Box T-415, P-D.

BOOKKEEPER—Sit.; stenographer, many years' experience, employed during day, desires to supplement income by bookkeeping or typing after 5:00 hours. Best references. Phone CO. 1331M.

BOOKKEEPER - STENOGRAPHER—Sit.; young man, experienced, reliable, good references. RO. 3947.

BOOKKEEPER—Sit.; experienced, any kind, night work. Box T-420, Post-Dis.

BRICKLAYER—Sit.; day or job; tuck pointing; remodeling; reasonable; reliable. JE. 2822.

BRICKLAYER—Sit.; day or contract; estimates free. JE. 6159.

BRICKWORK—Sit.; tuck pointing and cement work. Dixon 6390.

CARETAKER—Sit.; maintenance apartment, estate; experienced; references. Box T-137, Post-Dispatch.

CARPENTER—Sit.; middle-aged, single; painting or caretaker or anything. Box T-168, Post-Dispatch.

CARPENTER—Sit.; first-class, new and repairing of all kinds; hour or job; reasonable. GArfield 7340.

CARPENTER—Sit.; experienced; contracting; repairs; garages; porches; form work. JE. 3575.

CARPENTER—Sit.; repairing, remodeling. Perschbacher, FR. 4236. 3741A S. Jefferson.

CARPENTER — Sit.; painter, outdoor, rooms, porch sash, screens, repairs. FL. 2154.

CARPENTER—Sit.; remodeling, general repairs; also cabinet work. GR. 6463.

CARPENTER—Sit.; painter, 1st-class, new or repair work. CA. 4953R.

CARPENTER—Sit.; and painting, 1st-class, reference; reasonable. RO. 3814.

CEMENT FINISHER—Sit.; floors, porches, steps; basements plastered; experienced. JE. 6126.

CHAUFFEUR—Sit.; colored, good reference, experienced, travel out of town. JE. 1036.

CHAUFFEUR—Sit.; colored, young, single, references, can stay on place; travel; anything considered. Edward, FR. 7647.

CHAUFFEUR—Sit.; colored, house, yard man; references; traveling agreeable. George, NE. 1927.

CHAUFFEUR—Sit.; private family; dependable; references. Call before 11 a. m. JE. 1963.

CHAUFFEUR—Sit.; butler, cook,

HELP WANTED—MEN, BOYS

COUPLE—Experienced woman to do cooking, laundry and upstairs work; man downstairs work, serving and yard work; must have first class reference; stay on place. Phone REp. 0879.

COUPLE—Care for 6-family apartment; exchange basement rooms; German Austrian; no children. Call 2 to 3:30 p. m., Sunday. 3120 S. Kingshighway.

COUPLE—A settled colored, to stay on place, near Clayton, near car line, good wages, references required. Box T-140, Post-Dispatch.

COUPLE—Man cook; woman wait tables and general country hotel work; room, board, salary. 5045A Wells.

CREDIT MAN and sales correspondent; must know automotive business; complete details of office; also furnish A1 references and bond; state salary and references in reply. Box Y-60, P.-D.

CREDIT MAN and sales correspondent; 40-45; must know automotive business; complete details of office; also furnish A1 references and bond; state salary and references in reply. Box C-68, P.-D.

DISHWASHER—Apply 301 N.

ELECTRICAL ENGINEER—Experienced in air velocity, electric windings of small motors, magnesium and plastics, $400; out-of-town. NATION WIDE SERVICE BUREAU, 519 Paul Brown Bldg.

FARM HELP—Couple, both work, $30 month; board; single hand, $15. 8501 Page.

FARMER and wife, handle tools; must be sober and honest; state age, experience and reference. Box R-348, P.-D.

FILLING STATION ATTENDANT—State age, references, previous experience and salary expected. Box R-57, Post-Dis.

FOREMAN—Screen and Venetian blind factory; able to handle men. Box R-80, Post-Dispatch.

FURNITURE FINISHER — Experienced; car necessary. Apply Sunday morning, between 9 and 12. 5000 Gravois.

HATMAKER—Harvest and dress, experienced with anything in hat line, 15 years, reference. RI. 6328M.

HOTEL CLERK—Experienced night work. Box O-327, Post-Dispatch.

HOUSEMAN—Yard, chauffeur; state experience and reference. Box C-215, P.-D.

JANITOR — Housework; couple; experienced; drive car. 4415 West Pine.

LEDGER CLERK—22-25, $75. EXPERIENCE ASSN., 705 Olive, room 309.

MAINTENANCE MAN—Paper hanging experience; $90 to start, steady work. Box Y-121, Post-Dispatch.

MAINTENANCE MAN—$5 week; room, board; Johnson cottages, Route 1, Valley Park.

MAN—To manage new hamburger chain; one who has successful record in this line of business; splendid opportunity; give full particulars. Box C-404, P.-D.

MAN—On farm, $25 board and room. Oscar Lichtenberg, Florissant, Route 1, highway 140. Old Halls Ferry rd.

MAN—To take charge of lunchroom. Call 2743 Keokuk.

MAN—Single, work on truck farm. Klaus, Fee Fee and Old St. Charles rd.

MAN—To work on truck garden, Oakville, Mo., route No. 9. Box 498.

MAN—Thoroughly experienced in weatherstripping and painting. JE. 9005.

MEN—3, to call on established customers in North and West St. Louis; also Ferguson, Mo. Apply Fuller Brush Co., Roosevelt Hotel Bldg.

OFFICE BOY—Typist, 17-19, speak German; good firm, $52. EFFICIENCY, 1210 Syndicate Trust Bldg.

OFFICE BOY—16-19; speak German; splendid firm, $52. BUSINESS SERVICE, 38 years Chemical Bldg.

OPTOMETRISTS—Must be registered in Illinois; state experience and salary desired. Box R-103, Post-Dispatch.

PAINTERS—Reliable; experienced. Apply after 11 a. m., Sunday. 1058A Hamilton.

PAINTER—Spray and brush; Venetian blind factory; good color matcher. Box R-77, Post-Dispatch.

PAINTER—First-class. Call RI. 0758.

PAINTERS—Non-union, call before 12 noon; steady work. SWifton 2051.

PAINTER—Union. Call at 4649 Adkins between 9 and 12.

Paper Bag Machine Adjuster

Experienced man on millinery, sack and garment bag machines, wanted in South. Write complete experience, details and salary wanted. Box J-131, Post-Dispatch.

PAPER HANGERS—Good, clean workmen, non-union. Call Sunday, 10 to 12 a. m. MU. 6140.

PAPERHANGER and painter; first class. Call before 1 p. m., RO. 1038.

PAPER HANGER—Combination man; tools and transportation. FR. 1337.

PAPER HANGER—Work in exchange for 2 lovely furnished rooms. FO. 0908.

PAPER HANGERS—First-class; good pay, steady work. 5343 Vernon.

PAPER HANGER—Experienced only need apply. 4963 Cote Brilliante.

PLUMBERS—7; non-union; give experience, salary. Box C-69, Post-Dis.

PRESSERS—Hoffman operators; experienced on wool, silk and cotton clothing for laundries and cleaning shops. MO. STATE EMP. (no fee), 319 N. Garrison.

PRESSER—For wool; apply Monday a. m. Broadway, 7th and Barton.

PRESSER—For wool. Apply Monday a. m. Broadway Laundry, 7th and Barton.

SERVICE MANAGER

Wanted, experienced service manager, by large tire company in St. Louis; must have ability to meet customers and route service; good salary and bonus arrangement for right man. Box R-34, Post-Dispatch.

SILK SCREEN PROCESS WORKER—Experienced cutting film. Write full particulars. Box R-46, Post-Dispatch.

STATIONARY LICENSED ENGINEER —

Young man preferred with some laundry experience. Box R-86, Post-Dispatch.

STENOGRAPHER-CLERK—Some outside work, sales personality. NATION WIDE, 519 Paul Brown Bldg.

STENOGRAPHER—20-24; future, $80. BUSINESS SERVICE, Chemical Bldg.

YOUNG MAN—About 20; must speak fluently to make phone calls. 4629 Delmar.

YOUNG MAN—With car; learn good business; good opportunity. 711 N. 6th.

YOUNG MEN—18 to 25; military training; drills Thursday evening; August encampment; all with pay. See Lieut. McKelly Monday or Thursday evening, 7 p. m., Armory, Grand and Market.

YOUNG MEN—Two, between 20-25, for general office work. Box R-176, P.-D.

Teachers' Registry

TEACHERS Wtd.—Northwestern Teachers' Agency, 309 Templeton Bldg., Salt Lake City, Utah.

SALESWORK

THE positions offered under this classification are selling positions, such as canvassing, soliciting; house-to-house work, etc.

ABLE MAN—To distribute samples, handle coffee route; up to $45 first week; automobile given as bonus. Write Albert Mills, 4528 Monmouth, Cincinnati, O.

AMAZING new "Radio Baseball Score-card" trade builder for merchant's coining money for salesmen everywhere. Make $50 to $100 week easy. Sample outfit free. Big repeat commissions. Dearborn Advertising Agency, Calvin Bldg., Dearborn, Mich.

AMERICA'S largest subscription agency can use 2 more men to take orders for popular magazines on installment plan. Experience unnecessary. Permanent. Chance to travel. 607 Mid-City Bldg.

DRIVER—For established cleaning business; must furnish own truck; union wages. Box R-83, Post-Dispatch.

MAN—Responsible, for customers' department, with large local company; start about $25 a week; no experience required. Mr. Graham, 418 Title Guaranty Bldg. Monday, 9 to 12.

MEN—House-to-house advertising campaign; can make $15-$20 week. 620 Chestnut, Room 208.

MEN—2; with retail store experience; opportunity for advancement. Write Box J-368, Post-Dispatch.

SALESMEN—With canvassing experience in field; salary while training. Apply Monday a. m. Insulating and Material Co., 3460 S. Broadway.

SALES REPRESENTATIVE—Super active, outstanding new products department stores, drug chains, assured repeaters. Commission. Box 222, 1474 Broadway, N. Y.

WE can use two men for steady, permanent work; earnings will run from $3 a day up; routes established; married men preferred. Apply J. R. Watkins Co., from 9 to 12 only, 453 N. Boyle.

AGENTS WANTED—MEN

AGENTS—Reliable shirt manufacturer offers opportunity to earn up to $5 a day —besides liberal monthly cash bonuses; show complete line tailored shirts, neckwear, washable suits and trousers, hosiery, underwear, belts, other apparel; experience unnecessary; handsome outfit free. Packard Corporation, Terre Haute, Ind.

AGENTS—$6 hourly. Amazing Karnu refinishes autos like new without rubbing, polishing, waxing or painting. Inexpensive, costs little. Wipes on with cloth. Lasts 8 to 12 months. Free sample. Karnu, Dept. 1404, Cincinnati, O.

AGENTS WANTED.
To Sell Life Insurance.

Salary and commission to honest, energetic men and women; references required. Box B-118, Post-Dispatch.

AGENTS—Lowest prices; top profits on carded aspirin, razor blades, handkerchiefs, laxatives, shoe laces, etc. Details free. BETTER PRODUCTS CO., Marion, Ind.

AGENTS—New "St. Louis" tags, for autos, 20 for $1. 1829 Sidney.

AGENTS—Sell dancing Sambo, the tap-dancing dummy. Box O-359, P.-D.

BIG money selling new "shave-while-driving" V-8 electric auto-shaver to motorists everywhere. Write or wire. Auto-Shave, 1649 Fulton, Chicago.

CONSUMERS stickers, for autos, and windows; Missouri; only $4 per 100; sells, 10c. 5162A Page.

FAST CLEANUP—Vacuum flag, coat and hat hook; sells on sight to autoists; sensational holiday specials; big profits. Write quick. Mayer, 1436 Randolph, Chicago.

SELL wholesalers, storekeepers; everybody; world's lowest prices; blades, sundries, toiletries, notions; we are never undersold; free catalog. Mills Sales Co., 901 Broadway, N. Y.

PERFUMED CROSSES—Latest fad; quick sellers; big profits. Mission Co., Pico st., Los Angeles, Cal.

CANVASSERS AND SOLICITORS

SOLICITOR—Towel service; new type rental service; opportunity for right man. Box Y-106, Post-Dispatch.

SOLICITORS—Call Monday morning, 9 a. m. sharp, Premier Cleaners, 6009 Alabama.

SOLICIT furnace cleaning, $2 per order. Phone Sunday, RO. 2538.

PARTNERS WANTED

AMBITIOUS MAN—Assist factory, handle shipping and production; salary and percentage; good future; $350 required; give age, phone and if employed. Box R-48, Post-Dispatch.

MAN—With small laundry route; $500 cash required; references. Box R-202, Post-Dispatch.

PARTNER Wtd.—Lady wants partner for resort and chicken ranch near St. Louis, knowledge building preferred; must be able to invest; references. Box T-92, Post-Dispatch.

PARTNER — Registered druggist wishes man or woman active or silent to invest in drug store. Good location. Box R-30, Post-Dispatch.

PARTNER Wtd.—In established printing company. Box R-31, Post-Dispatch.

PARTNER Wtd.—Woman, for restaurant and soda fountain. Box R-347, Post-Dis.

YOUNG MAN—Good steady worker, handy with tools, help auto repairing, body and fender shop; pays $30 week start; $300 handles. Box R-71, Post-Dispatch.

SALESMEN WANTED

FAMOUS-BARR CO.

Man with car, for saleswork in 7th floor department; must have references to qualify. Guaranteed compensation. Apply Employment Office, 11th floor, 10 a. m. Monday.

VALUABLE POSITION

Permanent city sales position open for man with ability, education and good personality; must be neat in appearance. Give business experience and telephone number. Replies confidential. Box R-399, Post-Dispatch.

Union Electric Co. of Mo.

Man with car for saleswork; in electric appliance department; weekly drawing account; Mr. Rosenthal, Room 201, Insurance Exchange Bldg., 12th and Olive, 1:30 p. m., Monday.

EXECUTIVES AND SALESMEN

National financial institution, over $30 million, now expanding organization and invite applications from executives and salesmen; age 40-60; state age and give phone. Box E-321, Post-Dispatch.

EXPERIENCED INDUSTRIAL THREAD SALESMAN.

Interview will be granted only to those fully stating qualifications. Our salesmen know of this advertisement. Box J-205, P.-D.

ADVERTISING window and display rotary turntables, special models; big earnings on volume basis; new deal for carnivals, fairs, concessionaires; strictly commission until worth proven; no experience needed; a protected territory for man with car, returnable deposit on samples. Box 578, 1474 Broadway, New York.

NEW ADVERTISING CLOCK

If you don't make $100 or more the first week, return your sample outfit for full refund; exclusive territory; only qualified men; experience unnecessary. Kinetic Ad Clock Division, 553 W. Jackson st., Dept. 22-L, Chicago.

ADVERTISING TELEPHONE SALESMEN —Eastern Star monthly publication. JE. 2752.

ADVERTISING—St. Louis Labor Tribune; 50,000 circulation. 1023 N. Grand.

AUTO SALESMAN—With or without experience; man willing to work a directed plan that is getting results for dealers and salesmen who apply themselves diligently and work the plan. See Mr. Hewette, Ford agency, 7916 N. Broadway.

AUTOMOBILE SALESMAN.

With following; industrious; no drinker wanted; a fine opportunity to sell a high grade car; our salesmen know of this ad. Box R-374, Post-Dispatch.

BOOK MEN AND TEACHERS

Neat, educated, with car, personal training on good leads given in this city; publications extensively used in all schools. Apply Monday, The World Book Encyclopedia, 203 Board of Education Bldg.

BOOK SALESMAN—Sell new specialized reference work to select prospects, firms, schools, libraries. Houghton Mifflin Co., 2500 Prairie av., Chicago.

DOUBLE BOOK MATCHES

And standard book matches; inside printing free; new color creations; manufacturers, taverns, restaurants, retailers, service stations, etc.; buy on sight and repeat; free cuts; represent manufacturer; top commissions; outfit free. Advance Match, 814 E. Sacramento, Chicago.

GROCERY SALESMAN—Wholesale; for St. Louis territory; only those with following among St. Louis retail grocers considered; give past experience in first letter; also phone number. Box R-85, Post-D.

INSULATION SALESMEN—We have an attractive proposition that can be handled in connection with your work. Call at 2820 Locust st.

PACKING HOUSE SALESMAN — Must have car; sales experience, good judge of beef, veal and lamb; have wide acquaintance among butchers, give age, reference, phone. Box R-13, Post-Dispatch.

PRINTING SALESMAN—Experienced in the solicitation of printing in all its branches; also experienced in solicitation of ads for weekly newspaper; protected, established territory; most liberal commission. Apply Monday, 10 a. m. to 4 p. m. 7711 Virginia.

PRINTING SALESMAN — Experienced; with some capital to invest in business. Box R-23, Post-Dispatch.

REAL ESTATE SALESMAN—For South St. Louis; a real opportunity for a worker; no loafers need apply. Box Y-200, Post-Dispatch.

REAL ESTATE SALESMAN—Experienced, south, all or part time; 60 pct. commission; small force. Doing business; leads furnished. Box C-306, Post-Dispatch.

SALESBOOKS—Rotary, manifold printing; full-time or side-line; profit basis. Pittsburgh Salesbook Co., 826 Fifth av., Pittsburgh, Pa.

SANFORIZED SUMMER SUITS, $5.95 UP. You make generous cash commissions each sale. Complete selection tropicals, Esquire gabardines, etc.; also all wool tropicals, $14.95; outfit free. Write Dept. K-542, Kentworth, 9 W. 20th, New York.

TAILORING SALESMEN—America's greatest values of strictly made-to-measure spring and summer suits; $7.95 to $14.95; liberal commissions. Newport Tailoring Co., Winchester, Tenn.

TELEPHONE SALESMEN—Newspaper advertising; experienced; special deal; guaranteed salary. JEfferson 7919.

TELEPHONE SALESMAN

Experienced only; good earnings for good man. CE. 3442.

TIRE SALESMAN WTD.

By nationally known organization; must have car, age 25 to 40, experience in tires, batteries or automotive lines preferable; salary and expenses. Write, giving full particulars, Box R-34, P.-D.

SALESMEN WANTED

ATTENTION—MEN WHO ARE UNEMPLOYED

In and around St. Louis are men that are complaining about work being very hard to find. Some of these men actually want work, others are not looking for work, or want something that is easy to do for a mere existence. To men looking for a chance to prove their ability with possibilities of earning a good consistent living for themselves and their families we can present a splendid opportunity.

In our previous announcements we have repeatedly made the statement that we are not interested in men who are merely concerned with the limitations of a small income. However, we will go a long way in helping a man to a lucrative and permanent future if that man is big enough and willing enough to realize that he must pay the price and prove his worth to us by actual and conscientious hard work.

In order to assure that no man will remain in a rut because of a stipulated income used as a harness over him, we pay our men on a profit sharing basis, giving them a chance to receive in dollars and cents what they actually earn. This business is both modern and mutual. No investment is required from any man qualifying. We finance everything.

Our requirements are: Good references and neat appearance. To you who are reading this ad, a good future worth two hours' interview with our factory representative? Where he can outline what we consider a real opportunity to you?

This ad gives no honest, industrious man an excuse for being out of work. We are not interest in ad seekers or floaters. Apply in person Monday between 9:15 a. m. and 1:30 p. m. at Suite 512, Paul Brown Building, Ninth and Olive streets, St. Louis. This is a special interview and may mean the turning point of your life regardless of your present occupation.

This is not an ordinary ad, but this is not an ordinary selling job. We firmly believe this represents one of the outstanding opportunities of the decade in specialty sales work.

OPPORTUNITY

Salesman—SCOTT PAPER CO., manufacturers of the nationally advertised Scott Tissue, Waldorf and Scottowels has an opening in its sales organization for a high type man who within a reasonable time can qualify as district sales manager.

Must have following qualifications: Good appearance, pleasing personality, at least two years' college education, strong physique. Selling experience preferred but not essential.

This opening offers splendid opportunity for right man to build a real business career in a well-known organization. Salary plus opportunity to earn bonus.

Consideration will be given only to those whose qualifications appear to best fit our requirements.

Apply by letter only and enclose snapshot. Give phone number. SCOTT PAPER CO., 1104 Chemical Bldg.

SHORTAGE OF MEN

Shortage of refrigerators forced us to reduce our sales force in many of our stores.

Now with production increased in rush season and popular priced models available, we have opening for one man in each of our stores. Experience in selling preferred, but a sincere desire to learn will qualify neat-appearing men, over 23. The same sales training and help that has made our organization successful will be supplied.

See E. J. Murphy, 10 a. m. Monday JAMES & CO., INC., GENERAL ELECTRIC DISTRIBUTOR, 4144 LINDELL.

PERMANENT, full-time salesman wanted for nearby Missouri territory, to sell top-ranking line of art calendars and other advertising material produced by old-established company of national reputation and prestige.

Protected territory; liberal commission arrangement with yearly bonus and every possible co-operation to the man who qualifies. Must have car, successful sales record, A-1 references.

Outline age and sales experience in first letter; address.
THE GERLACH-BARKLOW CO.
Joliet, Ill.

SATISFIED?

If not, we, as distributers for a nationally know electrical product, offer two men an opportunity for a permanent increase in earnings. If you are an electrical engineer or salesman, so much the better —if not, we will take time to train you if you qualify in other ways. You call on retailers—you have an exclusive territory. Write or call H. Thuner, 217 N. 9th.

SALESMEN

Two, to assist our salesmanager in the operation of our demonstrating trailer.

Expenses guaranteed and a good income assured to those selected. Bonus for producers.

Apply 3617-19 S. Grand Blvd, 9 to 12 a. m. Monday, May 9. See Mr. Yeates for interview.

Educational Salesman

Experienced in canvassing high school graduates. Refrigeration and air-conditioning courses offered by one of the largest training organizations, 37 years in business. Home study with five weeks' shop training. Transportation and room and board included in price of course. High rate of commission. Retain all front money up to full commission. Every applicant will be interviewed. Box R-114, Post-Dispatch.

SALESMEN—4 LIVE WIRE MEN TO SELL GENERAL ELECTRIC AIR-CONDITIONING. COOLING SEASON JUST STARTING; CHANCE TO ESTABLISH YOURSELF IN NEW, FAST-GROWING INDUSTRY. TRAINING COURSE FREE. CALL BETWEEN 9 AND 10 A. M. MONDAY AT 2234 OLIVE ST.
GENERAL INSTALLATION CO.

NECKWEAR MEN'S
Arthur Siegman, Inc.

22 EAST 34th ST., NEW YORK CITY. Manufacturer of outstanding line of men's neckwear desires man with following among department stores and haberdashers. State territory covered and full particulars. Commission basis.

REAL ESTATE SALESMEN

WANTED—Experienced salesmen for St. Louis County and vicinity. Full operation; leads furnished; unexcelled commissions. Well known concern. See Mr. Shadburne, 10-12 a. m. or 4-5 p. m.
SHAW & FRANCIS, INC.,
7929 Forsyth Bl., Clayton, Mo.

A REAL OPPORTUNITY

Long established house can use correspondents who have had successful experience handling agents selling quaint cosmetics direct to consumers. Interview granted only those who give references and full data as to experience and salary expected in first letter. Box J-206, Post-Dispatch.

DISTRICT MANAGER.

Position now open St. Louis district with company doing nation-wide business in the industrial maintenance field; interested only in high-grade man, age 30 to 45, with successful sales record; permanent position, liberal commission, protected territory, plus gas and oil expense. Telephone J. E. Moran, Mark Twain Hotel, Monday, for interview.

SALESMEN—To call on drug, hardware and jewelry retailers with $5 electric razor. Nationally advertised, and thousands sold at $10. New price offers marvelous opportunity in every state to get into permanent growing business with exclusive territory, under new liberal commission plan. Write for proposition stating territory you can personally cover each 30 days. If desired we will ship you one razor upon receipt of $2.50. But you do not need to buy to get your proposition. Just write Dept. S F, Kluge Manufacturing Co., Racine, Wis.

SALESMEN—A 38-year-old company needs men in Missouri, Illinois and Iowa to distribute line of paints, roof coatings, and floor mastics to factories, and other large users. Large exclusive territories. Free mailings to prospects. Full credit on mail orders. Many large companies are customers. Weekly commission checks. For interview write Box J-136, Post-Dispatch.

SALESMEN WANTED

SALESMAN—Resident, with strong contacts among department and specialty stores, covering local and surrounding territory, represent large New York manufacturer better made popular priced men's, women's, children's handkerchiefs; compact side line; liberal commission. Write references, lines carried, territory. Box 149, Realservice, 110 W. 34th st., New York City.

SALESMEN—WILL INTERVIEW 2 MEN WITH CARS FOR FIELD SUPERVISORS WITH INSULATION, ROOFING AND SIDING EXPERIENCE. UNLIMITED POSSIBILITIES. APPLY MONDAY A. M. ON CALL FR. 1400, INSULATING & MATERIAL CO., 3460 S. BROADWAY.

SALESMEN—Sell business stationery, book matches, advertising gummed tape, advertising pencils, shaft moulding, labels, salesbooks, rubber stamps; business cards, $1.50 thousand; 35 per cent commission, daily; free deals; sales portfolio free. David Lionel Press, 312-PT S. Hamilton, Chicago.

SALESMEN—Clocks, lamps and shades; smart, modern styled line; old established firm opening account direct to dealers, liberal plan, straight commission until worth proven; protected territory for man with car; references required. Box 579, 1474 Broadway, New York.

SALESMAN—Must be aggressive and possess clean-cut appearance; sell going business for large brokerage house firm; only man of highest personal integrity considered; must have car; percentage basis. Address Box R-367, Post-Dispatch.

SALESMAN—With specialty advertising, printing or calendar sales experience, for St. Louis and Chicago; something new; 40 per cent commission with order; repeats; car necessary; full particulars. Address H. H. Process Co., Box 413, Kansas City, Mo.

SALESMEN—3 live wire used car men, who can really sell; must furnish best of reference as to integrity and ability; state where employed last 5 years; real proposition to right men. Box R-392, Post-Dispatch.

SALESMAN—Competent retail clothing, who is also able to take charge if necessary; salary and commission; give all details in first letter; our organization knows of this ad. Address Box J-210, Post-Dispatch.

SALESMEN—100 per cent commission on beautifully carded 5c chocolated laxative for stands, resorts, stores; money-back guarantee. Sample free. Smyle Co., 8-1356 Komensky, Chicago.

SALESMEN—2; with experience; by authorized Ford dealer; give reference as to ability and character; also past employment; real opportunity for producers. Box R-250, Post-Dispatch.

SALESMEN—Calling on department, variety, shoes and basement stores, sell popular-priced full-fashioned line of ladies' silk hosiery, commission. Reingold Hosiery Co., Dept. P, 392 Fifth av., New York.

SALESMEN—Amazing dynamic arc welder works off light socket; repairs cylinders, fenders, frames, machinery parts; sells repairmen, shops, factories, farms; retails $19.75 complete. Write Dynamic, 2224A Silverton rd., Chicago.

SALESMEN—Distributors; exclusive territory; guaranteed air cooler conditioner; priced below $100; thousands now in use; liberal earnings; no technical knowledge. Airking, T-549 West Washington, Chicago.

SALESMEN—Full line of insurance, sell to white or colored; full or part time; experience; high commissions and small salary. Call Monday, 9-9:30 a. m., 506 N. Vandeventer, room 19.

SALESMAN, DIST.—Sell bottlers, dairies, all food plants; new California fruit products; should net $10,000 first year. CAL., LTD., 927 N. Sycamore av., Los Angeles.

SALESMEN—Two, experienced, specialty, sell factory, stores, patented light reflectors; save 50 per cent on light bills; references. Apply Monday, Tuesday, 9 a. m., 9 p. m. 3608 S. Grand.

SALESMAN WANTED—REAL ESTATE
Opening for good man with old established firm; sell high-grade subdivision lots and improved property. Box B-233, Post-Dispatch.

SALESMEN—To solicit accounts for collection for a reputable firm; unexperienced do not apply; give phone number. Box R-317, Post-Dispatch.

SALESMEN—Take orders from stores; nationally advertised cold tablet killer; also fly killer in display boxes. Jones, 1026 N. Water, Milwaukee, Wis.

SALESMAN—Age 38; capable; 10 years as salesmanager for one national manufacturer; free to travel; salary expected. Box R-123, Post-Dispatch.

SALESMEN—To sell St. Louis made-to-measure clothes; ones with experience preferred. Camensind & Witt, 704 Equitable Bldg. CH. 9210.

SALESMEN—Side-line; only experienced; low priced fast selling clubs; popular magazines; top commission. Rm. 711, 705 Chestnut.

SALESMAN — Men's neckwear; popular priced; outstanding line; established 26 years; commission. Collegiate Scarfs, 127 W. 30th, New York.

SALESMAN—Experienced in selling book binding and printing; unusual opportunity; state age, experience. Box R-220, Post-Dispatch.

SALESMAN—With car and financial standing to represent local recognized advertising agency; an opportunity for right person. Phone ST. 3251.

SALESMAN — Having experience selling store equipment to grocer and meat trade; must have car and be able to furnish bond. Box R-249, Post-Dispatch.

SALESMAN—Postal Telegraph, Park division; has opening for live wire; lucrative deal; interviews Monday and Tuesday morning only. 4012 Chouteau.

SALESMAN—One calling on automobile or hardware trade to sell lubricating oils and greases as a sideline; good remuneration. Box R-36, Post-Dispatch.

SALESMEN—Refrigerator and appliance, 15 pct commission; leads; floor days, best makes; investigate. Allen Electric Co., Grand and Bates.

SALESMAN—25-30; dealer contacts; college preferred; $140 and expenses.

BULLETIN ABSTRACT, 1884 Ry. Exch.

SALESMEN Wtd.—For Frigidaire refrigerators and ranges. Dreste Electric, 3030 S. Jefferson.

SALESMAN—Own car; with ability, willing to work; growing firm; call Sunday morning. Room 105, 4955 Delmar.

SALESMAN—Experienced industrial cotton thread; $2400 and expenses. BUSINESS SERVICE, Chemical Bldg.

SALESMAN—Brass; $200 plus expenses. EFFICIENCY, 1210 Syndicate Trust Bldg.

AAA-1 MANUFACTURER requires sales representative to contact business offices and banks in connection with their mailing problems. One who can hold present established business and continue its development. This position affords an opportunity for a substantial income, rapid advancement and a sound future. Give age, phone number and briefly outline education and experience. Box C-134, Post-Dispatch.

AGENTS AND DISTRICT MANAGERS. For St. Louis and surrounding counties, large automobile insurance company writing lowest rate on a semi-annual basis. Permanent work, good pay. Insurance experienced not necessary. Box F-251, P.-D.

AMAZING new opportunity; demonstrate for national known tailoring company; start at $35 weekly; no canvassing; permanent position; rapid advancement; your own clothes free; give full details. Gibson, 500 Throop st., Dept. 5245, Chicago.

AMAZING line specialty shoes for whole family. Pays salesmen $1-$2 every sale. Free samples. Moench Shoes, 42 Boston, Mass.

DID YOU make $50 last week? Does your selling job offer you real future? If not, why not place line 200 nationally advertised products with stores; sold new way; bigger profits for merchants; big earnings for you every week; start without investment. World's Products, Dept. D-96, Spencer, Ind.

DISTRIBUTOR or broker wanted for St. Louis and surrounding territory to handle our new Zefer Cleaner. Tremendous field for it industrially and through retail stores. Not a soap powder. Zefer dissolves in water and cleans almost everything easier. Exclusive territory to responsible party. Samples free upon request.
ZEFER PRODUCTS CO.,
3416 Colfax Av.,
Denver, Colo.

DISTRIBUTORS—For exclusive territory in Ohio, Indiana, Michigan, Illinois, Wisconsin, Minnesota, Iowa, Missouri; must build direct sales force and carry reasonable inventories of Remind-O-Clock; fully patent protected; no competition; wonderful appeal; good, quick profits; state qualifications and section wanted. W. G. Parmely, Suite 611, 30 N. Dearborn st., Chicago, Ill.

IF you are not earning $40 week come in and see. We have a proposition with real merit. Auto Ventshade Co., 2300 Gravois. Sun. until noon, Mon., Tues.

LOCATION MAN—To locate 1-cent Hershey bar and 5-cent candy vending machines in factories, warehouses, etc., spare time. Box T-233, Post-Dispatch.

SALESMEN WANTED

LARGEST manufacturer, popular priced line, embossed desk pads, trays, waste baskets, portfolios, memo books, stationery boxes, etc., desires salesman calling on department, stationery stores, gift shops; commission basis. Martich Mfg. Co., 1417 Jackson bl., Dept. M, Chicago.

MAKE up to $50 weekly part time selling top quality advertising book matches at low prices; experience unnecessary; full time profits unlimited; free sales kit and zipper case. Match Corporation of America, 6049-XG Grand, Chicago.

MAN—For 800-family Rawleigh route; permanent if you're a hustler. Write Rawleigh's, Dept. MOE-542-123, Freeport, Ill.

MATURE SALESMAN—For a new line of good will and premium items with wide appeal, on commission. George W. Moore, Boston, Mass.

MEN AND WOMEN—Must have car and real estate experience; good references; we furnish leads; we are authorized H O L C sales brokers.

SWAN REALTY & BLDG.

6193 Delmar, CAbany 0030.

MEN—3, neat appearing, between ages of 21 and 35; good future assured those who qualify; salary; apply Monday between 2 and 4 p. m.; don't phone. Ludwig Music House, 709 Pine.

MEN—Aggressive, for repeat business; fast-selling product; required in hotels, restaurants, hospitals, garages; in every shop; sells on 5-minute demonstration; commission basis. Phone JE. 7317.

MEN—Drawing account and commission; must have knowledge of Jewish language. Apply Sunday between 9-12 only, 6308 Delmar, Room 204.

MEN—To sell men's neckwear; big profit. 4828 Page.

NATIONAL corporation will place 4 live wire salesmen at once in Missouri and Southern Illinois; selling boiler treatments, soot removers, drain pipe solvents, automobile radiator cleaners, sanitation and water proofing products; will train men selected. M. Fay Jarvis, in care of Universal Refining Products Co., Inc., 4216 Westminster pl., St. Louis, Mo.

NEW UNION LABEL political line now ready; union label book matches, major and minor league baseball schedules, pricing sets, process embossing, complete line union label business printing; write today; free outfit. National, 122 N. Jefferson, Chicago.

NEWEST, most practical key case yet developed, in the sensational class as a demonstrator; if looking for a big seller and not just wanting a sample, send 35c postage for sample; get in ahead of the rest. NOW. Andrews, Box 3312, Merchandise Mart, Chicago, Ill.

REPRESENTATIVE — For attractive, popular line of cellulose doilies, waterproof table mats with matching napkins, gift wrappings and gift; fastings. The territory open consists of the State of Missouri and St. Clair and Madison Counties in Illinois. This profitable side line is available for an established sales person covering department stores, gift, stationery and specialty shops. State territory covered, lines carried and references. Box J-208, Post-Dispatch.

REPRESENTATIVES — To sell the very latest in convertible lawn swings and rocking chairs. Phone Express 1070. Beagle Novelty Co., East St. Louis, Ill.

SALES MANAGER required by Eastern manufacturer of low-priced ventilation and air-conditioning units; high commissions. Ronald Steel Products Corporation, 431 28th st., New York City.

SPECIALTY SALESMEN—Cash in on new sure-fire trade builder; sells dealers on sight, big repeats for years; liberal commission; outfit free. Barker, P. O. Box 477, Alliance, O.

TWENTY—Solicit members. Ill., Ky., Ind., Mo. Good proposition; 40 pct. commission; opportunity advance. Consumer's Club, Ridgway, Ill.

WE OFFER an independent future to the aggressive man who can work intelligently and learn to sell improved real estate. Our company is well established, well advertised and will train you to be successful. Experience not necessary. Give full details of past and present employment. Box Y-204, P.-D.

WE need 2 salesmen of the better type accustomed to earning good money; we supply you with prospects and pay good commission. Box R-20, Post-Dispatch.

YOUNG MEN—With or without cars, to make up to $25 day. Apply C. P. Rosen, 2349 S. Broadway, Tuesday, before 12.

HELP WTD.—MEN, WOMEN

COUPLES—3, to care for rooming house, free rent. 4058 Castleman.

MEN AND GIRLS—Fountain experience; must give references; inexperienced need not apply; neat and efficient; salary expected. 4031 Page, 7 to 10 a. m.

HELP WTD.—WOMEN, GIRLS

NOTE — Those answering advertisements are cautioned not to enclose original references. Copies serve the purpose and avoid possible loss of valuable originals.

ATTRACTIVE—Personable woman to employ and train personnel as part of manufacturer's unusual sales proposition for country's best department stores; interesting year-round work; salary and traveling expenses; experience as demonstrator helpful; write fully, giving successful record in detail, age, references, etc. Box R-76, Post-Dispatch.

APPRENTICE—Able to finger wave; no pay while learning. 902 Westgate.

BILLER-PRICER—22-25; experienced on Underwood Fanfold, $80-$90.
BUSINESS SERVICE, Chemical Bldg.

BRANCH MANAGER—Lady, age 24-30, living in Kirkwood, answer in own handwriting, give experiences. Box R-27, P.-D.

CLERK—25-30; photographic studio experience; $85.
EFFICIENCY, 1210 Syndicate Trust Bldg.

COOK—Young, alert, for tearoom; stay on or nights; high character essential; also waitress. Box R-70, Post-Dispatch.

COOK—Experienced in restaurant. 1605 S. Broadway.

COOK—White; general housework; home nights; references. FO. 5241.

COOK—Good baker; $5 week and meals. 266 De Baliviere, Monday.

COUPLE—Middle-aged, experienced; capable for room house for room. Box R-121, Post-Dispatch.

ELDERLY WOMAN—More for home than wages; references. 2117A S. Jefferson.

GIRL—General housework care of children, stay, no cooking. Laundry optional, $20 to $25 per month. Reference, experienced. 338 East Big Bend, Webster Groves.

GIRLS—Experienced operating single, double needle machines; also scarfers, gluers, in leather stay manufacturing. Waner Shoe, 1307 Washington.

GIRL—White; housework, cooking; stay; $5; University City, pleasant surroundings. Call Fairy Theater, after 1 p. m. EV. 9995.

GIRL—Use mimeograph, Elliot addresser, typewriter. State experience, age, salary. Live near Grand and Arsenal. Chance for promotion. Box B-141, P.-D.

GIRL—Experienced, white, German; general housework, 25-30; 2 adults; home nights; references. 6176 Pershing, 2d floor.

GIRL—White, general housework, cooking; adults; home nights; references. 6323 S. Rosebury, 3d west, mornings. PArkview 1614.

GIRL—For general housework, Protestant, 17-22 years; family of 2. Box R-35, Post-Dispatch.

GIRL—White; experienced; cooking, cleaning; age 20-35; references; stay. 7507 Buckingham drive, Clayton, 2d floor east.

GIRL—White; general housework; must furnish reference and state experience; good wages. Box T-167, P.-D.

GIRL—Experienced all-around restaurant; references. 1237 N. Broadway. Don't phone.

GIRL — White; housework; no laundry; stay; good home; U. City; $5 week. Park. 7131J.

GIRL—White; general housework; home nights. Hiland 8954. 2658 S. 39th.

GIRL—For general housework. 3513 Hebert.

GIRL—White; general housework, care baby; stay on place. 5382 Wabada.

GIRL—White; experienced housework, cooking; adults. FR. 0345.

GIRLS—Four; take orders; no selling. 7:30 a. m. Gem, 20th and Penrose.

GIRL—White; general housework, 1 child; stay; reference. PArkview 3915J.

GIRL—White; general housework, assist cooking, care children $4. GR. 4175.

GIRL—Housework; 3 adults; $12 month; stay. 5800 Enright, 1st floor west.

GIRL—General housework, assist children; stay. PA. 3151.

GIRL—Housework, assist with children, stay, $30; references. Box R-8, Post-Dis.

GIRL—White, care 2 children, stay; references, experienced. RO. 4772.

GIRL—White; light housework, assist baby; stay or home nights. EV. 1467.

GIRL—White, apartment work; care child, stay, references. HI. 0823.

GIRL—General work; no laundry $25-$30. Monday, Hardy Agency, 5333 Enright.

HELP WTD.—WOMEN, GIRLS

GIRL—White, stay, 2, call Sunday, Olive line, 8649 University drive.

GIRL—White; general housework, children, stay. CAbany 0054.

GIRL—White, housework, cooking; references. 7024 Kingsbury.

GIRL—Young, white, experienced, references. FA. 3495

ROOMS FOR RENT—CITY

Northwest

LOTUS, 5060—Completely furnished, 2 room apartment suite. Kelvinator, washer, $35.

LOTUS, 5051—Room in private home; board if desired. RO. 7073.

LOTUS, 4920—Beautiful room, kitchenette; private family; reasonable.

ST. LOUIS, 5338A—Furnished rooms for 1 or 2; private home.

UNION, 2707 N.—Furnished or unfurnished room, first floor; south; private.

ROOM—Large; cool; well furnished; private home. RO. 0728.

ROOM—For 2 employed; board optional; private. MU. 4021.

ROOM—South front; lady employed; meals optional; no other boarders. EV. 5728.

South

ALLEN, 1200—2 connecting housekeeping; newly decorated; very nice.

ARSENAL, 2017—Connected furnished rooms, light housekeeping, sleeping room, $1.50.

ARSENAL, 701—Lovely housekeeping rooms; reduced rent. LA. 9408.

ARSENAL, 3436—Housekeeping, connecting; kitchenette, sink, washer, adults.

ARSENAL, 3826—Front, nicely furnished, clean, cool, reasonable; every convenience

ARSENAL, 3543A—2-room efficiency, electric refrigeration.

BOTANICAL, 39xx—Attractive, cool, private, congenial family, transportation. GR. 8025.

BOTANICAL, 3931—Hall room for sleeping.

BOTANICAL, 4166—2 housekeeping rooms everything furnished; $5.

BOTANICAL, 3938—Sleeping room, new furniture; private phone.

CALIFORNIA, 3615—Housekeeping rooms, large, light, porches, closets, garage.

CALIFORNIA, 3418A—Large front sleeping room, board and laundry optional.

CALIFORNIA, 2133—2 rooms, new; bedroom, inner-spring; sink; phone.

CASTLEMAN, 3655 — Single or double, meals optional; congenial; reasonable.

CASTLEMAN, 4056 — Clean connecting housekeeping, $3.50; water, bath.

CASTLEMAN, 4232—2 housekeeping, southern exposure, porch; reasonable.

CHIPPEWA, 3452A—Furnished, for 2; private home, convenient location.

CLEVELAND, 3652—Large front housekeeping; quiet, furnished or unfurnished; reasonable.

CLEVELAND, 3666—Room, private residence; board optional.

COMPTON, 2359 S.—Lovely furnished living room, in-a-dor bed, kitchen.

CONNECTICUT, 3838A—Neatly furnished front, man or couple.

DILLON, 1029—Rooms, transient, sleeping housekeeping, $3.50 up.

EADS, 2725A—Bedroom and kitchenette; newly furnished; private home. Reasonable.

EADS, 3315A—Attractive front sleeping room; adjoining porch; $2.50; conveniences.

EADS, 2832—Two beautiful modern front rooms and kitchenette; reasonable.

EADS, 3424A—Single housekeeping; phone, washer; reasonable. GR. 1265.

EADS, 3410—2 connecting housekeeping; all modern conveniences.

EADS, 3441—2 and 3 rooms, for light housekeeping.

EIGHTEENTH, 2437 S.—2 rooms; sink; private bath; large cool yard.

FLAD, 3945—Comfortable room, excellent meals; Park car; gentleman.

FOLSOM, 3631—Private, single or double, girls. Beggs.

GRAND, 2149 S.—Beautiful sleeping room, hot, cold water; radio, electric fan; reasonable to desirable tenant.

GRAND, 3191A S.—Lovely front room, for 1 or 2. FRospect 3708.

GRAND, 3455 S.—2 furnished and unfurnished; share kitchen; garage.

GRAND, 2017 S.—Room; twin beds; next to bath. LAclede 7032.

GRAND, 3449 S.—2 lovely 2d floor front rooms for housekeeping.

GRAVOIS, 3101A—3 nice light rooms; furnished; bath; $4.50 week.

GRAVOIS, 2907—Three large rooms, bath; laundry; second floor; $17.

HALLIDAY, 3505—Clean, pleasant rooms, good meals; garage. LAclede 5334.

HALLIDAY, 3208 — Lovely single front room; ideal home; reasonable. FR. 5660.

HARTFORD, 3811 — Large kitchen, bedroom; modern; Frigidaire; fan; adults.

HARTFORD, 3811 — Large kitchen, bedroom; modern; Frigidaire; fan; adults.

HARTFORD, 3401A—South room in apartment; 1 or 2 girls; breakfast.

HARTFORD, 3564—2 nice furnished housekeeping rooms; sink; private.

HARTFORD, 3612A—Large, light, private; adjoins bath; meals optional.

HENRIETTA, 2848—2 neatly furnished rooms.

HUMPHREY, 3635—2d floor west; nicely furnished; south front; in apartment.

HYDRAULIC, 4040 (Apt. 204)—Lovely room; board optional; private; girls.

IDAHO, 5225—Attractive room, private home, conveniences, gentlemen.

IOWA, 3442—Newly furnished housekeeping room; Chevrolet district.

JUNIATA, 3665 — Sleeping room; also housekeeping room information; reasonable.

JUNIATA, 3625—Neat room, garage; convenient; Grand-Arsenal district.

JUNIATA, 3851—Room, 2d floor; all conveniences; gentlemen preferred.

JUNIATA, 3520—1 room, owner's home, no children, or other roomers.

LAFAYETTE, 2853—Clean, warm; washer, radio; housekeeping, $3.50; with kitchenette, $4; sleeping, $2.50.

LAFAYETTE, 3868A (near Grand)—Single, double sleeping, $2.50-$3.50. FRospect 2595.

LAFAYETTE, 2102—Small housekeeping room, $2, $2.25, $2.50; also 2d floor room; sink; $3; adults.

LAFAYETTE, 2351—Housekeeping rooms, furnished; also sleeping.

LAFAYETTE, 2741—2 furnished housekeeping rooms, all conveniences, $5.

LAFAYETTE, 3240—Light housekeeping, kitchenette, water, 2 baths; FGrigidaire.

LAFAYETTE, 3128—2 rooms; furnished or unfurnished; sink, near church.

LONGFELLOW, 1715—Large, light bedroom; kitchenette; furnished; $3.50; lady

LOUGHBOROUGH, 3844—Lovely sleeping room, modern bungalow, couple; gent or lady employed; bus line; quiet; reasonable.

LOUISIANA, 2618—Large, southern room, convenient, private; couple.

LOUISIANA, 2332—Modern 2-room suite, refrigeration. PR. 3588.

LOUISIANA, 1920—Double; newly decorated; Norge; linens laundered; adults.

McKEAN, 3540A—2 front beautifully furnished connecting housekeeping rooms; couple.

McREE, 3622—1 or 2 employed; private home; reasonable. PR. 1614.

MAGNOLIA, 4117 — Pleasant bedroom, meals if desired. LA. 1442.

MERAMEC, 3656—Front bedroom, private family, breakfast optional.

MICHIGAN, 6125A—2 large front housekeeping rooms; refrigerator.

NEBRASKA, 2117—Room, front, sleeping; very reasonable; refined home.

NEBRASKA, 2305 — 2 cozy furnished, phone, washer, adults; reasonable.

NEBRASKA, 2116—Large front housekeeping; private home, reasonable.

PARK, 3146—Cottage, 2 nice light housekeeping rooms, private entrance.

PARK, 2750—2 large front 1st floor housekeeping rooms. Phone, adults.

PENNSYLVANIA, 1615—2-room efficiency, refrigeration, washer, 2d floor, $5.

RUSSELL, 3616—Well furnished southern room; convenient; reasonable; near transportation.

RUSSELL, 4132—2 furnished housekeeping; hot water, sink; couple.

RUSSELL, 3818—2 sleeping, $3, $2; good transportation; owner's home.

RUSSELL, 3624—Attractive, newly decorated, single, double, twin beds; south.

RUSSELL, 2856—2-room furnished apartment suite; Frigidaire.

RUSSELL, 3957—Room adjoins bath, modern, clean, good transportation.

RUSSELL, 4149 — 2 or 3 unfurnished; lights, gas, heat, adults; reasonable.

SHAW, 3640—Room in apartment, third floor east. LAclede 8728.

SHENANDOAH, 3500—Lovely bedroom, hardwood floors, venetian blinds, employed couple or lady; all conveniences.

SHENANDOAH, 3214—Room, board with 2 ladies for 1 or 2 ladies. LA. 8114.

SHENANDOAH, 3622—Room with Murphy bed and kitchenette, in apartment.

SHENANDOAH, 4067—2 light housekeeping rooms, all conveniences. PR. 3845.

Southwest

ARSENAL, 6458—Large, nicely furnished room with kitchen; conveniently located.

DEVONSHIRE, 5611—Room, private home, good transportation, breakfast optional.

HANCOCK, 6925 — Light housekeeping suite; private; couple. HI. 8827.

ODELL, 6515—First floor front, gentleman; quiet home.

ODELL, 6647—2 large housekeeping; gas range; hot water; adults only.

REBER PL., 4975 — Room, with breakfast; garage, $5.

REBER PL., 6257—Front sleeping room; private home; reasonable.

SCANLON, 5905—2 unfurnished rooms; all conveniences; reasonable.

WALDEMAR, 6922—Furnished room; lady employed; congenial family; Manchester car one block. HI. 7242.

ATTRACTIVE, cool; for 2; inner spring mattress; radio; private. ST. 0784.

ROOMS—One or two, nicely furnished, kitchen privileges; screened porch, etc.; reasonable; couple preferred. HI. 1216.

ROOM—Private home for two gentlemen. HI. 6424.

West

AMHERST, 1261—Housekeeping rooms; completely furnished; private.

AMHERST PL., 1246—First north; attractive front room. CA. 4945S.

BARTMER, 6016—2 rooms, nicely furnished, second floor.

BARTMER, 5585A—Large furnished room, reasonable. Sunday. FO. 4976.

BARTMER, 5903—Connecting housekeeping; sink, porch, no other roomers.

BARTMER, 5606—Large living, bed, kitchen, completely furnished.

BAYARD, 6xx—Small efficiency; board optional; good transportation.

BELT, 730 (Apt. 3)—Pleasant room, $3.50; twin beds, $2.50.

BELT, 839—2d south; unusual, comfortable, quiet room; gentleman. FO. 0252.

BELT, 1390—2 nicely furnished; for light housekeeping.

BLACKSTONE, 1396—2 rooms, electric box, washing machine; with gentiles.

BLACKSTONE, 1436—Large, clean room, connecting kitchen; reference.

BOYLE, 17 S.—2 clean front, housekeeping; phone; reasonable.

BURD, 1385—2 front housekeeping, completely furnished; $5 gentiles.

CABANNE, 5174—2 large rooms, private bath, new cabinet sink, entire floor; must be seen to be appreciated; private home; adults.

CABANNE, 5111—Small room, nicely furnished; private home. RO. 3757.

CABANNE, 5170—Large south, cool, housekeeping; adults.

CABANNE, 5043—Beautiful 2d floor front suite; adults; garage.

CABANNE, 5333—Large, airy front; nicely furnished; adults. FO. 6652.

CABANNE, 5152—Lovely front housekeeping; complete; adults.

CABANNE, 5047—2 connecting south; second floor front; refrigeration; adults.

CABANNE, 5167—2 attractive light housekeeping; refrigeration; adults.

CATES, 5881—Rooms for rent; men or women; shower, plenty of hot water, convenient to transportation.

CATES, 5044A—2 front, light housekeeping; one large housekeeping.

CATES, 5550—2 housekeeping rooms; connecting bath; adults; $5.

CATES, 5546—2-room suite, private bath; Frigidaire, garage. FO. 1459.

CATES, 5018—2 rooms for housekeeping; second floor; screened porch.

CATES, 5059—2d front; housekeeping; sink, range, cabinet; $3.50.

CATES, 5732—Large sleeping, 1 or 2 in private home. CA. 4255J.

CATES, 5006—2 rooms, water, screened porch; southern exposure.

CATES, 5095—Housekeeping, with kitchenette; first floor; water; $5.50.

CLARA, 5xx—Southeast room; twin beds; private. RSodale 4536.

CLEMENS, 5736—Large second-floor, furnished or unfurnished; refined surroundings.

CLEMENS, 5900—1 light housekeeping room, private home, all conveniences; Frigidaire.

CLEMENS, 5555—Lovely housekeeping room; water, range, fan; $3.50.

CLEMENS, 5956—Front room for 1 or 2; board optional.

CLEMENS, 5869—Large double room; gentlemen; private home. CA. 4065J.

CLEMENS, 5738—Newly decorated, 2d floor front; housekeeping facilities; $4.

DELMAR, 4267—Front housekeeping, private bath, connecting kitchenette; sleeping, $2.50.

DELMAR, 4047—Housekeeping; new sink; everything furnished; phone; laundry; $3.50.

DELMAR, 4614A—2-room suite; sink, hot water; free phone. RO. 6306.

DELMAR, 5855—Large room; private bath; maid service; reasonable.

DELMAR, 6242A—Desirable room; good transportation; no other roomers.

DELMAR, 5563—Living, bedroom, kitchen in apartment, $7.50. FO. 5186.

DELMAR, 5119A—Front room, kitchen if desired, Frigidaire; reasonable.

DELMAR, 58xx—Single, double rooms; modern conveniences. CA. 9062.

DELMAR, 4343-4114—Kitchenette housekeeping; washer; phone; $2.50 to $4.

DELMAR, 5250 — 2-room housekeeping suite; everything furnished; sleeping.

DELMAR, 4135—3-room front efficiency, overstuffed suite; $5.

EASTON, 4635—Connecting front rooms, gas range, sink; also single room; reasonable; refined adults.

ENRIGHT, 5007—Second floor front; newly furnished, unfurnished third floor; large double sleeping room.

ENRIGHT, 5946—Attractive room; kitchen privilege; homelike; 1 or 2 employed.

ENRIGHT, 5926—2 attractive, furnished, south; Frigidaire; private bath, entrance

ENRIGHT, 4618—Furnished, large, South, gas stove, sink, $4. FO. 9239.

ENRIGHT, 5827—Bargain, well furnished housekeeping suite; $3.50 to $6.

ENRIGHT, 5145—2 or 3 connecting, cool, front rooms, reasonable.

ENRIGHT, 5927—Furnished housekeeping, sleeping rooms, for 2 adults employed.

ENRIGHT, 5027—Housekeeping room $3, $2.50 and $2.75.

ENRIGHT, 5916—Room in private home; convenient locations; garage.

ENRIGHT, 5063—2 unfurnished, front, sink; conveniences; adults. RO. 6240.

ENRIGHT, 5003—Housekeeping or sleeping; near bath; private; phone.

ENRIGHT, 5898A — Large sleeping; private family; $3; conveniences.

ENRIGHT, 5449—In private home, front south sleeping room; Delmar car.

ENRIGHT, 5911—Sleeping rooms, single or double; garage.

ETZEL, 5873—Neatly furnished; near car; private family. CAbany 3884M.

ETZEL, 5844A—Newly furnished rooms, private home, CA. 6224M.

ROOMS FOR RENT—West

EVANS, 4223—2 lovely, front housekeeping; water, innerspring; $4.50.

EUCLID, 745 N.—3-room housekeeping suite, first floor, private home, adults; Frigidaire.

FOREST PARK, 4412—2 and 3 rooms, complete; like apartment; 7 and 8; exceptionally clean; adults.

FOREST PARK, 4926—Desirable, gentleman, every convenience, near park; reasonable.

FOREST PARK, 4424—2d floor south, living room, kitchenette, refrigeration.

FOREST PARK, 4944—Housekeeping room also sleeping.

FOREST PARK, 4339—2 connecting housekeeping second floor center, also others.

FOREST PARK, 4317—2 connecting rooms; refrigeration; all conveniences.

FOREST PARK, 3610—Furnished rooms; reasonable. FR. 1472.

FOREST PARK, 4382—Large housekeeping suite; southern exposure; $7.

FORSYTHE, 71xx—Delightful, in private home, 1 or 2 gentlemen. CA. 4008.

FOUNTAIN, 4803—Young couple to share 5-room apartment. FO. 267.

FOUNTAIN, 4911—Furnished; south room; private. FOr. 7195.

GOODFELLOW, 1238—2 rooms, furnished suite; Frigidaire; front; clean.

GRANDEL SQ., 3716 — Housekeeping; clean; complete; water, washer; adults; car and bus; 3 baths.

HORTON PL., 5934—2 large rooms, homelike; separate entrance; reasonable.

JULIAN, 5653 — Apartment F; adjoins bath; gentleman; private home; reasonable.

KENSINGTON, 5236 — 2d floor; large room; gentlemen or couple, FO. 2631.

KENSINGTON, 5088—2 front housekeeping rooms; sink, range; adults; private.

KENSINGTON, 5204—Single room; private family; convenient transportation; $2.50.

KENSINGTON, 5073—First floor; 2 or 3 room apartment; real kitchen; cheap.

KINGSBURY, 69xx—Attractive room; twin beds; private home. CA. 5152.

KINGSBURY, 59xx—Cool, attractive, private; garage; references. FA. 6157J.

KINGSHIGHWAY, 1237 N. (Apt. C)—Large south, near bath, convenient location.

LACLEDE, 4333—Attractive, large, newly furnished and decorated; private bath; no children. Call JE. 0049 Sunday or Monday afternoon or next Saturday for appointment.

LACLEDE, 3656A—2 front sleeping rooms; 1 room, $1.50.

LACLEDE, 4417—2 lovely unfurnished; heat, light, gas, refrigeration; adults.

LACLEDE, 4312—Two bedrooms; dining-room; kitchenette; modern; $7.50.

LINDELL, 3912—1 large room efficiency, refrigeration; adults; $4.50; also front sleeping room, $3.

LINDELL, 4254—2nd floor; employed; $4. JE. 6623, Sunday, evenings.

LINDELL, 4019A—2 light housekeeping; nicely furnished. NK. 1194.

LINDELL, 4029—Desirable homey rooms; light cooking; conveniences; $3 up.

LINDELL, 4365—Desirable room with lavatory; well furnished; garage.

LINDELL, 4250—Fine, new rooms, large or small; very reasonable.

LINDELL, 4048—Large sleeping room; southern exposure; good transportation.

McPHERSON, 4736—Large room for 1; ivory bed suite; big closet; 3 exposures; small kitchenette.

McPHERSON, 4394A—Second floor, large southern room, furnished; private porch; porcelain sink; large closet, $3.

McPHERSON, 4027—Marquette Apartments; desirable 2-room housekeeping; also single.

McPHERSON, 4516—Lovely south; newly furnished; screened porch; near bath.

McPHERSON, 4434—Gentleman preferred; cozy front; 4 car lines; garage; phone.

McPHERSON, 4928—Attractive apartment suite; refrigeration; also sleeping.

McPHERSON, 4708—Attractive bedroom in lovely home; convenient.

McPHERSON, 5773A—Attractive bedroom for 1 or 2; private home. RO. 2994.

McPHERSON, 4342—Beautiful furnished 2-room suite; refrigeration; private bath.

McPHERSON, 4374—Beautiful living room and kitchen; Murphy; refrigeration; maid.

McPHERSON, 4612—Sleeping room, 2d floor front, near bath.

McPHERSON, 4448—Sleeping room, southern exposure; private family. JE. 9975.

McPHERSON, 4521—1st south; cheerful room, home-like surroundings.

MANCHESTER, 4449—2 nicely furnished; good transportation.

MAPLE PL., 1118A—Front housekeeping, sink, phone, porch, block west of Hamilton, between Bartmer and Etzel; ½ block Page, City Limits, Hodiamont car line; small private family.

MAPLE, 5452—2 large, beautifully furnished; air-conditioned; refrigeration; garage.

MAPLE, 5208—2 rooms, kitchenette, sleeping room; reasonable.

MAPLE, 5068—2 nice front housekeeping; continuous hot water.

MAPLE, 5715—2 rooms, running water, everything furnished.

MAPLE, 5644—Very large unfurnished housekeeping room. CA. 2039M.

MAPLE, 6016 (Apt. A)—Private, conveniences; clean, homelike; $2.50.

MARYLAND, 4205—Housekeeping rooms, $2.50-$3.

MARYLAND, 4130—Neatly furnished rooms for light housekeeping; reasonable.

MARYLAND, 4350—Housekeeping; sink; 4 windows; second floor; $3.

MINERVA, 5134—Neatly furnished bedroom; $2.25; also 2 unfurnished.

NEWBERRY, 4701—2-room furnished apartment suite; with private bath.

NINA PL., 58xx—Front room in private home. CA. 8052M; ideal location.

OAKLAND, 6456 — 2 bedrooms, kitchen, laundry privileges; near hospitals, park.

OLIVE, 3682 (near Grand)—Neat room, $2; housekeeping room, $3.

PAGE, 5348—2 connecting front, complete.

PAGE, 5138—2 rooms, couple or 2 gentlemen, kitchen privileges, reasonable.

PAGE, 5937A—Front sleeping room; convenient location; reasonable.

PAGE, 4654A—2 bedrooms, kitchenette; light housekeeping; $7.50.

PAGE, 5251—Housekeeping; large front, clean; airy; hot and cold water.

PAGE, 5257—2d south, single, double; $3.50; breakfast optional; residence.

PERSHING, 53xx—Large, cool, 2 ladies employed, in small, refined family; breakfast optional. RO. 6144.

PERSHING, 5389 — Attractive; private bath; private family. Burgher.

PERSHING, 4455—Attractive, cool room, private, near Cathedral.

PERSHING, 6927—Nicely furnished room, private family; gentlemen.

RAYMOND, 5100—2-room apartment suite, unfurnished; light, gas; newly papered.

RIDGE, 5364—Two neatly furnished, for steady employed adults.

ROOM—Nicely furnished; Lindell, Vandeventer bus. JE. 0728.

SARAH, 410 N.—At McPherson; lovely housekeeping, sleeping; $2.50, $3, $4.

SCHOFIELD, 6745—Block south of Page; 3 lovely housekeeping rooms; 1st floor; no other roomers; convenient; adults.

SKINKER-PERSHING—Hotel rooms, with bath; $5, $6, $6.50 week. CA. 0830.

SPRING, 13 S.—Front sleeping; hot plate optional; $2.50. FR. 2045.

TAYLOR, 382 N.—Apt. E, lovely south room; private apartment; gentleman.

TEMPLE PL., 1403—Airy room; private home; meals optional; garage. MU. 0361.

UNION, 620A—3-room suite, for 2 girls or couple; refrigeration; Gentiles.

VERNON, 5733—3-room suite; everything furnished; private bath; adults; $6.50; sleeping rooms, $3.50 and $4.

VERNON, 5432—Nicely furnished efficiency; water, refrigeration, all conveniences; $6.

VERNON, 5227—2 furnished, connecting housekeeping; 1st floor front; adults.

VERNON, 5014—Lovely front room; close to car and bus; reasonable.

VERNON, 5446—Large housekeeping room, $3 week.

VERNON, 5355—Housekeeping rooms, $3, $2.50, $1.75.

VERNON, 5535—2-room apartment suite; conveniences; decorated; homelike.

VERNON, 5414—Front housekeeping suite, complete; quiet home; adults.

VERNON, 5077—Second floor, connecting housekeeping suite; range, sink; adults.

WASHINGTON, 3841—Two-room furnished apartment; reasonable; refrigeration optional.

WASHINGTON, 5161—Lovely, light, airy, sleeping room, Simmons beauty rest; near bath.

WASHINGTON, 5210—3-room suite, private bath; shower; refrigeration; others.

ROOMS FOR RENT—West

WASHINGTON, 4532—Sleeping room, nice clean, 2-room basement housekeeping.

WASHINGTON, 4310—Large second floor, 2-room efficiency; small room, $3.

WASHINGTON, 5108—Large 3d front, newly decorated, employed, garage.

WASHINGTON, 4509 (Apt. D)—Large, adjoins, bath; 1 or 2 men; cheap. FO.9792

WASHINGTON, 5034—Desirable 2d floor front; running water; twin beds.

WASHINGTON, 7033 — Room, breakfast optional. FA. 3239R.

WASHINGTON, 4532—2 room nicely furnished apartment suite with porch.

WASHINGTON, 4556—Nicely furnished 2-room suite, second floor; refrigeration.

WASHINGTON, 5210—Sleeping room, private lavatory; innerspring mattress.

WASHINGTON, 5088—Large 2d floor front; well furnished. CA. 7605R.

WASHINGTON, 5106—Lovely front room, 2d floor; private home. FO. 9054.

WASHINGTON, 5236—Lovely room; private home; newly decorated; adults.

WASHINGTON, 4377—Attractive south front; private home; gentlemen.

WASHINGTON, 5026—2d south; 3d front; housekeeping or sleeping; $5, $6.

WASHINGTON, 5061—Lovely room; fan, telephone, maid service.

WASHINGTON, 5047—2-room suite, 2d floor front; small sleeping.

WASHINGTON, 4560—Desirable sleeping room, quiet; refined; $2.50.

WATERMAN, 5059A—Light, cheerful, newly furnished rooms; home comforts; reasonable.

WATERMAN, 5270A—Small front; $2.25; also $3; University car. FO. 8943.

WATERMAN, 5915—Private home; gentlemen; references. PA. 0490J.

WATERMAN, 5111—2 large first-floor front rooms, lovely home; $5.

WATERMAN, 52xx—Newly furnished room; semi-private bath. RO. 6533.

WATERMAN, 50xx—Sleeping; single or double; $3.50 up. FOrest 4897.

WATERMAN, 6000—Private; employed; breakfast optional. CA. 5325R.

WATERMAN, 5038—One-room efficiency; also sleeping; reasonable.

WESTMINSTER, 3740—Clean, quiet sleeping, near bath, hot water, men; reasonable.

WESTMINSTER, 4603—Sleeping; south front; also housekeeping; sink, refrigeration.

WESTMINSTER, 4532 — Housekeeping; porch, yard; all conveniences; sleeping; cool.

WESTMINSTER, 4533 — 2-room suite; 1st fl., $6; sleeping, $2.50; owner's home

WESTMINSTER, 3836—1-room efficiency, studio couch, refrigeration, garage.

WESTMINSTER, 4126—Room, small; kitchen; clean; decorated; couple, adults.

WESTMINSTER, 4108—2-room suite with or without refrigeration.

WESTMINSTER, 4720—Rent or sell; terms. JE. 3537.

WESTMINSTER, 4624A—Lovely room, private home; gentleman preferred.

WESTMINSTER, 4528 — Second floor housekeeping; water, $3, $3.50; garage.

WESTMINSTER, 4119—2 housekeeping rooms, private bath, also sleeping.

WESTMINSTER, 4009 — Housekeeping rooms, kitchenette; water. FR. 1360.

WEST PARK, 6207—Furnished room, light housekeeping or board.

WEST PINE, 4389—Two-room furnished apartment; reasonable; refrigeration optional.

WEST PINE, 4260—2 double rooms, 1 single, innerspring mattresses, well kept home.

WEST PINE, 4341—Connecting; refrigeration; choice of 1st or 2d floor; garage.

WEST PINE, 4122—Room, kitchen, bath; Frigidaire furnished.

WEST PINE, 4484—Connecting front rooms; private shower; south single.

WEST PINE, 4103—Front, connecting, water, range, washer, $5.50. JE. 3806.

WEST PINE, 4141 (Apt. E)—Private; employed lady or couple. FRanklin 1193.

WEST PINE, 4153—Room, kitchenette; south front; clean; water; adults.

SECOND AND THIRD FLOORS.

4569 Enright, lately remodeled; cabinet sinks, furnished. ST. 3068.

$4 PER WEEK
GUEST LAUNDRY FREE
MILNER HOTEL, 1431 PINE.

MY BEAUTIFUL newly furnished front room, with connecting bath, is available to woman who can furnish good references; central west, in high-grade apartment; no other persons. Box O-363, Post-Dispatch.

ONE-ROOM apartment suite; first floor; Frigidaire; reasonable. RO. 6943.

ROOM—In small family; convenient to University car or Lindell bus; east of Skinker; gentleman. PA. 1381.

ROOM—Beautiful, large, front; 1 or 2; adjoining bath. CAbany 8956.

ROOM—Lovely; twin beds; no other roomers; front; optional. RO. 1765.

ROOMS—3, lovely; heat, light, gas; reasonable. CA. 4175J.

ROOM — Lovely apartment; gentleman; every transportation. ROsedale 2292.

ROOM—Sleeping, single bed, all new, $3.50 week. RO. 6684.

ROOM—In apartment; southeast front; adjoining bath, shower. ROsedale 2342.

ROOM—Large, furnished, to working man. Box T-197, Post-Dispatch.

ROOMS—3 lovely 1st floor, good neighborhood; $6. FO. 8128.

ROOM—Kitchen privileges; suitable couple or girls. Evenings, RO. 2485.

ROOM—Private bath; cool; private family; garage; gentleman. FOrest 2083.

7306 WEST—U. C., large, south exposure, in private family of 2; garage. Box R-99, Post-Dispatch.

ROOMS IN SUBURBS

ELLIS, 7533—Maplewood; attractively furnished; adjoining bath. HI. 7903.

KINGSBURY, 8015—Business gentleman; private family; references. FA. 4391J.

LEXINGTON, 6984—Air-conditioned, new home, small family. References.

MAPLEWOOD—Lovely front south room; gentleman; nice home. HI. 6237.

ROOM-BOARD—St. Johns, for lady with elderly lady; quiet. WAb. 189R.

ROOM—Housekeeping; in Webster; sleeping porch; garage. WEbster 1261M.

SUBURBAN ROOM AND BOARD

ROOM-BOARD—Two gentlemen; twin beds, air-conditioned room adjoining bath; sundeck; garage; transportation. WEbster 4282R.

AND APARTMENTS SHARED ROOMMATES WANTED

RESPONSIBLE couple of 2 men, apartment, south; large room; twin beds; kitchen privileges; no other roomers; references exchanged. Box R-2, Post-Dis.

CONGENIAL—Refined gentleman share completely furnished bungalow for expense of upkeep. Box T-214, Post-Dis.

COUPLE or single person to share beautiful University City home; garage; reasonable. Box R-125, Post-Dispatch.

WILL share my apartment with business girl; cool, convenient and reasonable. 5300 Pershing, Apt. 101.

BEAUTIFUL front bedroom; excellent meals; private home; young lady. PR. 6634.

BUSINESS GIRL—Share apartment; reasonable; references. 4066 Lindell, Apt. 505.

YOUNG LADY—Employed; share 3-room flat with refined widow; reasonable; references. LA. 4144. 3324 Winnebago.

GENTLEMAN—Share or rent apartment, south; references exchanged. LA. 3208.

GIRLS—2; to share furnished home with another girl. 4329 Minnesota. RI. 7007J.

GIRL—Employed, to share modern apartment. JE. 3323.

GIRL—Employed, to share apartment. JE. 1395 Sun., after 6 p. m. week days.

GIRL—Employed, to share bedroom apartment; 54xx Delmar. RO. 3768.

GIRL—Share new furnished apartment; fine location; reasonable. RO. 6847.

BUSINESS WOMAN—Share lovely apartment; convenient; reasonable. LA. 9829.

GIRLS—1 or 2, to share beautiful bedroom apartment; evenings FO. 6423.

LADY—Share bungalow; couple or girls; everything furnished. WEbster 6036.

COUPLE working girls, share 3-room apartment; reasonable. 4272 Washington.

MAPLE, 5840—Congenial girl, share small apartment. CA. 8876J.

ONE OR TWO GIRLS share beautiful bedroom apartment. FO. 6423.

GIRLS Wtd.—Two; share large bedroom apartment; maid service. JE. 0123.

REFINED lady to share lovely apartment; car, bus. CA. 3127W.

WILL SHARE attractive apartment with one or two girls employed. RO. 0925.

SHARE 6 rooms with lady employed; meals optional; reasonable. EV. 5725.

AND APARTMENTS SHARED ROOMMATES WANTED

ROOMS—5 or 6, part of bungalow, shady yard; near car, bus. Kirk. 995W.

YOUNG BUSINESS man, clean, will share bedroom apartment. CO. 5234.

YOUNG LADY—Share beautiful apartment, west; references. Box R-10, P.-D.

YOUNG LADY—To share lovely apartment; references. PA. 4080J.

CHILDREN WANTED TO BOARD

CHILDREN Wtd. — To board; ages 4 to 12; country home; 65 miles north. Box T-29, Post-Dispatch.

CONVALESCENT HOMES

STONE SANATORIUM
HILLSBORO, MO.

A private nursing home for convalescents and invalids. Situated on 5 acres of beautiful grounds; day and night nurses; bus service direct to St. Louis. Write or call Hillsboro 30, Stone Sanatorium. City phone CA. 2540.

INVALIDS, aged, mild mental, by graduate nurse; special rates. LA. 1674M.

FINE CREST—Exclusive home for aged; attending physician; excellent care; special rates. Mrs. Bopp, Ballwin. WAl. 360

PRIVATE HOME, convalescents or invalids. Special nursing; registered nurse; in country; large grounds. WAbash 940W.

ROOM & BOARD WANTED

ROOMS WANTED

ROOM Wtd.—With refined family, for a gentleman. Desire private bath, occasional evening meal. Please describe. Box R-137, Post-Dispatch.

ROOM Wtd.—Young lady, south, near Kingshighway; reasonable. Box Y-99, Post-Dispatch.

ROOM Wtd. — Unfurnished housekeeping, with sink, between Delmar and Page; refined lady. Box C-10, Post-Dispatch.

ROOMS Wtd.—2; elderly couple; unfurnished; in quiet owner's home. Box R-117, Post-Dispatch.

BUSINESS GIRL—Wishes room, private home, Clayton or U. City; references. Box R-7, Post-Dispatch.

ROOMS Wtd.—3, modern; north or northwest. EV. 0614.

ROOM Wtd.—Unfurnished; couple; (same vicinity). Write 6647 Olive Street rd.

ROOMS Wtd.—3 unfurnished, or share apartment. GArfield 2745.

ROOMS Wtd.—2 unfurnished, light, gas, couple; $15 month. Box B-103, Post-D.

UNFURNISHED rooms wanted; 2 or 3, with bath; upper rooms of bungalow preferred; adults. Call LA. 9006.

YOUNG LADY wishes unfurnished room; West End private home; good transportation; references. Sunday, 9-12 a. m., FR. 2413.

ROOMS AND BOARD WANTED

ROOM AND BOARD Wtd.—Employed girl; prefer private home with piano; close to car or bus; must have own room. Box T-19, Post-Dispatch.

ROOM AND BOARD Wtd. — Employed lady; private home; preferably widow. Box T-133, Post-Dispatch.

ROOMS Wtd.—2 adults; refined home; describe fully. Box R-246, Post-Dispatch.

ANIMALS

ANIMALS WANTED

STUD SERVICE Wtd.—Of toy poodle. 2739 Sheridan.

ANIMALS FOR SALE

75 PIGS AND SHOATS.

VACCINATED. All fresh from the country; cheap. D. Scheinbein, Robertson, Mo., 2½ miles north Olive St. rd. on U. S. 66, Dorset rd., Maryland Heights. AVery 6004.

JAVA MONKEY—Pet. 2011 S. Third st.

JERSEY COW—With calf; very fine; mares, horses, mules. Gumbo Stock Farm, Gumbo, Mo.

JERSEY COW—Fresh, 3-year-old, 1 block east McRibbon rd., on Moran, St. Johns. WAbash 937W.

JERSEY COW—Carmon, west of Dougherty Ferry road. Chas. Reichardt.

DAIRY GOATS—And young offspring. Call WEbster 4720.

MILK GOATS—3; excellent heavy producers. F. J. Kleinhoffer, Valley Park on Big Bend rd., between Valley Park and Kirkwood.

MILK GOATS—2; 12 laying hens. WAbash 729.

MILCH GOATS—Fresh, young; bargain. 2411 Spencer, Overland, Mo.

MILK GOATS—Fresh, with kids. 138A Lansdowne.

PIGS—13; good stock and vaccinated; also bay mares. Lehman Farm, St. Peters, Mo., St. Charles County.

20 PIGS—Block north Chambers rd. on Florissant av., Ferguson.

REGISTERED JERSEY COW—With heifer calf, 48-pound milker; T. B. and stanges tested. Lockett, Dougherty Ferry rd. (west of Geyer), Kirkwood.

Dogs and Cats For Sale

VETERINARY DOG SPECIALIST
Calls with Medicine — — — — — — $2.00
Rabies-Distemper Inoculation — — $1.50
Hospital Open Day and Night
DR. SHAFFER, 2736 Olive. JE. 5749.

AIREDALES—Rex Kennels; boarding; St. Charles rd. and Geraldine. Wab. 943W.

BEAGLE HOUND PUPS—2 months old; $4 each. 3231 N. Broadway.

BEAGLES—9½-inch; cheap. 4313 Jamieson. Hiland 5094.

BEAGLES—Hounds, 8915 Boston, 1 block south of Natural Bridge.

BLACK AND TAN TOY PUPS—Reasonable. 5579 Clemens.

BLACK AND TAN TOYS—Butterfly dog; service. EV. 6515. 4809 Labadie.

BLACK POINTER—Well bred; reasonable. FL. 7448. 5818 Walsh.

BOSTON TERRIER PUPPIES—For quick sale, $8 and up. 313 Fillmore, RI. 0050W.

BOSTONS—Healthy puppies; full of pep; also maiden, female. 4609 Westminster.

BOSTON TOY PUPPIES—Nice markings, pedigreed. 5513 Beacon.

BOSTON TERRIER—Male, 6 months; pedigreed; white collar. 4048 Cottage.

BOSTON TOTS—Little beauties, pedigreed; toy at stud. 4320 Lafayette.

BOSTON TERRIER PUPPIES — Pedigreed dark seal, white. 4511A Margaretta.

BOSTON TERRIER PUPPIES—Beautifully marked; pedigree. 3964 Wyoming.

BOSTON TOTS—$8 up, 9-lb stud; Pekingese; $12 up. J. Delporte, RI. 1387W.

BOSTON PUPPIES—Healthy, flashy, pedigreed; reasonable. 1409 Walton av.

BOSTON PUPPIES — Pedigreed; nicely marked. 3887 Bingham. RI. 5443J.

CATS—Pedigreed Persians, silver; Chinchilla, for stud service. RI. 5466W.

CATS—Registered Siamese and Manx. W. R. Porter, 1520 Aline, New Orleans, La.

CHIHUAHUA Pup; registered. 6128 Shenry.

CHOWS—Sealyhams, Irish terriers puppies and grown stock, reasonable pr

SALE

Your Purse
ORTHOPEDIC
HEALTH
SHOES
Tri-Point Steel Supports
actory cancelations of only the ighest priced Shoes made. All ith original brands.
$4, $6, $8, $10 Qualities
1.98 to $3.98
Sizes 4 to 11. Widths AAAA to EEE
½ Price—98c to $1.98
TORY SHOES
1557 S. JEFFERSON
2 Blocks South of Park

MUSICAL FOR SALE
Records, Rolls, Sheet Music
SICAL Victrola records (used); good dition; 15c. 1437 Montclair.

COIN OPERATED PHONOGRAPHS
HREE MILLS DANCE MASTERS oin operated; perfect condition; will for 25% of the original price. ms to suit. LDWIN PIANO CO., 1111 Olive.

RADIO
Wanted
PAID for radio apparatus. Radio ket, 1516 Olive.

For Sale
WORKINGMAN'S CHANCE
ee Dirt Cheap. This Lot of Radios AT MY HOME
Kind of a Midget to Choose From
$4, $5, $7, $9
7 LAFAYETTE. Always Open.
RADIOS — Philco, cost $75, sell new RCA, $19.95. King Radio, any 8530.
OS—5-tube a. c. and d. c.; get po- calls; $7.95. National Clothing and niture Co., 4457-59 Easton.
OIOS Real buys. Holland $2-$3-$4 1633 S. Broadway.
—1937 R. C. A. Victor console, 6 s; $10. 1434 Obear.
—No. 33, 7-tube Brunswick, speak- $7.50. 4079 Toenges.
OLA RADIO — Automatic, custom , RCA combination; remote control, matic tuning; $195. CA. 0147.

FOR SALE WANTED

CYCLES—MOTOR CYCLES
Wanted
RCYCLES Wtd.—Cylinders reground, pistons, used parts bought and sold. k & Co., 1115 Chestnut.

For Sale
GLIDES—120 miles to gallon; speed miles; $75-$125. 2436 N. Grand.
LES—Boys' and girls'; practically ; reasonable; call any time, day or ening. 5335 Ridge av. FOrest 6207.
CYCLES—Bargains; trade for what? 2333 S. Grand. PR. 8497.
Y'S BIKE—Like new; Sunday; cheap. 809 N. Broadway.
EW, 74—All shape; late fenders; rea- ble. 4229W Natural Bridge.
ARLEY—Sell or trade; good condi- 2632A Geyer av.
—'38; new features for 1938; see easy terms; new and used; buy and sale. Indian Co., 2944 Locust.
—4-cylinder, 1936 model; perfect ; $275. Grand-Pine, 202 N. Grand.
CYCLE—Indian scout, reasonable. Virginia.

S AND MOTORS WANTED
XE LIGHT TWIN Wtd.—For larger 6157 Wagner. PA. 5923W.

S AND MOTORS FOR SALE
e largest stock runabouts, cruisers, and Evinrude outboard motors, ma- ; propeller straightening e. Used bargains: ris-Craft cruiser, double room — — — — — $1000 5' single cabin cruiser, -Craft — — — — — — 2300 al cockpit Chris-Craft, run- 55 h. p. — — — — — — 700 is-Craft runabout, 73 h. p.— 600 is-Craft sedan; 225 h. p. — 1000 ic—hydroplane — — — — 1000 —Star engine — — — — — 125 verine with oar — — — — 50 mpson rowboat — — — — 40 rce selection used outboards. EIDER SALES & SERVICE CO., 4919 S. Kingshighway.
45 Super Sea Eagle, Metal Inboard; Sinkable—no Caulking.
anvas to Rip, No Wood to Split. w Boats, $25 Up. Canoes. Kayaks, Sailboats. Outboard Motors, 1½ to 22 H. P. Ruffles Bearings, ilors, U. S. Light Plants, Paints, Lumber, Milling Facilities. erver Cushions—Special, 95c Up! 57 STOCK OF MARINE HARD- RE WEST OF NEW YORK ST. LOUIS BOAT & MOTOR CO. (Foot of Delmar) GA. 9043
THE LARGEST BOAT MART IN THE MID-WEST.
line of new Gar Wood boats; selection of used inboards, out- s, cruisers, row boats and sail complete line of marine paints in complete line of marine oil in largest display of boats in Mid- en the floor for your inspection. ouis Boat Distributing Co., 99 Grand. Olfax 1221.
JOHNSON Seahorse Outboard Motors— $49.50 MOTORS FOR RENT unphy and Wolverine Boats thorized Parts and Service.
ph G. Schmitt & Co.
Vandeventer FRanklin 8349
21-foot, V-bottom, with cabin; 85- V-8 motor, $400. 2838 Washing- , Granite City, Ill.
MAHOGANY RUNABOUTS, 8&10- servers, $5; paddles, $1.50; used ats, $5 to $50; used motors, $25. N. Broadway.
man-Neptune, Distributors
NEPTUNE ALTERNATE FIRING with combination or remote con- uipment; pre-heated intake mani- centrifugal pump and auto motor arburetor, smooth running, effi- guaranteed 1 yr., $114.50; see it at MANN'S, 3504 N. BROADWAY.
s Docked Alton Lake
ONTH. 28 MILES. FR. 1703.
UPPLIES—Complete assortment. Hardware, 806 N. Broadway.
RAILERS—$15; or make to your reasonable. 6407 Wells.
CABIN—Nicely equipped. Hanker any hull; must sell; make offer. n Brennon Boat Dock, East St. E. A. Huber, 615 N. 62nd st. t. Louis.
—Rowboats, and square sterns, 9 to 5 p. m. K-Line Co., 4155 ester.
-17 ft. Morris; very reasonable. 55.
-18-ft.; paddles, lazy backs. Call n; $30. 5235 Bonita.
—Marine 4-h. p. gas engine; A1 n; $13 cash. Mike, 1443 Monroe.
DE—20 h. p.; also Elto 4-cylin- h. p. with starter, cheap; deme Monday. 3500 Rutger.
MOTOR BOAT—18x4½, with otor; $65. Richard Gildehaus, gton, Mo.



Remodel Redecorate

MODERNIZE Your HOME

Repaint Repair



BUILDING MATERIAL FOR SALE

LUMBER and SHINGLES AT A TREMENDOUS SAVING

2x4x8 No. 1, per 100 ft.	$2.50
2x6x10 No. 1, per 100 ft.	$2.50
1x8 Shiplap, per 100 ft.	$2.50
1x6 Fir Garsiding, per 100 ft.	$3.75
Hexagon Shingles, No. 1 Quality, 167 lbs. per sq.	$3.00
4-in-1 Shingles, 210 lbs. per sq.	$4.00
Cedar Shingles, 5-2 per sq.	$3.50
Cedar Shingles, Certified No. 1 grade 100% edge grain, per sq.	$4.00
Insulation Lath or Board ½-in. thick, per 100 ft.	$3.00
Plywood at a Real Bargain, per 100 ft.	$3.00
Plasterboard, per 100 ft.	$3.00
90-Lb. Slate Surface Roofing, per roll	$1.50
Dutch Boy White Lead, per 100 lbs.	$10.00
Select Oak Flooring, per 1000 ft.	$85.00
28-Gauge 1¼-in. Corrugated Iron, per sq.	$3.75
No. 1 Doors, 2 ft. 8 in. by 6 ft. 8 in., each	$2.25
Check Rail Windows 24x24, each	$1.90
Check Rail Windows 26x26, each	$2.15
Barb Wire, 2-pt. Cattle, 12½-gauge, 80-rod spool, each	$2.50
Barb Wire, 4-pt. Cattle, 12½-gauge, 80-rod spool, each	$2.75

WE SELL FOR LESS IN LARGER QUANTITIES

KAPLAN LUMBER CO.

(Closed Saturdays) St. Charles, Mo.

Open Sundays

BOATS AND MOTORS FOR SALE

OUTBOARD MOTOR—Evinrude light twin. 4201 Natural Bridge.

OUTBOARD MOTOR—Elto C; like new; $100. 4426 West Florissant.

OUTBOARD MOTOR—Evinrude, $10. FR. 3858.

SUNABOUT—18-ft., mahogany end board, 2 cockpits; reasonable for quick sale. At Weber Lake, north of St. Charles, Sunday, all day.

SPEED BOATS—10-ft.; good condition; $25. 1417 Collins, Richmond Heights.

STEP BOTTOM—14-ft. Elto, 18 h. p. outboard; very fast; well built; all equipment and trailer. Ask for C. W. Quint, Mound City boatyard.

BOOKS, PERIODICALS WANTED

BOOKS and single volumes. Amitin's Book Shop, Monday, 8-6. GA. 9208, 512 Pine.

BOOKS, PERIODICALS FOR SALE

WORLD BOOK—Comptons; Book of Knowledge; Book House, Britannica, University Bookshelf; bargains. PA. 5583.

BUILDING MATERIAL

Wanted

BUILDINGS Wtd.—To wreck; need material. R. Bullard, Wrecker. KI. 1627M.

BUILDINGS Wtd.—To wreck; any kind. EV. 8594. 4903 Jennings rd.

For Sale



LUMBER—WINDOWS—DOORS

1x8 No. 2 y. p. boards, 100-sq. ft., $3.60. 5-panel doors, 2'4"x6'8", 1⅜", $3.02. Summer doors, 2'8"x6', 1⅛", $4.95 Garage doors, opening 8'x5', 1¾", 12 light, $14.05 pair. Garage sash, 1'8"x2'5", 4-light, 92c. All New Material, JE. 2020. ANDREW SCHAEFER, 4300 Nat. Bridge.

AALCO WRECKING CO.

Lumber — — 1c Per Ft. Up

Building Material of All Kinds

LUMBER, BRICK, ETC.

3130-44 LACLEDE JEfferson 4755
136 and Chouteau GArfield 6655

ALL NEEDS in used iron and pipe. Shanstead Iron, 6th and Converse. BR. 6831.

BRICK—Used; delivered; soft brick, $5.50 per 1000; hard brick, $7.50 per 1000. FR. 0458.

BRICK—500,000 good quality; 2d hand. Kosciuski & Barton, Edward D. Meyer. PR. 3848.

BRICK—Hard, soft; delivered or loaded on your truck. GA. 6279.

BUILDING MATERIAL—20 2x6, 13 ft. St; 17 sash glazed 50 cents each; 5 doors, $1 each. PA. 3123R.

BUILDING MATERIAL OF ALL KINDS. A. C. Eschmann Wrecking & Supply Co., 31st and Chouteau. GArfield 6279.

BUILDING MATERIAL OF ALL KINDS. A. C. Eschmann Wrecking & Supply Co., 31st and Chouteau. GArfield 6279.

BUILDING ROCK—All purpose, $1.50 ton delivered. 4310 Olive. FR. 8034.

DODSON SCHOOL being wrecked. 5357 Cabanne; lumber, windows, doors, slate and asbestos shingles, Italian marble mantel. R. Bullard Jr., KI. 1627M.

I-BEAMS, angles, channels, pipe, rods, etc. 1740 N. Broadway. GA. 7028.

LUMBER, brick, rock, windows, drop siding, sheathing, flooring, ceiling, plumbing. 3308 Chouteau. FR. 8034.

LUMBER — All dimensions, doors, windows; cheap. 2520 S. 11th. PR. 9998.

SHORT LENGTH 2x4 and 2x6, $15 per thousand; boards, $10 and $15 per thousand; old sash, 50c up; 14-ft. 2x4, 24c each. Davis, 6619 Olive Street rd.

STRUCTURAL IRON — And pipe; used beams, angles, plates, etc.; iron for all purposes; complete stock. A. B. FIELD-MAYER IRON CO., 1530 CONVERSE. BRIDGE 6831.

WALL BOARD—New, special 2¼c sq. ft. BEFFA WRECKING & SUPPLY CO., 1240 N. Jefferson. CE. 3320-3221.

CLOTHING WANTED

WE BUY sell men's clothing, tools, shotguns, rifles, trunks. RICH, 903 Market. Auto calls. CH. 6334.

HIGH CASH Prices for Men's Suits, Pants, Shoes, Ladies' Clothing. CAbany 5206. Auto Calls.

GOOD PRICES—Ladies', men's clothing. JE. 3529. Hyman's, 3154 Easton.

CLOTHING FOR SALE

MAN'S SUIT — Medium brown 36-37; spring weight; nicely tailored; like new; cost $30.75, for $7.50. 6150 Kingsbury.

SUITS—Men's, like new; sizes 38-40-42. 4905 Davison. MU. 6181.

FANS FOR SALE

FANS

Pedestal, ceiling, oscillating, standard makes; new and rebuilt; real bargains. BENSINGER'S, 1007 Market H.

AIRPLANE FANS—Make your own blades, $1.25; guards, $1.75; motors, $25; ceiling fans, $10. SCHORR, 1601 Market.

AIRPLANE FAN, $10; blades, 95c; motors, $1.80; bases, $3; motors, $3.50. Aalco Supply, 1418 Franklin. GA. 6491.

MOTORS—¼ h. p. a. c., make airplane fans. 1404 Franklin. GA. 7149.

FURNACES WANTED

FURNACES Wtd.—Hot-water, hot-air and steam; all sizes. Schmidt Bros., 4371 Lasiede. Phone JEfferson 2906.

HORSES AND VEHICLES

For Sale

20 HEAD horses, 2 to 7 years, fresh from country; horses $30 up. 2216 Biddle.

DOUBLE HARNESS—New, $17; used, $9 a set; collars, 2031 Market.

DOUBLE HARNESS — Used; riding saddles, bridles, collars, 4057 Chouteau.

HARNESS—Farm wagons, mowers, cultivators, plows, harrows, disc. 4224 Evans

HORSES—And mules, last of season close out; cheap; also wagons and harness. D. Scheinbein, Robertson, Mo., 3½ miles north Olive Street rd., on U. S. 66, Dorsett rd., Maryland Heights, AV. 6004.

HORSES — Mares, mules, also saddle horse. Art Britton, 5 miles west of Kingshighway on Gravois rd.

HORSE—1; medium sized, $45; western saddle; cheap. 6551 Smiley av.

HORSES, MULES, FRESH COWS, $40 up; harness, GUMBO STOCK FARM, Olive Street Rd. at Gumbo, Mo.

MARES—Mules, pony and wagon; small. 9200 Bellefontaine rd.

MARES, horses, double harness, saddles, bridles, riding horses. 927 Ann.

MULES—Team, $85, horses and mares. 9200 Bellefontaine rd.

MULE—For sale; good for farm. 7224 Ladeide rd., Maplewood.

NEW, used harness, saddles, collars, sizes 15 to 24 inch. 1317 N. Broadway.

PONY CARTS—2, also second-hand truck bodies. FO. 2356. 4736 Easton.

RIDING HORSES—Two; cheap. 4160 Lindell.

SADDLE HORSE—Gentle; bridle and saddle, $70; pony cart and harness. 1908 N. 10th st.

TEAM HORSES—Mule. Murphy, Mo., 13 miles on Route 30.

TEAM—660; horses, mares, $30 up; wagons. 1318 N. 22nd.

MACHINERY WANTED

WANTED—MACHINERY.

One 3000 to 4000 cubic feet per minute blower, 5-lb. pressure, equipped with electric motor and V-belt drive, or without motor and drive; give price, specifications and location. Box J-399, Post-Dis.

ALL KINDS of machinery, motors and salvage bought and plants wanted, to dismantle. Heitzman Machinery & Salvage Co., 3109 N. Broadway. CE. 9680.

ALL types machinery; tools, motors bought. Municipal, 2311 Franklin. GA. 9003.

FIELD MOWER AND RAKE Wtd.—One horse. Lang, Route 11, Lemay, Mo.

MACHINERY Wtd.—2 or 3-horse coal boiler. Hargraves, 3129A Shenandoah.

MACHINERY, MOTORS Wtd.—Any description. Segal, 907 Market. GAr. 7897.

MOTORS Wtd.—D. C.; 110 or 120 v.; any size. Ballak, 1115 Chestnut.

SHOP REPAIR MACHINERY Wtd.—Lathe, splitter, cutter, cement press, etc. Box J-139, Post-Dispatch.

USED Miehle Vertical wanted for cash; give factory number; state condition and full particulars. Box J-398, Post-Dis.

ALL kinds machinery, tools, motors, wanted Schorr, 1601 Market. GA. 9937.

MACHINERY FOR RENT

MOTORS RENTED — Repairing. National Electric Service Co., 209 Washington.

MACHINERY FOR SALE

BROWN MACHINERY CO.

Sell, buy, exchange machine tools, woodwork machinrey, tinners' tools; new, used. 2323 N. 9th. CEntral 8559.

AIR COMPRESSORS—Electric hoists; 3 stamping presses; electric motors; rock crushers; hammer mills; steam boilers; large stock iron working machinery. WM. C. JOHNSON & SON'S MACHY. CO., 1211 Hadley. CEntral 1727.

AIR COMPRESSOR—Outfits; electric drills; welding outfits; flexible shafts; body sander bins. Segal, 907 Market.

AIR COMPRESSOR—Curtis; almost new; 200-lb. capacity; $75. Central Tire Co., 3205 Chouteau.

AIR COMPRESSORS—Motors, tanks, all sizes; garage equipment bought, sold, exchanged. 2661 Gravois.

AIR COMPRESSOR—Twin, with motor; $22.50. 1118 S. Taylor.

AIR COMPRESSOR OUTFIT—Spray gun; regulator, $100; cost $275. 6201 Cabanne.

AIR COMPRESSORS — — Filling station pumps, motor. 5647 Wabada. EV. 3037.

AIR COMPRESSOR—Rebuilt; visible and meter pumps. 723 S. Sarah.

AMMONIA COMPRESSOR—4x6, condenser, brine freezer, ice crusher, cooler doors, cork; cheap. 1301 Ohio.

BELT SANDER—6-in.; Boice crane; 60-in. table, 1 h. p. motor. GA. 3975.

BRAKE DRUM LATHES—Two Sibley lathes, cash or terms. New Process Brake Engineers, 2910 Olive.

BRAKES, shears, folders, formers, spot welder; low prices. 2323 N. 9th st.

BRAKE—8-ft. steel; square shear, bench machines. Segal, 907 Market.

COMPRESSOR—Curtis, V-405, 1 h. p., 4.3 cu. ft. per minute. 1726 Lafayette.

DELTA-BOICE—Crane; woodworking machines; low price; old models traded in. Brown, 2323 N. Ninth st.

DREDGING PUMP—10" SUCTION; MANGANESE IMPELLER, ETC. SCHOELLHORN-ALBRECHT MACH. CO., 721 N. 2d st. St. Louis, Mo.

ELECTRIC DRILL—Bench grinder, spring spreader, time clock, tools and dies, tow truck, parts and parts bins. 3311 Washington.

ELECTRIC HOISTS—2, 80 lb. p. d. c.; sacrifice. 4215 Clayton. FA. 2285J.

EVINRUDE Lawn-Boy power lawn mower, 18" cut, $87.50 and $110; we demonstrate; new 1936 model, $75; 1937, $85; used lawn mowers from $30 up; The electric tools, drills, buffers, sanders, new and used. Schneider Sales & Service, Inc., 4919 S. Kingshighway.

GASOLINE ENGINE—3 H. P. 723 S. SARAH.

Farm Machinery

FARMALL TRACTORS—28; all sizes; bargain prices; terms, trade. 717 S. Vandeventer.

FORDSON TRACTOR — And plow; also farm machinery; ready for work; $110. 1915 N. 9th.

FORDSON TRACTOR and plow; like new; $100. 717 S. Vandeventer.

FARMALL TRACTORS—Sell cheap. Fishel Auto Sales, 4100 Manchester.

PLOWS, mowers, cultivators, harrows, disc, harness, farm wagons. 4224 Evans.

PLOWS — Mowers, cultivators, harrows, disc, harness, farm wagons. 4224 Evans

TRACTORS—Garden, $88.50-$212; riding, $385. Steiner, 2436 N. Grand.

TRACTORS—Plows, parts, farm machinery, engines. 10919 Riverview drive.

TRACTORS—Plows, discs, planters, cultivators, rakes, mowers. 2012 N. 13th.

Machine Shop Work

GENERAL GRINDING and machine shop work; lawn mowers, machine sharpened 75c; all makes of washing machines repaired, general saw work. Anderson Grinding Co., FR. 8361.

MISCELLANEOUS WANTS

ALUMINUM, refrigerators, portable garage, lead, iron. CE. 4636. 917 Chouteau.

ASTRONOMICAL TELESCOPE Wtd.—50 power or better. Box T-320, P.-D.

CASH PAID for tools, motors, machinery, salvage; any description. CA. 8037W.

FRACTURE BED Wtd.—Will rent or buy. PA. 5824R.

GOLF CLUBS Wtd.—Reasonable, state details and price. Box R-45, Post-Dis.

KODAK Wtd.—Camping tent, 2 folding cots. FOrest 9954.

PORTABLE GARAGE Wtd.—And Electrolux refrigerator. Call JE. 3717.

TIMOTHY HAY Wtd.—And straw; state price. Box G-401, Post-Dispatch.

WANT TO RENT or buy cheap, invalid chair. CH. 7849.

MISCELLANEOUS FOR SALE

USED STRUCTURAL STEEL

FOR BUILDING PURPOSES

I-BEAMS, ANGLES, CHANNELS, RODS, PIPE

FOR ALL USES. ALSO FITTINGS, TANKS, BOILERS, RADIATORS, ETC. OUR PRICES AND SERVICE SATISFY

WOLFF PIPE & IRON CO.

120 TYLER. CE. 5150

$44 Will resurface your bathroom 48 inches high with MAR-BEL, the new flexible, marbleized wall covering. Comes in sheets for bath or kitchen. Installation if wanted. 615. INDEPENDENT. 1119 CHESTNUT

ALL TYPE SCALES.

Howe railroad track scale. Howe motor truck scale. Howe, Fairbanks platform scales. Dial and portable scales. CENTRAL HARDWARE, 4300 N. Union.

ANGLE IRON—Pipe, I-beams, radiation. Acme, 6500 Easton. EV. 2020.

ARCOLAS—Bathroom outfit, lawn swings, furnaces, boilers, radiators, 3635 Lasiede

MISCELLANEOUS FOR SALE

GUARANTEED 1ST QUALITY FIXTURES

NEVER BEFORE at THIS LOW PRICE



$150.00 Value. 5-Piece Bathroom Outfit—most superb quality obtainable; in white. Complete with chrome fixtures. Colors slightly higher. TRADE IN YOUR OLD PLUMBING FIXTURES $84.75

KOPMAN BROS. 2014 FRANKLIN AVE. GARFIELD 8227

WE GUARANTEE ALL MERCHANDISE

MISCELLANEOUS FOR SALE

SPRING SALE SPECIAL!
Electrical Supplies

3½-in. Blk Octagon Boxes, each	6c
Fuse Plugs, box of 5	9c
Porcelain Half Knobs, per hundred	$1.35
Bakelite Switch Plates, per gang	6c
Single Receptacles, each	6c
Duplex Receptacles, each	7c
Brass Key Sockets, each	10c
14 RC Wire, Black or White, 100 lineal feet	60c
14-2 Wire Cable, 100 lineal feet	$2.64

HILL-BEHAN—6 STORES
6500 Page Blvd.
We Ship Anywhere. Freight Added. Phone PArkview 1000
Lumber for Every Purpose

USED PLUMBING and Heating Supplies GUARANTEED



Closet Outfits
SAVE 50%
Factory Close-Outs — $10.95 Less Seat $6.95
USED BATH TUBS, A-1 Condition; as Low as — — —
SALVAGE WRECKING & SUPPLY CO.
4563 Easton Ave. FO. 6220

SPRING SALE SPECIAL!

Hibeco White Lead, 100% pure, per 100 lbs. — — — $9.50
Linseed Oil, less container, gal. — — — — — — — 90c
Turpentine, less container, gal. — — — — — — — 49c

HILL-BEHAN—6 STORES
6500 Page Blvd.
We Ship Anywhere. Freight Added. Phone PArkview 1000
Lumber for Every Purpose

ARMY COTS—STEEL COTS; BARGAIN. MOUND CITY, 1926 Franklin, 3004 Delmar

ASHPITS—Galvanized, corrugated. American Iron Co., 6189 Minerva. MU. 6522.

ASHPITS—Guaranteed reinforced concrete. Benson, 3825 St. Louis. JE. 5141.

AUTO PARTS BINS—Steel; 18 sections; used; in good condition; bargain. BENSINGER, 1007 MARKET

AUTOMATIC PITTSBURG gas storage water heater; safety pilot; brand-new; sacrifice; no dealers. REp. 1565.

AWNING—8-ft. green and orange stripes, with frame and fixtures, $4.95; other sizes, low prices. LEROY TENT CO., 3438 S. GRAND.

AWNINGS — 5 colored, painted stripes, with frames and fixtures; choice 30", 36" 42" widths; 85c. LEROY TENT CO., 3438 S. GRAND.

BAKERY EQUIPMENT—Front fixtures; oven, bread, cake-mixed. NE. 1956.

BANDSAWS—Pumps, forges, motors, high pressure boiler. 3635 Laclede.

BATHTUBS—Sinks, toilets, tanks, pedestal lavatories; pipe; fittings. 3635 Laclede.

BATHTUB—And lavatory; in good condition; cheap. 3454 S. Spring.

BATH TUB—5-foot; 52-inch kitchen sink. vitreous closet outfit. 5520 Minnesota.

BEAUTIFUL ornamental iron fencing, gates, tables, swings, chairs. 3635 Laclede.

BOILERS

WATER AND STEAM—ALL SIZES

ALSO RADIATORS—ALL GUARANTEED

WOLFF PIPE AND IRON CO.

120 TYLER. CEntral 5150.

BOWLING ALLEYS—Two, regulation, for sale. Box T-135, Post-Dispatch.

BUILDING MATERIAL — Lumber, rock, brick, doors, windows. 4310 Olive st.

CASKET—800 yards, 50 heavy metal, newly enameled beds, electric clocks and radios; 50 d. c. Emerson fans; a real bargain. Mr. Clayton, CE. 4833.

CASH REGISTER—Like new; ideal for filling station or garage; also electric neon sign clock, 7131 Mardel. HI. 7420.

CHAIRS, tables, large quantities! rented. NATIONAL CHAIR, 301 S. 1st. CE.0166

CLOTHES LINE POSTS—With cap and hooks, cheap. St. Louis Iron, 1833 Clark. GA. 9058.

CONCRETE MIXER—Flower pot bench; moulds. 9320 Alpine, Dixon 6846.

COPPER KETTLES—Steam jacketed; approximately 80-gal.; very low price. RENSINGER'S, 1007 Market St.

DESK AND CHAIR—Doctor's; lifetime baumonometer, sfathscope, therapy lamp, chairs, etc. PR. 1896.

DRESSMAKER'S MODELS — Misses and junior sizes; cheap. CH. 2411.

EMERSON FANS—20-inch airplane, like new; no dealers. Wagon Wheel Inn, 8924 N. Broadway.

ENAMEL—Red, orange; guaranteed best grade, $1 gallon. SCHORR, 1601 Market.

ENGINE—¼ h. p. gasoline; excellent; $15. Monday. 3500 Rutger.

FANS—2, 1; 16 in.; 1, 10 in.; electric plate Sylex coffee pot. 2351 Lafayette.

FENCE POSTS—6-ft., heavy angle iron. Acme I. & M., 6500 Easton. EV. 2020.

GARDEN CHAIRS—Two airplane, small folding; cheap. Sunday, 4065 Utah.

GASOLINE ENGINE—Large; motors, fans, fixtures. Sanford, 926 S. Vandeventer.

GLASS—1 light or box lots; also windows and frames; cheap. JE. 3020.

HENS—30 laying; baby goose; portable henhouse, all $55. 6407 Wells.

6-A HOFFMAN PRESSER—Good condition, gas boiler $100, without boiler $85. Box J-396, Post-Dispatch.

ICEBOX—Factory style, 22"x48", coil type, with bubbler. PR. 1827.

INTERNATIONAL TRUCK—Fully equipped with 600 gallon, 3 compartment oil tank and fittings. Good condition. Very reasonable; owner leaving city. Phone ALton 3011. Box J-211, Post-Dispatch.

INVALID CHAIRS—Hospital beds, commodes, crutches, etc. JE. 1768. 4219 Olive

INVALID CHAIRS—Hospital beds, commodes, crutches, etc. JE. 1768. 4219 Olive

KEWANEE BOILER—13K low pressure, 14 ft. 5 ft. firebox; 50 ft. stack, pipes, radiators; bargain. JE. 2671.

LIGHT PLANT—Complete, Hex, Diamond roofing; carpets; jelly glasses, jar lids, bottles, Hammermann, Tri-City 274.

MISCELLANEOUS FOR SALE

WE GIVE AND REDEEM EAGLE STAMPS

HOT-WATER HEATER AT 50% SAVINGS!



Our special constructed Dome-Top Water Heater will guarantee you always from 40 to 500 gallons of hot water per hour at less than ½ your present cost.
Limited Quantity
40-Gal. Per Hour $5.45



55-Inch Steel Sinks—slightly imperfect. Acid resisting. $9.95 $17 Val.

60-IN. APRON SINK—Fittings Slightly Extra — $12.95



2-LIGHT BEDROOM FIXTURE 49c
With Full Chain 85c

Trade In Your Old Plumbing Fixtures

THRIFT HARDWARE & SUPPLY CO.

MAIL ORDERS FREE PARKING
4556 EASTON AVE. THE WHITE BUILDING
FOREST 6230 WE DELIVER

OPEN FRI. AND SAT. EVENINGS TILL 9 P. M.

Modernize Your Home Under New FHA

NO DOWN PAYMENT—Up to 5 Years to Pay

Plumbing, Heating, Hardware, Paint, Air Conditioning

We take care of all details concerning full job, including material and labor



CABINET SINK $26.75

A complete Cabinet Sink, 2 compartments and all fittings to floor

Laundry Tubs, 2 part — — — — — — $10.75
Septic Tank; steel; 200 gallons — — — $17.50
Extension Ladders, new — — — — — — 30c ft.
Electric Water System, new, automatic — $31.75

HOUSE PAINT $1.49 Gal. Special $2 Value. WHITE LEAD $9.50 100 Lbs. First Quality

HOT-WATER HEATERS KEROSENE, $16.50 COAL, $5.50 GAS, $4.90 GASOLINE, $11.75

FREE PARKING

1121 CHESTNUT ST. INDEPENDENT Plumbing and Heating Supply CO. Phone GArfield 2324

Our Showroom Will Convince You SEND FOR FREE CATALOGUE

SPRING SALE SPECIAL!

Common Extension Ladders, 20 to 44 ft., per foot — — — 29c
6-Ft. Step Ladder, red reinforced steps with pail shelf, now only — — — — — $1.27

HILL-BEHAN—6 STORES
6500 Page Blvd.
We Ship Anywhere. Freight Added. Phone PArkview 1000
Lumber for Every Purpose

Clothesline Posts
With Cap and 2 Hooks—9 Feet Long
Garden Hose—All Rubber
25 Feet, with Standard Couplings, 98c
RECONDITIONED PIPE & FITTINGS
For Railings, Fences, Etc.
Air Hose—¼"—4c Foot
Goldstein-Schwartz
1305 N. BROADWAY. GARFIELD 1505

LAWN AND WEED CUTTER — Cuts 1 in. to 6 ft. high. Steiner, 2436 N. Grand.

LIGHT FIXTURES—Living and dining-room; reasonable. EV. 6965.

LARGE lot lumber, glass, paint, 35c gal., pipe, fittings, misc., must sell by the 12th, part or all. 1507 St. Charles st.

MECHANICS — 1 complete set of tools for all cars; like almost new; box with drawers; will sell cheap. Apply Sunday, 2 Nebraska.

NATIONAL CASH REGISTER—Electric; beauty; perfect condition. Also 2 folding chairs, sacrifice. 6103 Adeline, 2 blocks south of Manchester av., Knox.

NATIONAL CASH REGISTER—100-lb. oak icebox, porcelain lined. 1315 Mullanphy.

WE MAKE OUR OWN PAINTS

Best house paint, special colors, gal., $2.50; our specials, per gal.: Gloss paint, $1.30; interior enamel, $1.40; varnish stain, $1.30; floor paint, $1.50; interior varnish, $1.25; outside spar, $2.25; barn paint, 85c; pure turpentine, 45c; linseed oil, 83c; our own compound white lead, 100 pounds, $8. We deliver.
MECHANICS' PAINT CO.
715 FRANKLIN. GARFIELD 6830.

NEW PIPE USED

New and Used Valves and Fittings. Clothesline Posts Aluminum Painted. NAT. AGRUSS PIPE & RDWE. CO. 703 S. Broadway. GA. 3826.

PIPE—For any purpose, new and used; all sizes and fittings; very low prices, big savings. St. Louis Iron & Supply, 1532 Clark. GArfield 4230.

PLAYHOUSE—4x15 Red Bud av. Porch screens; electric.

PLAY HOUSE—6x8, including porch; 4102 Margaretta. FR. 3700.

POOL TABLES—2, almost new; balls, cues; racks, etc., will sell at a bargain. 4811 Delmar.

POOL TABLE—Regulation size, good condition. REpublic 3322.

POOL HALL EQUIPMENT—Very cheap. 1402 Franklin.

POWER LAWN MOWERS—MILBRADT All sizes and types, also good used and rebuilt mowers. MILBRADT MFG. CO. 2410 N. 10th. CE. 7082.

POWER LAWN MOWERS—New Jacobsen, gear-driven, also large assortment used power mowers; reasonable. Chas. G. Krueckmeyer M. and P. Co., 6119 Minerva. MU. 7250.

POWER MOWERS—Rebuilt, roller and wheel type; $35 and up. K. L. Keller, phone VErryhill 4-226-1, Craig road, Creve Coeur, Mo.

POWER MOWERS — Made in St. Louis, wheel type, $85-$95; roller type, $125-$150. Fulton, 2438 N. Grand.

POWER MOWERS—New, rebuilt; $35 up. Lang Saw & Equipment, CE. 5232.

POWER LAWN MOWERS—New, used, rebuilt. Millbradt, 2410 N. 10th. CE. 7082

POWER MOWER—21-in. Fulton roller type; sample; $90.00. 2436 N. Grand.

POWER MOWERS — Jacobsen, Milbradt, Coldwell, Whirlwind. 2436 N. Grand.

RADIATORS—Tested, guaranteed, 8c ft.; also all sizes boilers and piping; substantial savings. St. Louis Iron, 311 S. 14th. GArfield 8214.

RETREADING MOLDS, 4, complete, $475; one large air compressor, $100; one 5-h. p. buffer, $100. Earl Pollock Tire Co., First and St. Clair, East St. Louis.

ROCK GARDEN—And fish pond; combination, crescent shape; step type; $125 delivered. 6407 Wells.

SCALES—Howe; truck, for sale; reasonable. WEbster 1762.

SEWER PIPE—Soil pipe and fittings; new; bargain. Independent, 1119 Chestnut.

SHEETING REMNANTS, tarpaulin, painters' drip cloths. Carl Bag, 400 Barton.

SHOTGUNS, rifles; unredeemed; musical instruments. Fearhman, 1701 Market.

SMOKE STACK—34-inch by 60 feet; also lot of No. 8 sheet iron. EV. 3693.

SPECIAL on Cap Cod lawn chairs, corner shelves and log bars; screens made to order; if it's made of wood, call Modern Cabinet Shop, 5729 Cote Brilliante. Phone MUlberry 5081.

STAR POPCORN MACHINE, $60; '28 Buick, A1 condition; $75; 4 30x5 tires and wheels for '35 Chevrolet, $15; 1 20-in. airplane fan, $12; 11-3 only. Rex, 3712 Olive.

STEEL—For sale, new, cold rolled, various sizes and shapes. Apply 2500 St. Louis, filling station.

TABLES—Eight 8x2½; 16 benches, 8 feet long; hand-built, good for club, beer garden or picnic grove. 3016 Arsenal. PRospect 9148.

TARPAULINS—6x8, heavy, waterproofed; eyelets, $1.95; other sizes; low prices. LE ROY TENT CO., 3438 S. Grand.

SPRING SALE SPECIALS!
Builders' Hardware

8" Extra Heavy Tee Hinges, pair	29c
Sash Cord, No. 8 Com., per 100 feet	69c
Mortise Lock Set,	50c
Metal Knob	40c
Rim Lock	$1.20
Sash Chain, 100 ft.	$3.95
Coal Chute for 8-in. Wall	$4.50
Coal Chute for 12-in. Wall	$1.95
Sash Weights, per 100 lbs.	

HILL-BEHAN—6 STORES
6500 Page Blvd.
We Ship Anywhere. Freight Added. Phone PArkview 1000
Lumber for Every Purpose

CUT-RATE ROOFING PRICES

Guaranteed perfect! No seconds!
1-ply, 75c roll; 2-ply, 89c roll.
Heavy slate-surfaced, $1.45 roll.
Heavy hexagon shingles, $3.49 per sq.
Add lot roofing shingles, $2.50 per sq.
4-hr. enamel, all colors, $1

USED AUTOMOBILES FOR SALE

Unemployment & Disability
Protection — Minimum Down Payments
Special Rates—Low Finance Charges

Don't worry about your employment or sickness. Buy that car now. Take advantage of a new deal in low finance charges and small down payments. You will be protected if you lose your job or become disabled due to injury or sickness.

Compare These Prices

'37 Chevrolet Sport Sedan	$535
'37 Ford 60 Coupe, radio	445
'36 Dodge De Luxe Sedan	465
'36 Pontiac Touring Coach	465
'36 Ford Tudor	295
'36 Plymouth Touring Coach	395
'36 Chevrolet Touring Sedan	395
'34 Dodge Coupe, rumble	265
'35 De Soto De Luxe Coach	345
'33 Plymouth Coach	150
'35 Chevrolet Coupe	245

30-Day Guarantee on All These Cars

150 CARS TO CHOOSE FROM

Southway Auto Co.
"Better Used Cars for Less"
1695 S. Kingshighway
ACROSS FROM CENTRAL HARDWARE

NO SCRATCHES — THEY ALL START
DON'T WAIT ANOTHER YEAR
PICK A VALUE WINNER HERE
75 GOOD STRAIGHT RECONDITIONED GUARANTEED USED CARS
WE REALLY TRADE—CONVENIENT TERMS
McMahon Motor--3507 Gravois
AUTHORIZED CHRYSLER-PLYMOUTH DEALER

TRUCKS

25
DODGE AND DODGE-GRAHAM
PANEL TRUCKS
ALL IN SERVICEABLE CONDITION.

TO MOVE THESE QUICKLY WE HAVE CUT THE PRICES TO THE LIMIT. IF YOU NEED A TRUCK YOU CAN'T AFFORD TO MISS THIS SALE. VISIT OUR USED CAR LOT AND SEE THEM. MANY WILL BE SOLD AT

$45 to $125

SUNSET
4035 Lindell

USED TRUCKS
All Sizes and Makes ½ to 2 Tons
REO-SALES-CORPORATION
2626 DELMAR — JEfferson 2800

BARGAIN, PRIVATE TRUCKS

'26 G. M. C., 2-ton, hydraulic dump.
'34 G. M. C. 1½-ton hydraulic dump.
'34 Chevrolet 1½-ton hydraulic dump.
'34 V-8 coupe de luxe, radio, heater. See Sunday, 8-4, 2827 Chouteau, FR. 2215.
BROCKWAY TRUCK—A fine 18-foot van body; good rubber; 1936 Continental motor; good condition; a bargain for cash. I. E. Chambers, Beckman-Gerety Shows, Grand-Laclede avs., show ground.

40 TRUCKS, ALL TYPES
Chevrolets, Fords, Internationals, '36 to '29 models; hydraulics, gravities, dumps, pickups, panels, stakes. Try to beat our prices. BARNEY'S, 4415 Manchester.

Want a 1935 Chevrolet ½-ton express truck? What's it worth? We'll sell one for — — — —
Our Stock No. 904
$248
E. M. STIVERS, Inc.
3667 Olive St., Near Grand
A DIRECT FACTORY FORD DEALER

CHEVROLET—'36 1½-ton truck; good condition; sell, trade pleasure car. MU. 2689. 4720 Edgewood.
CHEVROLET—1930 1½-ton truck; hand hoist; good tires; motor A1 condition; $75; will finance. 3570 Bamberger.
CHEVROLETS, Fords, Internationals; '34 to '37 models; all sizes; bargain prices; terms, trade. 717 S. Vandeventer.
CHEVROLET—Pick-up, '34; good condition; $225; private. 2153 Oak, Wellston.

'37 CHEVROLET TRUCK
22-foot tractor, enclosed; $950.
HARDY CHEVROLET, 5616 Gravois.

CHEVROLETS—5, 1½-ton, late 1936; hydraulic dump, 34x7 tires; see these; real bargains. 1915 N. 9th.
CHEVROLET—Truck; '29; stake body; $75; 1928 Federal 2-ton, $75; 1½-ton Mack truck, $50. 942 N. 1st.
CHEVROLET—'36 sedan, delivery truck, looks and runs like new, $350.
FRANKE AUTO SALES, 4811 DELMAR.
CHEVROLET—'35, '36 trucks; 1½-ton; long and short wheelbase, duals; $235 up. 1915 N. 9th st.
CHEVROLET—'37, 1½-ton stake; 6" duals; reasonable. 5889 Mafritt. MUlberry 2459.
CHEVROLET — 1936 pickup; privately owned; $325. Rawie, 1700 Park.
CHEVROLET—Panel body. 1708 S. 3d st.
CHEVROLET—1936 pick-up; 6-ply tires; sell or trade. WAbash 596W.
CHEVROLET—1934 hydraulic dump; bargain; will trade; private. 3742 Aldine.

'33 Dodge ½-ton panel; new paint; bargain for quick sale. See it Monday. **$165** DOWNTOWN CHEVROLET CO. 2300 Olive

'33 DODGE PANEL
2½-ton; exceptionally clean throughout; real bargain.
BILGERE CHEVROLET, 2820 N. Grand.

DODGE—'30 pickup; trunk; sell for balance due, $97.50; $27.50 down, balance easy. 4593 Easton.
DODGE—'36; ½-ton panel; good condition. 5226 Steffens.
FEDERAL TRUCK — 1½ stake body, $50. August Bolter Wagon Co., Main and Clark avs.

USED TRUCKS FOR SALE

TRUCKS
15
1936 and 1937 CHEVROLETS

CHEVROLET—'36, 131-inch, complete with brand-new hydraulic dump bodies; $545.
NEW LOW GMAC TERMS

CHEVROLET
BIG 4 AUTO
ST. LOUIS' OLDEST CHEVROLET DEALER
2400 S. JEFFERSON

Want a 1937 Ford ½-ton panel truck? What's it worth? We'll sell it for — — — —
Our Stock No. 864
$398
E. M. STIVERS, Inc.
3667 Olive St., Near Grand
A DIRECT FACTORY FORD DEALER

DUMP TRUCKS and dump bodies; cheap. Hendricks, 1811 S. 10th.

'36 Ford ½-ton panel; paint, motor and tires good. See it Monday. **$285** DOWNTOWN CHEVROLET CO. 2300 Olive

'36 FORD—9' low stake body; 10-ply duals — — **$445**
INTERNATIONAL HARVESTER CO., INC., 4010 West Pine. FR. 1335.

FORD—1936 ½-ton panel; clean — $379
BARRETT WEBER 3349 S. Kingshighway

FORD—1½-ton truck; '36; good condition. Hiland 7337.
FORD—1937 pick-up; like new; $345; terms. 717 S. Vandeventer.
FORD—Late '31; ½-ton panel; perfect; bargain. 1915 N. 9th.
FORD TRACTOR—Late '35; fifth wheel; 34x7 tires, perfect; bargain. 1915 N. 9th.
FORD—'31 chassis, long wheelbase, duals; runs perfect; $85. 1915 N. 9th st.
FORD—Late '31; 1½ truck; reasonable; make offer. 4238 W. Evans.
FORD—Panel, 1932; perfect condition; price right; terms. 3114 Cass.
FORD—Sedan, delivery; 1933; like new; bargain; terms. 3114 Cass.
FORD—'31 1½-ton coal body; cheap; private. 3756 Laclede.
GASOLINE TANK TRUCK—800-gallon, 3 compartments, Ford chassis, first-class condition, cheap. Rite-Price Gasoline Co., 20th and State, East St. Louis.
G. M. C.—2½-ton, stake; solid tires; $185; trade for small car. 6343 Magnolia.
HUG—1928 dump hoist body, dual pneumatics; good condition; $100 cash. Phone Amerman, FOrest 3947.
INTERNATIONAL—1933 panel; like new; cheap, grocery. 3101 Cass.
INTERNATIONAL—Van body; $50. JE. 1568.
INTERNATIONAL—Pick-up, 1934; good condition; price right; terms. 3114 Cass.
PONTIAC—'37 Tudor truck sedan; very low mileage; sacrifice if sold today. RO. 1294. 5617 Cabanne.
TOW TRUCK—Model A, with hoist; used cars, trucks. Hammermans, Tri-City 374
TOW TRUCK—Holmes crane, power wench. 3311 Washington.

USED AUTOMOBILES
Wanted
CITY MOTOR
Needs 100 cars at once, any make or model, we pay highest prices. Cash only. The Old Reliable.
CITY MOTOR, 4761 EASTON

AUTOS AND TRUCKS Wtd.—For wrecking. Cass, 4319 Easton. FR. 7561.
BUICK Wtd.—1937, coach or sedan; must be low mileage; have cash and 1936 Ford coach, heater and radio. GA. 3164.
CAR Wtd.—Late model; complete description, price, etc. Box R-53, Post-Dis.
CARS Wtd.—Bring title, get cash. Ost Motor, 3700 S. Kingshighway. FL. 6580.
CARS AND TRUCKS Wtd.—For salvage; any condition. RI. 9600.
CHEVROLET TRUCK Wtd.—By private party; late model; will pay cash. Box Y-365, Post-Dispatch.
FORD—Truck or coupe wtd.; '31 preferred. Box T-96, Post-Dispatch.
FORD Wtd.—Sedan or coach '31; A1 condition; 5-7 p. m. FR. 3573; no dealers.
FORD—Coupe; model A; cash. Haven Auto Co., 1637 Delmar. FR. 3641.
HYDRAULIC DUMP Wtd.—1935 or later model; will pay cash; must be bargain. Schlester, 1514 State st., Granite City, Ill.

USED AUTOMOBILES FOR SALE

LOVE-JOHNSON
FORDS (Ford) CHEVROLETS

FORDS		CHEVROLETS	
'35 Ford Coupe	$288	'34 Chevrolet Master Coach	$285
'37 Ford Coupe	498	'32 Chevrolet 6 Wheel Sedan	165
'36 Ford Coupe	388	'34 Chevrolet Coach	248
'37 Ford Trg. Tudor, radio	588	'31 Chevrolet Coach	128
'36 Ford Trg. Fordor	428	'30 Chevrolet Coach	98
'35 Ford Tudor	298	'32 Chevrolet Coach	128
'34 Ford Tudor	228	'29 Chevrolet Sedan	65
'33 Ford Coupe	168	'31 Chevrolet Coach	158
'29 Ford Tudor, Trunk	58	'35 Chev. Stake Truck	298
'30 Ford Tudor	98	MISCELLANEOUS	
'32 Ford Cabriolet	178	'36 Plymouth Coupe	$398
'37 Ford Trg. Tudor	538	'35 Plymouth D. L. Coupe	298
'37 Ford D. L. Tudor, rad., htr.,	598	'31 Chrysler Sedan	78
'33 Ford Tudor	178	'36 Dodge Sedan, radio	528
'36 Ford D. L. Trg. Tudor	428	'32 Studebaker Sedan	148
'34 Ford De Luxe Tudor	278	'32 Essex Coupe	98

All R&G Cars Carry a 20,000 Mile Special Motor Guarantee
10 FREE GREASE JOBS
Our Reputation Is Your Protection
Open Evenings **NAT. BRIDGE AT UNION** Closed Sunday

Quality Cars
36 Years in Business
A SAFE PLACE TO SAVE

CHEVROLETS
1389—'33 COACH — $237

CHRYSLERS
1276—'30 SEDAN — $ 97
1386—'35 TOURING SEDAN — 457

DE SOTOS
808—'35 COUPE — $386
102—'33 COUPE — 237
119—'36 TOURING SEDAN — 527
135—'32 SEDAN — 157
154—'34 AIRFLOW SEDAN — 417
165—'36 TOURING COACH — 497
1110—'35 COACH — 375
1291—'30 SEDAN — 77
1393—'36 COUPE (overdrive) — 487
1436—'33 SEDAN — 297
1477—'37 TRG. SED. (overdrive) 697
1485—'37 TOURING COACH — 667

DODGES
171—'36 COUPE — $447
1217—'36 TOURING COACH — 475
1242—'34 SEDAN — 347

FORDS
1185—'34 COACH — $237
1236—'35 COMMERCIAL SEDAN 297
1252—'34 COUPE — 228
1261—'35 COACH — 277
1370—'37 SEDAN — 477
1462—'36 TOURING SEDAN — 417
1438—'36 COACH — 407
1439—'36 COACH — 387
1448—'37 COACH — 477
1457—'34 COUPE — 197

HUPMOBILES
170—'33 SEDAN — $197
1391—'32 SEDAN — 167
1492—'30 HUP COUPE — 97

OLDSMOBILES
1010—'36 OLDS COACH — $567
1125—'32 SEDAN — 127
1228—'33 COUPE — 257
1321—'34 COACH — 327

PLYMOUTHS
81—'36 SEDAN — $397
122—'31 SEDAN — 187
125—'33 COACH — 227
160—'32 SEDAN — 175
162—'33 SEDAN — 227
163—'34 SEDAN — 277
164—'36 TOURING SEDAN — 447
1266—'36 COMMERCIAL SEDAN 377
1298—'35 COUPE — 327
1311—'35 SEDAN — 357
1325—'36 COACH — 395
1369—'36 COACH — 377
1402—'36 TOURING COACH — 457

PONTIACS
823—'31 SEDAN — $137
1307—'33 SEDAN — 228
1381—'31 COUPE — 137
1424—'32 SEDAN — 167
1445—'36 TOURING SEDAN — 577
1449—'34 SEDAN — 387

STUDEBAKERS
1186—'37 TOURING SEDAN — $647
1341—'32 SEDAN — 147

Choose from a 225-car stock. Reliable persons with steady income may buy here with no down payment.
SEE US BEFORE YOU BUY
36 Years in Business
Weber
Implement & Automobile Co.
De Soto and Plymouth Distributors
18th to 19th on Locust St.
Open Till 9 P. M. Evenings. GA. 3387

Wanted

OLDSMOBILE—'35-'36, 6, or '36 small Buick; trade '34 Chevrolet coupe and cash; no dealers. 1495A Stewart pl. (Stewart & Easton.)
OLDSMOBILE Wtd.—1936, 6-cylinder sedan; must be clean and a bargain for cash. Box T-418, Post-Dispatch.
WANTED—All makes good used cars; high cash prices; mortgages paid off. McMahon, 3507 Gravois. GR. 2666.
WE pay more cash at once. Tom Kenny, 4821 Easton.
100 CARS Wtd.—Late models, cash, bring title. Monarch, 718 N. Kingshighway.

For Hire

HAULING Wtd.—'36 dump truck. Dodd, 3593 Washington, JE. 0041.
TRUCKS—For rent without drivers; stake or panel bodies; low rates. GA. 3131.

Automobiles for Exchange

PLYMOUTH—Coach, '34, clean; for truck or sell; $195. 3305 Illinois ave.

Cabriolets For Sale

BUICK—1936 convertible coupe; 40 series; radio and heater. ILLCOCKSON MOTORS, 3900 W. Pine

'35 Ford Cabriolet, $325
New top, white side wall tires, motor overhauled; really clean; special price for this week only; guaranteed.
MacCarthy, 6153 Delmar

FORD—'37 cabriolet; 9600 miles; like new; private owner; no trade; can arrange finance, bargain. RO. 0883.
FORD—'34 de luxe cab; beauty; hurry; $195. Wabash Auto, 6000 Delmar.

Coaches For Sale

BUICK—1936 2-door touring sedan; 40 series; like new. ILLCOCKSON MOTORS, 3900 W. Pine
BUICK—Late 1929 coach, good tires, $65, trade; terms. 3860 McNair.
BUICK—'28 coach; runs good; sell balance due, $22, 1915 N. 9th st.

'35 CHEVROLET coach; $85 down; $17.50 per month. **$285**
718 N. KINGSHIGHWAY
MONARCH JUST NORTH OF DELMAR

CHEVROLET—Late '35 de luxe town sedan; radio, heater, seat covers, new safety tires; $350. Owner selling. Phone HI. 4282.
CHEVROLET—1936 master coach; built-in trunk; new tires, radio; will sacrifice for $375; private owner; no dealers. 434 S. Hanley.
CHEVROLET—'36 coach; very clean, also 1932 model. ILLCOCKSON MOTORS, 3108 Locust
CHEVROLET—'36 Master; no trade in; must sell to settle estate. See at 4101 Lee, CO. 3790.
CHEVROLET—1935 master; like new; owner will sacrifice; trade. MU. 6530 Monday.
CHEVROLET—1935 master coach —$329
BARRETT WEBER 3349 S. Kingshighway
CHEVROLET — 1928; A-1 throughout, cheap; private. 3149 S. Grand. FR. 9437.

Coaches For Sale

CHEVROLET—'37 master; in perfect condition; $548; $100 down, balance 2 years. 4593 Easton.
CHEVROLET COACH—$15; Studebaker coupe, $30; Ford "A" coupe, truck, $25, needs little work. 1200 Gratiot, Monday.
CHEVROLET—Coach; 1931; perfect condition; like new; bargain. 503 West Davis.
CHEVROLET—'31 coach; runs, looks good; $75 cash. 3640 Russell.
CHEVROLET—Coaches, Fords and 8 cheap cars. Orange Front, 2209 Lynch.
CHEVROLET—'32 coach; good condition; low mileage; reasonable. 3324A Miami.
CHEVROLET—1935 de luxe coach; radio, heater; elegant condition. 5175 Enright.
CHEVROLET—'37 touring, bargain, $475. BOYD-GIOMI, 530 DE BALIVIERE.
CHEVROLET—'36 master coach; $449. CHAMBERS MOTOR, 3863 S. Grand.
CHEVROLET—Coach, 1935, standard, radio, $285. 1707 Geyer.
CHEVROLET—Coaches, 1931, 1929, 1933. Orange Front, 2209 Lynch.
CHEVROLET—1935 Master trunk; looks like new; $265. 5956 Hamilton ter.
CHEVROLET—1934 coach, like new, $325; trade; terms. 2860 McNair.
CHEVROLET—'36 coach; good condition; private owner. PR. 3665.
CHEVROLET—1934 coach; very clean, $250. 4066 Phillips.
CHEVROLET—Coach, 1931; good condition; must sell, bargain. 3114 Cass.
CHEVROLET—'32 coach, clean, $115. Call today. 3111 N. Whittier.
CHEVROLET—Coach 1931, only $85. 1707 Geyer.
CHEVROLET—1936 coach; bargain; private owned. Mr. Ray, Westgate Hotel.
CHEVROLET—1934 master coach, excellent condition; private; $200. EV. 5841.
CHEVROLET—6 coach; $70; bargain; good buy. 2500 S. Seventh.
CHEVROLET—'35 coach, trunk, $225; good condition. 6016A Michigan.
DE SOTO—Coach, 1932, only $100. 1707 Geyer.

WDODGE—'1936 coach; will pay you to see this car. ILLCOCKSON MOTORS, 3900 W. Pine
DODGE—1936; A1 condition; must sell; $410; private owner. 2339A Ann.
DODGE—1933 coach, new tires, $235; trade; terms. 2860 McNair.

Want a 1932 Essex coach? What's it worth? We'll sell it for — — — —
Our Stock No. 906
$168
E. M. STIVERS, Inc.
3667 Olive St., Near Grand
A DIRECT FACTORY FORD DEALER

ESSEX—Coach; late 1932; $95; perfect, like new; trade or terms. 2819 Gravois.
FORD—1935 tudor; terms, trade — $239
BARRETT WEBER 3349 S. Kingshighway

'36 Ford Coach; new paint; tires good. See it Monday. **$265** DOWNTOWN CHEVROLET CO. 2300 Olive

'37 Ford Tudor, $445
Looks and runs like the day it was delivered new; fully guaranteed.
MacCarthy, 6153 Delmar

'38 Ford 85 Tudor; new car; driven less than 1000 miles. Save MENDENHALL, 2323 Locust. **$125**

'37 Ford Trg. Tudor, like new. See this bargain Monday. **$445** DOWNTOWN CHEVROLET CO. 2300 Olive

'36 FORD tudor touring; $100 down; $22.50 per month. **$395**
718 N. KINGSHIGHWAY
MONARCH JUST NORTH OF DELMAR

FORD—Two coaches, 1935, $165 each; 1934 Ford coach, $90. 3815 Oregon.

USED AUTOMOBILES FOR SALE

Get a DEPENDABLE


at a
RELIABLE DEALER
100 Used Cars to Choose From — 20 Good Cars $25 and Up
Can Be Purchased as Low as $2 Weekly
GREBE MOTOR CO., INC.
St. Louis' Oldest Oldsmobile Dealer
3600 S. Kingshighway — FLanders 0800



All Makes
Cadillac Standard
Reconditioned and Guaranteed
With Low Cost GMAC Rates

'36 Cadillac Conv. Coupe,	$875
'36 Olds 6 Touring Sedan	595
'36 La Salle Trg. Sedan	695
'37 La Salle Trg. Sedan	975
'36 Cadillac 60 Trg. Sed.	875
'37 Olds. Trg. Sedan	795
'31 Packard Club Sedan	165
'36 Olds 6 Trg. Coupe	565
'37 Chevrolet Coupe	525
'37 Ford Convertible Sedan	625
'37 Dodge Coach	625
'33 Olds 4-Door Sedan	195
'35 Cadillac Sedan	625
'35 Ford 4-Door Sedan	295
'37 Pontiac Touring Sedan	695
'33 Cadillac Town Sedan	345
'34 Olds 5-Pass. Coupe	275
'36 Packard "120" Coupe	595

OLIVER CADILLAC CO.
La Salle — Oldsmobile
4140 Laclede 3501 Washington

Coaches For Sale



FORD—1936 de luxe tudor, 13,500 miles; owner purchased new; perfect care and condition; private; $350. McPherson Garage, or RO. 2654.

'37 FORD de luxe tudor; radio; $100 down — — **$495**
718 N. KINGSHIGHWAY
MONARCH JUST NORTH OF DELMAR

FORD—'36 de luxe coach; trunk, heater; perfect throughout; must sell; terms; bargain. 3338A Aubert, 1 block east of Kingshighway.

'35 FORD tudor; $75 down; $15 per month — — **$225**
718 N. KINGSHIGHWAY
MONARCH JUST NORTH OF DELMAR

FORD—'36 coach, very well kept car looks like new; all general non-skid tires, only $335, $95 down.
FRANKE AUTO SALES, 4811 DELMAR.
FORD—1937 de luxe tudor; radio, heater; a beauty — — **$535**
Freund Pontiac Co., 5225 Delmar

WFORD—1936 coach; original finish; good tires and motor. ILLCOCKSON MOTORS, 3108 Locust
FORD—Coach, 1935; like new; $195; $50 down, guarantee. St. Louis Motors, Inc., 4930 Easton.
FORDS—2 1935 coaches; $165 each; 1934 Ford coach, $90. 3815 Oregon.
FORD—'37 tudor; new-car appearance; $479.
CHAMBERS MOTOR, 3418 S. K'ghighway.
FORD—'37; 60, tudor, fine shape, low mileage, radio; $400 cash, or trade. 417 W. Schirmer, at Ivory. RI. 0716.
FORD—Coach, 1936; built-in trunk; $295; $65 down; guaranteed. St. Louis Motors, Inc., 4930 Easton.
FORD—'37 85 h.-p. coach; looks like new; worth $550; a real bargain for $475; terms, trade. Welfare, 1029 N. Grand.

FORD—1932 coach; original; runs extra good; $45 down. 4593 Easton.

FORD—1937 coach, 60 h. p.; economical motor; reconditioned; repainted; $125 down, balance 18 months. CO. 0041.
FORD—'36 tudor; trunk; 22,000 miles; excellent condition; $350. 5936 Mimika.
FORD—'34 de luxe; good tires; guaranteed; reasonable; terms. 4743 Genevieve.
FORD—1937 tudor; radio, heater; terms. Phone FA. 6394W.
FORD—1936 touring tudor, $295. BOYD-GIOMI, 530 DE BALIVIERE.
FORD—1936; 2-door touring; very clean; must sell; $345. 1949 Alice.
FORD—'36 touring tudor; $349. CHAMBERS MOTOR, 3863 S. Grand.
FORD—1937 2-door coach; A1 condition; $440. FL. 8175 after 1 p. m.
FORD—'34 tudor; $179. CHAMBERS MOTOR, 3863 S. Grand.
FORD—1937 de luxe 85, perfect; $450; private, GA. 6926J.
FORD—1931 tudor, A1 condition, $125 cash. 5805A Theodosia.
FORD—'36 Tudor; perfect condition; repossessed; real bargain. 1915 N. 9th.
FORD—Coach 1935, de luxe, rebuilt motor, radio, $245. 1707 Geyer.
FORD—1934 de luxe tudor; repossessed; real bargain. 1915 N. 9th st.

OLDSMOBILE—'36 touring coach; trunk; $495; $100 down, balance 2 years. 4593 Easton.

OLDSMOBILE—8; 1936; like new; radio, heater; $485; private. 3946 Westminster.
OLDS—Touring coach, 1937; same as new, built-in trunk; $100 down; guaranteed. St. Louis Motors, Inc., 4930 Easton.
OLDS—1933 6 coach; good condition; private; $150. 4543 Davison.
OLDS—1933 6 coach, good condition; private; $165. 4543 Davison.
OLDSMOBILE—'35 coach, $250; no trade. 7104 Minnesota.
OLDS—1936 touring two-door, $325. BOYD-GIOMI, 530 DE BALIVIERE.
PLYMOUTH—1935 de luxe, trunk, sacrifice quick sale; $225. 5956 Hamilton ter.

PLYMOUTH — 1933 coach; famous FD model; beautiful black; $35 down, $18.50 per month. 4593 Easton.

PLYMOUTH—1934 de luxe coach, new tires, cheap; trade; terms. 2860 McNair.
PLYMOUTH—37, 2-door, low mileage, $495. 5375 Easton.
PLYMOUTH—'35 coach; like new; private, terms. 4251 Washington.
PLYMOUTH—'33 coach; radio; bargain; $155. Wabash Auto, 6000 Delmar.
PLYMOUTH—1936 coach; must sell. 1514 Goodfellow.
PLYMOUTH—'35 coach; trunk; $345. 3815 Oregon Av.
PLYMOUTH—'32 P. B. de luxe coach. 3126 Vine Grove, block east Newstead.

'36 PONTIAC TOURING COACH
6-cylinder; built-in trunk; exceptionally clean throughout; original dark blue finish; guaranteed O. K.
BILGERE CHEVROLET, 2820 N. Grand.

PONTIAC 6—Coach; 1936; built-in trunk; $465; $75 down; guarantee. St. Louis Motors, Inc., 4930 Easton.


PACKARD
A Safe Place to Buy a Used Car

'37 Packard Sedan, 120	$875
'37 Packard Six Trg. Coupe,	$725
'36 Packard Trg. Coupe, 120,	$675
'32 Packard Club Sedan	$325
'37 Ford 85 Trg. Coach	$545
'35 Ford Trg. Coupe	$365
'34 Ford Coach	$225
'37 De Soto Sedan, 5-P.	$695
'37 Olds 6 Coupe	$695
'37 De Soto Sedan	$695
'35 Plymouth Touring Sedan,	$395
'30 Hudson Coupe	$ 75
'34 Pontiac Sedan	$295
'34 Chrysler Sedan, 5-P.	$325
'33 Pierce-Arrow Club Sed.,	$365
'30 Studebaker Sedan	$125

Open Evenings Except Saturday
Closed Sunday
BERRY MOTOR CAR COMPANY
2211 LOCUST — CEntral 3131

$20 DOWN
AND DRIVE IT HOME

'31 Chevrolet rumble coupe	$95
'30 Dodge sedan	75
'29 Buick sedan	65
'29 Dodge sedan	65
'29 Olds rumble coupe	55
'29 Plymouth rumple coupe	45
'29 Buick 5-passenger coupe	35
'29 Essex sedan	35
'29 Chevrolet sedan	35

MIDCITY MOTORS CO.
Dodge-Plymouth Dealer
4241 N. GRAND AT CARTER CO. 6012.

Coaches For Sale

PONTIAC—1936 2-door touring; has radio; a buy at — — — **$465**
Freund Pontiac Co., 5225 Delmar
PONTIAC—'36 touring coach, radio, heater, trunk, $475, $125 down.
FRANKE AUTO SALES, 4811 DELMAR.
PONTIAC—1931 coach; good condition; real bargain; $110. 4469 Shaw.
PONTIAC—1935 coach, straight 8 cheap. Orange Front, 2209 Lynch.
TERRAPLANE—1936 touring coach; like new; $395; $75 down; guaranteed. St. Louis Motors, Inc., 4930 Easton.
TERRAPLANE—'37 touring coach, trunk low mileage, $495. 5375 Easton.

Coupes For Sale

'36 Buick Coupe; low mileage; original finish; $545; like new; see it Monday. **$545** DOWNTOWN CHEVROLET CO. 2300 Olive

BUICK—Sport coupe, 1936, very classy, perfect, $545, $100 down; guarantee. St. Louis Motors, Inc., 4930 Easton.
BUICK—'37 tudor, 5-passenger coupe, repossessed; sell balance due. 1915 N. 9th.

'36 CHEVROLET COUPE
Master de luxe; knee action; original black finish; guaranteed O K; $425.
BILGERE CHEVROLET, 2820 N. Grand.

'36 CHEVROLET COUPE, $385
Sparkling black finished; runs perfect.
HARDY CHEVROLET, 5616 GRAVOIS.

CHEVROLET—'37 coupe, perfect, 11,000 miles; $450; private party will take trade. Call afternoon, WEb. 2551M.
CHEVROLET—'36 Master de luxe, like new; mileage 10,500; $425; take cheap car; private. FO. 2275.
CHEVROLET—'37 coupe; must sell at once; no reasonable offer refused. CA. 1084W.
CHEVROLET—1937 Master tudor, trunk; will transfer my G. M. A. C. note; consider trade. LA. 3965.
CHEVROLET—Coupe, '31; perfect; new tires; $135; trade, terms. 2860 McNair.
CHEVROLET—'34 Master coupe; must sell at once. 4641 Labadie.
CHEVROLET—Coupe, 1932, de luxe, 6 wheels; rumble; $125. 1707 Geyer.
CHEVROLET—Late 1933 coupe; rumble, runs perfectly; $145. 1915 N. 9th st.
CHEVROLET—Coupe; 1932; good running order; reasonable. 5214 Alabama.
CHEVROLET—'35 coupe; good tires; bargain. 3815 Oregon.
CHEVROLET—'31 coupe; perfect; $149. CHAMBERS MOTOR, 3418 S. K'ghighway.
CHEVROLET—'31 coupe, radio, heater, 6 wheels; private. 7201 Delta.
CHEVROLET—4-passenger coupe, '31; $75 cash. 8219 Alabama.
CHEVROLET—'35 coupe; trade and finance; private. CO. 5481J. 4645 Labadie.
CHEVROLET—'35 de luxe sedan; radio, heater; perfect. CA. 3104W.
CHEVROLET — 1934 hydraulic dump; $245; many others. 4163 Manchester.
CHEVROLET—Tow truck; Manley hoist; $95. 5375 Easton.
CHEVROLET—1930 truck, pickup; 1931. Orange Front, 2209 Lynch.
CHEVROLET—Coupe, 1933 Master, $135; no trades. 1707 Geyer.
CHEVROLET—Coupe, 1932; Pontiac coupe, 1935. Orange Front, 2209 Lynch.
CHRYSLER—Airflow coupe, radio, beauty; must sell to close account, priced for a quick sale, only $335; terms.
FRANKE AUTO SALES, 4811 DELMAR.

WCHRYSLER—1937 royal coupe; perfect in every way. ILLCOCKSON MOTORS, 3900 W. Pine
DE SOTO—'32 coupe; rumble seat; $95. 5375 Easton.

DODGE — '36 coupe; radio, heater; same as new; $465; $75 down, $25 per month. 4593 Easton.

DODGE—1937 coupe, beautiful car; like new; low mileage; private owner. 5026A Lindenwood after 6 p. m. FL. 3327.
DODGE—'32 sedan; looks like new; $295. CHAMBERS MOTOR, 3418 S. K'ghighway.
DODGE—Coupe, 1936; perfect; real buy. 1030 Art Hill.

Want a 1937 Ford Coupe? What's it worth? We'll sell it for — — — —
Our Stock No. 831
$378
E. M. STIVERS, Inc.
3667 Olive St., Near Grand
A DIRECT FACTORY FORD DEALER

'37 Ford Coupe, $445
Radio and heater; perfect as new in appearance and mechanical condition; fully guaranteed.
MacCarthy, 6153 Delmar

USED AUTOMOBILES FOR SALE

Don't Take Chances
SEE TUCKER'S USED CARS
Backed by a reputation of 11 years of square dealing with our customers. Dollar for dollar we offer you the best value available. Everybody says, "Tucker treats you right."
100 USED CARS ON SALE ★ MONDAY SPECIALS ★
'33 Olds Coach — $165 '35 Pontiac Coach — $345
'36 Plymouth Sed. — $345 '35 Olds 4-Door — $395
TUCKER MOTOR CO.
Olds Dealer — 3440 So. Kingshighway

SUNSET
SALES (Ford) SERVICE
PRICES REDUCED

'30 Chevrolet Coach, clean	$ 60
'30 Oldsmobile Sedan	75
'31 Ford Sport Coupe, rumble	125
'31 Hudson Spt. Rdstr., rmble, Offer	
'32 Chev. Coupe, new paint	185
'33 Pontiac Coach, extra clean,	225
'34 Ford Tudor, reconditioned,	234
'34 Ford Coupe, very clean	185
'35 Studebaker Trg. Sedan	?
'36 Ford Tudor, radio, heater,	349
'36 Zephyr Sedan, many extras,	695
'37 Ford Tudor, trunk	475

Many others—all makes and models—with a written money-back guarantee. Open evenings. Best trades. Best terms.
2929 Locust
USED CAR STORE

Coupes For Sale

'37 FORD COUPE
"85"; original dark blue finish; radio, clocks and runs like new; guaranteed O. K.; $495.
BILGERE CHEVROLET, 2820 N. Grand.

FORD — Convertible coupe; 1934; very classy; sport coupe; $75 down, $20 per month. 4593 Easton.
FORD—1931 Victoria, new motor and tires; excellent condition throughout; cheap. 4181 Loughborough.
FORD—'36 coupe; very good shape; low mileage; sacrifice. Schlester, 1514 State, Granite City, Ill. TRI-City 1544M.
FORD—Sport coupe, 1934, like new, $165, $50 down, guaranteed; rumble. St. Louis Motors, Inc., 4930 Easton.
FORD—Coupe, 1937; very clean; real bargain; private. 1914 Withnell.
FORD—1931; must sell; good condition; clean; private. 3825 Hogan.
FORD—Coupe, 1930, rumble, runs good, $30. 6052 Garesche.
FORD—'30 coupe; rumble seat; $99. CHAMBERS MOTOR, 3863 S. Grand.
FORD—1934 de luxe, low mileage, perfect; sacrifice $200. 5606A Delmar.
FORD—Late 1931, perfect condition; sacrifice, $75; private. 1247 Clara.
FORD—Coupe, 1931; perfect condition; bargain; $85; terms. 3114 Cass.
FORD—Coupe; late '30; for sale for cash. 8314 Westminster.
FORD—1932 V-8; new engine, first-class condition; $100. 4340A McRee, east.
FORD—V-8; '35; low mileage; radio; private owner. 9412 St. Charles rd.
FORD—'35 de luxe coupe; $299. CHAMBERS MOTOR, 3863 S. Grand.
HUDSON—'32 coupe; good car, $120 cash, $186 blue book reading. KI. 557.

'36 OLDS—$478
Coupe, de luxe 6; fine condition; trade, terms; guaranteed.
MERRY PACKARD, 5800 DELMAR

OLDSMOBILE—1936 coupe, radio, heater, like new; $435; terms. 717 S. Vandeventer.
OLDS 6—Coupe, 1935, like new, $365, $75 down; guarantee. St. Louis Motors, Inc., 4930 Easton.
OLDS—'37 6-cylinder coupe; only $595; terms, trade.
WELFARE FINANCE CO., 1029 N. Grand.

PACKARD—1937 6 coupe; perfect, $679 — 3349
BARRETT WEBER S. Kingshighway

PLYMOUTH—Sport coupe, '33, like new; $195; also '33 Dodge sport coupe, cheap; trade, terms. 2860 McNair.
PLYMOUTH—'36 de luxe coupe, radio, heater, $390.
BOYD-GIOMI, 530 DE BALIVIERE.
PLYMOUTH—Coupe, late '36; like new; 3500 miles; bargain. Chase Garage, 221 York. RO. 3800.
PLYMOUTH—'35 co

USED AUTOMOBILES

Sedans For Sale

GRAHAM-PAGE—'35 sedan; good condition; private, $215. 3611 Castleman.

'38 LINCOLN ZEPHYR Sedan; demonstrators; save. MONARCH 718 N. KINGSHIGHWAY JUST NORTH OF DELMAR

Want a 1936 Nash Sedan? What's it worth? $248
We'll sell one for — Our Stock No. 896-A
E. M. STIVERS, Inc.
3467 Olive St., Near Grand
A DIRECT FACTORY FORD DEALER

BUICK—Sedan; No. 31; 6 wire wheels; good tires; reasonable. 3109 S. Broadway.

CHEVROLET—'35 sedan; very good; $71. CHAMBERS MOTOR, 3418 S. Kingshighway

CHEVROLET—'35 sedan; private; bargain; no dealers. 1459 Hamilton.

CHEVROLET—'37 sedan; $490, terms, trade; must sell; cheap. Hiland 4320.

CHEVROLET—'31; good condition; $60; private. 5008 Beacon, 'til 3 p. m. EV. 1228

OLDSMOBILE—1936 sedan; we have several to select from; all in perfect condition. WILLCOCKSON MOTORS, 3900 W. Pine

OLDS TOURING SEDAN—1937; same as new; built-in trunk; white wall tires; $100 down; guarantee. St. Louis Motors, Inc., 4930 Easton.

OLDS TOURING SEDAN—1936; like new; $400; $75 down; guarantee. St. Louis Motors, Inc., 4930 Easton.

OLDSMOBILE—'32 6 sedan; must sell or trade. 3636 Shenandoah.

OLDS—'36; trunk, radio, heater, air horns; cheap. 3834 Wisenburg.

OLDS—2-door touring sedan; '36, $485; trade, terms. 2860 McNair.

PACKARDS

'36 2-door touring sedan, 120; radio, heater — $627
'36 4-door sedan, 120; perfect condition — $627
WILLCOCKSON MOTOR
3108 LOCUST JE. 6334

PACKARD—1936 model 120 5-passenger sedan; perfect condition; radio, heater; price $675 for quick sale. PIERCE-ARROW ST. LOUIS CO. 4733 McPHERSON FOrest 6820

'37 PACKARD, $750

Touring 2-door sedan; radio, clock, trunk; everything complete; like new; good trade and terms; guaranteed. MERRY PACKARD, 5800 DELMAR.

'38 PACKARD, 98c A DAY

Touring 6 sedan de luxe equipment; official's car; 4000 miles; new car guarantee; trade. MERRY PACKARD, 5800 DELMAR.

PACKARD 120—1937; bargain; 4-door, with trunk; 8200 miles; $800. St. Louis Fleet Distributing Co., 99 East Grand.

PACKARD—1936 sedan; 120 model; very clean; also 1936 touring sedan. WILLCOCKSON MOTORS, 3108 Locust

PLYMOUTH—'35 de luxe 4-door; safety glass throughout; practically new rubber; privately owned; low mileage; attractive price; excellent attention; no smashup; periodic servicing; no brokers need apply. FOr. 8712.

'35 PLYMOUTH TRG. SEDAN — In base model; built-in trunk; guaranteed 0 K; $385; $135 down, $21.10 month. HILGERT CHEVROLET, 2820 N. Grand.

'33 PLYMOUTH sedan; $75 down; $15 per month — $225
MONARCH 718 N. KINGSHIGHWAY JUST NORTH OF DELMAR

PLYMOUTH TOURING SEDAN — 1937; built-in trunk; $495; $100 down; guarantee, St. Louis Motors, Inc., 4930 Easton.

PLYMOUTH—'36 de luxe sedan, almost new; $445. Also '36 Chevrolet master sedan; trunk; cheap; trade; terms. 2860 McNair.

PLYMOUTH—'37 de luxe sedan; trunk; heater; beautiful car; late series. FRANKE AUTO SALES, 4811 DELMAR.

PLYMOUTH—1936 sedan, de luxe; trunk; same as new; balance dime only $395; $75 down; trade. 4953 Easton.

PLYMOUTH—'37; 4-door; low mileage; radio, heater; private. 1228 Victor.

PLYMOUTH—'33 sedan; like new; $175; trade; terms. 2860 McNair.

PLYMOUTH—1936 sedan delivery; best cash offer. Fred, FR. 9917.

PLYMOUTH—'36 4-door sedan; trunk; radio. Must sell. 2996 Clearview. EV. 1377

PLYMOUTH—Sedan; 1937; clean, $395. Orange Front, 2209 Lynch.

SAVE $125 to $250

on 1938 Pontiacs; official's cars and demonstrators.
Freund Pontiac Co., 5225 Delmar

PONTIAC—6-cyl. town sedan; radio, heater, dual equipment; worth $100 more; only $395. Welfare Finance Co., 1029 N. Grand.

PONTIAC 6 SEDAN—1937; built-in trunk; '37/38; $100 down; guarantee. St. Louis Motors, Inc., 4930 Easton.

'36 Pontiac sedan; trunk; like new; only $395. Barney's, 4415 Manchester.

PONTIAC—'34 4-door, $190.
BOYD-GIOMI, 530 De Baliviere.

PONTIAC—Sedan; 1928; a good one; $35 cash. 2608 Marcus.

'37 STUDEBAKER sedan; $750
$250 down; $34 per mo.
MONARCH 718 N. KINGSHIGHWAY JUST NORTH OF DELMAR

STUDEBAKER—Late '36 4-door sedan; exceptionally clean; new tires, original paint, mechanically very good; $120; private. 3611 Castleman.

STUDEBAKER TOURING SEDAN—1936; built-in trunk; $495; $75 down; guarantee. St. Louis Motors, Inc., 4930 Easton.

WILLYS—'37 sedan; 1000 miles; like new. Wabash Auto, 6000 Delmar.

WILLYS—Sedan; 1933; good shape. Orange Front, 2209 Lynch.

'36 Zephyr Sedan; radio, heater, white side walls. MENDENHALL, 2323 Locust.

Touring Cars For Sale

AUBURN—'32 sport phaeton; perfect; a beauty; $130. 1511 Semple.

'36 Ford De Luxe Phaeton; full set of curtains; perfect top; if the cleanest used car in town interests you, drive this one today. MENDENHALL, 2323 LOCUST.

FORD—'31 phaeton; new motor; perfect condition; $90. PArk. 1715W.

Automobiles For Sale—Miscellaneous

'38 FORD demonstrators; save — $125
MONARCH 718 N. KINGSHIGHWAY JUST NORTH OF DELMAR

100 USED CARS AND TRUCKS — All makes, models, styles; $25 up. Fishel Auto Sales & Parts, 4163 Manchester.

CASH CREDIT on new Ford or Plymouth for sale. 4041 Easton.

House and Commercial Trailers

Wanted

HOUSE TRAILER WID.—To rent; 3 weeks in August; for 2. Box T-370, Post-Dis.

For Sale

LARGEST exclusive house trailer distributors in Middle West; covered wagons and gliders for sale, for rent; terms.
PIONEER TRAILER COACHES, INC. 5885 Delmar

PIERCE-ARROW '37 trailer, damaged by fire, cheap. Sennate Garage, 9th and Clark, Garfield 6880.

USED AUTOMOBILES

House and Commercial Trailers For Sale

TRAILER

New Pierce-Arrow model B, length 16 ft. 6 in. Welded steel frame. Covering sheet aluminum; interior, red gum; price reduced from $1150 to $900 for quick sale.
PIERCE-ARROW ST. LOUIS CO.
4733 McPHERSON FOrest 6820

1937 G. M. C. Pickup truck, $95 down; looks and runs like new; terms. Finance Co., Vandeventer & Washington

New and used, fully equipped house trailers. See the new 1938 Hayes all-steel safety trailers before you buy just another trailer.
Domestic, 3217 Locust, Dist. Est. 1911.

TRAILERS—Fifth wheels, bodies, trucks, gasoline tanks. Fishel Auto Parts, 4361 W. Clayton.

TRAILER—New folding tent type; inner spring beds, sleeps 4; techos; less than the material cost. 5407 Wells.

TRAILERS—Trailer chassis, boat trailers, $16 up, or made to order. 5407 Wells.

Tractors

1936 Chevrolet Tractor with Rec-Martinall metal closed top trailer; air brakes; good tires. $545. E. Z Terms. Finance Co., Vandeventer & Washington

Accessories, Parts—For Sale

PARTS—Late model, used; bodies, wheels, tires, motors; taken from salvaged cars up to '37 models; Dodge, Plymouth, Ford, Chevrolet and others; we buy your wreck and sell the parts; two large stake bodies, 14-foot and 17-foot; one trailer, 18-foot. Modern Auto Parts, 1712 Lafayette. GRand 0350.

Auto Bodies For Sale

DUMP BODY—1¼-yard Herman, complete, ready to work; private; $100. 2302 Bremen; GA. 4587.

HYDRAULIC DUMP BODY—St. Paul, 2½ yards $65. 1139 Howell st.

TIRES FOR SALE

TIRES
Several Standard Makes. All Sizes Passenger Car and Truck. Tires and tubes.
LIBERAL DISCOUNT AND LIBERAL TRADE IN FOR OLD TIRES
WAGNER
3214 LOCUST ST.

TIRES—1000 used, 50c up. Frank's Exchange, GR. 6574. 4018 Gravois.

TIRES—16x6.00; 16x6.50; 16x7.00; 16x7.50. 8314 Page.

2000—All sizes; truck; passenger; repairables; wholesale prices. 919 Chouteau.

TIRES—4 new Firestone truck, 20x600, with tubes, cheap. 3500 Rutger.

USED TIRES—All State 6.00x20 with tubes. 3831 Labadie.

LOANS ON AUTOMOBILES

There is NO MAGIC WAY To Borrow MONEY!
SOME PLANS ARE SIMPLER, EASIER AND MORE RELIABLE THAN OTHERS!
READ ABOUT OUR
2ND MORTGAGE AUTO LOANS
1928 to 1938 MODELS CARS OR TRUCKS
$5 TO $95 IN 5 MINUTES
Even If You Owe Money Now, Borrow Additional Money Without Paying Off First Mortgage (Save Refinancing Charges). No Red Tape; Employer or Friends Not Notified; Money in 5 Minutes.
Refinancing—Payments Reduced
First Mortgage Auto Loans, $5 to $500
PAYDAY LOANS
TOTAL COST 85c A WEEK ON $25.00
COMMERCIAL
AUTO LOAN CORP.
3402 Lindell
Open Evenings Till 8 O'Clock

NAT GOLDRING.
Second Mortgage Loans
Save Expense of Refinancing
Here's How You Repay!

$ 25 Loan	25c	Weekly
$ 50 Loan	50c	Weekly
$100 Loan	$1.00	Weekly
$200 Loan	$2.00	Weekly
$300 Loan	$3.00	Weekly
$400 Loan	$4.00	Weekly
$500 Loan	$5.00	Weekly

Refinancing, balance payable in 1 year.
FRANKLIN FINANCE COMPANY
3801 WASHINGTON
OPEN EVENINGS TILL 8 P. M.

YOU CAN GET CASH ANY AMOUNT IN 5 MINUTES
ON YOUR AUTO
Make It Easy on Yourself If You Need Money
Come and get it . . . in just five minutes' time, by your watch or ours. We don't believe in a lot of unnecessary talk.
OPEN 8 A. M. TO 9 P. M.
MOUND CITY FINANCE CO.
4454 EASTON

ECONOMY
"2nd"
MORTGAGE AUTO LOANS
Saves You the Expense of Refinancing
JUST BRING YOUR TITLE
Loans Made in Missouri and Illinois.
LOCAL FINANCE CO.
N. W. Cor. Grand and Page
Open Evenings.

LOANS ON AUTOMOBILES

RELY ON RELIABLE
1st, 2d and 3rd mortgage handled in 10 minutes; minimum cost; no car too old; bring title or license number.
RELIABLE FINANCE CO.,
237 VICTORIA BLDG., CE. 6678.

$$$ Southwest Bank first for $100 & up; bank credit and low rate to earners; year to pay; prompt, polite service. FR. 9200.

HOUSEHOLD GOODS

HOUSEHOLD GOODS FOR SALE

Contents 50-Room Hotel
Also 50 Lots for Storage Charges.
Beginning Mon. morning till sold.
Walnut Bedroom Suite, twin beds, 11 pcs., cost $220; sacrifice, $77.50
Oriental Rugs, imported, like new, $24.75; 25 living-room suites, $7.50; Axminster velvet rugs, 9x12, $7.50; 7-pc. dinette set, $25; electric refrigerators, all makes, $27.50; chifforobes, $4.75; mattresses $3.45
3615 FRANKLIN
BRASCH, Inc. FR. 9203

MOVING SALE—PRIVATE
Bedroom Set; mahogany; 2 twin beds, springs, mattresses; side board; 3 mirror dressers; bench; rocker; low wardrobe; table; original price $950, for $200.
Breakfast Table and 4 chairs; good condition; $10.
Style-Apollo Mechanical Masseur; new; $35
McCray ($160) Icebox; $10.
Kitchen Scale; iron; kitchen utensils, etc.
Art Statues, paintings.
W. Lenz, McKenzie and Sterling, 1 block south of Gravois av.

FOR SALE—Complete furnishings of widow's 5-room home for quick disposal. Whether you are furnishing completely or just want a few extra pieces, this is an opportunity to buy nice used furniture at prices usually paid for junk.
6145 WATERMAN Phone FA. 6182

AUCTION
Furniture and Household Goods
MONDAY May 9th, 10:30 A. M.
MOUND CITY
2000-10 Delmar Bl.

REAL BARGAINS!
Gas ranges, white table top, $18; studio couches, new, samples, $13; bedroom suites, 3-piece, new, $20; 50 tavern tables, chairs, $1.00; utility cabinets, large sizes, $1.95; 9x12 linoleum rugs, all colors, $2.95.
PALLO, 2921 Olive Open 9 P. M.

ARMY COTS—$1.65; ice boxes, $1.50; oil stove ovens, 69c; rollaway beds, $4.95; Kitchen chairs, 69c; 9x12 rugs, $3.95; utility cabinets, 8 shelves, $3.95; ball runners, 10c foot; nursery chairs, $1.19; high chairs, $1.89. Sherman Park Furniture, 5040 Easton. 1825 S. Broadway

ARMY COTS—$1
MOUND CITY, 1938 FRANKLIN.

BABY BUGGY—
Call at 4418 Anderson av.

BABY CARRIAGE—Like new, reasonable. 3840 Lafayette.

BEDS—2; springs, mattresses; beautiful secretary; other furniture. 7538 York. Clayton 1566W.

BED—Walnut, dresser, spinet desk, rocker, mirror. 5050 Lindenwood.

BED—Fine mahogany poster, spring, sacrifice, $20. 651 Glen Ridge.

BED—Fine mahogany poster; de luxe spring; $16. 651 Glenridge.

BEDroom suite, new, bargain — $39.75
KORNBLUM, 4510-16 Easton

BEDROOM—Living room and dining room suites; odd pieces; large display; auction prices at private sale. See Mr. Gault, MISSOURI, 2009 Delmar. Open Mon. to 9

BEDROOM SET—3-piece $29.75. National Clothing and Furniture Co., 4457-59 Easton.

BEDROOM SUITE—Floor sample, bargain. GENERAL, 2900 S. Jefferson.

BEDROOM—Quick Meal gas stove, rugs, dressers; sacrifice. 5037 Enright.

BEDROOM SUITE—Living suite, Philco radio, Frigidaire; perfect. ST. 2794.

BED SUITE—3-piece, solid maple; complete. Monday, FR. 8337, Mrs. Clark

BEDROOM—4-piece modern, inner spring mattress; must sell. 1247 Clara.

BEDROOM SUITE — 3-piece, walnut; like new; $19. 4403 Easton.

BEDroom sets, $15 to $57.50.
SLOAN'S, 1167 Hodiamont.

BEDROOM SET—Good condition; reasonable; no dealers. 1339 Walton av.

BEDROOM—Complete; walnut; cheap. 2115 Oregon.

BEDROOM—3-piece, cedar lined, $59; terms. Steiner-Schwartz, 2600 N. 14th.

BED SPRINGS Coil, $1.95 up. Jackson, 7509 Manchester.

BREAKFAST SETS
DINETTE SETS.
Slight railroad damage and factory closeouts; all styles and colors; real bargains. $37.50 value, $12.50 up.
JAMES, 4483 EASTON.

BREAKFAST SET—Dresser, rug, feather bed; cheap. 5040 Miami.

BUFFET—Corner cupboard, Cushman's maple; sacrifice; attachments for Eureka sweeper; ivory drapes; spread. FR. 1643

CHIFFOROBE—$6, $8; odd chairs, davenports, tables, dressers, $3. Gibbons, 3917 Washington.

CHIFFEROBES AND BEDS—Two; reasonable; leaving city. 3129 Shenandoah.

COMBINATION RANGE—Fully enamel; $10. GENERAL, 2900 S. Jefferson.

COMPLETE household furnishings; fans and office equipment; bargain. CAbany 6341W.

CONTENTS 4-room flat, $75. Bargain; none sold separately; may rent flat and garage, $22. 2633 Tennessee.

CONTENTS 5-room flat; 9x18 Oriental rug; come today only. 4983 Cote Brilliante.

CONTENTS of nine rooms, no dealers. 5245 Enright.

DAYBED—And upright and grand piano. 730 Kingsland, first floor.

DAY BED—Large size baby crib, go-cart, white enamel icebox. MU. 4542.

DAY BED—Cost $59; sell $18. RO. 4501 or GA. 9034.

DAVENPORT—Mohair; Majestic radio, 3-wheel velocipede; reasonable. HI. 6036.

DINETTE SET—9-piece; gray oak finish; wardrobe, writing desk, drawing desk, roll-a-way bed, lounge chair, smoker. 3436A Miami av.

DINING ROO Mand bedroom suite; also second-hand books. Call 3926A Nebraska.

DINETTE SET — 2-tone; walnut; buffet, china closet, extension table, 4 chairs; $49.50. Sloan, 1167 Hodiamont.

DINING-ROOM SUITE—9-piece; double bed, spring and mattress, Hoosier kitchen cabinet. Call after Monday. LAclede 4322.

DINING-ROOM SET—Chinese rug, Stromberg-Carlson radio; pull-up chairs. 5537 Cates, second floor north.

DINing sets, $30 to $98.
SLOAN'S, 1167 Hodiamont.

DINING ROOM—10-piece, mahogany; bargain. 9-1, 5548 Waterman, first east.

DINING ROOM SUITES—$25; Quick Meal combination stove, $15. 7445 Melrose.

DINING-ROOM SUITE—10-piece; large Nroge refrigerator. PA. 0562R.

DINING-ROOM SUITE—10-piece, modern walnut, perfect, 3326 Humphrey.

DINING SUITE—9-piece walnut, very unusual, $27.50. Jackson, 7509 Manchester.

DINING SET—Beautiful 10-piece; like new; sacrifice. 752 Syracuse, 1st north.

DINING ROOM SET—9-piece, upholstered chairs; large. Gibbons, 3917 Washington.

DINING SUITE—Hand carved walnut, like new, cost $850, sacrifice. RO. 2535.

HOUSEHOLD GOODS FOR SALE

DINING SUITE—Modern; Ryng suite, frieze; radio, piano. 6380 Waterman.

DINING SUITE—10-piece, with server. 6030 Waterman, 3d east. FA. 1103.

DRESSER—$30; rug, $22; dining suite, $75; also exceptional bargains just like new; many other bargains.
BEN LANGAN STORAGE, 5201 Delmar. Corner Clarendon. FOrest 0922. Open Monday eve till 8 p. m.

DRESSING TABLES—Vanities; $7 to $10. Sloan, 1167 Hodiamont.

ELECTRIC RANGES — Two well-known makes with Chromalox or Corox unit; floor samples; new; very cheap. Plenty of parking space. South End Mdw., 3861 Gravois. FR. 4044.

ELECTRIC RANGES — Hotpoint, Westinghouse; floor samples; repossessed; clearance sale. Geertner, 3831 N. Grand.

ELECTRIC RANGE—White, $35; G. E. refrigerator, $60. 3761 Neosho.

ELECTRIC RANGE—Hotpoint; sell cheap. 3975 Meramec.

ELECTRIC RANGE—Westinghouse; floor sample. GENERAL, 2900 S. Jefferson.

ELECTRIC RANGES — New 1937 Hotpoints, sacrifice. Stanley, 5069 Delmar.

FURNITURE—Beautiful living, dining, bedroom; entire contents. Call 6436 Alaska, first floor east, immediately. Dealers.

3-ROOM outfit, complete — $45
De luxe outfit — $90
EXCHANGE STORE, 2315 Olive.

FURNITURE of 5 rooms; large dining room set, 10 pieces; reasonable; can rent flat. 1393A Arlington.

FURNITURE—5 rooms, also electric ice box and electric washing machine. 3721 N. Florissant.

FURNITURE—Bedroom; rug, breakfast set; wicker set. 6263 Cabanne, 1st W.

FURNITURE for sale; also Kimball piano. 5780 DeGiverville.

FURNITURE—3 complete rooms, must sell. Sacrifice. Hardkits, 6343 Southwood.

FURNITURE—4 complete rooms, must sell, sacrifice. 3725 Allen; no dealers.

FURNITURE — Living, dining, bedroom; part new; cash, terms. FO. 0272.

FURNITURE—5 rooms; can rent flat. 3752 Laclede.

FURNITURE—New, 3 complete rooms; refrigerator, washer. 949 Catalpa.

3 ROOMS of furniture, complete, $366. Riverside 7090.

GASOLINE STOVES
Camp, trailer, cabin stoves, lanterns, Kamp-Kook, $3.95 up; Coleman, $4.95 up; Coleman stoves and ranges. Sherman Park Furniture, 5040 Easton. 1825 S. Broadway.

Gasoline Pressure Stoves, $19.75
New Florence; $49.75 value; bargain. KORNBLUM, 4510-16 Easton. Open nites.

GAS RANGES—Several; very good condition, side oven and table top; priced low to sell. Sherman Park Furniture, 5040 Easton. 1825 S. Broadway.

GAS RANGES, $19.75
New; all porcelain; bargain.
KORNBLUM, 4510-16 Easton. Open nites.

GAS RANGES—Several; very good condition, side oven and table top; priced low to sell. Sherman Park Furniture, 5040 Easton. 1825 S. Broadway.

GAS RANGES, Quick Meal, etc., $4.95
128 stoves, guaranteed 0 K
CARAVIOL, 923 FRANKLIN. Open nites.

GAS ranges, Quick Meal, Lorain, $8
large selection, guaranteed.
Specialty Exchange Store, 819 Franklin.

GAS RANGE—New table top, $24.75. National Clothing & Furniture Co., 4457-59 Easton.

GAS range, Magic Chef, white; bargain.
KORNBLUM, 4510-16 Easton.

Gas Ranges $2.95 up.
Jackson, 7509 Manchester.

GAS RANGE—Magic Chef; floor sample. GENERAL, 2900 S. Jefferson.

GAS ranges, large selection, $4 up.
SLOAN'S, 1167 Hodiamont.

GAS STOVE—Insulated oven, $11; table, 4 chairs, $7. 2635 Chippewa.

GAS range, white Q. M., Lorain, $10.75
Kornblum, 4510-16 Easton.

GAS RANGE—Superior, side oven, Lorain regulator. 4842 Heidelberg.

GAS RANGE — Long, kitchen set, plan for cash boys; also clothing. EV. 6676.

GAS RANGES—Quick Meal and others, $5. Gibbons, 3917 Washington.

ICEBOX—Leonard; porcelain in and out; with or without unit; like new; sacrifice. 3161 Cass.

ICEBOX—Porcelain lined Belding-Hall; capacity about 100 lbs, $5. 5233 Emerson.

ICEBOXES—Gas ranges, chifforobes, dressers, vanities, beds, at low prices. Gravois Furniture Co., 2301 Gravois.

ICE BOXES Jackson, 7509 Manchester, $3 up.

ICEBOXES—41 up.
Cindrich, 2616 Chouteau.

ICEBOX—Mirror, wardrobe, round dining table, combination range. 3533 Sullivan.

KELvinator; electric range, like $29.50 new. Holland, 1633 S. Broadway.

KITCHEN CABINETS—New, $45 value, $15. James, 4483 Easton.

LEONARD—Cleanable, porcelain in and out; 125 lbs., $30. LA. 9342.

LIVING ROOM, dining room suite; 9x18 rug; reasonable. 7521 Byron, Cabany 1645J.

LIVING ROOM SET—2-piece, mohair; bed davenport; like new; no dealers. 4249 Delor. RI. 5038W.

LIVING SETS, $10
GIBBONS, 3917 Washington.

LIVING SUITE—$16; makes bed. GENERAL, 2900 S. Jefferson.

LIVING-ROOM SUITE—2 pieces; rug, table, lamps; $40. 3936 N. 21st.

LIVING ROOM—2-piece; beautiful slip covers. Davidson, 6330 S. Rosebury.

LIVING, dining, bedroom; rugs, draperies; reasonable. RI. 2577J.

LIVing-room suite, new, bargain. $39.75
KORNBLUM, 4510-16 Easton.

LIVING SUITE—2-piece, makes bed, $15; Coldspot, $35. 4525 Flora.

LIVING SUITE — 2-piece modernistic, $17.50. Jackson, 7509 Manchester.

LIVING ROOM SET—3-piece, very cheap. 4500 Euclid Terrace, Apt. 2.

LIVING, bedroom, kitchen outfits, used, $89. Wagner, 201 S. Jefferson.

OIL STOVES, $39.75
New Florence, table top, white; bargain. KORNBLUM, 4510-16 Easton. Open nites.

OIL STOVES—RANGES
SHERMAN PARK FURN., 5040 EASTON

OIL STOVES Large selection. Jackson, 7509 Manchester.

PIANO—Cheap for quick sale. Phonograph records. 5050 Lindenwood.

PIANO—8-piece dining-room set, $10 each. 4417 Ashland.

QUICK MEAL RANGE—White enamel; $10; like new. 5924 Delmar.

RANGES—Coleman, instant gas, gasoline stoves, from $4.95 and up; repairs for all Coleman stoves. South End Hardware, 3861 Gravois. FR. 4044.

RANGE—Gasoline, Quick Meal, white, large oven. Dixon 740.

RANGE—Combination; good condition; cheap. 4026 Cottage.

RANGES—50; coal, gas, oil and gasoline; used; from $5. Wagner, 201 S. Jefferson.

REFRIGERATOR—G. E.; 5½ cubic feet, porcelain; excellent condition; gray porcelain; Quick Meal with Lorain; must sell. 8015 Benton, FL. 5554.

REFRIGERATORS—Porcelain; 75 lbs.; perfect, $8; others, $2 up. 4403 Easton

RUGS—10x20, 9x12 Orientals and 9x18, 9x10.6 used Wiltons; reasonable price. 4222 Olive. JEfferson 5882. Dealer.

RUG—Beautiful light chenille green; practically new; 12x21; cost $2.50; will sell ½ price; $1.25. No. 4 Fordyce lane.

RUGS—Hundreds of all kinds, all cleaned and sized. AALCO, 3432 Lindell. Open Monday, Wednesday, Friday, 9 p. m.

RUGS—Hundreds of all kinds, all cleaned and sized. AALCO, 3432 Lindell. Open Monday, Wednesday, Friday, 9 p. m.

RUGS—Used; all cleaned. Hartenbecks, Grand and Clark.

VELvette rugs, 9x12 (Bigelow Sanford), Specialty, 1017 Franklin. $7

RUG—9x18 Axminster, $165 value, special $42.50. Jackson, 7509 Manchester.

RUGS—Axminster, 9x12, $15; 9x12, $10; 8x10, $6. 3824A Page.

RUGS—9x12; breakfast set; miscellaneous antiques; fernaries, chairs. 5109 Cates.

SEET WILTON—11.2x12; sacrifice, $45; like new. Box C-276, Post-Dispatch.

SACRIFICE $350 living suite, $90; linen covers, $10. 5820 Clemens, 105.

SECRETARY—Chairs, tables, button machine comforters, fur coat. 4838 Northland.

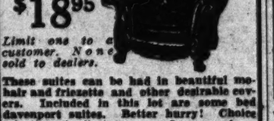
STUDIO COUCH—New bedroom furniture, other furniture. 4377 Maryland.

STUDIO COUCH—Simmons bedstead, and dresser. 3447A Henrietta.

STUDIO COUCH—Nearly new; twin beds. 4314 Maryland. FR. 2984.

HOUSEHOLD GOODS FOR SALE

DAU
The House Furnisher, Inc.
2021-23 CASS AV. OPEN FRIDAY AND SATURDAY TILL 9 P. M.
THIS WEEK'S CLEARANCE SALE
Fancy Stripes Oak Frame Steamer Chairs 89c
Regular $7.95 velour covered back and seat, heavy pull up chair. In colors. Reduced to — $5.95
Studio Couches, as low as — $8.75
$39.50 all wave Philco Radio. Guaranteed — $29.75
Other Radios, reconditioned, as low as — $3.95
5-Pc. Oak Breakfast Sets — $8.25
Odd Wal. Vanities as low as — $3.95
Electric Cook Ranges, side ovens; ovens heavily insulated; as low as — $8.75
We Give and Redeem Eagle Stamps

$250 VALUE
Come in and See This aBautiful
3 Room Outfit $129.50
Complete With Floor-coverings

3 ROOMS
Living Room, Bedroom and Kitchen, Individual room outfit can be purchased if desired.
SMALL DOWN PAYMENT DELIVERS
EASY TERMS
ERWIN FURNITURE CO.
1001-9 Franklin Open Nites

Missouri FURNITURE Auction
2009-19 DELMAR
IS THIS WHAT YOU THINK?
Some people are of the opinion that we sell only at auction and that we sell only to dealers, others think that we sell second hand furniture only.
INFORMATION SUBMITTED
We sell at private sale every day, to everybody (dealer and non dealer) and we carry as fine a selection of new furniture and everything connected with furnishing a home as can be found.
We are specialists in REBUILT HIGH GRADE USED FURNITURE and carry the only stock of its kind. If you are in need of a Baby Grand Piano, Electric Range, Electric Refrigerator, a Wash Machine or Rug, you will find it here. In another department we show used furniture in as is condition.
We have a tremendous selection and our prices are surprisingly low considering quality.
OPEN MONDAY TILL 9 P. M.
THE FURNITURE BARGAIN SPOT OF ST. LOUIS
Missouri Furniture Auction
2009-19 DELMAR BLVD.
We sell to everybody, every day.

Specialty Leads Again
Prices Slashed on 78 Choice 2 and 3-Pc. Living-Room Suites

$18.95
Limit one to a customer. None sold to dealers.
These suites can be had in beautiful mohair and friezette and other desirable covers. Included in this lot are some bed davenport suites. Better hurry! Choice selections to first-comers. Open evenings.
SPECIALTY EXCHANGE STORE
819 FRANKLIN

Chiseling on New Furniture
We think we know furniture. We feel honest enough to give you truthful information that should help you with your furniture problems and are willing to work at the very closest margin of profit. CEn. 2572. GAs. 6228.
OPEN MONDAY TILL 9 P. M.
THE FURNITURE BARGAIN SPOT OF ST. LOUIS
Missouri Furniture Auction
2009-19 DELMAR BLVD.
We sell to everybody, every day.

BIG STOCK REDUCING SALE
FURNITURE OF ALL KINDS
Bed, Living, Dining Sets, Complete Occasional Tables—What Nots
SHOP EARLY. SHOP LATE
Open Every Nite Till 9 P. M.
GENERAL VAN & STORAGE CO.
LANGAN-TAYLOR, Open Mon. 9 P. M.
4914 DELMAR

Furniture Auction
2007-17 DELMAR BL.
TUESDAY, 10:30 A. M.
MISSOURI FURNITURE AUCTION
CEntral 2872—Garfield 6228.

SUNROOM SUITE—3-piece; wicker. Birkenhauer, 3435 Shenandoah.

SUNROOM SET—3 piece wicker. Birkenhauer, 3435 Shenandoah.

VACUUM—Late model, Westinghouse with attachments, $71.95 value, cheap. CA. 0271J.

VACUUMS—LATEST MODELS
Slightly used, low as $3.75.
3711 Washington. FR. 3844.

VACUUM—Eureka; perfect condition; bargain, $5; attachments. QUEENS, MU. 7634.

VACUUM—Eureka, like new, must sell $5. EMMETT, MU. 7420.

VACUUM—Eureka, like new, $10, with attachments. Cordes, MU. 2638.

VACUUM—Hoover, like new, $12.50. Cordes, 5567 Palm.

WASHERS—Maytag, new G. E., Hotpoint, $95, guaranteed; most sell; investigate. Stanley, 5069 Delmar.

MAYTAG—Reconditioned, aluminum, square tub, guaranteed, $34.50. Holland, 1633 S. Broadway.

WASHER—ABC spinner; latest model; slightly damaged in shipping; very cheap. South End Mdw., 3861 Gravois. FR. 4044

WASHER—Apex $7, Easy $15, Dryer, type $18, Maytag $35. 4119 Gravois.

WASHER—Maytag, looks and operates like new, reasonable. 2841 Wisconsin.

WASHERS, guaranteed — $12.50
EXCHANGE STORE, 2315 Olive

WASHER—New Maytag; will sacrifice; cash only. 3956 Palm st.

WASHERS—Almost $7; Easy $8, Kenmore $15, Maytag $18. 5023 Easton.

WASHERS — Maytag, Easy, ABC, Thor, $15 up. Geertner, 3831 N. Grand.

THOR ELECTRIC WASHER—Good condition. 1314 Clara.

HOUSEHOLD GOODS FOR SALE

3-ROOM OUTFIT $107
NO CARRYING CHARGE

15 PIECE BEDROOM OUTFIT $37
No Carrying Charges

15 PIECES 3-PIECE DAVENPORT OUTFIT $33
62 PIECE KITCHEN OUTFIT $37
NO ADDED CARRYING CHARGE
Very Easy Terms—Open Every Night
Biedermanns EXCHANGE STORE
814 FRANKLIN AVE.

Biederman's
12-Pc. Maytag Laundry Outfit
Original Price $99.50
$39
No Carrying Charge

Rebuilt Model F
$1 Down
Easy Terms
2 Drain Tubs
Metal Chair
Step Stool
Large Supply Soap
Electric Iron
Metal Hamper
Clothes Basket
Waste Basket
Refuse Can
Clothesline
Open Nights
BIG TRADE-IN ALLOWANCE
Biederman FURNITURE COMPANY
NO CARRYING CHARGE
801-03-05-07-09-11 Franklin Ave.

AUTOMATIC REFRIGERATORS
For Sale

68 Electric Refrigerators
AT GIVE-AWAY PRICES
AS LOW AS $69.50
Such well-known makes as WESTINGHOUSE, LEONARD, NORGE, CROSLEY, etc. Now floor samples, demonstrators and repossessions. Bargains that you only find once in a lifetime. Better hurry! Quantity limited on certain makes. 5-year warranty.

OPEN EVENINGS
SPECIALTY
Main Store — 1017 FRANKLIN
Exchange Store — 819 FRANKLIN

Electrolux Refrigerators
$10 down, 3 years to pay.
KORNBLUM, 4510-16 Easton. Open nites.

FRIGIDAIRE — Kelvinator, Westinghouse, General Electric, Norge, Grunow, Coldspot, others, low as $45; floor samples; reconditioned; guaranteed.
GARFIELD ELECTRIC, 3531 N. Grand.

REPOSSESSED FRIGIDAIRE — $39.50; Kelvinator, $34.50; Crosley, $49.50; Gibson, $39.50. Holland, 1633 S. Broadway.

FRIGIDAIRE, Kelvinator, Coldspot, others, $29.50, $39.50 up. PARSONS, 5179 Easton.

FRIGIDAIRE—Electric box, used, $49.95. National Clothing and Furniture Co., 4457-59 Easton.

FRIGIDAIRE—Cheap, one new master 6; 2 new Frigidaire water coolers. 7213 S. Broadway.

FRIGIDAIRE—Kelvinator, General Electric, etc., floor samples; guaranteed; $49. Watson, 2108-10 East Grand.

FRIGIDAIRE—7 cubic feet; cost new $269.50; sacrifice, $115. 4850 Oldenburg.

FRIGIDAIRE — ¾ commercial steamed jacked kettle; priced to sell. 4018 West Pine.

FRIGIDAIRE—3 foot; works O K; $35. UNIVERSAL, 1011 Olive. Open nights.

FRIGIDAIRE—Perfect condition, $37.50; must sell. Forrest, 2808 Cass.

FRIGIDAIRE—All-porcelain, 5½ cu. ft.; same as new; $50. 5250 Waterman.

FRIGIDAIRE—9 cu. ft., 2 door, OK, $89. UNIVERSAL, 1011 Olive. Open nights.

GENERAL ELECTRIC—Small late model, good condition, $42.50 cash. Brandt, 3304 North Market.

G. E., Kelvinator, Copeland, Crosley, Gibson, $14.95 and up. Fred A. Schmidt, 6310 W. Florissant.

G. E. cheap for cash; 2 years old; used 8 months. HI. 1636.

G. E. HOTPOINT—5-year guarantee; positively sacrificed. Stanley, 5069 Delmar.

GRUNOW — Large; good as new; very cheap. 715 Lucky stone, Glendale.

GRUNOWS, Crosleys, 1937 models, drastic reduction. 2000 W. Lockwood. WEb. 3980

KELVINATOR—Electric refrigerator; good condition; $30. 6305 Crest, University City.

KELVINATOR UNIT—$305; half power; perfect

PRINCIPIA WINS STATE CLASS 'B' TRACK MEET

LARET HURDLE VICTOR; MEDLEY TEAM SCORES

By the Associated Press.

COLUMBIA, Mo., May 7. — A strong medley relay team and a hurdler gave Principa of St. Louis 15 points and its first Class B State high school track championship here today, to succeed Missouri Military Academy.

The medley relay team turned in a time of 1 minute and 59.8 seconds. Laret covered the 220-yard low hurdles in :23.4 and the 120-yard low hurdles in :15.7 for the remainder of Principia's points.

Harold Peacher, the only representative of Greenwood High of Springfield participating, carried off the Class C championship for his school, taking three firsts and one second. He placed first in the 100-yard dash, the 220-yard low hurdles and the 220-yard dash and broad jumped a second place for 18 points.

Only one record fell in both classes. Stockman of Malta Bend high-jumped 5 feet 10½ inches to break a Class C record held jointly by Hamilton, Harrisonville, Barnes of Newark, Brown of Union, and Cook of Brunswick. The old mark stood at 5 feet 10 inches.

Approximately 500 athletes from about 100 schools took part in the meet. Running events were hampered by a wet track.

SUMMARIES

CLASS B.

120-YARD LOW HURDLES—Won by Laret, Principia; second, Leland, John Burroughs of Clayton; third, Agen, Mount Vernon; fourth, Evers, Festus. Time, :15.7.

100-YARD DASH—Won by Wood, Webb City; second, Lauer, Perryville; third, Embree, Mexico; fourth, Ruth, St. Charles. Time, :10.4.

SHOTPUT—Won by Jenkins, Higginsville; second, Wolfe, Fulton; third, Turner, Kennett; fourth, Davis, Mexico. Distance, 51 feet 10¾ inches.

DISCUS—Won by Fair, Willow Springs; second, Turner, Kennett; third, Smith, Tarkio; fourth, King, Brookfield. Distance, 115 feet 7¾ inches.

MILE RUN—Won by David Bibens, Kansas City Center; second, Hearn, Sweet Springs; third, White, Bolivar; fourth, Page, Festus. Time, 4:45.9.

880-YARD RELAY—Won by Harrisonville; second, Mexico; third, John Burroughs of Clayton; fourth, Crystal City. Time, 1:35.7.

440-YARD DASH—Won by Stricker, Charleston; second, Woods, Webb City; third, Bohenen, Fairview; fourth, Barrow, Fulton. Time, :52.3.

220-YARD LOW HURDLES—Won by Laret, Principia; second, Shy, Chillicothe; third, Crunk, Kennett; fourth, Leland, John Burroughs of Clayton. Time :23.4.

BROAD JUMP—Won by Lauer, Perryville; second, Huseman, St. Charles; third, Pullian, Brookfield; fourth, Prewitt, Harrisonville. Distance, 22 ft. ½ in.

880-YARD RUN—Won by Wright, Slater; second, Brommer, Boonville; third, Wilson, Harrisonville; fourth, Knowlton, Ferguson. Time, 2:07.5.

220-YARD DASH—Won by Carrington, Pembroke-County Day; second, Embree, Mexico; third, Wood, Webb City; fourth, Stricker, Charleston. Time, :22.8.

POLE VAULT—Won by Davis, Louisiana; tied for second, Hill, Union, Wood, Marshall; tied for fourth, Rawlings, Marshall, Trammell, Chillicothe. Height, 11 ft. 6 in.

MEDLEY RELAY—Won by Principia; second, Fulton; third, Fairview; fourth, Kennett. Time, 1m. 39.8s.

HIGH JUMP—Tied for first, Smith, St. Charles, Spangler, Clinton; tied for third, McGuere, Fairview, Miener, Kennett. Height, 5 ft. 9 in.

REBUILDING Men Women

Drunkenness Is a Disease!

This FREE Booklet Explains Facts That Every Person Should Know

HERE is a treatise written on the disease of inebriety and its cure, written especially for the Keeley Institute. It is based on 57 years' experience, embracing the treatment of more than 400,000 patients, including men and women from all walks of life.

It tells you "why" the medical profession recognizes drunkenness as a disease; what famous medical authorities say about the disease of drunkenness . . . and "how" drunkenness can be cured. The booklet is free, and mailed in a plain envelope. Write at once for your copy. NOW!

"There are no Keeley Institutes in the State of Missouri."

Address W. N. Nelson, Secretary

The KEELEY INSTITUTE
DWIGHT · ILLINOIS

Major League Averages

AMERICAN LEAGUE.

(Includes games of May 5.)

TEAM BATTING.

	AB.	R.	H.	HR.	SB.	Pct.
Cleveland	579	95	175	13	6	.302
Detroit	566	75	158	12	8	.279
Washington	601	86	167	9	12	.278
Boston	535	86	147	8	3	.275
Philadelphia	502	65	134	5	3	.267
New York	596	82	159	11	4	.266
St. Louis	554	58	140	6	2	.253
Chicago	479	60	117	7	6	.244

TEAM FIELDING.

	PO.	A.	E.	Pct.
St. Louis	426	204	13	.981
Cleveland	437	176	16	.975
Detroit	417	200	16	.975
Washington	463	208	18	.974
New York	380	183	15	.974
Boston	471	219	20	.972
Philadelphia	423	131	22	.965
Chicago	393	154	23	.960

INDIVIDUAL BATTING.

	AB.	R.	H.	HR.	Bl.	Pct.
Peacock, Bos.	8	0	4	0	2	.500
C. Brown, Chi.	2	1	1	0	0	.500
DiMaggio, N. Y.	24	6	11	3	9	.458
Trosky, Clev.	53	20	23	3	13	.434
Appleton, Wash.	7	0	3	0	1	.429
Caster, Phil.	7	1	3	0	0	.429
W. Ferrell, Wa.	12	3	5	0	0	.429
Brucker, Phil.	12	0	5	0	2	.417
Fox, Det.	70	12	29	0	1	.417
Hayes, Phil.	35	6	14	0	5	.400
Kennedy, Det.	15	1	6	0	6	.400
Smith, Phil.	5	0	2	0	1	.400
Averill, Clev.	58	14	23	2	8	.397
Werber, Phil.	62	11	24	1	7	.387
Newsom, St. L.	13	2	5	0	3	.385
Steinbacher, Ch.	48	9	18	1	8	.375
Dickey, N. Y.	51	7	19	2	15	.373
Keltner, Clev.	68	12	25	4	16	.368
Travis, Wash.	60	12	22	1	6	.367
Lo'giant, Phil.	55	10	20	3	14	.364
Cramer, Bos.	64	16	23	0	5	.359
Foxx, Bos.	63	12	22	4	23	.349
Rolfe, N. Y.	63	12	22	0	5	.349
Ross, Det.	41	6	14	0	4	.341
Cronin, Bos.	53	12	18	0	4	.340
G. W'ker, Det.	45	5	15	2	11	.333
Bluege, Wash.	18	3	6	0	2	.333
Th'pson, Chi.	6	0	2	0	1	.333
Kroner, Clev.	6	1	2	0	1	.333
Beggs, N. Y.	3	0	1	0	0	.333
Dean, Phil.	3	1	1	0	0	.333
Stagies, St. L.	3	0	1	0	0	.333
Pytlak, Clev.	40	4	13	0	4	.325
Lewis, Wash.	74	12	24	2	12	.324
Vosmik, Bos.	70	14	22	1	6	.314
H. W'ker, Det.	67	7	21	1	6	.313
Chapman, Bos.	55	5	17	2	12	.309
Hale, Clev.	65	5	20	1	13	.308
Hasson, Phil.	52	9	16	0	4	.308
Myer, Wash.	39	7	12	0	3	.308
Mazzera, St. L.	39	10	12	3	7	.308
E. Allen, St. L.	13	0	4	0	3	.308
Lary, Clev.	75	11	23	0	12	.307
Greenberg, Det.	60	13	18	5	7	.300

	AB.	R.	H.	HR.	S.	Pct.
Hoag, N. Y.	62	8	18	0	1	.290
Kreevich, Chi.	52	12	15	2	9	.290
Rosenblatt, Det.	14	1	4	0	2	.286
Feller, Clev.	14	1	4	0	2	.286
R.Fer'l, Wash.	60	7	17	0	3	.283
McQuinn, St. L.	64	8	18	1	6	.281
Desautels, Bos.	36	4	10	1	8	.278
Almada, Wash.	66	7	18	0	5	.273
Rogell, Det.	55	3	15	0	5	.273
J. Allen, Clev.	11	1	3	0	10	.273
Chiti, St. L.	59	6	16	0	4	.271
Bolkhuis, N. Y.	48	6	13	0	5	.271
York, Det.	52	7	14	3	7	.269
Henrich, N. Y.	41	10	11	3	8	.268
West, St. L.	64	5	17	0	4	.266
Wright, Wash.	34	2	9	0	4	.265
Bonura, Wash.	72	11	19	4	12	.264
Heffner, St. L.	87	4	23	0	3	.263
Gehringer, Det.	66	9	17	0	12	.258
Campbell, Clev.	39	3	10	0	8	.256
Sullivan, St. L.	56	6	14	1	4	.250
Owen, Chi.	57	7	13	1	7	.250
Ambler, Phil.	48	5	12	0	2	.250
Laabs, Det.	32	7	8	2	6	.250
Hogsett, Wash.	8	1	2	0	0	.250
Dahlgren, N. Y.	8	1	2	0	0	.250
Weaver, Wash.	8	2	2	0	0	.250
Rubel, Chi.	49	9	12	0	2	.245
J. Heath, Clev.	33	5	8	1	2	.242
Case, Wash.	25	5	6	0	0	.240
Powell, N. Y.	25	5	6	0	0	.240
Doerr, Bos.	55	4	13	0	1	.236
Berger, Phil.	52	4	12	1	12	.231
Glenn, N. Y.	13	1	3	0	1	.231
Hayes, Chi.	48	4	11	0	1	.229
Higgins, Bos.	57	10	13	0	12	.228
Johnson, Phil.	53	10	12	4	9	.226
Cullenbine, Det.	27	2	6	0	1	.222
Ruffing, N. Y.	18	0	4	0	1	.222
Radcliff, Chi.	18	1	4	0	2	.222
White, Det.	9	1	2	0	2	.222
Stone, Wash.	64	5	14	1	6	.219
Kress, St. L.	62	9	14	1	6	.226
Bell, St. L.	62	7	13	1	3	.210
Osterm'ier, Bos.	10	1	2	0	1	.210
T. Heath, St. L.	10	1	2	0	0	.200
Knickerbocker, Det.	5	0	1	0	0	.200

PITCHING RECORDS.

	W.	L.	IP.	H.	R.	BB.	SO.
Feller, Clev.	3	0	37	20	6	21	34
Newsom, Browns	3	0	37	30	13	13	19
Grove, Bos.	3	0	33	28	13	23	19
Kennedy, Det.	2	0	33	32	13	20	15
Ostermueller, Bos.	2	0	26	21	8	5	5
Poffenberger, Det.	2	0	22	18	3	7	7
Whitehill, Clev.	2	0	16	16	8	9	5
Lee, Chi.	1	0	24	25	11	13	7
M. Weaver, Wash.	1	0	20	20	9	9	8
Appleton, Wash.	1	0	17	20	10	5	6
Lyons, Chi.	1	0	16	18	5	3	5
Whitehead, Chi.	1	0	16	19	9	4	2
Chandler, N. Y.	1	0	16	22	7	6	1
Bonetti, Browns	1	0	12	12	4	8	2
Murphy, N. Y.	1	0	10	7	2	3	3
Gabler, Chi.	1	0	9	7	2	3	3
Galehouse, Clev.	1	0	8	7	1	0	3
Sandra, N. Y.	1	0	7	7	3	0	3
Heving, Clev.	1	0	7	6	4	4	3
Wicker, N. Y.	1	0	6	4	0	4	0
Ruffing, N. Y.	1	0	5	5	0	0	0
W. Ferrell, Wash.	3	1	32	31	11	14	18
Allen, Clev.	3	1	31	40	22	18	8
Coss, Phil.	2	1	29	30	17	14	15
Marcum, Bos.	2	1	29	25	14	9	7
Auker, Det.	2	1	27	34	10	4	4
Hogsett, Wash.	2	1	26	24	8	9	8
Pearson, N. Y.	2	1	23	19	10	8	7
Leonard, Wash.	2	1	22	23	10	7	8
Harder, Clev.	2	2	36	26	9	7	13
	2	2	28	36	17	8	12

NATIONAL LEAGUE.

(Including games of May 5.)

TEAM BATTING.

	AB.	R.	H.	HR.	SB.	Pct.
Chicago	603	118	182	20	3	.302
New York	556	90	163	18	4	.293
Cincinnati	590	97	171	11	1	.290
Pittsburgh	545	78	153	4	3	.281
Philadelphia	524	62	140	5	2	.267
St. Louis	548	89	137	7	3	.251
Brooklyn	547	83	130	7	6	.238
Boston	422	40	97	7	1	.230

TEAM FIELDING.

	PO.	A.	E.	Pct.
Brooklyn	430	177	14	.977
St. Louis	413	185	16	.974
New York	426	191	17	.973
Pittsburgh	450	181	19	.971
Boston	426	179	18	.971
Philadelphia	427	180	19	.970
Cincinnati	439	183	21	.969
	447	207	21	.969

INDIVIDUAL BATTING.

	AB.	R.	H.	HR.	RBI.	Pct.
Bryant, Chi.	4	0	3	1	3	.750
Lavagetto, Brk.	20	3	11	1	4	.550
Mayo, Bost.	2	0	1	0	1	.500
Bangs, Cin.	2	0	1	0	1	.500
Clark, Phila.	11	3	5	0	0	.455
LaMaster, Phil.	7	1	3	0	0	.429
O'Dea, Chi.	27	4	11	2	0	.429
Medwick, St. L.	27	4	11	2	0	.407
Todd, Phil.	27	3	11	2	0	.407
Merullo, Chi.	4	0	1	0	0	.400
Ott, N. Y.	56	14	22	4	0	.400
Collins, Chi.	60	13	24	2	0	.400
Martell, N. Y.	60	13	24	2	0	.400
Brubaker, Phil.	41	3	16	0	0	.390
Camilli, Brk.	57	12	22	3	10	.386
Arnovich, Phil.	57	5	22	1	8	.386
Todd, Phil.	38	5	12	0	3	.316
Mueller, Chi.	57	18	18	2	3	.316
Goodman, Cin.	71	11	22	3	11	.310
Cooney, Bos.	13	0	4	0	1	.308
Der'ger, Chi.	13	0	4	0	1	.308
Young, Phil.	25	3	8	0	0	.308
Winsett, Brk.	30	3	9	0	0	.300
Brack, Brk.	20	3	6	0	1	.300
Browne, Phil.	48	3	14	0	4	.292
Danning, N. Y.	62	11	18	4	9	.290
Frey, Cin.	31	4	9	1	4	.290
Scharein, Phil.	45	4	13	0	1	.289
Suhr, Pitt.	56	9	16	0	8	.286
Miller, Bos.	28	5	8	0	3	.286
Chiozza, N. Y.	30	3	8	0	0	.267
Rosen, Brk.	30	5	8	0	0	.267
Herman, Chi.	72	11	20	2	8	.278
Hughes, Bos.	47	3	13	0	2	.277
H. M'Lin, Phil.	60	8	15	0	4	.254
Craft, Cin.	63	10	16	0	6	.254
Hassett, Brk.	26	5	6	0	2	.231
Cav'nello, Bos.	45	5	12	0	4	.267
Handley, Pitt.	15	4	4	0	1	.267
J. M'tis, St. L.	60	8	16	0	4	.267
Cooke, Cin.	58	8	15	0	6	.258
C. Waner, Pitt.	62	10	16	0	4	.258
Riggs, Cin.	47	10	12	0	3	.255
McCarthy, N. Y.	37	10	9	0	5	.243
Danning, N. Y.	59	8	15	0	4	.254
E. M'ler, Phil.	60	8	15	0	4	.254
Mize, St. L.	60	6	15	0	3	.250
Gumbert, N. Y.	13	3	7	0	1	.250
V. Mer, Cin.	4	2	1	0	0	.250
Hudson, Brk.	57	7	14	0	0	.246
Whitney, Phil.	57	7	14	0	0	.246
Bucher, St. L.	37	5	9	0	1	.243
Demaree, Chi.	66	9	16	0	3	.242
Galan, Chi.	59	10	12	3	3	.240
G. English, Bos.	42	3	10	0	3	.238
Marshall, St. L.	34	6	8	0	1	.238
Warstler, Bos.	47	5	11	0	4	.234
Koy, Brk.	30	12	7	0	1	.233
Spencer, Brk.	31	2	7	0	1	.226
Dean, Chi.	9	3	2	0	1	.222
French, Chi.	9	1	2	0	0	.222
E. Moore, Bos.	50	9	11	2	1	.220
Atwood, Phil.	46	4	10	0	2	.217
Ostermueller, St. L.	61	7	13	0	4	.213
Kampouris, Cin.	29	3	6	0	1	.207
J. Brown, St. L.	34	6	7	0	2	.206
Manush, Brk.	34	5	7	0	2	.206
Durocher, Brk.	54	6	11	0	3	.204

PITCHING RECORDS.

	W.	L.	IP.	H.	R.	BB.	SO.
Melton, N. Y.	4	0	31	28	11	5	19
Hubbell, N. Y.	3	0	28	20	5	7	20
Dean, Chi.	3	0	26	22	5	4	6
M. Brown, Pitt.	3	0	23	14	6	6	4
Warneke, St. L.	2	0	24	17	8	4	5
Lucas, Pitt.	2	0	17	15	6	3	6
Russell, Chi.	2	0	13	15	8	3	3
Hollingsworth, Cin.	1	0	16	12	3	3	10
Methot, St. L.	1	0	14	15	10	12	6
Passeau, Phil.	1	0	10	9	3	2	4
Root, Chi.	1	0	9	6	2	3	5
Epperly, Chi.	1	0	7	9	4	2	3
Benge, Cin.	1	0	7	8	4	3	5
Lohrman, N. Y.	1	0	6	7	4	3	3
Coffman, N. Y.	1	0	5	8	10	7	1
Bowman, Pitt.	1	0	5	5	2	2	2
Klinker, Pitt.	1	0	5	5	2	0	2
Casterline, Cin.	1	0	4	5	3	0	2
Niggeling, Bos.	1	0	4	1	1	3	0
Derringer, Cin.	1	0	3	4	2	0	0
Pressnell, Brk.	1	0	3	3	1	0	1
Gumbert, N. Y.	1	0	2	3	2	0	0
Schumacher, N. Y.	2	1	30	32	14	14	15
Turner, Bos.	2	1	29	17	12	11	9
Carleton, Chi.	2	1	28	22	10	3	7
Hamlin, Brk.	2	1	23	28	13	7	14
Tobin, Pitt.	2	1	23	30	17	6	11
Lee, Chi.	2	1	22	31	27	16	8
Fitzsimmons, Brk.	1	1	25	32	16	10	10
Blanton, Pitt.	1	1	23	21	12	4	6
MacFayden, Bos.	1	1	23	28	13	7	10
VanderMeer, Cin.	1	1	15	18	11	2	5
Harrell, St. L.	1	1	14	16	11	4	2
Shoffner, Bos.	1	1	9	13	6	3	0
French, Chi.	1	1	8	8	9	7	5
Fette, Bos.	1	2	25	24	11	6	14
Mulcahy, Phil.	1	2	21	21	8	7	10
Weiland, St. L.	1	2	19	20	15	11	4
Walters, Phil.	1	2	18	26	11	8	6
Ray Davis, Cin.	1	2	17	21	18	16	17
Macon, St. L.	1	3	28	24	7	8	2
LaMaster, Phil.	0	3	17	21	19	13	2
Mungo, Brk.	0	3	16	22	20	9	12
Schott, Cin.	0	2	20	24	8	9	9
Posedel, Brk.	0	2	16	25	17	7	6
Johnson, St. L.	0	2	14	16	8	3	4
	0	2	13	17	11	6	2

Dugout Dogs Say:

"I didn't forget to put a bet on the Cards to take 2 out of 3 from the Dodgers . . . and I musn't forget to order



Silver Seal Soda

A Good Mixer

When the Cap is marked Silver Seal The Soda IS THE BEST

AMERICAN SODA WATER CO. GR. 8900

FOUR ST. LOUIS SHOOTERS WIN SKEET TITLES

Four St. Louis shooters, Mrs. Mahlon B. Wallace, Harold Siebens, Adolph H. Altvater and J. S. Quinn, captured the major titles in yesterday's events of the annual Missouri Eastern Zone skeet shoot at the St. Louis Skeet and Trap Club on Highway 66, one mile west of Sylvan Beach.

Altvater retained his championship in the .410 small gauge shoot when he broke 47 out of 50 targets during the early mornnig rain. He dropped three "birds" in his first 25 and one in the second 25. R. C. Prewitt of Columbia was second with 45, while Dr. Virgil Blakemore of Columbia and Charles Breeder of St. Louis tied for third with a 44 each.

The women's shoot brought out but two contestants.

Mrs. Wallace, Missouri State titleholder for the past three years, won the event with her scores of 19-24-19-22 for an 84. Mrs. Virgil A. Lewis, 1937 zone winner, shot a 60.

After breaking 50 straight targets Harold Siebens dropped three in the next two rounds to score 97 and capture the Class A title. R. Warren Ketchum proved a consistent shooter in scoring four 24's for a 96 to win second place. Ed Montgomery shot a 95, while Walter W. Bradbury and Ted Dahlke, State skeet champion, tied for fourth with a pair of 94s.

Quinn won in Class B after a shootoff with Altvater and Tyre M. Green of Columbia. Each had a 92 while in the shootoff Quinn broke a 25 straight, Altvater and Green missing a target each at the No. 4 post.

The Class C title high gun award went to R. C. Prewitt of Columbia, who shattered 92 of his 100 clay pigeons. Eleven-year-old Samuel L. Jewett Jr., of Boonville, who packs a shotgun taller than he, tied Dr. E. H. Watkins and C. H. Barker, both of Bonne Terre, for third place with an 85 each.

Siebens and Ketchum won the Class A two-man team competition with a total of 193. Dahlke and Montgomery were second with 189. Class B team honors went to Dr. Charles Magee and Charles Beeder, 180. Young Jewett and Prewitt won Class C with a score of 175.

The zone shoot ends today with competition in the five-man team, zone class and professional events, first event starting at 9 a. m.

Also scheduled today is the monthly Illinois-Missouri Trapshoot, starting at 1 o'clock.

YESTERDAY'S RESULTS.

.410 GAUGE.

(50 Targets.)

Adolph H. Altvater, St. Louis	23-24—47
R. C. Prewitt, Columbia	22-23—45
Dr. Virgil Blakemore, Columbia	21-23—44
Charles Beeder, St. Louis	21-23—44
Tyre H. Green, Columbia	20-22—42
Ted Dahlke, Baldwin	18-22—40
Ed Montgomery, St. Louis	19-21—40
Harold Siebens, St. Louis	20-20—40
R. Warren Ketchum, St. Louis	24-24-24-24—96
Dr. C. D. Magee, St. Louis	23-22-24-24—93
C. J. D'ando, Springfield	21-23-19-20—83
E. E. Herrick, Springfield	20-22-21-23—91
Walter W. Bradbury, St. Louis	23-25-23-23—94
C. M. E. Mitchel, St. Louis	22-21-21-21—85
Charles Beeder, St. Louis	20-24-21-22—87

CLASS B.

Tyre M. Green, Columbia	23-23-24-22—92
Paul Comrades, St. Louis	20-17-19-20—76
Sidney Weber, St. Louis	18-23-22-23—86
Ray W. Smith	20-23-22-22—85
J. S. Quinn, St. Louis	22-23-25-22—92
Cornering-River Edge Farm entry.	

Fourth race, the Octagon, purse $1000, allowances, three-year-olds, one mile:

Mythical King	116	Bellringer
Gentle Savage	120	Flying Wild
Court Dance	115	Our Ketcham

Fifth race, the Tobogganist Handicap, purse $5000 added (extended value $7300), three-year-olds and up, six furlongs:

Clodion	121	Jay Jay
Go Home	112	Parmelee T
Deliberator	124	Perpetuate
Black Look	112	Fairy Hill

Sixth race, the Flower Hill, purse $1000, maiden two-year-old fillies, four and a half furlongs (Widener course):

Counora	116	Braxton
Honey Seat	116	Donita M
aHigh Place	116	American Daisy
aPine Array	116	Bataiet
Bad Day	116	Cristalina
a-R. J. Gerry-Marshall Field entry	116	My Crest

Seventh race, the Elmont, purse $1000, claiming, four-year-olds and up, one mile and a sixteenth:

*Unfailing	116	Reminding
Reminiscent	118	Baby Talk
Quincy	113	Fair Stein

*5 pounds apprentice allowance claimed
**5 pounds claimed for rider.
***7 pounds claimed for rider

Sumner Wins State Meet.

JEFFERSON CITY, May 7. — Sumner High School of St. Louis won the State Negro track meet with 52 points here today. Lincoln High of Kansas City was second with 23 points, and Vashon of St. Louis, third, with 22 points. In Class B, Sumner of Boonville won with 31 points, and Lincoln of Moberly, was second, with 29.

My Chevrolet Runs Like a New Car Since I Installed AN H. & H. REBUILT MOTOR And My Oil Savings Pay Part of the Payments



HERE'S THE REASON: All small parts are replaced and the larger one reground to new surfaces with factory methods and machinery. Very low in price — only $6.92 per month for 12 months.

NO DOWN PAYMENT
OPEN EVENINGS
Other cars proportionately low

GUARANTEE! Every motor RE-BUILT, not re-conditioned, and guaranteed 3 years or 50,000 miles.

H & H MACHINE AND MOTOR PARTS CO.
4216 W. EASTON JE. 8484
ST. LOUIS, MO.

RACING ENTRIES

At Pimlico.

First race—Purse $1000; claiming; three-year-olds; mile and 70 yards:

Country Jim	113	*Frank Brooke
Brilliant Blue	108	*Merry Breezes
*Mason B.	108	*Hastings View
Galanteria	108	Bay Stout

Second race—Purse $1000; claiming; two-year-old maidens; four and one-half furlongs:

Scout About	113	Mr. Fingers
Orchids Next	113	Bob Junior
John's Heir	116	L'Envoi
First Fling	116	Walli
Nob	116	

Third race—Purse $1000; claiming; two-year-olds; maidens; four and one-half furlongs:

Critt	116	Spanish Beauty
Lerno	113	Spot News
Gaona	116	Maequett
Happy Marlene	113	Grape Vine

Fourth race—Purse $1000; claiming; three-year-olds; one mile and 70 yards:

*Kai Sou	112	Red Trap
Shalako	113	Elibesan
Royal Error	112	Chase Him
Virginia Boy	115	*Candy Hero

Fifth race—The Jennings Handicap; purse $2500 added; three-year-olds and up; six furlongs:

Preeminent	120	aSun Egret
aKing Pharaoh		aGerald
	100	Black Look
aR. Parr-A. C. Compton entry.		

Sixth race—Purse $1000; claiming; four-year-olds and up; one and one-eighth miles:

*Paplay	109	Taunton
Saidona	116	Happy Road
*Voldear	110	Longful
*Black Scout	111	Bright Gem
Phantom Fox	122	*Jimmy D.
*Bounding Count	109	*Judge Haxten

Seventh race—Purse $1000; claiming; four-year-olds and up; one and one-eighth miles:

*Pennlist	109	*Cornwallis
Mad Frump	114	Galloping
Rowes Crump	116	Fredalva
*Scandinavian	108	Bred In Blue
*Jobaskheta	109	*Busy Prince
*Jane McCrea	104	Balapin

At Suffolk Downs.

First Race—$1000, claiming, three-year-olds, six furlongs:

Pripo	112

ST. LOUIS POST-DISPATCH

DRAMA WOMEN'S SUNDAY MAGAZINE RADIO

PART FIVE — ST. LOUIS, SUNDAY MORNING, MAY 8, 1938. — PAGES 1—8G

and Notes

ATIONAL TIRE WEEK, ich is planned to begin next urday and continue through y 21, will be backed by the tire nufacturers and more than 125,000 employes and dealers, as well as by thousands in affiliated industries, according to A. L. Viles, who is active in the preparations.



A. L. Viles.

"While the week's campaign will stress safety on the highways and streets, pointing out that continuing to drive with smooth, worn s is to invite accidents, it also be vitally important as a ns of increasing consumption of materials, stepping up produc-, furthering employment and ing to the nation's payrolls," a ement in behalf of the tire nufacturers said.

In 1937, employes in the tire industry received wages and salaries excess of $100,000,000. Any in- ase in sales resulting from the onwide observance of Tire Safe- Week would assure not only a tinuation, but an increase in loyment in that industry.

Tire men have estimated that million tires will be due for re- ement in 1938, and that replac- this number would result in s aggregating approximately ,000,000. Such an amount is 10 cent of the $5,000,000,000 which sident Roosevelt has asked Con- s to appropriate for aiding re- ery.

No accurate estimate can be e of the number of persons that ld benefit directly by a purchas- program involving close to a -billion dollars, except that the ber would be legion. It would race a multitude, ranging all way from the picker on the on plantation to the service sta attendant who finally sends a tire out onto the highways. To employes of the tire manufac- rs and their families who will fit by the increased business t be added those of the 50,000 ributors and dealers in all parts he country, as well as those of 41,500 gasoline filling stations re tires are sold.

o it is obvious that many fam- in the country are affected by state of the tire industry. This l, of course, is grea ly increased n consideration is given to the on growers and their families, ther with the workers in the ous industries that furnish ma- ls and service to the tire manu- urer.

No consideration of an in- eased tire business can be made without taking into account what effect it would have on the con- umption of raw materials, par- larly cotton and crude rubber. Of cotton alone, the tire indus- last year consumed 301,000,000 nds, or 5 per cent of the entire uction of the country. Consump- of crude rubber amounted to 27,000 pounds. Other indus- supplying raw materials or ices to the tire manufacturers- nention only a few, are chem- paper, wire, coal, oil, paint, ber and transportation.

W. "AL" RICKENBACKER, ng a Hudson "112", was here day and Wednesday on a tour ey cities with advance news on 500-mile race at Indianapolis 30. Rickenbacker says that nce reservations indicate a rd crowd for the race. More the usual interest is displayed his year's race" Rickenbacker "because of the adoption of national racing rules, which re a change in design of the Instead of the 366-cubic-inch nes permitted last year, a max- n of 274 cubic inches, without rchargers, and 183 inches, with rchargers will be allowed. Fur- more, there will be no restric- on the type of fuel used. Last the drivers were required to standard stock gasoline, and consumption was restricted to w as 37½ gallons for the entire in 1936. This year, the spec- s will see sleek streamlined g jobs roaring around the and one-half-mile course with the driver, as it is not com- ry to carry a riding mechanic.

NUMBER OF NEWSPAPERS ing Standard Oil Co. of Indi- dvertising has been increased 1596 to 1746, according to Wes Nunn, advertising manager, circulation of more than 14,- 00 is being used to the com- s spring and summer gasoline, nd clean restrooms and low per mile campaign, backed by than 12,000 dealers in Standard roducts in 13 Midwest states.

ER H. SCHUH, PRESIDENT e National Association of Pe- m Retailers, will be in St. Wednesday and Thursday to re for the association's nation- nvention, which will be held Sept. 27, 28 and 29. He will ss the members of the St. association Wednesday.

300,000-POUND TORSION g machine in the Buick met- ical control laboratories is o be the largest of the kind in country. Another powerful of apparatus in the laborato- a 60,000-pound hydraulic ten- achine. In general, the labora- are charged with responsi- for materials testing, devel- nt and specifications. But they unction in control activities, ing a special inspection serv- overing incoming raw mate- nd all manufactured products hich heat treatment is in-

---

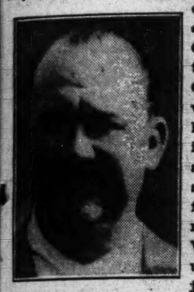
Band Leader Goes "Western"; Startles Effete Easterners

Paul Whiteman on Morning Rides Wears More Cowboy Haberdashery Than Can Be Seen at a Rodeo.

By LUCIUS BEEBE

NEW YORK, May 7.

ALMOST ALL CELEBRITIES who have occasion to visit Ft. Worth, and so, of course, come in contact with Amon G. Carter, who is practically proprietor of the place and probably the most hospitable man north of the Rio Grande, return with a hanker for the old frontier West and the trappings of the cattle range. Billy Rose, after the Texas Centennial, came back with a Sheriff's authority and a pair of steer horn-mounted Colt's frontier model 44's. Almost everyone who is anybody gets a wide white cowman's hat, of which Carter keeps a complete store in his office to fit all comers. Dick Maney, after a few weeks of exposure to the sunshine of the State Bar around the corner from the Texas Hotel, was invested with more Lone Star colloquialisms than Stanley Walker, and was reported to have had run up a genuine fringed buckskin dinner jacket. Hardest smitten of all, however, was Paul Whiteman, who, after a summer at the Casa Manana, came back to New York looking even more in the Buffalo Bill tradition than Jack Kriendler after a winter in Palm Springs. He brought with him a horse named Walkalong and more cowboy haberdashery than you'd see at a rodeo.



PAUL WHITEMAN

—o—o—

● WHITEMAN RIDES REGULARLY in Central Park, causing no end of excitement among the bowler-hatted and Tattersall-wainscotted folk along the bridle path, attired in a broad hat, a deep blue shirt, low-cut Mexican boots and steel spurs covered with his initials and bearing his likeness in gold on one side, and a belt encrusted with outsize gems and supporting a pair of handsomely tooled six-guns, with steer heads carved in the ivory stocks and diamonds for the eyes. His authority for carrying firearms derives from his official position as Deputy United States Marshal. Quite a number of people stare at Whiteman, especially on Sunday, when the park is filled with uninhibited citizens, and recently a pair of young things on horseback trotted up and asked if they might look at him. "Go ahead and look," said Whiteman. "You know," ventured one miss, after an admiring appraisal, "we've been out West and have seen a lot of cowboys, but we never before saw a cowboy quite like you!"

—o—o—

Astute executives of the New York Telephone Co., at the suggestion of this department, are planning to list the World's Fair number under "W," instead of under "N," as hitherto . . . Few think of it as New York World's Fair, 1939, Inc., and its classification as such to date has caused considerable confusion . . . The newest gag among fashionables with nothing more important to do is to see friends off on the Bermuda boats and then hurry around and fly down to the islands, so as to greet them at the pier when they land in Hamilton . . . It frightens people like anything and is approximately the modern equivalent of the wag who, in the class picture, used to run around the camera and appear at both ends of the group.

—o—o—

● FEW REALIZE how hard the glamour boys of Manhattan work at their profession or chosen form of expression, as the case may be. A large percentage of the handsome youths about town whose photographs, adorning the bar at the Stork with the debutante of the year or luncheing at the Persian Room or illustrating the Florida beaches, make their living elsewhere, and being a lad of the boulevards is home-work or extra-curricular activity with them. A few, of course, make a career of it, but they must work fast, as their generation in the field is brief, and there are new recruits storming the town every year, stemming from Yale or Michigan or the gasoline stations of the California boulevards, panting to get to Music Box first nights and not at all unwilling to get a toe in the eye of some present exquisite and climb right over his face to accomplish it.

—o—o—

The generation, long since passed, that packed its store suit in a Gladstone bag and came to make good in a business or professional way had something of a chance, but the boys who imagine that a judicious distribution of charm will have them driving a supercharged Mercedes and getting a low bow from waiter captains at the Ritz within a twelvemonth will find the competition rather effectively brutal and ready to kick them downstairs with a minimum of hesitation. Furthermore, the established glitter boys have perfected an urbanity and competence of technique which nine times out of ten can make naivete seem positively goatish by comparison. It's a tough enough town for the ballroom boys as it is without having any fascinating Johnny Come Latelys around.

—o—o—

● MUSICAL CIRCLES are tittering happily over the most recent anecdote about Mischa Elman, the fiddler, and a celebrity reputed to be by no means disinclined to talk about himself. Throughout a long dinner in his honor Elman talked at some length about Elman. There was a discussion of his most recent appearance at Carnegie, a considered statement about a masterpiece he was in process of composing, a briefly patronizing reference to several critics who didn't seen quite eye to eye with the great man on the subject of himself after recent concerts. The first person singular dominated soup, fish, entree and salad, until with the arrival of the dessert, Elman apparently rather abashed, stopped abruptly and apologized laughingly for having monopolized the conversation throughout dinner. "I'm sorry," he said. "I've been talking about no one but myself. Let's talk about you for a change," and he turned to the guest at his elbow. "And how did YOU like my last concert?"



MISCHA ELMAN

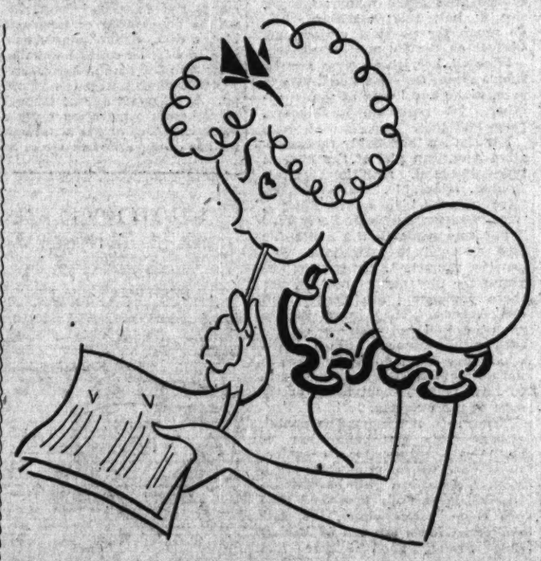


—BY A POST-DISPATCH STAFF PHOTOGRAPHER.

MISS MARJORIE DIXON OF 625 SKINKER BOULEVARD, A WASHINGTON UNIVERSITY STUDENT, ILLUSTRATES THE VOGUE OF PRETTINESS WITH HER DUSTY PINK WOOL BOLERO COSTUME AND HER HEART-SHAPED POKE BONNET OF MATCHING FABRIC.

Here's How to Rate Your Boy Friend

By George W. Crane, Ph.D., M.D. — An Outstanding Psychologist



"LOVE is blind," runs the old saying.

And Dan Cupid has been painted as the sightless god, shooting his arrows with entire disdain for reason and common sense.

For centuries mankind has passively submitted to these false beliefs. But today we live in a scientific age where we know it is wise to direct our emotional life intelligently.

The appalling divorce rate in America is partly a result of entering matrimony blindly.

It is high time we painted eyes in Cupid's head, and began picking our mates according to standard specifications.

So many unmarried couples have asked me to prepare a rating scale for sweethearts, much after the fashion of my recent tests for husbands and wives, that I finally decided to undertake the arduous task. It required nine months for me to gather the data and organize the results in a standardized set of tests.

These tests represent the composite likes and dislikes of 1187 unmarried girls and women ranging in ages from 16 to 42, as well as 1144 unmarried men whose ages varied from 17 to 46.

Each person was interviewed privately, and asked not his or her criticisms of the opposite sex in general, but of a specific member thereof.

For example, let's suppose we are questioning a young man named Bob.

"Bob, do you have a sweetheart or special girl friend?" we ask.

If Bob answers affirmatively, we proceed: "Would you mind telling me confidentially what you like best about her? What things please you most?"

Bob will mention various items, some of major importance and some which might be considered of slight significance.

After he has named all the specific virtues or characteristics which especially please him, we put the opposite question:

"Now would you mind telling me if there is anything about her which irritates you or displeases you? Anything which you'd like to see corrected or eliminated?"

If we were interviewing a woman, we asked similar questions. All of those interviewed were very co-operative, although some at the first contact with the question regarding faults, would gallantly reply:

"Why, she is perfect. There isn't anything about her which I dislike!"

To this I would casually respond: "Yes, she certainly sounds like a wonderful girl. But do you notice any little things or minor faults that you'd like to see changed?"

And then he would reply: "Well, since you've mentioned it, I do get a little angry when she flirts with other fellows, etc., etc."

One man who first denied any faults in his fiancee, later confessed to 19 traits or characteristics about her which irritated.

Men and women do notice the faults in their sweethearts, but often will refuse to face the facts or consciously analyze the situation before marriage.

After the honeymoon is over, however, they may then begin to quarrel and parade a long line of irritating things in their mates.

The proper time to analyze one's sweetheart as well as one's self is before marriage. By facing facts at that time, we can either correct the flaws in our appearance or behavior, or else realize that certain traits are so deeply intrenched in habit that we might as well accept our sweethearts along with their faults, and not be too hopeful of renovating their personalities afterwards.

These tests for sweethearts don't take any of the thrill or romance out of courtship, but they will protect young people from letting their emotions run away with their good sense.

Love is a matter of habit. If you are keeping company with a man or woman at present, then employ these tests before you become so enmeshed you can't think clearly.

If your sweetheart rates very low, you may try to correct him or else look for better prospects.

Rate your escorts or girl friends—the test for girls will appear next Sunday—before you fall deeply in love. Marriage should be a permanent affair, and you must not expect to build a stable home on a rotten foundation.

Some of you women readers may become indignant next Sunday about the red nail polish demerit or the high "weighting" regarding alcohol. Just remember, however, that these are the

Continued on PAGE FIVE

Late Spring Fashion Trend as Interpreted By St. Louis Women

Youthful Pastel Shades, Gay Hats and Bright Accessories Help Point Way to Summer.

By SYLVIA STILES

GAY hats that dominate the costume, youthful pastel shades competing with dark sheers and multicolored prints, boleros holding their leadership in spite of a flurry of longer jackets, accessories contributing crisp accents against neutral town costumes and flowers strewn with a lavish hand over millinery, coats and dresses—all are typical of the late spring fashion trend as interpreted by St. Louisans.

The abundance of flower trimmed millinery and of sheer or delicately toned costumes indicate that the women who plan their spring wardrobes well look toward the summer. There's no such predicament as being caught on a warm May day in a stuffy suit because wise planners of wardrobes are up to the tricks of St. Louis weather.

—o—o—

SMART COSTUMES seen about town on recent "summer" days were selected for the future. There's that dusty pink ensemble, for example, which Miss Marjorie Dixon of Washington University was wearing when seen by a Post-Dispatch camera. This is ideally suited to any casual daytime needs of May or later. Made of sheer flannel, the one-piece frock has a high scalloped neckline, short sleeves and a skirt that is generously gored. The clever bolero is trimmed with bands of tweed that march down the sleeves and edge the jacket. A poke-bonnet made of the same fabric as the costume has a heart-shaped brim. White suede pumps that are trimmed with brown calfskin, a bag of the same leathers and white doeskin gloves complete a well-chosen ensemble.

Other girls classed among the city's "best-dressed" have chosen their wardrobes equally as well for warm spring weather. Miss Kay Hampton, recently voted the best-dressed on the Hilltop campus, has a sheer black frock among her dressier daytime costumes. This follows the two-piece mode, the skirt pleated in clusters at the front and back, and the overblouse made with a square neckline outlined with lace, short sleeves that are shirred down the center and pockets placed at the edge of a little yoke. A sash attached to the side seams ties at the back. A white straw cartwheel, bound with black grosgrain also is banded with black ribbon on which are perched two white love birds. Miss Hampton's footwear combines patent and gabardine.

—o—o—

MISS BETTY CONZELMAN'S favorite late-spring frock is af navy blue sheer material figured in white and accented with a wide belt banded with white leather. The skirt is gored. A large navy blue hat serves as a becoming sunshade. A navy blue ribbed wool coat that is collarless and fitted is worn with this dress as with other daytime frocks carrying out the navy and white theme. A sheer gray wool dress worn with luggage tan brimmed hat and accessories is becoming to Miss Peggy Baker, another Washington University student, while Miss Marjorie Chapman looks exceedingly well in one of those new natural colored shantung-like fabric dresses that are classed as "packables" because they are difficult to crush. Hers has a padded shoulder line and short sleeves, and buttons down the front. Brown and white spectator sports footwear and a large natural colored straw hat are other forerunners of the summer season.

—o—o—

THERE'S NO MISTAKING the importance of millinery this season with the bright little hats topping simple costumes and the dashing Gainsborough models supplying the festive emphasis to dark sheer afternoon frocks. The flowered turban is fashion's darling and it looks its prettiest when created in typical floral tints. Two example that are distinctive: Mrs. Charles Rice's adorable lilac turban on a navy blue foundation, its navy blue veil tied at the back and the striking red flower turban of Mrs. Paul Jamison which has a lacquered bird posed on top.

One of those interesting Gainsborough hats that looks as though it might have been taken out of a famous painting is being worn by Mrs. Allen Wood. It is of navy rough straw and is caught up at the side with a bandeau. Pink and blue flowers hold up the brim on top while there is a flattering cluster of pink flowers next to the face. Add to these a navy veil tied with an enormous bow under the chin and you understand why everyone looks at the hat instead of at Mrs. Wood's attractive navy sheer frock so cleverly trimmed with shell pink embroidered batiste.

—o—o—

MISS EUNICE RAMEY has been wearing a black bolero jacket costume that is accented with white flower and white gloves, the only bright touch being the red zipper which fastens the little coat. A black felt hat designed as a poke bonnet is extremely wide of brim at the sides and has rows of little black bows to adorn it. Another good-looking costume that does without splashy colors because the emphasis is placed upon an extremely designed chapeau is that of Mrs. George Lutz. The costume is of black sheer material printed with a tiny white clover leaf design, the white motif brought out by the kettle edge of white grosgrain on a wide-brimmed black felt sailor and by white gloves and bag. An eagle feather which is stuck upright through the side of the hat next to the crown ends like a dagger beside the face and soars so high that a low doorway might be a menace.

—o—o—

THE VOGUE of the allover printed frock which has a matching hat is too important to be overlooked in this season of interesting fashions. Mrs. Fred S. Anheuser has been wearing a stunning example of this mode, her dress and high, draped turban being made of a paisley printed silk. One of those new knee-length reefer coats of nubby tweed in a chartreuse shade is an impressive addition to this costume while brown footwear and bag repeat the darkest tone of the printed fabric.

Noted among other arresting printed ensembles is the sheer jacket frock of Mrs. Norrie Passino. Deep tones of red and green are combined on a black background. The skirt is of the popular pleated type while the jacket has the new longer length and is fitted with cardigan precision at the waistline. A little hat with brim turned up sharply at the sides is adorned with dark red wings while the same tone of red is repeated in a carnation cluster on the coat lapel.

—o—o—

WHITE PIN DOTS on a navy crepe background create an ideal fabric for a spring costume of the jacket type, as evidenced by the version chosen by Mrs. O. A. Kelley. This consists of one-piece dress which has a many-gored skirt and a long-sleeved bolero. A bright green patent leather belt and a matching green kerchief tucked into the bolero pocket contribute gay accents. A navy saucer brimmed hat and navy ties are in accord with the tailored tone of the ensemble.

MY OPINION
by
Martha Carr

Dear Mrs. Carr:

WE are two girls of 15 and want something to do. We live in the outer part of town and cannot go to town to see our friends or go to different clubs. There are a few girls in our neighborhood who are about our age, but they have beaux and we are not allowed to go out yet. We could have friends from the city to come and visit us, but they wouldn't want to. It's not that we haven't a nice home and parents; but we live a quarter of a mile past a poor neighborhood and they get the impression that we live in that neighborhood. We get tired of reading, sewing, etc. We want something to do. LONELY 15S.



If you try to make your home and lawn look as attractive as possible, no one will care who lives a quarter of a mile away. If you have a little piece of ground, why don't you make a flower garden? Grow vines over the house and fence, and have some place, either in the yard or near, where you can play games. This is the time of the year to get the most out of sunshine and fresh air. You can play ball, tennis, go on hikes, and organize a club to do all these things.

Invite some of the girls your age out to your house to organize a bunch for outdoor games, serve them some cake and some kind of soft drink. This will start the bunch.

You are too young to sit around and mope because you haven't anything to do. You can be busy as bees.

—o—o—

My dear Mrs. Carr:

● I WANT TO THANK YOU from the bottom of my heart (which feels pretty swollen with happiness just now) for helping me.

I have just received a letter from Miss Madelyn Roussin of Chesterfield, Mo., and, after reading her kind advice to me, and the most welcome encouragement offered, I am overwhelmed with happiness—and this all came through you! I only wish I could do something grand for both of you to show my appreciation. I have written her.

I know it must be trying many times for you to answer letters when the day has been unusually hard, yet you never fail to give good advice to everyone. You are a real angel and I am proud to know you even through your letters and column. God bless you. Sincerly,
AGNES W.

—o—o—

Dear Mrs. Carr:

● ABOUT TWO WEEKS AGO I addressed a letter to "Emily Post's Column" regarding the correct form to follow in my particular case concerning my engagement and wedding. To date, I haven't seen her answer in the paper and am now wondering if I should have written this letter to you instead; that is, I am not sure whether that column answers such questions as I requested information on.

I signed this letter "A Reader" and if I am not being too presumptious, I would certainly appreciate it if you could give me my information.

Thanking you in anticipation of your courtesy, I am, sincerely yours,
A READER.

Mrs. Post answers such questions, I feel sure (though you neglected to say just what these were) and probably you will hear from her if you included a stamped, self-addressed envelope. If you do not hear, or you care to submit the questions to me, I shall be glad to help you out if you will send me self-addressed, stamped envelope for my small brochure, "Guide for the Bride." I will also answer any questions not covered in the pamphlet.

—o—o—

Dear Mrs. Carr:

● I AM COMING TO YOU with a puzzle I have been trying to work for two years. My husband is 36 and a cripple; I am 29. He works for a shop in the county and goes out once or twice a week, leaving me at home. When I say I want to go with him, he tells me he is invited to one of the employer's homes and that I was not invited. When parties are given at the shop it is the same story.

I happen to know that others take their whole families to the parties at these shops. I beg him to take me, as I love a good time. Please advise me. L. C.

If you know some of the other employes or families who attend these parties, try to arrange to go with them. Say to your husband that you would prefer to go with him, but since he does not see it that way, you will just go with some of the neighbors. Perhaps if he sees you there having a good time and appearing pleasant and attractive he will be more willing to take you next time.

—o—o—

Dear Mrs. Carr:

● WILL YOU PLEASE TELL ME what days of the week these dates were on? July 7, 1927, and July 18, 1922. V. ROE F.

July 7, 1927 came on Thursday; July 18, 1922 on Tuesday.

—o—o—

Dear Mrs. Carr:

SOME TIME AGO I met a young man whom I think very much of, although I haven't seen him very often. The last time we were together he didn't mention seeing me again, and I care enough for him so that I wouldn't want to lose track of him entirely. He's everything I admire in a man, but he doesn't seem to care a great deal for the opposite sex. How can I go about winning him over without seeming too forward? If you have any suggestions they will be greatly appreciated. Thanks, LONELY.



You will have to "make haste slowly" in the matter of winning over the somewhat slow young man. If he has shown you some attention, you could very well have a little party and ask him to join it; either for an evening at home or a movie party you are giving or organizing.

How would you like to have my folder on "Popularity"? Send a self-addressed, stamped envelope if you wish it.

—o—o—

Dear Mrs. Carr:

WE ARE A GROUP of high school boys who are very much interested in baseball. We have played together for about three years and a few of us have had high school league baseball experience. We would like to know where we can get information pertaining to the entering of a team in the "Joe Medwick," "Frank Frisch" etc. leagues that operate in Forest Park. Any information would be greatly appreciated. A. E. G.

Write Bob Turner, City Recreation Department, Municipal Courts Building.

THE WORLD AS WOMEN SEE IT

How Inferiority Complex Works In Individuals

"The 'Sufferer' Is Really a Selfish, Grasping, Battling Egotist."

By Elsie Robinson

I DOUBT if there has ever been such a perfect blanket alibi for general cussedness as this inferiority complex racket.

It's advocates do not, naturally, call it a racket. To them it is a sincere and scientific explanation of certain weakness and failures which are beyond their control.

Once upon a time, erring mortals were held responsible for such weaknesses . . . and cussed out or kicked out accordingly. Then along came psychology and explained that it wasn't really their fault at all. They couldn't help themselves. Because, once upon a time, something had happened to them. Something that chronically cramped their psychological style, as it were, and made them feel like a dented dime instead of a million dollars.

So of course, with such a handicap, they couldn't be expected to be up to a two-fisted fight, like other guys, but were forced to flop and take the count in the third round. For instance—

Suppose you feel embarrassed when you meet strangers?

Then that's the result of your folks making you feel so dumb when you were a kid. And it's perfectly useless for anyone to tell you to give yourself a good kick in the shins and snap out of it. For you just can't. You've got an inferiority complex.

—o—o—

OR SUPPOSE you fail at the office and can't take it when the boss bawls you out . . . or fight with the wife . . . or are too sensitive to look for a new job . . . or get blue spells . . . or think people have it in for you?

Then that's also because somebody picked on you once . . . or laughed at you . . . or didn't give you a fair deal. And so you acquired an inferiority complex—and there's no use expecting you to perk up like other people.

In fact, there's practically no error which you may commit, from chewing your nails to mass murder, which isn't, psychologically speaking, the result of some bad break when you were a poor helpless little child and couldn't defend yourself.

So, ever since, you've had to be a sad, timid, modest, retiring sort of person who never gets nothing from nobody, nohow, nowhere.

All of which sounds pretty impressive. Also familiar. For there are at least three in every office or large family who are working the theory overtime. And, I confess, I've fallen for the line myself countless times. And would probably still be falling if it were not for one flaw in the picture. . . .

According to the theory, these inferiority complex victims are invariably broken blossoms who squirm along through life without even a friendly look from the grandstand.

—o—o—

A TRULY pathetic picture, which should wring tears from a cobblestone . . . save for one fact—

Did you ever actually see one of these inferiority complex guys who was either modest or retiring when it came to getting anything he or she wanted?

Did you ever see on of 'em who wouldn't talk an ear off an elephant recounting his or her symptoms . . . or who wouldn't bite the proverbial bulldog and spit in the proverbial cop's eye if you tried to shoo him off?

In short, did you ever meet one who wasn't the most selfish, grasping, hard-boiled, battling egotist that ever took a soft-hearted sucker for a ride?

No, you never did.

And you never will.

And that's why I put my tongue in my cheek—and padlock on my pocktbook—when I hear an inferiority complexer coming my way.

Tomorrow You'll Wear

OMBRE stockings. One of the newest developments in smart hosiery is the shading of the stockings in ombre effect. The darker tone of the color is apparent from the back, and this graduates to a light tone in front. The effect is slenderizing and smart.

—Raincoats and capes in patterns of country plaids, checks, Scotch plaids and novel fabrics effects.

—Accessories of crocodile skins in rich shades of blue, rose, green, tan and biscuit.

—Suede gloves to match the color of the crocodile bags, with cuffs of the same crocodile. Crocodile belts also to match.

—Perforations in patent leather shoes have grown to eyelet size, and you match them with a bag.

—Heels of every height from the new platform style to three inches.

VENUS DE MILO in MODERN DRESS

Her Proportions Would Make Her a Bit Too Heavy for Present-Day Fashions

By Alice Wade Robinson

JOHN POWERS, who, more than any other one person in America, has initiated careers in beauty for American girls, claims that the prettiest ones come from Texas and Virginia. The Middle West, though, so he says, yearly produces a bumper crop of lovely girls. In so far as racial background goes. Powers is enthusiastic over the photographic success of girls with Swedish, Norwegian or Hungarian blood. They're tops to the camera's eye. Their lithe grace in movement, their sculpturally beautiful bone-structure and their finely-textured skin and hair make for a combination hard to better.

Yet not one of those beauties would measure up exactly to Venus de Milo's classic dimensions. Nor do they wish to. For in so far as modern dress and modern esthetic demands go, that idol of the ancient world is passe. Our clothes nowadays emphasize slenderness. We want a long, smooth-flowing line from bust to hip-top. It makes us seem slimmer.

Not that Venus de Milo is dumpy. Her height precludes that. But her specific proportions make her a bit too heavy and girthy for modern dress. Because of that we must look elsewhere for the ideal American beauty standard: the type which will meet every rigorous aesthetic proportional demand and yet wear modern clothes with graceful ease.

So I gave you Betty Williams. This Louisiana girl has the ideal American figure—so say painters, sculptors, photographers and dress designers. So, too, say Powers, whose life work it is yearly to pass upon the aesthetic qualifications of thousands of photographic models.

Let's compare Betty Williams' physical proportions with those of the antique Venus. That way we can more graphically note what's been happening—as to figure measurements—since 1820. It was in that year that the Venus we still revere as the most beautiful statue of the ancient world was discovered on Greece's island, Melos.

VENUS DE MILO (Classic Ideal)		BETTY WILLIAMS (American Ideal)
5 ft. 4 in.	height	5 ft. 6 in.
12⅛ in	neck	12 in.
34¾ in.	bust	34 in.
28½ in.	waist	24 in.
36 in.	hips	34 in.
6½ in.	wrist	6 in.
10½ in.	forearm	8¼ in.
12 in.	upper arm	9½ in.
8½ in.	ankle	8 in.
13½ in.	calf	13 in.
13½ in.	knee	13½ in.
19½ in.	thigh	19 in.

You will see that we like our girls taller nowadays, smaller though as to every other measurement with the single exception of the knee. That happens to tally. Miss Williams weighs 116 pounds—but she's still far from 30 years of age, at which period (so nutrition experts say) for her height she should get her weight up to 138 pounds. Quite a jump, but a feat not too hard if combined with intelligent knowledge on how to do it and the will to stick to a health regime.

Due to our national fondness for participation in outdoor sports, shoe manufacturers tell us that feet are getting longer and narrower. The average American college girl wears 6AA. So does Betty Williams. As to accessories, both she and the college girls again match: Gloves, size 6; hat, 12½; stockings, 9½. So much for physical dimensions. Perfect as Betty's are, fortunately—after all, her job revolves around figure symmetry—she could, we are sure, make her living at many another job requiring intelligence, poise and tact.

For she's a thoroughly representative American girl of the highest type—well-bred, ambitious, unassuming, adaptable, hard-working. "Every year," to quote Powers, "more and more girls of Betty Williams' sort come to the office for jobs or send in snapshots. Expensive, retouched photographs are grand for the family archives, but these youngsters are thrifty and clear-headed. They know that a snapshot will tell whether or not they're photogenic. Since that's what they want to know, they're not going to waste money on a trip to New York without being pretty sure of the outcome.

"They're not temperamental, either. This new generation is analytical, responsible, conscientious, good workmen at their craft. Modern American girls have excellent heads at their jobs—and they use them." Use yours, too, fair readers. Now's the era of Beauty plus Brains, good humor and charm.



BETTY WILLIAMS . . . "HAS THE IDEAL AMERICAN FIGURE."

GLAMOUR GOSSIP BOX

MRS. GEORGE SNOWDEN JR., is wearing a flower turban—pansies in purple tones.*****Mrs. Bradford Perin, wife of the noted painter, pins to her lapel a white gold clown figurine jewelled with baguette diamonds and emeralds.*****Emily Post is fond of dark blue day clothes with a boutonniere or ornament in Chinese red.*****Popular Virginia Hyde's dark, naturally-curly hair is a really becoming long bob. She's wise to wear no coiffure furbelows.*****Glenda Farrell gives a sunflower touch to rainy days in her canary yellow oilskin with matching fluted hat. *****Florence George has adopted the new Dresden China daytime make-up. She'll guard against tanning, of course.*****Be on the lookout for zipper stockings. Mary Carlisle introduced them to Hollywood.***** Alice Laughlin, of the Pittsburgh Laughlins, has won a name in the arts for her distinguished woodcuts and stained glass windows.*****

SCARLETT HAD TO WORK HARD FOR HER 17-INCH WAIST.



Veils for Brides

Spring brides in search of new costume ideas will find that the most novelty appears in veils. Tulle turbans that wrap the coiffure but leave the top of the head uncovered, peaked caps of organza and unique flower arrangements made of tulle and marquisette are suggested as variations of more conventional headdresses. Muffs and parasols made of flowers are among the new accents that add interest to bridesmaids' costumes and introduce attractive color motifs.

Pink Coats

After a flurry of pink hats, blouses and accessories, the designers are stressing pink coats. Their latest versions are designed for town wear with dark or printed dresses. The pastel and dusty pink tones look best but it doesn't matter whether the coats are boxy or fitted. When worn with a printed frock, it isn't necessary that the pink shade be repeated in the dress material because this is a season of striking contrasts.

Dramatic Designs

Dramatic flower designs on white or black backgrounds contribute glamour to evening gowns. The extremely large patterns are shown extensively in a collection of new frocks that recently arrived in St. Louis. Chiffon and crepe are the two materials which display these motifs to best advantage, the silhouettes stressing the skirt with wide hemline and the low-cut bodice which has inconspicuous shoulder straps.

Beauty Editor's Modern Memo

REMEMBER Scarlett O'Hara's struggle for a 17-inch waist? Mae West's is almost identical with that of the Venus de Milo.

—o—o—

THE modern ideal waist is 10 inches less than the hips.

—o—o—

WHEN is your figure at its best? Artists say American girls have the best figure symmetry between the ages of 17 and 24.

—o—o—

THE arms should be three times the length of the head. Legs—four times the head-length.

—o—o—

ASIDE from chapeaux, modern styles are more sensible than they've been for centuries. But they require good figures. That's a spur.

—o—o—

THE shoulders should be twice the width of the head.

—o—o—

THE face should be as long as it is wide from temple to temple.

—o—o—

THE ideal height for your figure is six times the length of your foot.

—o—o—

JOHN POWERS says that few models walk well. Takes time to rid many of them of the "football slouch."

—o—o—

HE advises such bad promenaders to "take the head out of the shoulders, the shoulders out of the hips. Lift the feet. See yourself as a walking, talking or sitting picture. Then be one."

—o—o—

REMEMBER that shoes and high heels add height. They frequently increase it three inches.

—o—o—

PROFESSIONAL photographic models usually require four years of intensive experience before reaching top rank. That's "usually." A few, of course, are "naturals."

—o—o—

KEEP your chin straight, your head high, out of the shoulders. Don't let your head propel your body. Let it be propelled—but with lithe ease.

—o—o—

STRIVE for a gracefully proportioned figure. It should gently taper between underarm and waistline. The back should appear narrow above the waist, the shoulders straight, the spine a vertical line.

—o—o—

TODAY'S "proportionate" figure is necessary if you are to wear the modern clothes with graceful ease.

—o—o—

THE beauties of today do not measure up to the classic dimensions of Venus de Milo. Nor do they wish to. For the ideal figure of the ancient world is passe.

New Ways of Wearing Kalap

PERHAPS you won't care whether its' a kalap or a babushka, the little bonnet we are all familiar with by now, but you may like to know the babushka is worn by the Russian peasants and the kalap is Hungarian. What you will particularly like, however, is that designers have improved the style, so that it is possible to wear the kalap in numerous ways for different effects.

First of all, it is always possible to wear it the familiar way, which is tied around the head like a bonnet. Many think, however, that the new way of tying it would be most appropriate and becoming for summer sports—on the beach, driving a car in the country, or out for a sail. You may turn up the points like a Dutch cap. This is possible because of a new trick in the way the straps are attached. Of course, there are several other equally smart ways to tie the kalap.

The new cotton printed squares are so attractive in color and design that we have sketched one of these also as a hatkerchief, in the way you'll see lots of them worn this summer. The kalaps are made in smart prints, too, as well as stripes and reversible fabrics.

Blue Denim Popular

Blue denim is back in the fashion limelight for active sports costumes, and the more faded it looks the swankier it is considered. Slacks, skirts, blouses, shorts and playsuits for the children are among the items of apparel that are made of this countrified fabric.

Quilted Bags

Quilted bags of delicately tinted leather or of equally appealing pastel satin are correct for summer evenings. They follow the vogue of quilted daytime bags, which is continuing from spring to summer. Jewel-toned beads are used to hold the quilted design of one unusual satin bag while multicolored threads are the striking feature of several leather models.

GIRL ABOUT TOWN

PARENTAL example is prob... the most potent single influe... in the formation of children's reading habits, in the opinion ... May Lamberton Becker, gray-haired, but oh so vivacious, edit... of the children's book page of t... New York Herald Tribune, contri... tor of its Reading Guide, contri... tor of a regular juvenile depa... ment in the magazine, "Scholastic," and author of numerous books h... self, who paid St. Louis a fly... visit early in the week. She b... lieves furthermore that no chi... should miss the Victorian classics that they should be administered early, and not only aloud durin... attacks of measles. A luncheon conversation with her spread over a variety of subjects, from h... daughter with whom she summe... in England, to her pair of Siame... cats, to the confidence of Harri... which she prizes. What a w... kindly and witty person she is!

—o—o—

SPRING HOUSECLEANING ... what I pompously call my dom... yields numerous memo-randum... F'instance: Hair nets are be... seen again on the young things w... profess know what's what—... just the Duchess of Windsor ma... around their non-existent kn... but the regular thing. So practic... my deah, on th' tennis courts, ... open motahs, and aboard ship. ... In no time, we boycotters will ... able to swap our lisle leggings f... just a sun-tan—thank heavens! ... The presiding chairman at t... Wednesday night dinner party ... the convening League of Wom... Voters, introduced octogenarian ... Mrs. Washington Fischel, moth... of famous Mrs. George (Ed... Fischel) Gellhorn, as the one wh... "started everything Edna didn't ... . . . The St. Louis League of Wom... Voters has about 150 members ... the opposite sex, who prefer a ... non-political approach and contrib... ute more than just membership ... fees.

—o—o—

A PAIR who move in the ca... circles of our little hamlet ... giving up their elegant suite in t... Park Plaza because friends ma... a habit of adjourning thither wh... the bar below closed for the ni... . . . Japanese-born "Tom" Uyeda ... exhibiting exquisite pamphlets ... the 1940 Olympics scheduled ... Japan (skiing on Fujiyama!) ... members of Bridlespur Hunt Cl... whose splendiferous balls he sup... vises from behind scenes . . . ... thirteenth event appears on t... program for the Police Circus ... the Coliseum. Superstitious p... formers prefer to go from No. ... through 12½ to 14. Likewise, the... is no thirteenth district police st... tion. The streamlined motorize... station on Hampton, which replace... the old "Mounted," is really (t... thirteenth, but when time can... to choose an up-to-date name, I... stead of being given a number, ... was dubbed simply Hampton Av... nue Police Station.

—o—o—

MORE THAN one woman h... rushed to her doctor for prevent... examination after attending t... "fight cancer" rallies . . . T... Women's Christian Home, club re... idence for working women at 2... Locust, always loses custom co... warm weather. The girls mo... west for the summer to catch ... glimpse of grass and sky, and m... be feel a zephyr . . . A promine... St. Louis psychiatrist has a s... about a woman brought to the h... pital suffering from a paralysis ... the right side, caused by a for... tion of a blood clot . . . She r... sponded to no treatment until ... ingenious nurse, probably with ... smattering of occupational ther... in her training, thought to le... the patient alone with a work b... ket full of undarned socks beh... the bed. When she returned ... woman was stitching away, ha... broken the clot by her very ... . . . The infant Civic Theater ... St. Louis, summer group of Li... Theater actors, is headquarter... upstairs in the music departm... of J. Lesser Goldman's bookshop ... Euclid, the office of which, in... dentally, is papered entirely w... covers of old New Yorkers.

—o—o—

A GROUP of St. Louis law... and business men with cou... places near Defiance, Mo., are am... ing themselves with an elabo... petition (drawn-up by city-dwe... John P. McCammon), to Postm... ter-General Farley and Presid... Roosevelt, to change the new ... belous" name of the postoffice ... Acquiescence, seeing as how th... strung along so readily (oh Jo... with the administration. The ... tion's name dates from an old-t... quarrel between local families, ... of whom wanted the railroad ... near their place.

The Matsons got a stop, called M... son—but so did the opposition ... little way down the line, and n... it Defiance for obvious reasons ... Over at the Black Forest, sh... of the "Schnitzelbank," "Under ... Anheuser Bush," and other ... ballads is an outmoded pas... The frauleins don't even pass ... song programs with the steins, ... the atmospheric band galum... along at its own pace, unrest... by the laborious harmonies ... guests. DOROTHY COLE...

GIRL ABOUT TOWN

PARENTAL example is probably the most potent single influence in the formation of children's reading habits, in the opinion of May Lamberton Becker, gray-haired, but oh so vivacious, editor of the children's book page of the New York Herald Tribune, conductor of its Reading Guide, contributor of a regular juvenile department in the magazine, "Scholastic," and author of numerous books herself, who paid St. Louis a flying visit early in the week. She believes furthermore that no child should miss the Victorian classics that they should be administered early, and not only aloud during attacks of measles. A luncheon conversation with her spread over a variety of subjects, from her daughter with whom she summers in England, to her pair of Siamese cats, to the confidence of Harie[t] which she prizes. What a wise, kindly and witty person she is!

—o-o—

SPRING HOUSECLEANING of what I pompously call my dossier yields numerous memo-randoms. For instance: Hair nets are being worn again on the young things who profess know what's what—not just the Duchess of Windsor mes[s] around their non-existent knots but the regular thing. So practical by deah, on the tennis courts, [o]pen motahs, and aboard ship. . . . In no time, we boycotters will be able to swap our lisle leggings for just a sun-tan—thank heavens! . . . The presiding chairman at the Wednesday night dinner party of the convening League of Women Voters, introduced octogenarian Mrs. Washington Fischel, mother of famous Mrs. George (Edna Fischel) Gellhorn, as the one who started everything Edna didn't. . . . The St. Louis League of Women Voters has about 150 members of the opposite sex, who prefer their non-political approach and contribute more than just membership fees.

—o-o—

A PAIR who move in the [c]ircles of our little hamlet are living up their elegant suite in the Park Plaza because friends made a habit of adjourning thither when the bar below closed for the night . . . Japanese-born "Tom" Uyeda is exhibiting exquisite pamphlets on the 1940 Olympics scheduled for Japan (skiing on Fujiyama!) . . . Members of Bridlespur Hunt Club whose splendiferous balls he supervises from behind scenes . . . [T]hirteenth event appears on the program for the Police Circus at the Coliseum. Superstitious performers prefer to go from No. 12 through 12½ to 14. Likewise, there's no thirteenth district police station. The streamlined motorization on Hampton, which replaces the old "Mounted," is really the thirteenth, but when time came to choose an up-to-date name, instead of being given a number, it was dubbed simply Hampton Avenue Police Station.

—o-o—

MORE THAN one woman has rushed to her doctor for prevention examination after attending the "fight cancer" rallies . . . The Women's Christian Home, club residence for working women at 2700 Locust, always loses custom come warm weather. The girls move best for the summer to catch a glimpse of grass and sky, and may feel a zephyr . . . A prominent St. Louis psychiatrist has a story about a woman brought to the hospital suffering from a paralysis of the right side, caused by a formation of a blood clot . . . She responded to no treatment until a [c]onsenious nurse, probably with a smattering of occupational therapy in her training, thought to leave the patient alone with a work basket full of undarned socks beside the bed. When she returned the woman was stitching away, having broken the clot by her very act. . . . The infant Civic Theater of St. Louis, summer group of Little Theater actors, is headquartering upstairs in the music department of J. Lesser Goldman's bookshop on Euclid, the office of which, incidentally, is papered entirely with covers of old New Yorkers.

—o-o—

A GROUP of St. Louis lawyers and business men with country places near Defiance, Mo., are amusing themselves with an elaborate petition (drawn-up by city-dweller John P. McCammon), to Postmaster-General Farley and President Roosevelt, to change the now "various" name of the postoffice there. Quiescence, seeing as how they've been rung along so readily (oh yes, with the administration. The town's name dates from an old-time quarrel between local families, each of whom wanted the railroad station at their place.

The Matsons got a stop, called Matson—but so did the opposition. Little way down the line, and named Defiance for obvious reasons . . . Over at the Black Forest, singing the "Schnitzelbank," "Under the Kheuser Bush," and other [G]ballads is an outmoded pastime. The frauleins don't even pass the programs with the steins, and the atmospheric band gallumphing at its own pace, unretarded by the laborious harmonies of the fests.

DOROTHY COLEMAN

ON BROADWAY
with Walter Winchell

THE GEORGE VANDERBILTS (Lucille Parsons) of the Veddy, Veddy Set, will soon be a trio—in Honolulu . . . Henry (II) Luce the Mr. Big of Fortune, Time and Life, donated 50 Gs to the Chinese Cause months ago . . . Enzo Fiermonte sold his divorcing wife the Duesenberg for 3 Gs—which she bought him for 17 . . . Nancy Van Vleck, the beauty, and Ned Burke of Princeton are closer than a Hubbell-Mungo pitching duel . . . A great vote getter is telling chums that several Tammany leaders must go . . . Don't be surprised if the University of Georgia loses its test case before the U. S. Supreme Court. It will affect all colleges and Uncle Sam will get richer collecting taxes on football tickets, etc. . . .The Raymond Skinner Clarks (Louise Converse Morgan, granddotter of J. P.) are blessed-eventing in a few weeks. Clark was 1936 captain of the Harvard crew, and is now a Yale law student . . . Editor Carroll has shifted from the Americanmerk to Reader's Digest . . . Federal Commissioner McNinch will be front-covered by Time in a few issues in honor of its new radio page . . . You'd be amazed if you knew the two famous New Yorkers who attend a N. J. Nudist Camp in the Spring! . . . Sylvia Sidney's mater is now free from her dentist-groom, and Sylvia, who is on Walter Wanger's suspended list, has put Luther Adler of the "Golden Boy" cast on hers.



SYLVIA SIDNEY

—o-o—

Joe Lope, on the velvet ropes at the Stork Club, is the lad who keeps out the riff-raff, but columnists do get in . . . We watched him operate last night—a great diplomat. . . . As a quintet approached, Lope said to a Captain. "A nice table for five people." . . . And then when he realized they were big shots, added: "Make that a table for five nice people."

—o-o—

FRITZ HUHN, chief of the U. S. Nazis, brought back four autographed photos of Adolf Schichelgruber for that many Nazi leaders . . . The Homer Harmons, he's the Roxy exploiter, are infanticipating . . . Margot Grahame's new slave bracelet came from her new slave, A. Strelsin, wealthy insurance broker . . . Robinson Smith and Betty Jenckes of the "Escape This Night" cast, are poopeedoodling . . . They tell you a prisoner at Sing Sing (who was acquitted of a murder charge tells cell-fellows that he killed Vivin Gordon, whose murder remains unsolved . . .

—o-o—

Virginia Parsons and D. Tennant will be riveted in June. He's the ex-groom of Hermoine Baddeley, the actress. She's the daughter of Viola Tree, of the footlights . . . MGM paid Billy Rose 25 Gs for "Jumbo" . . . J. J. O'Connor of N. Y., chairman of the Rules Committee, is said to be worried. His attack helped wreck the Reorganization Bill. With election coming up he is allegedly trying to promote a White House olive branch.

—o-o—

LOOKS OOFLEH SEDDIOUS between Honey Johnson and Stanley Kahn, the Morntelly chief . . . Baron and Baroness de Wardener have boom-boom'd . . . Vinton Freedley Jr. will spend his Harvard holiday tutoring—to learn how to make a living for Jean Cullen . . . Bob Fender is now writing radio for Lord and Thomas. Says he is the only agency man in N. Y. who didn't give Bing Crosby his first chance on the air . . . Adelaide Moffett, the recent Ambassador warbler, who just went bankrupt, still wears the richest frocks in town—by special permish of the dress firm headed by Count Oleo Cassini. . . . "Jefty" O'Connor, the Don Wahn of Washingtonians, may challenge Frank Luther to a duel over Ruth Boyce, the hugable vocalist at the Shoreham Hotel, there . . . Gen. C. Vanderbilt is cured, hurray! . . . He just spurned nine millons from the Rockefellers for his mansion at 640 Fifth avenue—the costly private home left in N. Y. . . . Costs $191 (in city taxes) to sleep there nightly . . . If you're a columnist and slumber days, it'll cost only $106.

—o-o—

Now that the Hitler crowd has decided not to participate in the world's fair, why not re-christen it: "All's fair"? . . . L. Tell would have you believe that the mysterious donor of that lion to Hitler was MGM . . . Shep Fields says Chicago was never more aptly called The Windy City, now that Dizzy Dean lives there . . . The Joe Williamses of the sports pages now dwell in the first Lindbergh manse at N. Caldwell, N. J. . . . Gimbels will quit peddling ciggies because of the new tax . . . Most people are on Jackie Coogan's side but it's tough sympathizing with a bloke who is married to such an eyeful as Betty Grable.

—o-o—

STANLEY WALKER editorializing for the Herald-Trib, said of the plan to make Broadway prettier (for the World's Fair visitors): "What do the World's Fair visitors really want to see on Broadway? The externals are all right, of course, but we suspect the people from out of town, who have been fed for years on the syndicated Brodway columns, really are more interested in looking at celebrities than at gay marquees. The visitors naturally will want to see Jack Dempsey, the Roosevelt boys, Elsa Maxwell, Peggy Joyce, John Chapman and many others, including Detective Johnny Broderick slugging a bore."

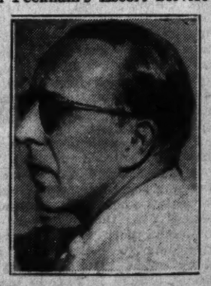
Like Stanley Walker.

—o-o—

A New Hampshire State law requires a patron to be seated while drinking hooch, according to Milt Britton. He reports that while he was enjoying a sandwich in a bar and grill there, two drunks staggered in. . . . They went up to the bar and ordered double brandies. . . . The barkeep told them he couldn't serve them any hard likker, unless they were seated. . . . They looked at each other and one piped out: "Shucks, if that's the kind of stuff you sell, the heck with it!"

—o-o—

CHOLLY BUTTERWORTH and his bride have decided to have it cancelled by a court . . . His next bride is sooo attractive, social, raven-haired and in her early 30s . . . Ted Peckham's Escort Service was closed by the Vienna purgers . . . Did you note the Windsor influence of the masculine models in the Arnold Constable windows? The way gals like to imagine him, anyway . . . Claudia Morgan is having her nose revised . . . Nifty name Ben Marden has coined for his Riviera showgirls: "The World's Fairest" . . . Billy Wilkerson still is offering his Trocadero to "21"—no deal to Mike Lyman as itemed by coasters . . . It's a himage at the Leslie Averys of the United Press sports desk . . . Ann Morgan's shadow is J. H. Van Sciver, the president of Bethlehem Foundry . . . Arthur Robinson has collabed with M. Hutchins Ruger on an opera named "Gettysburg." Opens Tuesday in L. A. . . . The Gov't is considering dropping all prosecutions against the American Society of Composers, etc.



CHARLEY BUTTERWORTH

Features of General Interest

TRIALS OF an Activity Girl's HUSBAND

He Suffers Much, It Seems, at the Hands of Woman of His Choice; His Name Does Not Appear on Her List of "Fundamental Causes."

By DOROTHY COLEMAN



". . . HE FINDS HIS HOME IN THE HANDS OF SOME COMMITTEE OR EXECUTIVE BOARD OR CAUCUS."

"MY idea of heaven is a nook where there are no telephones for either incoming or outgoing calls; where there are never any called meetings; where no one ever campaigns for anything or sells paper flowers, programs, or chances on a dressed turkey for any motive other than the sheer joy of selling paper flowers, programs or chances on a dressed turkey."

It's the man who married an activity girl speaking. The kind of girl to whom a husband, three or four children, and a house represent an insufficient outlet for her nervous energy. She's the swellest kind of a girl, really, and her neglected husband still enjoys her companionship, whenever they can sandwich it in between her board meetings, phone calls and door-to-door solicitations for this or that worthy civic project.

It's not a bit pleasant, this shelving he's suffering now, while his wife espouses "more fundamental causes." The tardy realization that the same energy, enthusiasm and capability that made his darling wife the big girl on the campus and consequently the most coveted in college are the same qualities which keep her constantly on the go now, doesn't make it any easier to take.

Give any husband with an activity girl for a wife a chance to talk and he'll cite instances to prove he's the most beautifully ignored man in Christendom. The wives know all the complaints by heart and go right on ignoring them—and him—being too busy with their important affairs to see the storm clouds gathering. Wasn't one heard to laugh just recently at her husband's threats to divorce her if she didn't stop telephoning so much when he was in the house?

That's only one of the grievances, that constant telephoning, but a serious one. Suppose a fellow is downtown, where he belongs, and meets an old friend whom he wants to invite out for dinner on the spot. Having been warned before, he tries to telephone home. All he gets is the busy signal for 20 minutes. Or suppose he is expecting a long distance call which fails to come in before he leaves the office for the day. He instructs the operator to transfer it to his home. But can anybody else get into the house when Wee Wifie has a list of 25 prospects to telephone that evening about season tickets to this or that series? Not if a life depended on the call. He ventures to ask why she can't make her calls during the day. "Why, don't be foolish! No one's home in the morning or afternoon. You know I never am."

Come evening, maybe the master of the house would like to make a call or two himself. Every time he starts for the telephone it rings—for his wife, of course. Not only is he denied the use of the telephone, but he is deprived of his wife's company and conversation for the better part of the evening.

It isn't only the telephone that the activity wife pre-empts. It is the downstairs sitting room as well. Many an evening the wage-earner hurries home—he hopes to his fireside—only to find it in the hands of some committee or executive board or caucus. Great guns, haven't the women homes of their own, and if so why don't they go to them at sundown, he mutters, as he ducks through the service hall to the back stairs. Not, however, too quickly to observe that a bottle of his rare Spanish sherry stands opened on the parlor table within easy reach of the girls.

That's another thing; this tippling that goes on at hen parties, mild as it may be. Time was when a ginger beer would hold the girls all afternoon. Now they need something stronger to buck them up in the face of this or that tremendous problem with which their organization is grappling. Isn't one of them actually giving a stag cocktail party next week for a visiting potentate? Think of it—a bunch of women standing around toasting each other with dry Martinis, and then moving on to a club for a stag dinner! The defeminizing of the sex is now complete in his eyes, and it's insulting to his own kind.

If Jane weren't having the girls at her house, she'd be elsewhere at a meeting, and an hour with her and the kids before dinner would still be out of the question. Like as not about the time he resigned himself to solitude and a pipe, she'd telephone him to come get her way out just this side of Kansas City.

—o-o—

SOME of these grievances the neglected spouse might write off as marital sacrifices, since they involve his own well-being only slightly. But he'll be darned if he'll have his wife trading on his name she goes out soliciting funds. It's embarrassing to have the fellows at the club kid him about his wife's visit to their office that morning. Besides, it puts them on the spot to have a woman they know ask them for donations. (That's exactly what she has in mind, of course). He knows how he feels when somebody else's wife comes to see him on that kind of business, especially if he had dinner at that home only the week before.

When his wife high-handedly commandeers one of his delivery trucks to haul chairs from an undertaker who lends them free to a country home for a benefit lecture, that IS serious. Did she ask him about it first? Certainly not. She dealt with the company traffic man, who was afraid to say "no" to an executive's wife. Jim won't be used that way. Furthermore, he won't put in a good word for her with the powers-that-be, when her little league for a communistic brand of democracy wants to get a hall free for some kind of radical meeting. He's a dyed-in-the-wool capitalist, and proud of it, and she ought to be one, too, if she has enough gumption to realize that if he weren't she couldn't live in an exclusive subdivision and have a nursemaid for her brood. Probably be a good thing if she had to do without the nurse. Maybe that would keep her home a few days out of the week. Maybe if she stayed home and stopped getting mixed up in this or that cause—the least she might do is stay off the picket lines—her name wouldn't appear quite so often in the public press and his wouldn't turn up on so many sucker lists. Perhaps, too, he wouldn't be asked to put up quite so much money for her to be a patroness for one banquet after another. Her arguments that her activities are all good publicity for him leaves him cold. It comes too high for what it's worth to his business.

If she confined her activities to this city, the situation wouldn't be quite so desperate. But does she? With her ability, energy, and spare time? Indeed, no. She's gotten herself elected a regional director for her college alumnae organization and a national officer in a mother's welfare league, each of which necessitates at least one out-of-town trip a year. For some reason, the conventions never seem to meet in St. Louis or even as close as Chicago. But, oh boy, she'd go to the New Hebrides to get in on a first-class rally, with "women from all over the country who are really doing things."

These out-of-town trips always seem to come as a complete surprise to the little woman. She feigns indifference, privately lays in a new wardrobe—why does she always have to have new clothes for a train ride?—and, up to the last minute, publicly entertains ideas of canceling her reservation. When she finally takes off, she has left dozens of urgent duties undone.

Her satellites continue to keep the lines to her house hot, and in desperation call her husband downtown. Has he any idea where to find her list of people who have already signed up for such-and-such a drive? Does he by any chance have the check book for this organization? And could Jim be a lamb and arrange with the bank for someone else to sign the checks while his wife, who is treasurer, is out of town? Would he mind awfully meeting the 5 o'clock train from New York Saturday afternoon? His wife had agreed to put up for the week-end a field secretary who was stopping off between business engagements in Chicago and Louisville. Would he mind?

Would he mind! A Saturday afternoon, in such golf weather. Doggone it, he never demanded such "marital sacrifices" from his wife. The worse he ever asked was that she attend divine service with out-of-town customers who had tastes a little out of his line. When she gets back from this trip, he'll fix her. He'll fight her with her own weapons. Irons in the fire. Plenty of them, all his own, and all red-hot.

Pet Problem Invades Home In New York

Household Routine Complicated by Gift of Small White Rabbit.

By Alice Hughes

NEW YORK, May 7.

WE citizens here are pretty rough, tough and ready. We have to be, for we're packed into a small island, and hurled into a life that is fiercely competitive. Case-hardened and copper-bottomed, few arrows can pierce our hides, and few bronchos throw us. Yet a few of the very simplest things very easily tose us behind the line of scrimmage, and one of these is the big-hearted gift of a live pet from a pal.

Many of us can take a dog, kitten or canary in stride, but let someone plant some other sort of fauna on the doormat and run, and we are took pretty far aback. Margaret Fishback, ad genius and poet, spends her off hours catching flies for a small turtle that was wished on her little home. Thyra Samter Winslow, the fictioneer, found her domestic economy upset by a brace of small yellow chicks left at her Park Avenue tenement by the Easter bunny.

My own pueblo, already comfortably filled with so-called humans, has been further complicated by the Easter arrival of "Pansy," the small white rabbit given my decrepit spouse as a companion for his declining years. I dread all four-legged little critters since the Persian kitten gave young Martin an eight-month case of ringworm on the scalp, and "Pansy" was about as welcome as "Typhoid Mary" to me. I thought of the beastie as a possible carrier of leprosy or the black death, and preached its prompt exile.

But the old gentleman fought for his bunny with all his waning strength. Within 10 days he had it answering to its name, chasing him in hope of a carrot. The other day I was astounded and appalled to see him giving it a bath in the kitchen sink! Love has evidently burgeoned in his senile heart.

And so the terrible New York pet problem has come to my little home. I am further worried because raddled "Lennie" in "Of Mice and Men" toys with rabbits—and my helpmate's nickname is "Lennie." Ah, well, just another cross on my bowed shoulders!

—o-o—

IT MUST BE that we Murray Hillbillies are more stuffed-shirty than we realize, for many of us have been looking down our long patrician noses at the people drawn to the Sculptors' Guild open-air sculping show in the vacant lot at Thirty-ninth and Park. Most of them are boys and girls on the unkempt side who look decidedly Greenwich Villagey, and then there are the men with whiskers. They are the sculptors themselves, who hang around the show to take an occasional bow and see that no vandal nicks their masterpieces. I note that all those spinach-faced geniuses smoke long pipes. If they smoked coffin-nails the'd surely set fire to their shrubbery. I hope we on the Hill are broad-minded art-lovers, but many will be glad when the lot is vacant again, and they can be left to their own dull devices, such as coupon-clipping and damning the administration.

—o-o—

I NOTE LIZ HAWES' iconoclastic book, "Fashions in Spinach," on several best-seller lists around the nation, including here. Good reading, even if few in the business can go all the way with the designer in denouncing the whole style racket as the last word in phonus-bolonus.

Dinner Suit Adapted For Women's Fashions

THE masculine midnight blue dinner suit has been adapted by Dreed for women's fashions, one of the newest being a classic, single-breasted model of the same wool used for men's suits. It is being advocated for wear by women who always prefer black, but who want to alternate in their spring attire.

Other recent developments in women's suits also show the influense of men's styles. There is a natural colored shantung suit, for example, which is strictly tailored and follows the summer masculine trend. It is worn with a checked blue, white and green silk foulard blouse. Another suit of lightweight gray woolen has a one-button jacket and a straightline skirt.

VOGUE OF SEPARATE SKIRTS AND BLOUSES

IF you are undecided as to the type of active sports costume to assemble for early summer wear, get yourself a collection of blouses and skirts. There are so many different styles on display in the St. Louis shops that it is surprising to discover how many and how varied are the ensembles that may be created by the purchase of two or three items.

This vogue of separate skirts and blouses has become so popular that many of the better sports shops now sell two-piece frocks in separate pieces so that the purchaser may do as she pleases about the mixing of her colors and her fabrics. This trend is apparent in the featuring of printed silk and synthetic dresses of the shirt waist type as well as in the disposal of cottons and woolens.

With pleated skirts being so generally accepted as favorites for summer sportswear, there is a greater variety of pleated modes than has been seen for many years. These are made of lightweight woolens, such as flannels, as well as of non-crushable cottons, flower-printed crepes and gaily hued peasant linens. Of next importance are the many-gored skirts which supply the trim waistline that is so much in vogue this season and the hemline fullness that is required of active sports skirts. A few skirts which have unpressed pleats arranged in groups at the front and back offer a distinct diversion.

Alpaca is a fabric that is being used extensively for skirts for summer wear and looks as attractive when pleated as when cut into numerous gores. It also is successful for complete suits, so we may expect to see many alpaca tailleurs in distinctive pastel shades before many weeks. The suit jackets are designed so that they may be worn as successfully over dresses or with contrasting skirts as with the matching skirts for which they were intended.

The blouse field is a varied one with interest divided between the overblouse which is cut similar to a jacket and the shirtwaist model. One of the most interesting blouses is made of a novelty tie silk, has wide pleats below a yoke and ties over the top of the skirt at the waistline. Cotton blouses of gay prints, and hand-blocked linen blouses are similarly designed although the majority of them have the drawstring feature rather than the tie fastening at the waistline.

Those bright cotton shirts which are variously named and which are worn with the tails over the top of the skirt are exceedingly popular for strenuous sports wear.

WALLPAPER
• LOW PRICES
• LARGE SELECTION
• LATEST DESIGNS
• BETTER QUALITY
• WALLPAPER FOR EVERY PURSE OR PURPOSE!
COOK PAINT AND VARNISH CO. STORES THRU-OUT THE CITY
HEADQUARTERS
PHONE NEWSTEAD 1755
Conveniently Located Stores
2707 OLIVE ST.
3000 N. Grand 4465 Manchester
1476 Hodiamont 655 E. Big Bend
3655 S. Grand Alton, Ill., 14 W. Broadway

Look for opportunities to save money in the For Sale Columns in the Post-Dispatch Want Pages daily and Sunday.


SEE FRIGIDAIRE FIRST and Save!
C.E. Wildberger Co.
1340 N. Kingshighway
FO. 5380
Open Evenings

The Homemaker's Page

LET ME SUGGEST

by Josephine Walter

I HAVE always had a horror of becoming a person with a "pigeonhole" mind—you know, the type of person that plans roast-beef for Tuesday and pickled pigs feet for Saturday and never deviates from that menu. And yet, to my shocked surprise, I discovered myself thinking the other day, "Heavens, here it is May and I haven't said anything about summer slip-covers yet." But even at the risk of becoming "set" in my ways, I think it high time that something be said on this perennial spring subject.

Of course, today, slip-covers are such charming as well as practical adjuncts to the summer season that most people are delighted when it is time for the furniture to don them rather than dread them as they used to do when they were the shapeless, ill-fitting affairs of mother's day. And this is due in large part to the many improvements that have been made in slip-cover materials as well as the way they are fastened.

—o-o—

● AT PRESENT, there is such a tremendous range of materials available which are thoroughly washable that it is really almost foolish to select any other type. Even chintzes now may be stuck into the tub in the same manner as cottons and linens, and as a result, you may have all the charm of a gaily patterned fabric without worrying unduly when the children hoist their muddy feet on a slip-covered chair. Many other materials have been sanforized-shrunk which means that you may wash them over and over again without fear of having them shrink and give your chairs the appearance of "high-water trousers."

The other big news in slip-covering is the zipper, now replacing the old snappers, which were apt to give at such crucial moments as when rich Uncle Horace dropped his 200 pounds into a chair. The combination of a truly washable fabric with zipper fastenings permits a slip-cover to be fitted as tight as the proverbial glove and better still, to remain that way through many seasons of hard wear.

—o-o—

It has become the fashion, in the last few years, to limit yourself much more in the selection of slip-covered materials than you do in your upholstery fabrics. By that I mean that not more than two or at the most three different materials are used in one room for summer coverings. This is likely to make a room more restful to the eye. This alone gives a certain feeling of relxation and coolness. And, in addition, all the materials and trimmings are carefully blended into a unified color scheme which will go far toward giving any room a spirit of tranquility.

—o-o—

● MANY MANUFACTURERS have taken cognizance of this vogue by creating ensembled fabrics for summer slip-covers. In this way it is possible to select a floral pattern with the assurance that you will be able to find a plain material that matches perfectly one of the colors in the pattern, or even a stripe that repeats several of its tones.

Regarding the materials themselves, the linens, piques and cottons are always popular and come in a wider range of tones than ever before. Chintz, as I have said before, has now been so treated that it washes perfectly, while the pet of the decorators right now is quilted or embroidered chintz. Gabardine, of the same type that is used for women's shoes, is now available by the yard and makes an extremely practical as well as attractive slip-cover material. For those who want to try something completely out of the ordinary, there are lucious tones available in felt, which is being much touted as an ideal material for this purpose. Personally, I am toying with the idea of using that same faded blue denim that fashions some of my young son's overalls. When I see the punishment that material can take and still look good, I am inclined to believe it might be the answer to my summer problem.

—o-o—

As to the way in which the slip-covers should be made, the only hard and fast rule is that they should fit like the wallpaper on the wall. Most people prefer them to be made entirely of one material, aside from the trimming, but I have seen many attractive covers that combine a plain and patterned fabric, the plain usually being used for the body of the piece and the patterned part placed on the cushions, or as a ruffle around the bottom.

—o-o—

● RUFFLED OR PLEATED valances are always attractive in effect and yet the newer straight-lined types are interesting. Most effective, especially in a quilted chintz fabric, are the tight valances which are slit at the corners to give a slightly flared effect to the skirt. And interesting, too, are the chairs done in striped fabrics with the valance having the stripes run in the opposite direction to those on the body of the chair.

The brush edgings for trimmings may no longer be news but they are always pleasing in giving a finishing touch to a slip-cover. They have the added virtue of helping to tie a color scheme together.

"Moderation In All Things Spells Health"

Patri's Summing Up of Case For and Against Dancing.

By Angelo Patri

ADELE, college senior, reared in a religious atmosphere, is happily going her way, mingling with students of her own age, and enjoying them and their activities. All but one. She cannot dance, not because she has not the desire and the ability, but because her parents' religious scruples forbid it. What is Adele to do?

"I know that dancing can be done to excess, but I know that other things we do can be overdone, too. I do not fear that I might go too far in dancing any more than I fear excess in other directions. I would like to dance very much, but I have not the courage to go against my parents' wishes in this matter. They feel so strongly about it. They would think I had disgraced them and myself. But I would love to dance. I feel so out of it when my friends go to parties and dance and I cannot share in the best fun.

—o-o—

NOBODY can tell a young woman in this situation, what she ought to do. It is entirely a matter for her own conscience to settle. It looks as though early teaching had made dancing a sin for her, something not to be done. Even if she decided to dance in spite of her parents' attitude she would not enjoy it because of her feeling of guilt. In order to dance with any degree of satisfaction she would have first to overcome the mental attitude that is now blocking her. She must determine to do this at all costs, this thing that her parents deeply deplore. Is it worth what it will cost? She must decide that.

From my point of view dancing is no sin. I danced as soon as I found feet under me and heard music that tickled them. I loved it and still enjoy watching it, and when the orchestra plays a dance I know, I like to dance it. My father and mother always danced. And they were good people. My friends all danced, and they were decent, sturdy, honorable young people for the most; and if they failed in any particular of goodness it was not because they danced.

Then, I knew very well, there were families to whom dancing was a sin. They and their children did not dance, and they were good folk, too. So it seems to me that dancing is just one of those things that you do or don't do according to how you feel about them. Doing or not doing them does not affect your moral salvation either way.

—o-o—

I LIKE TO SEE young people dancing. It is fine exercise for their bodies. It gives them fine control of them. It teaches them to move with rhythmic grace and ease, and that is no little accomplishment. It means, too, a release from nervous tension that creates plenty of trouble unless it is released. I believe that dancing is one of the best exercises for college students that can be found in a day's program. Leaving the fun out of the question, which we really never would do for it is the heart of the whole matter, dancing is good for the mental and physical health of Youth.

But it is not, in my experience, a burning question of morality. Unless training makes it so. Moderation in all things spells health.

French Cheese Roll

CRUST.

Two cups sifted flour.
Three teaspoons baking powder.
One-half teaspoon salt.
One tablespoon sugar.
One-third cup shortening.
One-half cup milk.
One egg, slightly beaten.

FILLING.

One-half pound cottage cheese.
One-half pound American cheese, grated.
Two eggs, slightly beaten.
One-fourth cup confectioners' sugar.

Mix and sift flour, baking powder and salt together three times. Cut in shortening until mixture resembles coarse corn meal. Add combined milk and egg, stirring quickly to form a soft dough. Turn onto lightly floured board, knead slightly and roll one-fourth inch thick. Combine filling ingredients and beat until smooth. Spread on dough and roll as for jelly roll. Turn into greased loaf pan and bake in hot oven (425 degrees F.) 30 minutes. Approximate yield, one loaf.

Matching Accessories

Matching velvet collar bands and sashes are among the newest evening accessories. Black is featured most extensively but deep red or vivid blue is employed to bring out a shade that is prominent in the print of a frock. Most of the collar bands are wide and are tied with a careless knot at the back. The loose velvet band which has a pendant suspended from it is an exception to this rule.

GLANCE Into HOUSEHOLDS of 1846

Fine Foods of Yesterday, as Well as Correct Social Usage of All Sorts, Is Discussed by the Emily Post of Her Day in "Miss Beecher's Domestic Receipt Book."

By V. A. L. JONES



POLITE society of the year 1846 drank its coffee from the saucer. Every well appointed table of that time was supplied with cup plates in which to set the cups after the coffee had been poured into the saucer. This prevented marking the tablecloth with the dripping cup. Such a practice was not only permitted; it was advocated, because it was believed that very hot beverage was bad for the stomach. Also, it was considered proper to use the edge of the tablecloth in cases where napkins were not supplied.

Manners such as these, and others as quaint, are laid down in a treatise on social usage by the Emily Post of that time—Catherine E. Beecher, who was a member of the famous family which gave the Rev. Henry Ward Beecher and his sister, Harriet Beecher Stowe, to the nation. In her book, "Miss Beecher's Domestic Receipt Book," she discusses social usage of all sorts, domestic economy, dietetics, management of servants, sickroom care, and practically everything else that has to do with the life of the home and family, and ends with a long list of recipes (which she calls "receipts") any one of which would feed a family of 18 or 20 people.

As there were no stoves except in a few city homes at that time, the recipes tell how to build and "draw" the fire for the various dishes, how to place the coals on the top as well as under the pots for making or roasting, how to prepare and turn the spits when a fowl or large piece of meat, such as a quarter of beef, is to be cooked; how to hold the dripping pan when basting, so that the drippings are saved for the gravies, and many other methods which are almost unbelievable to the modern cook. She also explains that "corning," or salting, is necessary for both meat and fish if they are to be kept for a day or two before being cooked. There were no refrigerators then and, apparently, no ice, for she speaks of using snow to freeze ice cream, and says that if properly managed, the freezing process should not require more than an hour and a quarter.

According to her direction for kitchen equipment, scales, trivets, heavy iron pots and kettles, the former with legs three inches long, "so that the coals can be placed under, "but not too close," a flat shovel-like instrument for baking the "ash cake," and a "warmer," or tin three-sided box with two compartments, were the most important. The "warmer" was used with its open side towards the first and in it plates and various viands were kept warm until required at the table.

—o-o—

ONE chapter is devoted to the building and proper use of the oven. This she says is made of an arch of brick, over which "spread four or five bushels of ashes, and then a covering of charcoal then another layer of bricks over all." It was to be heated at least half a day previous to the first using and the oven lid be kept up until time to heat it for baking. The heating was done by building a fire inside. After it has become hot enough the fire was raked out and the bread, cakes and pies put inside. Great skill was required to know just how hot it should be for the various foods, since cooking thermometers were then unknown, and apparently it was a matter of experience alone. And having enumerated the utensils and told how to use them, she goes into a long list of recipes, all of huge proportions, and all equally regardless of their fattening qualities, including everything from soup to dessert, after the approved styles, then launches into entertainment and her other subjects, and ends with a chapter on personal conduct, in which she advocates early rising and early retiring—such an expression as "going to bed" is quite too inelegant for her—and "symmetry in your dress, furniture, style of living and charities."

In the chapters on entertaining she gives directions for dinners and evening parties. A "modest" dinner for the housekeeper in moderate circumstances who can afford only two servants, a dinner to be served to a small party of 12 should have the following menu, she says: Soup, fish, a boiled ham, a boiled turkey, three roasted ducks, scalloped oysters, potatoes, parsnips, turnips and celery, and for dessert pudding, pastry, fruit and coffee. Here are the directions to be followed in preparing and serving this colossal meal:

"The pastry (three kinds) should be baked the day before and the soup boiled down. Early the day of the dinner, the turkey and ducks should be stuffed and trussed, the ham washed and set to boil, and the vegetables prepared for cooking at the proper time. The pudding should be one of the rich ones and set to boil so it will be ready when the time comes for serving it. Then prepare the oysters for scalloping and for stuffing the turkey.

"Since dinner is to be served at 3 o'clock (the proper hour), the turkey should be set to boil at 1 and the ducks set to roast at 2."

Recipes for each item follow, and then come directions for setting the table and serving the dinner, all of which seem very quaint to the 1938 hostess and guest. Here they are:

"The table should be set early in the forenoon by the waiter under the direction of the lady of the house and in the manner shown in the diagram.

"If the table is a handsome one, put on two white tablecloths, one above the other. If the table is not handsome, cover it with a colored tablecloth and put the two white ones over.

"Then set the castors in the exact center of the table. Next, place the plates and knives as in the diagram, salt stands at the four corners with two large spoons crossed by each. Then place the table mats in the places where the dishes are to be set. At the places of the host and hostess put two knives and two forks, and put a carving knife and fork and a carving stand at each place where a dish is to be carved. Just before dinner is to be served, a bit of bread, cut thick, is to be laid with a fork on each napkin."

Guests as well as host and hostess were expected to carve, and relays of knives, forks and spoons were placed around the table from a side table as each course was served. The writer's instructions for serving the dinner are—

"When the hour for dinner arrives, let the cook first take up the soup and fish. The soup and soup plates are to be set by the hostess, and the spoons laid near. Potatoes and drawn butter, or fish sauce, are to be served with the fish, which is set before the host. Then the waiter is to inform the lady of the house that dinner it ready. She rises and informs her husband and the guests, and then the gentleman for whom the party is made or some other guest, conducts the lady to the table and takes his seat at the first plate at her right hand. After all are seated she helps the soup, passing it around in order without asking whether each one wishes it. If anyone prefers fish he passes the soup to the next. Meantime the host either helps the fish to all who wish it, or leaves it covered till the soup is removed and the plates changed. In laying the table originally the plates for the fish have been set around the table and the soup plates are set on them while soup is being served.

—o-o—

"AFTER soup and fish are removed by the waiter and clean plates put around, wine or conversation fill up the time while the meats are brought on. These are placed on the table, covered. When all are prepared the host gives a sign to the waiter and all the covers are removed so adroitly that no steam be spilt on the table-cloth or guests.

"The host carves the dish before him. The hostess helps the dish opposite her, and the gentlemen guests carve the dishes opposite them. As all are ready to help the lady asks the guest on her right to what he will be helped, and never makes excuses for, or praises, any particular dish. The host commences at his right hand and does the same, till all are helped. The hostess should be at ease so as to converse, and if she has occasion to direct the waiter she should do so as quietly and easily as possible. After all the guests are helped the host helps the hostess, then himself.

"If wine is used it is served by the host immediately after the soup and fish, and at any other time during the dinner he chooses. If the lady of the house is asked to drink wine she is expected to have a little poured into her glass and raise it to her lips, looking at, and slightly bowing to, the guest who makes the request. If any other guest makes a similar request a very little wine again is poured into her glass, and the same ceremony is observed, but the hostess must never more than taste the wine.

"After any guest has finished eating the waiter is to change his plate, knife and fork, and the host or hostess is to ask to what he will be helped. As soon as all the guests have done eating meats and vegetables, the hostess directs the waiter and every article is removed from the table and the upper tablecloth is taken off. Then the dessert knives, forks and plates are set around and the dessert is placed on the table. The pudding is to be set on a mat before the hostess, the dish of cheese before the host, and the pastry arranged in some regular order around the table, with knives and forks to help.

"When these are finished everything is removed again and the other white tablecloth taken off, leaving the bare table or the colored cloth. Then the fruit is set on, the coffe is brought to the table, but if the guests prefer it is served in the drawing-room."

In 1846 there was no manufactured yeast, no packing-house cured meat and no butter other than that made by hand on farms or small places. Directions for all these processes are given in Miss Beecher's book. Coffee then was bought by the sack, green, and roasted and ground as needed for use. The cook is cautioned especially not to let the coffee beans burn while roasting, and to stir them frequently with a large spoon dipped in olive oil. Instructions for drying fruits and vegetables, and refreshing them for use, also are given in detail, for in those days there were no fruits or vegetables in the winter in the temperate zone because fast freights and refrigerator cars were many years yet to come.

—o-o—

MISS BEECHER'S advice on the selection of meats and poultry is just as good today as it was in 1846, and many of her recipes are so good that any housewife would be glad to serve them. Of course, for present day use, they would have to be adapted to modern measurement as to quantity and modern methods of cooking, but having done that they offer genuinely new catering fields for the housekeeper. It is hard to imagine the modern homemaker using an entire foreleg of beef in preparing soup stock, but that is one of foundation instructions in the chapter on soups. Also, only farmers kill hogs, make sausage, cure their own hams and bacon and try out their own lard, and certainly nobody today outside a cannery makes curry pouder. All fat not used in cooking was saved for soap, both hard and soft, which was made in barrel-sized quantities. Ashes, sand and brickdust formed the scouring preparations of that day. It was a step past tallow candles, but coal-oil lamps were universal, and many housekeepers followed the advice of this same Miss Beecher in using bergomot and other fragrant oils to perfume the ordinary kerosene.

Flavoring extracts also were manufactured at home in Miss Beecher's time, and a favorite of that day was rosewater, which was used for cakes and icings. Brandy was poured over the fresh rose leaves, or lemon peel, or a vanilla bean, according to the kind of extract being made. The kernel of peach stones soaked in brandy made the almond flavoring of the day. The vanilla beans, lemon peel, and peach kernels were pounded in a mortar before having the brandy poured over them.

Gems From Miss Beecher's Book

ALWAYS provide cup mats or cup plates on which to set the tea or coffee cup after the beverage is poured into the saucer. Otherwise there will be an ugly stain on the tablecloth.

—o-o—

If napkins are used be sure each person always gets his own. Use napkin rings or a special fold for each person. If napkins are not provided the fingers should be wiped delicately on the edge of the tablecloth.

—o-o—

When making cake tie up your hair so that none can fall.

—o-o—

A husband should not invite a large party of friends to dinner or tea without first arranging with his wife for their entertainment.

—o-o—

It is unhealthful to sleep with a sick person, as the breath and effluvia from the skin sometimes communicates disease, even in complaints not contagious.

—o-o—

It would be a happy thing for the sick if the young ladies of the place should practice cooking the various articles for the sick.

—o-o—

In using alkalies with acids to raise mixtures, the poorest is pearl-ash, the next best in saleratus, bicarbonate of soda is still better, and sal volatile is best of all.

—o-o—

Milk from cows fed on distillery slops is unhealthful.

—o-o—

Green tea does not, in any case, form a salubrious drink for people in health, and should never be given to the sick. Water drawn through lead pipe gives rise to lead, or painter's colic. If continued, palsy results.

George Rector Gives Recipes For Cocktails

Also Tells of 1902 Trip Through Wine-Making Country in France.

By George Rector

BACK in 1902, after I finished serving my apprenticeship in the kitchens of several famous restaurants in Paris, I headed south to the Bordeaux section, where those fine French wines are made.

I arrived there just at the start of the vintage season, which means the pressing of the grapes. The scene of action was in a small town called Fronsac. My host, Mona Lacaze, was the proprietor of the vineyards, consisting of many acres on which was located his beautiful home—Chateau Pardillan. This chateau is more than 400 years old and has plenty of background and color, besides the vineyards surrounding it.

At this particular time the grape pickers were at work bringing the grapes to the pressoir. And in case you don't know what method they use, I'll tell you. They press the grapes with their bare feet. Now please don't let that shock you. The juices from the grapes are pumped into a mammoth vat, which is known as a cuvee. The pulp and stems also go into this huge vat. Soon the fermentation sets in, and gradually the pulp rises to the surface and forms a crust, so solid that one could walk across it. After the fermentation, the wine is sampled and now is ready for purchase and then aged in barrels.

I must not fail to tell you I, too, jumped on the grapes. Making wine as was explained to me is not difficult and that reminds me of the company in California which, during the prohibition era, sold small bricks of compressed grapes with directions as follows: "Do not put these grapes in a gallon of cider because it will make wine." And I was told the firm did a nice business.

—o-o—

THE SERVING of aperitifs is more popular today than ever. Cocktails which come under the heading are really an old American custom. In Rector's we had such fastidious patrons that a few drops more or less of gin or Vermouth in their cocktails would be detected. Perhaps you might be interested in knowing a formula for making a perfect Martini cocktail. Here it is and with best wishes:

Measure out the gin and Vermouth with great accuracy, as this is the only way to get a perfect tasting cocktail. Also, only make the quantity that is to be served. If a second cocktail is served then you must start all over again to measure out the ingredients. Since a Martini cocktail is stirred and never frapped, the ideal receptacle for mixing is a pitcher or cocktail bucket which has a spout for pouring.

Now the first procedure is to get the cocktail glasses thoroughly chilled and into each glass pour three or four drops of Grand Marnier. (This is a liqueur with a delightful orange flavor.) Twirl the glasses until they are coated with the liqueur. Now for the mixing. A perfect Martini is made by measuring sixths—so we will take four-sixths dry gin, one-sixth Italian Vermouth and one-sixth French Vermouth. Put the gin and Vermouth into the pitcher with large cubes of ice and with a long handled spoon stir until the cocktail is thoroughly chilled. Pour into the glasses you have prepared and squeeze a small piece of lemon rind over the top of each cocktail to impart the zest of the lemon. Do not drop the lemon rind into the cocktail, but if you do relish a tidbit of some sort in your Martini, drop in a well drained pitless olive or a tiny white pickled onion, also well drained.

—o-o—

WHEN YOU ARE having guests and would like to serve coffee with a dash of showmanship then proceed with "Cafe Diable." Make a quantity of strong coffee, enough for eight or ten small cups, and keep the coffee hot. Put in a chafing dish that has direct heat two sticks of cinnamon, one teaspoon of whole cloves, one teaspoon of coriander seeds, eight or ten lumps of sugar, one tablespoon of white coffee beans, a small piece of lemon and orange rind. Let these spices get thoroughly heated and then add about four tablespoons of brandy.

When the brandy has become thoroughly heated, ignite it from the flame of a match. Spoon the ladle constantly while the brandy is burning. When the flame has died out, pour in the hot black coffee and one tablespoon of Curacao. (Curacao is a liqueur, also delightful, with a decided orange flavor.) Now pour into the ladle four tablespoons of brandy and drop in three or four lumps of sugar and again ignite and let sugar and brandy brown in the ladle until sugar is melted and brandy is burned out. Ladle all together and serve in after-dinner coffee cups. During all this preparation the heat must be under the chafing dish from start to finish.



George Rector Gives Recipes For Cocktails

So Tells of 1902 Trip Through Wine-Making Country in France.

By George Rector

BACK in 1902, after I finished serving my apprenticeship in the kitchens of several famous restaurants in Paris, I headed south to the Bordeaux section, where the fine French wines are made. I arrived there just at the start of the vintage season, which means the pressing of the grapes. The scene of action was in a small town called Fronsac. My host, Monsieur Blaze, was the proprietor of the vineyards, consisting of many acres of which was located his beautiful chateau—Chateau Pardillian. This chateau is more than 400 years old and has plenty of background and color, besides the vineyards surrounding it.

At this particular time the grapekers were at work bringing the grapes to the pressoir. And in case you don't know what method they use, I'll tell you. They press the grapes with their bare feet. Now please don't let that shock you, for the juices from the grapes are pumped into a mammoth vat, which is known as a cuvee. The pulp and seeds also go into this huge vat. Then in the fermentation sets in, and gradually the pulp rises to the surface and forms a crust, so solid that one could walk across it. After the fermentation, the wine is sampled and now is ready for purchase and is then aged in barrels.

I must not fail to tell you I, too, helped on the grapes. Making wine as was explained to me is not difficult and that reminds me of a company in California which, during the prohibition era, sold bricks of compressed grapes with directions as follows: "Do not put these grapes in a gallon of cider because it will make wine." And I have told the firm did a nice business.

—o-o—

THE SERVING of aperitifs is more popular today than ever. Cocktails which come under the heading are really an old American custom.* In Rector's we had such fastidious patrons that a few drops more or less of gin or Vermouth in their cocktails would be detected. Perhaps you might be interested in knowing a formula for making a perfect Martini cocktail. Here it is and with best wishes:

Measure out the gin and Vermouth with great accuracy, as this is the only way to get a perfect mixing cocktail. Also, only make a quantity that is to be served. A second cocktail is served then you must start all over again to measure out the ingredients. Since a Martini cocktail is stirred and never frapped, the ideal receptacle for mixing is a pitcher or cocktail jug which has a spout for pouring.

Now the first procedure is to get the cocktail glasses thoroughly chilled and into each glass pour three or four drops of Grand Marnier. (This is a liqueur with a delightful orange flavor.) Twirl the glasses until they are coated with the liqueur. Now for the mixing. A perfect Martini is made by measuring—sixths—so we will take four-sixths dry gin, one-sixth Italian Vermouth and one-sixth French Vermouth. Put the gin and Vermouth into the pitcher with large cubes of ice and with a long handled spoon stir until the cocktail is thoroughly chilled. Pour into the glasses you have prepared and squeeze a small piece of lemon rind over the top of each cocktail to extract the zest of the lemon. Do not drop the lemon rind into the cocktail, but if you do relish a tidbit of some sort in your Martini, such as in a well drained pitless olive or a tiny white pickled onion, also well drained.

—o-o—

WHEN YOU ARE having guests and would like to serve coffee with a dash of showmanship then prepare it with "Cafe Diable." Make a pot strong coffee, enough for eight or ten small cups, and keep the coffee hot. Put in a chafing dish that has direct heat two pieces of cinnamon, one teaspoon of whole cloves, one teaspoon of cinnamon seeds, eight or ten lumps of sugar, one tablespoon of whole coffee beans, a small piece of lemon and orange rind. Let these things get thoroughly heated and then add about four tablespoons of brandy.

When the brandy has become thoroughly heated, ignite it from the flame of a match. Spoon or pour constantly while the brandy is burning. When the flame has gone out, pour in the hot black coffee and one tablespoon of Curacao. (Curacao is a liqueur, also delightful with a decided orange flavor.) Then pour into the ladle four tablespoons of brandy and drop in three or four lumps of sugar and then ignite and let sugar and brandy brown in the ladle until the sugar is melted and brandy is burned out. Ladle all together and serve in after-dinner coffee cups. Serve all this preparation the heat should be under the chafing dish from start to finish.

Features of General Interest

ON THE FLICKER FRONT

By H. H. Niemeyer

HOLLYWOOD, May 7.

WE DON'T remember who it was introduced the old song, "Alexander's Ragtime Band," to St. Louis. It might have been Dewey Hickey or Buck Pittman or some of the other black face soloists with the Hot Time Minstrels, the famous amateur organization which used to cavort at the Odeon. It was a long time ago anyway because when a young man named Isador Baline wrote it he was just beginning to attain something like musical fame under the better sounding title of Irving Berlin.

And now, after all these years, you are about to hear it again, for Berlin has re-written it, polishing it up here and there and added a lot of variations and fancy work to make it the theme song of the musical picture "Alexander's Ragtime Band." Berlin has turned out his new film opera, which includes a lot more songs, on the same old tin-panny piano which aided in the birth of the original Alexander number. He'd be lost, musically, without that instrument, or one exactly like it and we'll tell you why directly. First we might explain why he's been doing Alexander all over again, or, rather, why he's done it for the Twentieth-Century-Fox studio where Joseph M. Schenck is chairman of the board, or something, and has a suit of palatial offices, with marble shower baths and the things like that which fall to the makers of $2,000,000 motion pictures such as "Alexander's Ragtime Band."

Berlin's music room is immediately over the Schenck suite, but is not so vast or ornate. Irving simply doesn't go in for such things. All he wants, in the way of work room, is space for his old piano.

—o-o—

Some 28 years ago Berlin was a singing waiter at "Nigger Mike" Salter's place in the Bowery, No. 12 Pell street. He struck up a friendship with a drug clerk in the store at No. 6 which has lasted down through the years. That drug clerk was Joe Schenck, who also was one of Berlin's first song purchasers — on a modest scale. Berlin composed his first song, "Marie From Sunny Italy," with the piano player in "Nigger Mike's," Michael Nicholson. The two got 66 cents in royalty from the song, which would have been cut considerably if Schenck hadn't boosted the song and bought a copy himself.

—o-o—

BERLIN though, kept pecking patiently away at the piano, and finally turned out a melody he called "Alexander and His Clarinet." The fellows at the music house didn't think the music would go because it was only done instrumentally and had a 32-bar chorus, when everything else only had 16 bars. The piece was put on the shelf.

A year later Berlin got the piece down, reworked it, but kept the long chorus, and wrote lyrics for it and retitled it "Alexander's Ragtime Band." Emma Carus, vaudeville singer, introduced the melody in Chicago. Berlin sang it later that year, 1911, at the Friar's Frolic in New York. The number caught on and swept the world.

While he was writing at Nigger Mike's and shortly before he wrote "Alexander and His Clarinet," Berlin had saved up $100 with which he purchased the piano that since has become famous. It has been with him in most parts of the world, and is the one that's in his office now.

—o-o—

The piano deserves the special mention we promised. It's a red mahogany upright, but called an "upright grand." It was made by Calvin Weser in New York, but when Berlin bought it, the piano was secondhand. He had to have it changed some since he can only play in F sharp (the black keys). Berlin had a shift lever installed just beneath the keyboard on the righthand side so he can shift the keys to any he wants.

He has had the piano in Europe, Capri, Bermuda, Florida and from New York to California and back several times. And it's now on the third floor of the modern, swanky studio building—not only a symbol of old times when he and Joe Schenck were Bowery buddies, but still a serviceable piano.

—o-o—

THERE'S ONLY one other piano now that Berlin ever uses. It's a duplicate of the "upright grand," replete with shift lever and all, which Berlin had made by the Weser people several years ago "at considerably more than $100." This piano is in the Beverly Wilshire Hotel suite, on the top floor, that musicians always occupy when they put up in Hollywood, or rather Beverly Hills.

There is a third piano, too, built in the same way, by another firm though, which Berlin has in storage in Chicago. It probably will remain there indefinitely. The shift lever never worked very well and the tone never pleased Berlin's F sharp ear—the range of his voice.

Berlin works slowly but unceasingly. He knows next to nothing about music—he cannot even read notes—but his ear is perfect and his imagination forms the necessary patterns. An arranger does the mechanical part of putting down the notes which Berlin picks out.

Test for Rating Boy Friend

By George W. Crane, Ph.D., M.D. of Northwestern University

This test represents the composite likes and dislikes of 1187 unmarried girls and women, ranging in ages from 16 to 42. They were asked privately to list the chief merits or demerits regarding their boy friends. They talked frankly. I have compressed and summarized the most frequently mentioned flaws and virtues, weighing those items which were most common or most fundamental.

In computing a man's score, check the various items under DEMERITS which apply to him, and add the total. Each item counts as one point unless specifically weighted, as in the parentheses. Then check off the items under MERITS which apply to him. Now subtract the DEMERIT score from the MERIT score. The result is his raw score. Interpret it according to this table:

Interpretation:	Very Poor	Poor	Average	Superior	Very Superior
Raw Scores:	0—29	30—47	48—69	70—88	89 and up

DEMERITS		MERITS	
1. Criticizes his girl friend in public.		1. Remembers birthdays, holidays, etc.	
2. Tries to flirt with other girls while on a date.		2. Frequently compliments girl friend on her looks, clothes, cooking, etc. (10)	
3. Fails to bathe or change socks often enough.		3. Polite and courteous to girl's parents and friends.	
4. Belches without apology, picks nose or teeth in public, etc. Ill mannered.		4. Neat in appearance—shoes shined, hair cut, suit pressed, shaved, etc.	
5. Uses profanity or tells vulgar stories.		5. Healthy and athletic—likes sports.	
6. Is very suspicious and jealous.		6. Is fond of children. (5)	
7. Uses alcohol. (5) If ever drunk, (10)		7. Is a careful automobile driver.	
8. Tells lies—unreliable, unfaithful.		8. A steady worker or good student.	
9. Too possessive. Dislikes for girl to go out with anybody else, even her girl friends.		9. Ambitious—works or studies on his own time to gain promotion. (5)	
10. A "mamma's boy" or an "only" child. (10)		10. Surprises girl occasionally with candy, flowers and other gifts.	
11. Stubborn—rarely admits that he is wrong. Seldom apologizes.		11. Attends church or encourages girl friend if she is an active member. (10)	
12. Tells embarrassing things about his girl when they are out in public.		12. Has a good sense of humor, and can take a joke on himself.	
13. Is guilty of halitosis, dandruff, dirty teeth, etc. (one point for each)		13. Generous with his money but not a "show off" or "splurger."	
14. Frequently borrows money from girl friend, or "sponges" on others. (5)		14. Self-confident and positive in his personality. Assured and poised.	
15. Too fresh. Tries to "paw" a girl. Has "Roman" hands.		15. Considerate and artistic in his love making. Not a glutton for kisses.	
16. Expects girl to be at his beck and call even if he fails to ask for a date till 7 p. m. of that night.		16. Always knows where he is going on a date. Rarely asks, "Where'll we go tonight?"	
17. Pouts or sulks if he cannot have his own way in everything.		17. Uses good English with a minimum of slang.	
18. No time sense. Stays too late even when he knows girl must be up early to get to work.		18. Writes interesting and jolly letters. Has originality and cleverness.	
19. Uses tobacco.		19. Interested in cultural things as good books, music and art.	
20. Cynical. Believes everybody is bad until proved otherwise.		20. Has high ideals and firm convictions about right and wrong. (10)	
21. Argues with waiters, taxi drivers, other motorists, sales clerks, etc.		21. Looks directly at a person when conversing. Frank, not shifty in gaze.	
22. Too introvertive. Dislikes double dates, parties, dances, and such social affairs.		22. Never goes home angry. Willing to talk things over fairly and concede a point if he is wrong. (5)	
23. Has rarely earned any money of his own. Lives on a "dole" from indulgent parents, sister, brother, etc. (5)		23. Has respect and consideration for other women besides his girl friend.	
24. Tactless and blunt. Doesn't make friends easily. Gets on people's nerves. (5)		24. Is respectful and considerate concerning his parents and sisters or brothers. (5)	
25. Has poor table manners. Licks his fingers, gargles his soup, eats with knife instead of fork, etc.		25. A good sport. Willing to adapt himself to altered plans without getting angry, grouchy or pouting.	
26. Wears flashy clothes, as pink or purple shirts, loud ties, race track plaids, etc.		26. Is romantic and when he kisses, bestows real movie kisses instead of timid pecks on the cheek.	
27. Accepts defeat too easily. Lacks persistency and spunk.		27. Lets girl drive his car or teaches her how, if she lacks ability.	
28. Indecisive. Can't make up his own mind. Vacillates.		28. Sympathetic and tender hearted. May even show a tear at pathetic climax of movie.	
29. Too superstitious. Believes in luck, fortune telling, etc. (5)		29. Even tempered and has good self control. Doesn't fly off the handle easily. (5)	
30. A chronic "projector" or buck-passer. Always blames others for his own faults and mistakes.		30. Mixes well with people. Gets along well with girl's mother. Will go out into kitchen and help with dishes. (5)	
31. Comes from divorced parents.		31. Usually good humored and jolly.	
32. Fails to stand when a girl leaves their table; fails to hold coat for girl or open doors for her, etc.		32. Prompt for appointments, or if detained, will telephone to inform the girl.	
33. It's very obvious when he is bored. He doesn't try to conceal his irritation.		33. Asks definitely for a date instead of leaving the girl in uncertainty, and asks far enough in advance to let her make her plans.	
34. Teases girl too much.		34. Is a good dancer.	
35. Sings or whistles while dancing.		35. Is courageous and manly. Well liked by men.	
36. An egotist. Talks about himself most of the time.		36. Tells girl his secrets. Confides in her and asks for her opinion.	
37. Lets girl have her own way too much, till he appears spineless or sissy, and she loses respect for him.		37. True to one girl if engaged or going steadily. Doesn't try to "two-time" her. (5)	
38. Boasts about his sex conquests or affairs with other women. (5)		38. Always speaks well of everybody. Not prejudiced or narrow minded.	
39. Toots horn in front of girl's home instead of coming to door.		39. Comes from a good family—gracious, kindly and democratic.	
40. Not forceful or masculine enough. Has weak handshake, nervous giggle, and excessive timidity. (5)		40. Encourages a girl to maintain her ideals instead of trying to break them down. (5)	
41. Always trying to say things that will shock people. A grandstander, or show-off type.		41. Industrious and can hold a job, so a girl feels she can lean upon him. Gives her a sense of security. (10)	
42. Dreams too much and flees from reality. Then tries to bolster his ego by tall tales and bragging. (10)		42. An interesting entertainer. Takes girl to various places of amusement and tries to make her evening happy.	
43. A gambler. Thinks he can "win" success instead of "earning" it. (5)		43. Is well read. Can discuss current events in addition to athletics.	
44. Dishonest. Cheats at cards or thinks it smart to "gyp" or short change people (20)		44. Has musical ability, as singing, playing piano, etc.	
45. Too serious minded, and bookish. Tries to show off his intelligence or superior education.		45. Brave and strong, but gentle and courteous.	
46. Tries to put on airs. Is a snob. Has affected speech.		46. Likes wide range of foods. Not a finicky eater.	
47. No business ability, and can't hold on to his money. Usually broke. (10)		47. Enthusiastic and vital. Not a sluggish or anemic type.	
48. Too attentive and gallant to the point of effeminacy. A "yes" man.		48. Gives her presents which are appropriate or useful.	
49. Embarrasses girl by cleaning or filing nails in public; talking with food in his mouth; spitting or dropping ashes on floor, talking loudly, etc.		49. Shows some executive ability. Can make a speech or lead the singing, or get people to work for him. Inspires confidence in himself.	
50. Ashamed of his parents or home, and will not introduce girl to them. (5)		50. Is morally and physically clean. Free from venereal disease. (10)	

Next Sunday: Test for Girls

Patient Does Not Die If His Shingles Meet

Physician Corrects an Old Superstition Regarding This Disease.

By Logan Clendening, M. D.

MANY people believe that if shingles meet around the center of the body, it is fatal.

I once had a frantic midnight call from a woman who had what she termed "double shingles," and she had suddenly found out that the two eruptions, coming around the sides of her chest, had met in the skin in the center of her body and she was sure she was going to die. I would like to record for the benefit of everyone who is interested that she did not, and still is alive and hearty.

Heaven knows where this superstition got started, although it is rather a natural one. Shingles, or herpes zoster, is a condition in which there is an inflammation in the sensory branch of the nerves, especially those that go around the trunk of the body. These nerves have a segmental arrangement, entering the spinal cord at intervals of about an inch, and are distributed to successive layers of skin about a hand's breadth in width clear around one side of the body.

—o-o—

WHEN THIS INFLAMMATION occurs there is a very painful neuralgia of the skin area for a few days, followed by a blistery eruption. It is almost always one sided and encircles the body from the spine to the midriff, just like half a belt. Sometimes it occurs on both sides in the same segment and the superstition always has been that if it goes clear around the body and meets in the middle, it will be fatal.

This, as I say, is not necessarily true. In fact, I never heard of a case in which death occurred from shingles of any kind. The eruption is entirely on the surface, and there is no involvement of the internal organs or the blood supply so there is no real reason why a fatality should occur, even though it looks as if nature were sawing a woman in half.

Whenever a patient has shingles, however, some kind friend invariably "lets them in" on the fact that if it occurs on the other side, too, and meets in the middle, it will be the end. This is the same kind of person who tells a patient after a doctor has done a spinal puncture that those things are invariably followed by paralysis, although it may take six months for the paralysis to develop. Then the patient sits down and makes plans for the oncoming paralysis. Which never arrives, although it causes plenty of mental anguish.

How to Rate Your Boy Friend

Continued From PAGE ONE

exact data from a large survey, and not my opinions.

Remember, too, that men may not object to women's drinking, as a class, but they seem to be almost unanimously opposed to it in their own sweethearts.

In computing your sweetheart's score, check the various items under DEMERITS which apply to him or her, and add the total. Each item counts as one point unless specifically "weighted" as in the parentheses.

Next, check off the items under MERITS which apply. Now subtract the DEMERIT total from the MERIT score. The result is the raw score, which can then be interpreted according to this table of norms: 0—9, very poor; 30—47, poor; 48—69, average; 70—88, superior; 89 and up, very superior.

I commend these tests to all intelligent young people who wish to be happy in marriage. So many church organizations, Y. M. C. A.'s and Y. W. C. A.'s, fraternities and sororities, college professors, high school principals and parent-teachers' groups have asked for my previous tests, that I advise you readers to file these copies away for future reference.

GENERAL INTEREST IN COTTONS FOR SUMMER

PICKERS of the early crop of cotton dresses are finding their annual task an unusually interesting if not such an easy one because of the general fashion interest in cottons for summer wear.

There is a tendency this year to handle cottons in a grand manner as well as to delegate the casual summer style needs to these cool fabrics. Many expensive evening dresses that have an elegant emphasis are created of sheer cottons, while there are party frocks for summer teas and garden festivals, tailored models and countless sports styles.

—o-o—

ONE OF THE most impressive uses of cotton materials is in the development of an evening frock which is made of black net, but has appliques of white embroidered organdie dotted over it in the form of flower petals. Underneath the net is a black taffeta slip which is flounced with the organdie. It gives a very lacy effect to the costume. Another striking dress using cotton materials combines wide bands of pale blue and violet eyelet embroidery. She skirt is flounced entirely with these alternating colors as is the off-the-shoulder bodice.

Noted among the attractive cotton dresses created for afternoon wear is a coat dress made of navy blue cotton shantung, over which is a reefer coat of pale beige embroidered batiste. The coat is bound with the navy fabric and has short sleeves. A square neckline outlined with the batiste and a tricky insertion of the batiste above the skirt hem serve to give the dress a more formal appearance.

Old-fashioned cotton prints are being employed for the dainty type of afternoon frock. In keeping with the quaint emphasis of the fabrics these dresses employ embroidered beading, Irish crochet insertion, clusters of hand tucks and black velvet ribbon sashes as their decorative features. It is interesting to note, also, that the dainty flower designs in pastel tints on white backgrounds are the favorites for the development of this style idea.

—o-o—

MANY NOVELTY cotton materials resembling silks or woolens are seen this year and are used extensively in the creation of the more casual type of frocks. There are fuzzy-surfaced fabrics, for example, heavily ribbed ones, crepe effects that have a subtle sheen and chambrays with a finish that looks exactly like silk. Polka-dotted themes, the dots raised above the surface, are popular for shirt-waist frocks and for jackets which are being worn with every type of dress from a hopsacking beach dress to a chiffon evening gown.

Apron Returning

ADD to the list of revivals that are highlighted among the important fashions of the year, the once humble apron! Style authorities credit it to Sweden and say it is here because of a Swedish influence on fashion, but some of the aprons look surprisingly like the old-fashioned American kitchen variety. They are worn over peasant frocks for country sports, over frilly afternoon dresses that have a picturesque quality and also are worn backward to serve as brief skirts over shorts or bathing suits. The most striking apron displays wide vertical stripes and is gathered very full to a wide girdle that ties at the back.

As You Iron

As you iron, stack your clothes in piles according to the rooms in which they will be put away. Then when you are finished the clothes are sorted and need not be handled twice.

Dirndl Frocks Established in Style Picture

Have Appeal to Slender, Youthful Figures for Formal or Informal Wear.

THE dirndl type of frock which started its career a few years ago as an eccentric fashion to be worn for the beach, the country and for semi-fancy dress, now has become an established style with an appeal to slender, youthful figures for informal and formal wear.

Dirndls are featured for late spring and summer in such a variety of materials and versions that the girl who looks well in the full-skirted, basque-bodiced type of frock can wear the style throughout the entire day. Novelty cotton materials are used most extensively because the dress of peasant inspiration seems most appropriately designed of the colorful, printed fabrics.

A collection of dirndls that were created primarily for play wear displays the vogue of gay cotton prints and peasant linens. All of the vivid color combinations associated with California's sports fashions are represented in these frocks that stress the very short skirt and the short-sleeved blouse. Several suspender dresses are included, the skirts being made of the cross-stripped or flower dotted cottons while the sheer white blouses display peasant embroidery.

Noted among youthful evening dresses, there are modifications of the dirndl developed in sheer cottons such as dotted Swiss and dimity. Taffeta is the favorite medium when a crisp type of material is used.

AMUSEMENTS

RUGS $2.50
9x12 Chemically Cleaned
Empire Carpet Clg. Co.
LA. 4840 EST. 39 YEARS

BRIGHT-FREE
WANTS TO DO YOUR LAUNDRY
Why Wash at Home?
Everything Ironed
20 Lbs. $2
NO EXTRA CHARGE FOR SHIRTS
Call FOrest 8000 Bright-Free ON WASH DAY

The all-purpose spray
TRI-OGEN
ROSE GARDEN SPRAY TREATMENT
Controls Insects and Diseases
TRI-OGEN positively controls Black-spot and Mildew as well as all insect pests on roses and other plants. Does not mar the beauty of blooms nor harm foliage. Stimulates plant growth.
Complete Plant Protection—Economical and easy to use.
TRI-OGEN is most important horticultural discovery of our time. Literature on rose culture free on request.
ROSE MFG. CO.
Dept. Y Philadelphia, Pa.

Skin MISERY
Due to Eczema or Skin Rash
For quick and prolonged relief from the torment of itching and burning, apply Resinol.
RESINOL
MANY DOCTORS RECOMMEND IT

STORAGE!
Mothproof Vault Protection!
FURS and WOOLENS
ONLY 2% of VALUATION!
MUTUAL CLEANING CO.
4536 Easton RO. 4747

Morgans LAUNDERS CLEANS
3027 PARK AVE. Phone GRAND 2002
ZORIC

Ely Culbertson's
Contract Bridge Column
Daily in the POST-DISPATCH

St. Louis—We're Inviting You to the most exciting season in the history of the Municipal Theater.
See the greatest musical plays ever produced anywhere in a single season.
1938 20th ST. LOUIS MUNICIPAL OPERA ANNIVERSARY
87 GALA NIGHTS
June 3 to August 28
"ALONE—IN ITS GREATNESS"
★ THESE GREAT STARS ★

Ronald Graham	Gladys Baxter	Norma Terris
Al Trahan	Margaret Carlisle	Nancy McCord
Billy House	Ruby Mercer	Natalie Hall
George Rasely	Lucielle Browning	Hope Manning
Joseph Macaulay	Vicki Cummings	Fifi D'Orsay
Jack Sheehan	Melissa Mason	Mary Hoppie
Frank Moulan	Ethel Morrison	Kay Picture
Eric Mattson	Helen Raymond	Amy Revere
Jack Good	Dorothy Ilos	Annamary Dickey
Joe Dorris	Lori Trivers	Marcella Uhl
Hal Forde	Molly Pearson	Muriel Starr
Walter Long Jr.	Vivian Fay	Richard (Red) Skelton
Detmar Poppen	John Adair	George Lessey
Victor Thorley	Eugene Loewenthal	Don Starr
Jerry Sloane	George Mack	Vernon & Draper
William Williams	Barry Sullivan	Condos Brothers
Lee Dixon	Ralph Riggs	Anne Brown
Fenwick & Cook	Tommy Gavin	Oscar Shaw
William Dollar	Kirk Alyn	Jack Durant
Avon Long	Frederick Schweppe	William Lynn
Kenneth Spencer	Frederic Persson	Roland Drew
Earle MacVeigh	Diamond Brothers	Three Olympics
	Minto Cato	Leda Anchutina
		Chuck & Chuckles

THIS REMARKABLE REPERTORY
JUNE 3—GENTLEMEN UNAFRAID (World Premiere)
JUNE 13—OF THEE I SING (First Time at Municipal Theater)
JUNE 20—WHITE HORSE INN (First Time in St. Louis)
JUNE 27—ROBERTA
JULY 4—VIRGINIA (First Time in St. Louis)
JULY 11—LOST WALTZ (American Premiere)
JULY 18—CHIMES OF NORMANDY
JULY 25—ROSALIE (First Time at Municipal Theater)
AUGUST 1—KNIGHTS OF SONG (First Time in St. Louis)
AUGUST 8—GINGERBREAD MAN (First Time at Municipal Theater)
AUGUST 15—SHOW BOAT
AUGUST 22—To Be Announced

Be sure of seats for this great season—tickets will be at a premium because of the magnificent repertory.
Good seats at all prices are now available . . . see the seat charts . . . pick out location you want.
Season Tickets (for the twelve productions) $2.00 $6.00 $12.00 $18.00 $24.00
BUY SEASON TICKETS Now
MUNICIPAL THEATER ASSN., 1870 ARCADE BLDG., 8th & OLIVE GE. 2223

BASEBALL TODAY
SPORTSMAN'S PARK
Cardinals vs. Brooklyn
Game Starts 2:30
Tickets on Sale After 9 A. M. at Sportsman's Park.

WEDNESDAY CLUB AUDITORIUM Taylor and Washington
THE MUMMERS OF ST. LOUIS
In the greatest laugh riot of the season
'The Man on Stilts'
By Edwin and Albert Barker
THURS., MAY 12 SAT., MAY 14
Seats $1.75c. 8:30 P. M. Unreserved 50c
For Advance Reservations Call FL. 1433
Box Office—Nights of Performance NO. 8004

GOLDEN ROD SHOW BOAT
Now showing
"THE CONVICT'S DAUGHTER"
Nightly at 8:15 Mat. Sun., 3 P. M.

House hunters find large, comprehensive lists of rental vacancies in Greater St. Louis printed in the Post-Dispatch Want Ad Columns.

Tenants who plan to move are watching the Post-Dispatch Rental Columns to find homes suited to their needs.

DRAMA MOTION PICTURES MUSIC

Opera Names Principals For Season

List for 11 Weeks Includes 80 Singers, Dancers, Comedians.

COMPLETE casts of principals for 11 of the 12 weeks of the twentieth anniversary season of outdoor opera are announced today by Municipal Opera.

With the eight prima donnas previously announced, the list adds up to 80 leading singers, dancers and comedians — the largest number ever engaged for a park season.

Among the men to make their Municipal Opera debuts in leading parts are Ronald Graham, baritone, in "Virginia," and Oscar Shaw, singing and dancing comedian, as John P. Wintergreen in "Of Thee I Sing."

New feminine stars will include Melissa Mason, ingenue comedienne, Fifi D'Orsay, stage and screen comedienne, and Ethel Morrison. Mary Hopple, contralto; Vicki Cummings, comedienne, and Helen Raymond, character actress, are to return.

Returning also are leading men and comedians of other seasons, including Al Trahan, Billy House, Jack Sheehan, Eric Mattson, George Rasely, Jack Good, Hal Forde, Eugene Lowenthal, Joseph Macauley and the old-timer, Frank Moulan.

• • •

THE repertory of the first 11 weeks, with the principals as announced, is listed below:

June 3, "Gentlemen Unafraid" (world permier)—Ronald Graham, Hope Manning, Vickie Cummings, Kay Picture, Ralph Riggs, Barry Sullivan, Kirk Alyn, Richard (Red) Skelton, Roland Drew, Carroll Ashburn, George Lessey, Victor Thorley, George E. Mack, Al Downing, Annamary Dickey, Lori Trivers, Earle MacVeigh, Marcella Uhl, Jerry Sloane, Frederic Persson, Avon Long and Minto Cato.

June 13, "Of Thee I Sing" (first time at Municipal Opera)—Oscar Shaw, Jack Sheehan, William Lynn, Lori Trivers, Annamary Dickey, Joseph Macaulay, Detmar Poppen, George E. Mack, Walter Long Jr., Kay Picture, Frederic Persson, Ralph Riggs, Earle MacVeigh, Al Downing, Marcella Uhl, Jerry Sloane and the Diamond Brothers.

June 20, "White Horse Inn" (first time in St. Louis)—Ronald Graham, Gladys Baxter, Al Trahan, Billy House, Jack Sheehan, Melissa Mason, Joseph Macaulay, Tommy Gavin, Frederic Persson, Annamary Dickey, Earle MacVeigh, Al Downing, Detmar Poppen, Marcella Uhl, Dorothy Iles, Jerry Sloane and Fenwick and Cook.

June 27, "Roberta"—Eric Mattson, Nancy McCord, Jack Durant, Walter Long Jr., Amy Revere, Helen Raymond, Ethel Morrison, Lori Trivers, Joseph Macaulay, Fifi D'Orsay, Kay Picture, Al Downing, Annamary Dickey, Earle MacVeigh, Frederic Persson, Jerry Sloane, Marcella Uhl and William Dollar and Anchutina.

July 4, "Virginia" (first time in St. Louis)—Ronald Graham, Margaret Carlisle, Joseph Macaulay, Hal Forde, Lori Trivers, Al Downing, Earle MacVeigh, Helen Raymond, Anne Brown, Annamary Dickey, Frederic Persson, Jerry Sloane, Marcella Uhl, Chuck and Chuckles and William Dollar and Anchutina.

July 11, "Lost Waltz" (American premiere)—Gladys Baxter, Eric Mattson, Nancy McCord, Jack Sheehan, Jack Good, Joseph Maccaulay, Lori Trivers, Earle MacVeigh, Al Downing, Frederic Persson, Annamary Dickey, Marcella Uhl and Jerry Sloane.

July 18, "Chimes of Normandy"—Lucielle Browning, Frank Moulan, Ruby Mercer, George Rasely, Eugene Loewenthal, Annamary Dickey, Lori Trivers, Marcella Uhl, Frederick Schweppe, Frederic Persson, Earle MacVeigh, Al Downing and Jerry Sloane.

July 25, "Rosalie" (First time at Municipal Theater)—Eric Mattson, Vicki Cummings, Joseph Macaulay, Lori Trivers, Earle MacVeigh, Detmar Poppen, Hal Forde, Helen Raymond, Lee Dixon, Al Downing, Frederic Persson, Annamary Dickey, Marcella Uhl, Jerry Sloane, Vivian Fay and Condos Brothers.

August 1, "Knights of Song" (first time in St. Louis)—Eric Mattson, Natalie Hall, Joseph Macaulay, Molly Pearson, Muriel Starr, John Adair, William Williams, Al Downing, Lori Trivers, Earle MacVeigh, Annamary Dickey, Frederic Persson, Marcella Uhl, Don Starr and Jerry Sloane.

August 8, "Gingerbread Man" (first time at Municipal Theater)—Jack Sheehan, Melissa Mason, Joe Dorris, Joseph Macaulay, Mary Hopple, Detmar Poppen, Frederic Persson, Annamary Dickey, Earle MacVeigh, Lori Trivers, Al Downing, Marcella Uhl, Jerry Sloane and Vernon and Draper.

Augst 15, "Show Boat"—Ronald Graham, Margaret Carlisle, Norma Terris, Jack Sheehan, George Rasely, Vicki Cummings, Joseph Macaulay, Detmar Poppen, Kenneth Spencer, Minto Cato, Helen Raymond, Al Downing, Earle MacVeigh, Frederic Persson, Annamary Dickey, Lori Trivers, Marcella Uhl and Jerry Sloane.

Leading Man, Comedians and Comediennes



RONALD GRAHAM



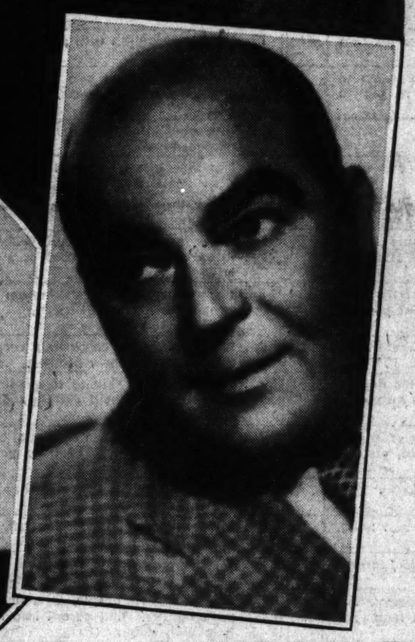
VICKI CUMMINGS



AL TRAHAN



MELISSA MASON



BILLY HOUSE

A Week Rich in Comedy---Heavy in Screen Drama

By Ellwood Douglass

THERE'S a lot more in the detective comedy at the Ambassador Theater, "There's Always a Woman," than a thrifty sense that that's gold in them hills originally explored by Nick Charles. In fact, the only hints suggestive of the Powell-Loy hit that led off the cycle are its large content of champagne, ribaldry and excellence.

Joan Blondell, who persuaded Melvyn Douglas to quit the District Attorney's office and strike out on his own, takes over his agency when he goes back to the old job in order to have meals regular if simple. Clients flock to her, but only to use her as a stooge in a murder, her husband's first assignment from the District Attorney. They work wholly and hilariously at cross-purposes to a solution not too unanimous for the purposes of hearthstone comedy. The story has some amusing twists, and some of the craziest situations of its kind. Douglas' convincing, dead-serious but consistently comic handling of the detective alone would assure his place as one of the best workmen in the business. He is most happily abetted by his wide-eyed and balmy wife, Miss Blondell, Mary Astor as the murdered man's widow; Frances Drake as his former fiance, and Walter Kingsford as the butler — "Don't forget the butler," says Operative Blondell.

Joe Penner's "Go Chase Yourself" makes an admirable companion piece. An unusually bright and adroit screenplay was done by Paul Yawitz, former St. Louis reporter, and Bert Granet, from a story by Walter O'Keefe. In the cast are Lucille Ball, Richard Lane, June Travis, Fritz Field and Tom Kennedy.

• • •

Doctor Rhythm.

"AUNTIE BEA" LILLIE, who hasn't done so well previously in pictures, does very well indeed as angel and mascot of a police circus, and also of Bing Crosby and Mary Carlisle, in "Doctor Rhythm" at the Fox. Crosby starts out as a doctor, becomes a policeman and winds up as a gypsy. It all begins with a class reunion at the zoo which culminates with Andy Devine, rather advisedly, it seems, trying to change places with the animals and then teaching games to a trained seal—which happens to be an expert.

Crosby has some nice scenes with Miss Carlisle and also with a statue in the zoo, and has, likewise, four good songs. It's based on an O. Henry story, but it takes a long lead off base. And it all goes to show that when Miss Lillie wants double damask dinner napkins, she gets them—and then some.

Fresh, not canned music, a vigorous song and dance by a local Miss Bergona and a pair of smooth gymnasts, Paul and Nino Ghezzi, make up a stage show with Dave Schooler as master of ceremonies and featuring Nick Lucas, who has developed greatly in voice and presence.

• • •

Marco Polo and Gaiety Girls.

IT'S A SHAME one can't say more for "The Adventures of Marco Polo" at Loew's. It ought to be good. But it's Marco Polo without poetry, art or much excitement. Probably it is worth seeing out of curiosity if nothing else, and fortunately the Alexander Korda musical, "Gaiety Girls," which has everything it lacks, makes the errand profitable.

One thing Marco Polo has is Gary Cooper, as the adventurer, in some very heavy romance with the interesting newcomer, Sigrid Gurie, as the daughter of Kublai Khan. With it are a swell explosion contrived by James Basevi, maestro of the San Francisco earthquake and the Manukura hurricane, a great deal of intrigue and the usual competent acting by Basil Rathbone, also by Alan Hale as a rebellious and henpecked tribal lord and Binnie Barnes as his dominant and flirtatious lady, and a screen play by Robert E. Sherwood.

"Gaiety Girls" is a refreshingly deft and fast-moving comedy, with no pretensions but notable craftsmanship in lines, direction, acting and stage design. It has tuneful music and first-rate dancing, solo and chorus. Jack Hulbert and Patricia Ellis are the stars; Thornton Freeland, the director.

• • •



—Combs-Duval Photo.

JANE GARRETT OF THE MUMMERS

Condemned Women.

Prison, pathos and psychiatry fill the melodrama at the St. Louis, "Condemned Women." Sally Eilers, shoved around all her life and finally into the penitentiary, finds a friend there in Louis Hayward. Also there is Ann Shirley, who took the rap for an embezzling boy friend so he could spend his three years in law schools without bars.

There is a great deal of heavy drama and some "big" scenes, mostly in a prison break. Things look pretty black for a while, but it comes out all right in the end.

"This Marriage Business" has lots of action and a fair measure of fun, with Victor Moore as a small-town license clerk, Vicki Lester as his daughter, Allan Lane as a reporter and Jack Carson as a strong-back photographer.

• • •

"Joy of Living," the first-rate musical starring Irene Dunne and Douglas Fairbanks Jr. has moved to the Missouri for its third week. With it is the jewel thief mystery, "The Lone Wolf of Paris," featuring Francis Lederer and Frances Drake.

Politicians Still Make Comedy for Broadway

Two Political Satires Run at Once With "Washington Jitters," Theater Guild, Opening Across Street From "I'd Rather Be Right."

By the Associated Press.

NEW YORK, May 7.

THE Broadway theater continues to assume that whether constituents are enthusiastically in favor of their current government or not, they have the privilege in this country of speaking their minds.

In "Revelry," a play of about ten years ago, the administration of Warren G. Harding was dramatized in a terrific indictment of its rule.

Later the musical comedy, "Of Thee I Sing," flung hilarious but respectful satire at the Coolidge and Hoover regimes.

George M. Cohan, impersonating President Roosevelt, is currently being highly humorous in the musical "I'd Rather Be Right," the musical satire of the New Deal.

The newest theatrical commentary upon our National Government arrived this week, this the comedy, "Washington Jitters," which the Theater Guild is presenting just across the street from the playhouse in which "I'd Rather Be Right" is performing. And it is the opinion of the majority of New York critics that "Washington Jitters" would be considerably more entertaining if, as in "I'd Rather Be Right," there were songs and dances to lighten the tedium of Washington politics.

But "Washington Jitters" is frequently an extremely comical satire of politicians in general, and not so much a criticism of any one group of them in particular. For it presents politicians, be they Democratic, Republican, Communist or belonging to any other party, as professional men who use practically parallel tactics to achieve their divergent ends.

It is the story of Henry Hogg, a young man who has eavesdropped attentively in the various governmental agencies and offices of Washington while he was engaged in painting, erasing and then painting new names on the doors of the several thousand appointive offices. Silently pursuing his chores as a Government sign painter, Hogg overheard all sides of every question that plagued the various politicians and he began to brood, and honestly so, that something should be done to make the Government more efficient and economic.

• • •

DELIVERING a new sign he had painted to a co-ordinator of one of the most important governmental bureaus, he found the co-ordinator out and sat down at his deck to wait, meanwhile perching the sign on the desk. Enter a radio broadcaster who made the mistake of inquiring no further and, believing Henry Hogg to be the co-ordinator, began to interview him for a news broadcast.

Young Hogg gave him an interview that critically dissected every alm of the administration. Overnight the sign painter became a political power. He found himself, so great was the ballyhoo, occupying an office which didn't exist and to which he had not been appointed. Senators and other Government dignitaries began fawning for his favors.

But Hogg was an honest if naive young man. As soon as he discovered the false throne on which he had tumbled, he explained that the Senators and Congressmen had been misled through their own ignorance, and that he was now happy to correct their errors in judgment.

So the comedy ends with the befuddled Senators and Congressmen deciding that perhaps Henry Hogg might make a good President.

Most of the cast seems to be from the Stuart Walker stock companies of the Middle West, but especially is Walker's graduate, Fred Stewart, excellent in the role of Henry Hogg.

• • •

GEORGE BERNARD SHAW, who will be 82 years old next July 26, finds his prophetic "Heartbreak House" again appearing at a moment when it seems to be timely Shavian comment on current world events.

Today, when European borders are rumbling with threats of war, the youthful and stimulating Mercury Theater players have received this drama which Shaw voluntarily suppressed during the World War.

As he explained when he published the play in 1919, "you cannot make war on war and on your neighbor at the same time."

So it was not until after the Armistice that he finally allowed the play to be staged.

Since then it has been seen on Broadway several times and now the Mercury players bring it back in an exciting production just as war clouds in reality are seemingly as threatening in Europe as they were when Shaw wrote and suppressed the play a quarter century ago.

This is a drama which Shaw wrote as a warning to the moneyed leisure class of Great Britain. They must, he chided them from his Shavian pulpit, give up their aimless, witty, futile lives and steer a straight, determined course. Otherwise, enemies from foreign shores would take advantage of their weakness and rain death upon them from the skies. They must either learn a better way of life or die, he warned.

"If men will not learn until their lessons are written in blood," one of his characters summarizes, "why blood they must have, their own by preference."

Amusement Calendar

On the Stage

MUMMERS—"The Man on Stilts," a comedy by Edwin and Albert Barker; Thursday and Saturday evenings at the Wednesday Club auditorium.

On the Screen

AMBASSADOR—"There's Always a Woman," starring Melvyn Douglas and Joan Blondell; "Go Chase Yourself," starring Joe Penner.

FOX—"Doctor Rhythm," starring Bing Crosby, with Beatrice Lillie, Mary Carlisle and Andy Devine; stage show featuring Nick Lucas.

LOEW'S — "The Adventures of Marco Polo," featuring Gary Cooper and introducing Sigrid Gurie, with Basil Rathbone, Ernest Truex, George Barbier, Alan Hale and Binnie Barnes; "Gaiety Girls," starring Patricia Ellis and Jack Hulbert.

MISSOURI—"Joy of Living," featuring Irene Dunne and Douglas Fairbanks Jr., with Alice Brady, Guy Kibbee and Eric Blore; "Lone Wolf of Paris," starring Francis Lederer.

ST. LOUIS — "Condemned Women," with Sally Eilers, Louis Hayward and Anne Shirley; "This Marriage Business," starring Victor Moore, with Allan Lane and Vicki Lester.

Mummers to Present "The Man on Stilts"

The Mummers' last play this season, "The Man on Stilts," a comedy of hero-making and politics by Edwin and Albert Barker, will be given under direction of Willard Holland next Thursday and Saturday evenings at the Wednesday Club Auditorium.

A revised version of the play, which was originally produced in New York by Arthur Hopkins, is offered by the Mummers. It tells of Godfrey, a California country boy who, cheated out of his wages on a city paving job, drives off with the steam roller. A reporter thumbs a ride, scents a story and makes him famous, and famous he remains through 3000 miles by steamroller, despite a spectacular last-minute effort to escape it.

Warren Metzinger has the part of Godfrey, with Frank Novotny as Senator Tarbottom, Jean Fischer as Godfrey's fiancee and Jane Garrett as the Senator's "niece."

Others include Walter Geary, James Wiese, Fred Birkicht, Mae Novotny, Robert Baum, Miriam Schwarz, Alexander Evans, Al Hohengarten, Hudson Binnington, Erna Roth, Della Mae Riegel, Mary Hohenberger, Claire Klein, Robert McClellan, Florence Moseley, Victor Zuzenak, L. J. Herzberg, Albert Goss, Carlo Koenig, Ruth Moon, Virginia Howery, Fred Eibrecht and Kenneth Sheehan.

Philharmonic Society Ends Season Thursday

The final Philharmonic Society concert this season will be presented at 8:15 p. m. Thursday at Scottish Rite Cathedral, 3637 Lindell boulevard, under direction of Alfred H. Hicks, with Miss Bessie Ash, pianist, as soloist. The program:

1. Overture—Russian Easter—Op. 36 — Rimsky-Korsakow
2. II. Concerto—Op. 4 —Serge Liapounow
   First performance in St. Louis.
   Bessie Ash.
   Intermission.
3. III. Suite for orchestra, Op. 19 — — Ernst v. Dohnanyi
   1. Andante con variazioni.
   2. Scherzo.
   3. Romanza.
   4. Rondo.

New York Playgoers

Some indication of the character of the New York theatrical audience is contained in a survey recently completed under the direction of John Golden, who has "Susan and God" as his current hit. It was discovered that 38 per cent of the higher-priced seats are bought by out-of-town people in New York for short visits.

RADIO NEWS AND CURRENT PROGRAMS

SIC

Make
or Broadway

un at Once With
eater Guild, Open-
d Rather Be Right."

NEW YORK, May 7.

assume that whether constitu-
their current government or not,
try of speaking their minds.
ears ago, the administration of
terrific indictment of its rule.
ee I Sing," flung hilarious but
Hoover regimes.

resident Roosevelt, is currently
'd Rather Be Right," the musi-

upon our National Government
Washington Jitters," which the
he street from the playhouse in
ng. And it is the opinion of the
shington Jitters" would be con-
Rather Be Right," there were
of Washington politics.

ut "Washington Jitters" is fre-
ntly an extremely comical satire
politicians in general, and not
much a criticism of any one
p of them in particular. For
resents politicians, be they Dem-
tic, Republican, Communist or
nging to any other party, as
essional men who use practical-
arallel tactics to achieve their
rgent ends.

is the story of Henry Hogg, a
g man who has eavesdropped
ntively in the various govern-
tal agencies and offices of
hington while he was engaged
inting, erasing and then paint-
new names on the doors of the
ral thousand appointive offices.
ntly pursuing his chores as a
ernment sign painter, Hogg
heard all sides of every ques-
that plagued the various poli-
ns and he began to brood, and
stly so, that something should
one to make the Government
efficient and economic.

* * *

ELIVERING a new sign he had
painted to a co-ordinator of one
of the most important govern-
ental bureaus, he found the co-
ordinator out and sat down at his
deck to wait, meanwhile perching
he sign on the desk. Enter a radio
adcaster who made the mistake
nquiring no further and, believ-
Henry Hogg to be the co-ordin-
, began to interview him for a
broadcast.

ung Hogg gave him an inter-
that critically dissected every
of the administration. Over-
the sign painter became a po-
l power. He found himself, so
was the ballyhoo, occupying
ffice which didn't exist and to
h he had not been appointed.
tors and other Government
taries began fawning for his
rs.

t Hogg was an honest if naive
g man. As soon as he discov-
the false throne on which he
tumbled, he explained that the
ors and Congressmen had been
d through their own ignorance
hat he was now happy to cor-
their errors in judgment.

the comedy ends with the be-
ed Senators and Congressmen
ing that perhaps Henry Hogg
t make a good President.

t of the cast seems to be
the Stuart Walker stock com-
s of the Middle West, but es-
lly is Walker's graduate, Fred
rt, excellent in the role of
y Hogg.

* * *

ORGE BERNARD SHAW,
ho will be 82 years old next
ly 26, finds his prophetic
rtbreak House" again appear-
t a moment when it seems
timely Shavian comment on
nt world events.

lay, when European borders
umbling with threats of war,
outhful and stimulating Mer-
Theater players have received
rama which Shaw voluntarily
essed during the World War.

he explained when he pub-
the play in 1919, "you cannot
war on war and on your
bor at the same time."

it was not until after the
stice that he finally allowed
lay to be staged.

e then it has been seen on
way several times and now
Mercury players bring it back
exciting production just as
louds in reality are seemingly
reatening in Europe as they
when Shaw wrote and sup-
ed the play a quarter century

is a drama which Shaw
as a warning to the moneyed,
e class of Great Britain. They
he chided them from his
an pulpit, give up their aim-
witty, futile lives and steer a
ht, determined course. Oth-
, enemies from foreign shores
take advantage of their
ess and rain death upon them
the skies. They must either
a better way of life or die,
rned.

men will not learn until their
s are written in blood," one
characters summarizes, "why
they must have, their own ig
ence."

Thirteen Citations for Merit To Programs Broadcast by KSD

Women's National Radio Committee Awards 14 to Red Network, Seven to Blue, Ten to CBS and Two to Mutual Chain.

PROGRAMS on KSD through the WEAF network of the NBC won 13 of 33 citations for the most meritorious on the air which were awarded by the Women's National Radio Committee at its recent luncheon in New York.

The 13 citations for programs on KSD were given with another to the Red net, with which KSD is affiliated. Seven citations were given for programs on the Blue network, ten for series on the CBS net and two for programs on the Mutual net. As the WEAF and WJZ networks are affiliated with the NBC, 21 of the 33 citations went to NBC programs.

One Man's Family, broadcast by KSD at 6 p. m. Wednesdays, was cited as the best radio serial.

KSD's Thursday night Good News of 1938 and Rudy Vallee's hour were voted the best variety shows.

Charlie McCarthy, featured on KSD in the hour at 6 p. m. Sunday, and Fred Allen, whose Town Hall Tonight is broadcast at 7 p. m. Wednesdays, were voted the best comedy personalities.

Jack Benny and Mary Livingstone, who are on KSD at 5 p. m. Sundays; Amos 'n' Andy, who are on KSD at 9 p. m. Monday through Friday, and George Burns and Gracie Allen, on KSD at 8:30 p. m. Mondays, were voted the outstanding comedy teams.

Don Ameche, of the Charlie McCarthy show, and Robert Taylor, of Good News of 1938, won top honors as masters of ceremonies.

The citation for good taste in a commercial program went to the Jack Benny series.

KSD's 8 p. m. Sunday Phil Spitalny all-girl orchestra program and its 6 p. m. Friday concert featuring Lucille Manners, the Revelers Quartet and Frank Black's orchestra were voted the best of the sponsored light musical series.

Walter Damrosch's Music Appreciation Hour on the WEAF network, which was concluded recently, was cited as the best schoolroom program, giving that chain its 14 citations.

The concerts by the New York Philharmonic Orchestra and the NBC Symphony Orchestra conducted by Arturo Toscanini on KSD, and Alfred Wallenstein's Sinfonietta concerts, were voted the best of the non-commercial serious music programs. The Sunday night concert from Detroit, the recent Monday night Philadelphia Symphony Orchestra and concerts, and Sunday night Rising Musical Stars programs, and the Metropolitan Opera broadcasts were voted the finest of the commercial serious music series.

COMING FEATURES

AROUND table discussion of "Judaism in a Democracy" is set for 2:45 p. m. tomorrow on the CBS net in connection with the twenty-fifth anniversary of the founding of the United Synagogue of America in Chicago. Preliminary to the covering of the running of the Preakness Stakes next Saturday, a dramatization of the founding in 1873 and subsequent story of this race will be broadcast at 7 p. m. tomorrow on the WEAF net.

Wednesday, the story of Junipero Serra, the Franciscan friar, who played such a part in establishing missions in California, will be dramatized in the Cavalcade period. Shakespeare's retirement to Stratford-on-Avon in 1607, and the founding of Jamestown, Va., will be the subjects of the Living History program at 5:30 on the CBS net. Announcement of awards to distinguished citizens of foreign birth will be made in a broadcast from a dinner of the National Institute of Immigrant Welfare at 8:30 p. m. on the WJZ net. A broadcast from the Memphis Cotton Carnival is set for 2:30 p. m. on the CBS net.

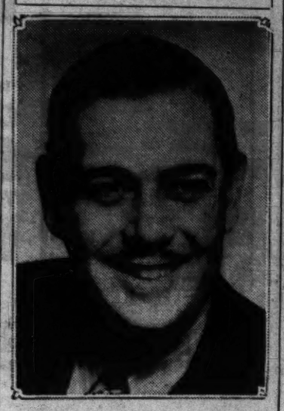
Thursday, the speech of King Christian as he opens the Northern Europe fair at Oslo, will be part of a broadcast from Norway at 7 a. m. on the CBS net. At 10:30 a. m. the WEAF net will carry a description of an unusual maneuver in the Army Air Corps war game in the East.

Friday, the Tony Galento-Nathan Mann fight will be broadcast at 8 p. m. by the WJZ net and KWK.

Saturday, the christening of the United States destroyers, Mayrant and Trippe, will be covered at 9:30 a. m. on the Mutual net. A talk by Lady Astor, broadcast from London, and one by Mrs. H. H. Machall, president of the Missouri Federation, will be part of a program at 10 a. m. on the WEAF net from the annual meeting of the General Federation of Women's Clubs in Kansas City. A BBC Palace of Varieties program from London is set for 1 p. m. on the Mutual net. The Preakness Stakes race will be described by Clem McCarthy at 3:45 p. m. on WEAF, WGY, WHAM and other Eastern

Continued on Next Page.

BACK IN RADIO



MORTON DOWNEY, THE TENOR, WHO WILL SING ON AL PEARCE'S PROGRAM TUESDAY NIGHT.

Round Table Moved to 8:30 Sunday Nights

University of Chicago Forum Now at 8:30—Here and There—Studio Gossip and Network News.

EFFECTIVE today, the University of Chicago's Round Table forum will be broadcast at 8:30 Sunday nights on the WEAF network and WMAQ, Chicago. This will be the first change of time for this program, which has been put on the air on 361 Sundays and has come to be regarded as possibly the most valuable of all the radio educational series. Tonight's broadcast will cover a discussion of the visit of Hitler to Italy, under the title, "What Are the Dictators Planning in Rome?" by Quincy Wright, professor of international relations, University of Chicago; Clifton M. Utley, director of the Chicago Council of Foreign Relations, and G. A. Borgese, the Italian editor, scholar and historian, who is an exile from Italy because of his opposition to Fascism and who has become an American citizen. Borgese is now professor of Italian literature at the university.

Vice-President John N. Garner, who seldom takes part in a broadcast, will speak next Sunday on a CBS net program in connection with the dedication of the Yugoslavian Cultural Gardens in Cleveland, O.

The Song Shop, which was to have gone off the air after last Friday night, will be continued at the same time on an indefinite schedule . . . To date, 64 movie stars have taken part in KSD's Thursday night Good News of 1938 programs.

Examinations will be held at the Federal Building, in St. Louis, at 9 a. m. Friday for all classes of radio amateurs and commercial operators, and at the same hour Saturday for Class A and B amateurs only.

The start and finish of the 500-mile automobile race at Indianapolis May 30 will be described on the Mutual net, which also will carry preliminary stories on the race Sunday, May 22, and Saturday, May 28. Plans of the NBC and CBS in respect to the race have not been announced.

* * *

WITH a grant of funds by the Rockefeller Foundation, a survey is being made to determine the reasons for the strong popular appeal of KSD's One Man's Family serial. Conducted by the School of Public and International Affairs of Princeton University, the survey will include interviews with listeners to the serial. Other surveys have indicated that 20,000,000 listeners weekly follow the progress of the serial on KSD and the WEAF network at 6 o'clock Wednesday evenings.

A Salute to Air Mail Week program, at 6 p. m. Saturday, directed by Jerry Hoekstra, will include talks by Postmaster W. Rufus Jackson, Ralph Page, airport manager at Lambert Field, officers of the Chamber of Commerce and pioneers in local air mail development, and music by Ben Feld's orchestra.

Arch Oboler's Lights Out play, at 10:30 p. m. Wednesday on the WEAF net, will have its locale in the sewer labyrinth of Paris . . . The NBC's parrot contest is set for 1:30 p. m. next Sunday on the WEAF net, and probably on KSD.

The Ranch Boys trio, Jack Ross, Joe ("Curley") Bradley and Hubert ("Shorty") Carson, who are to be featured in the Saturday National Barn Dance, plan to start Tuesday to ride on horseback from Hollywood to Chicago and New York. They say they should reach Chicago by July 16. Their start will be broadcast at 2:45 p. m. Tuesday on the WJZ net.

Two European concert singers, Mme. Emmi Leisner, a German contralto who has sung in opera, and Maria Sokil, a soprano from the Ukraine, are billed with Glenn Darwin, the baritone, at 1 p. m. next Sunday and May 22.

When Al Williams takes off Thursday in an airplane at Kitty Hawk, N. C., scene of the Wright Brothers first flights, to deliver a load of mail later in the day at Dayton, O., a Mutual net microphone will be there to record for listeners the climax of National Air Mail Week. The broadcast is set for 11:15 a. m. . . .

Next Sunday, from 1 to 2 p. m., Howard Barlow will conduct the Columbia Symphony Orchestra in the first of the third summer season of Everybody's Music broadcasts on the CBS net and KMOX for which Henry M. Neeley, "The Old Stager," will act as commentator. Barlow's opening program will include the overture to Lalo's "Le Roi d'Ys," Brahms' Variations on a Theme by Haydn and Sibelius' Seventh Symphony. Brugna Castagna, contralto of the Metropolitan Opera, will be the soloist in next Sunday's Concert from Detroit, which John Barbirolli will conduct.

* * *

MERLE OBERON will be starred Monday night, May 15, in a Radio Theater performance of Somerset Maughan's "The Letter" . . . Cliff Soubier, the character actor, will be back on the Uncle Ezra program May 16 and in the National Barn Dance May 21 . . . When Fred Allen takes his summer vacation, the Monday night For Men Only show may be shifted to half an hour of his Wednesday period on KSD and some sort of audience participation program may fill in the other half hour. . . . Oscar Polk, the Negro actor now on Broadway in "You Can't Take It With You," is playing Horace in the Big Sister serial. . . .

Reports have Morton Downey, the tenor, or Cissie Loftus likely to carry on for Walter Winchell when he takes his air vacation in July. . . . Jack Haley will again head a program, in September, but on the CBS net Friday nights. . . . Kate Smith will sign off her Thursday show for a vacation in the summer, returning to it late in September, and may also resume her comment program and add another CBS series. . . . Promotion of a radio show featuring Leopold Stokowski, the conductor, and Deanna Durbin is still "strictly a perhaps," Variety reports. . . . The Lorenzo Jones serial is being transcribed for broadcasting by the big station in Luxembourg for British listeners. . . . Mark Warnow and his orchestra will go off the Hit Parade after June 4 and return to the air July 6, with a CBS net non-commercial revival of his Blue Velvet Music. . . . The Great Plays performances on the WEAF net were concluded yesterday afternoon with one of Anderson's "Valley Forge."

Ceremonies at the dedication in Washington by Mrs. Franklin D. Roosevelt of the first airplane post-office, the flagship of a trans-continental air line, will be broadcast on the Mutual net at 12:15 noon next Sunday.

GUEST STARS

Today—Hugh Herbert, movie comedian, with Fegs Murray; Sally Eilers, of the films, with Tyrone Power in "Walking on Air."

Monday—William Powell and Carole Lombard in "My Man Godfrey" in the Radio Theater period; Willaim Gaxton, the actor, with Richard Himber; Wendy Barrie, of the movies, in "For Men Only."

Tuesday—John Barrymore with Al Jolson; Martin Downey, the tenor, Connie Boswell and the Mills Brothers with Al Pearce.

Wednesday—Olympe Bradna, the French dancer and movie star, with Ben Bernie.

Thursday—Grace George, Dennis Hoey and Cecil Humphrey in a scene from "The Circle", and Jay C. Flippen, the comedian, with Rudy Vallee; Basil Rathbone, the actor, with Bing Crosby and Bob Burns.

Friday—Kay Francis and Ian Hunter in the Hollywood Hotel.

WITH RUDY VALLEE



IRVING CAESAR, SINGING ONE OF HIS SAFETY SONGS IN RUDY VALLEE'S THURSDAY NIGHT HOUR ON KSD.

ON KSD

News Broadcasts—12:55 and 2:55 p. m.

Time—At intervals in breaks between programs.

Baseball Scores — 1:00, 1:30, 2:00, 2:30 and 3:00 p. m.

Radio Programs for Today

Message From Roosevelt to Open Pan-American Series at 1:00 P. M.—Gladys George With Charlie McCarthy on KSD—Jack Benny Plans Skit on Kentucky Derby.

PROGRAMS scheduled on KSD for today include: 12:30 noon, Sunday Dinner at Aunt Fannie's. 12:55, baseball scores and Associated Press news. 1:00, Radio Newsreel. 1:30, baseball scores and American War Mothers' program; Brigidaire-General R. M. Beck, Assistant Chief of Staff, U. S. A., Mrs. Irving Fairweather, president of the War Mothers' Association, and music. 2:00, baseball scores and John Hix' Strange as It Seems. 2:15, Romance Melodies. 2:30, baseball scores and music. 2:55, baseball scores and Associated Press news.

4:30, Sugah program; Joe Reichman, pianist and orchestra leader; Milla Domingues, soprano; Jimmie Jefferies and Karl Lamberts' orchestra.

5:00, Jack Benny, Mary Livingstone, Kenny Baker, Phil Harris' orchestra; and Sam "Schlepperman" Hearn; skit on the Kentucky Derby and other features.

6:00, Charlie McCarthy hour; Gladys George, the actress, Don Ameche, John Carter, Dorothy Lamour, the Stroud Twins and Robert Armbruster's orchestra.

7:00, Manhattan Merry-Go-Round; Rachel Carlay, Pierre Le Kreun and Don Donnie's orchestra. 7:30, Album of Familiar Music, Frank Munn, Jean Dickenson and Gus Haenschen's orchestra.

8:00, Phil Spitalny's all-girl orchestra and entertainers. 8:30, Marion Talley's concert. 9:00, Money Matters; 10:15 to midnight, music.

Benvenuto Cellini will be the central figure in the Empires of the Moon dramatization at 11:30 a. m. on the WJZ net.

A Mothers' day program, featuring Mary Pickford, Anna Case, the opera singer, who now is Mrs. Clarence Mackay, and the Columbia symphony orchestra is set for 12:30 noon on the CBS net.

The CBS network's series of broadcasts designed to foster good will and economic co-operation by the countries of this hemisphere will open at 1 o'clock on the chain and KMOX when Secretary of State Cordell Hull will read a message from President Roosevelt and speak on "Economic Co-operation in the Americas." Pick-ups will be made of messages by the foreign ministers of Argentina, Brazil, Chile, Bolivia, Colombia and Cuba, and the envoy from Costa Rica will speak in Washington. Secretary Hull will deliver his address in the Hall of the Americas of the Pan-American Union. The other broadcasts in the series are scheduled at the same time on the next four Sundays.

American broadcast band programs listed for today follow:

7:00 a. m. KWK — Children's Hour. WEAF net—WOKO (31.6 meg.)—Turn Back the Clock.
7:30 KMOX—Aubade for Strings. WEAF Net—Melody Moments.
7:55 KMOX—News.
8:00 KMOX—Church of the Air, Lutheran service, Rev. C. F. Shaffutt. KWK—Dad and Jean Reading the Funnies. WJZ—Hillbilly Frolics. WEAF Net—Highlights of the Bible, Dr. F. K. Stamm.
8:15 WEW—Melody Trail.
8:30 KMOX—Wings Over Jordan. KWK—Dreams of Long Ago. WIL—Radio Church Services. WEW — Ave Maria program. KFUO — Pilgrim Lutheran Church; Rev. Alfred Doerffler. Music. WEAF Net—Music and American Youth.
9:00 KMOX—Church of the Air; Lutheran service, Dr. Lewis J. Sieck. KWK—Bible Auditorium. WIL — Serenaders. WEW—High Mass, Xavier Church.
9:15 KWK—Neighbor Nell. WGN (720)—Northwestern Reviewing Stand.
9:30 KMOX — Piano recital. KWK — Louise Flores, soprano and orchestra. WIL — Morning varieties. KFUO—Organ recital. Martin C. Burmeister. WEAF net—America Abroad.
9:45 KMOX—Travelogues. KWK—United Charities reporter. WIL—"I Am" religious program.
10:00 WEAF Chain, WJZ and WSXPD (31.6 meg.) — Home Symphony Ernest La Prade conducting. KWK—Southernaires Quartet. Mutual net—Charles M. Courboin, organist. KMOX—Maj. Bowes' Capitol Family. WIL—For Mother and Dad. KFUO—Bible Lesson. WEW—Rendezvous for Two.
10:15 WEAF Chain and WSXPD (31.6 meg.)—Fordham University Danubian Congress. KMOX—Salt Lake Tabernacle Choir and Organ. KWK—Radio City Music Hall Symphony Orchestra, Erno Rapee, conducting; Jan Peerce, tenor, and Henrietta Schumann, pianist. WIL—Ray Myrick, guitarist. WEW—Dance Favorites. KFUO—Piano recital.
10:45 WIL — Musical Moments. WEW—Symphonetta. KFUO — Church
11:00 WEAF Chain — Madrigal Singers. Also on WSXPD (31.6 meg.). KMOX—Church of the Air. WIL —Serenaders. WEW—You Shall Have Rhythm.
11:15 WIL—Third Baptist Church, Rev. Oscar Johnson. WEW—Melodies.
11:30 KMOX — Europe Speaking; "Economics and Democracies," Raymond Leslie Buell. KWK—Isham Jones' orchestra. WEW — Discussion on 'Proporaional Representation Election of the St. Louis Alderman." WENR (870) — Empires of the Moon. "How Cellini Wrecked a Conspiracy."
11:45 KMOX — Post's Gold; David Ross and orchestra. KWK — American Radio Warblers. WEW—Letters to the Public.
12:00 Noon. KMOX—Walberg Brown Strings. KWK — The Magic Key program; Linton Wells in a two-way interview from Managua, Nicaragua; symphony orchestra, Walter Damrosch conducting; Milton Cross, master of ceremonies. KFUO — Gospel Singers. WIL—Jerre Cammack, organist. WEW—The Gaucheo. WGN (720)—The Lamplighter.
12:15 WIL — Treasure Chest. WEW — Johnnie Richmond's orchestra. WEAF Net—Vincente Gomez, guitarist.
12:30 KSD—SUNDAY DINNER AT AUNT FANNIE'S; Variety Program. KMOX—Golden Rule Foundation program; Mary Pickford and Anna Case. WIL — Rhythm Review. WEW—Swing High, Swing Low.
12:45 KMOX—Mothers' Day program.
12:55 KSD—ASSOCIATED PRESS NEWS. BALL SCORES; RADIO NEWSREEL; Wallace Butterworth, Parks Johnson. KWK—Captains of Industry, story. KMOX — Pan-American program; Secretary of State Cordell Hull is to speak on "Economic Co-operation in the Americas." WIL — The American Scene. WEW—Germania program.
1:15 KWK—Al and Lee Reiser, piano duo, and soloist. WIL—Lorraine Duggins, singer.
1:30 KSD—UP-TO-THE-MINUTE BASEBALL SCORES; AMERICAN WAR MOTHERS PROGRAM. KWK — Sunday Afternoon With Smiling Ed McConnell. WIL—Phil Levant's orchestra.
1:45 KWK — William Primrose, viola virtuoso. WIL—Mountain Canaries.
2:00 KSD—UP-TO-THE-MINUTE BASEBALL SCORES; STRANGE AS IT SEEMS, drama. KWK—Greater St. Louis Secondary Schools on the Air program. WIL —This Rhythmic Age. WEW—Shall We Dance. WJZ Net—National Vespers.
2:15 KSD—ROMANCE MELODIES. WIL—Headlines of the Air; Musical Moments.
2:30 KSD—UP-TO-THE-MINUTE BASEBALL SCORES; NATHANIEL SHILKRET'S ORCHESTRA AND THE MASTER SINGERS. WIL—Croonaders. KWK — Carol Weyman, soprano. KMOX—Exploring Music; Concert Orchestra, Bernard Herrmann directing. WEW — All Star Review.
2:45 KWK — Organist and Violinist. WIL — Hollywood American Legion band. WEW—Waltz Time.
2:55 KSD—ASSOCIATED PRESS NEWS.
2:59 KSD—UP-TO-THE-MINUTE BASEBALL SCORES.
3:00 KFUO — Shut-in program, Rev. Theodore Roschke, Music. KMOX—Texas Rangers. KWK—There Was a Woman, dramatization, "Lucretia Hart Clay." WIL—Baseball scores; Hawaii Calls. WEW—Down the Avenue.
3:30 KMOX — Guy Lombardo's music. KWK — "Give Us This Day." WJZ—A Federal Theater program. WIL—Baseball scores; Cub Reporters. WEW—Sentimental Mood. WJZ net —Allentown High School A Cappella Choir.
3:45 WIL—Paul Lamkoff, baritone.
4:00 KMOX—Joe Penner, Ruby Newman's orchestra and Gene Austin, singer. KWK—Thirty Minutes in Hollywood with George Jessel; Tommy Tucker's Band. WIL—Scores; Portal Players. WEW—St. Louis Juniors. KFUO — German program, Rev. Paul List; hymns. WEAF Net—Catholic Hour, Rev. Felix Kirsch (possibly on WMAQ (670), WBM (650) or WDAF (610). WJZ Net—"No Democracy Without Civil Liberties," Norman Thomas, Socialist leader.
4:15 WIL—Gypsy Fortunes.
4:30 KSD—PEPPER UPPERS; Bob Pace, tenor; Milla Domingues, soprano; Joe Reichman; Art Jefferies, pianist; orchestra. KMOX — Phil Cooke's Almanac. WIL—Scores; organ melodies. WEW —Salon Sketches. KWK—Canadian Grenadiers' Band. WEAF Net—A Tale of Today.
4:45 WIL—Tune Tinkers.
5:00 KSD—JACK BENNY AND MARY LIVINGSTON, Kenny Baker and Phil Harris' orchestra. KMOX—Joan and Kermit. KWK —Baseball scores; Hawaii Calls. WIL—Scores; Through Hollywood Lens. WEW—Swing and Sway. WJZ Net—Popular Classics.
5:15 WIL—News Events in Social Work.
5:30 KSD — INTERESTING NEIGHBORS; Fred Belcher and Dean Fossler, organist. KWK—Seein' Stars; Hugh Herbert and Charles Loeb. Ozzie Nelson's Orchestra; Fegs Murray and Harriet Hilliard. WIL—Scores; variety program. CBS Chain—Phil Baker and Oscar Bradley's orchestra. KMOX—Sports Review. WEW —Musical Varieties.
5:45 KMOX—News. WIL—Music.
6:00 KSD—CHARLIE McCARTHY and Edgar Bergen; Gladys George, actress; Don Ameche, John Carter, tenor; Stroud Twins, Robert Armbruster's orchestra and Dorothy Lamour. KMOX—"The World Dances," Lud Gluskin. KWK—Sport Review; Press WEW—Sports Parade. Mutual Net —"The Recovery Program," Senator L. B. Schwellenbach and Bernarr MacFadden. News. WIL—Stamp Collectors Club.
6:15 WIL—Whispers. WEW—Make Believe. KWK — Wings Over the World, Father Schulte.
6:30 KMOX—"W P A and Politics," Harry Hopkins, Federal Relief Administrator. WIL—Half and Half.
6:45 KWK—News Testers. WEW—Music Hall.
7:00 KSD—MANHATTAN MERRY GO-ROUND; Rachel Carlay, singer; Pierre Le Kreun, tenor; Men About Town Trio, Don Donie's orchestra. KWK — Hollywood Playhouse; Tyrone Power and Sally Eilers in "Walking on Air," Harry Sosnick's orchestra. WIL—W P A program. KMOX—Concert from Detroit; John Barbirolli conducting; the Greenfield Village Mixed Chorus.
7:15 WIL—Musical Moments.
7:30 KSD — ALBUM OF FAMILIAR MUSIC; Frank Munn, tenor; Jean Dickinson, soprano; Arden and Arden, piano duo; Bertrand Hirsch, violinist; Gus Haenschen's concert orchestra. KWK — Walter Winchell. Mutual Net—Commentator Forum. WIL—Harmony Hall.
7:45 KWK—Irene Rich, "Her Royal Highness, Mary Jones," drama. WIL —Home Folks.
8:00 KSD — PHIL SPITALNY'S ALL-GIRL ORCHESTRA. KMOX — Grand Central Station, sketch. KWK—Norman Cloutier's orchestra and soloists. WIL—Harlem Rhythm.
8:30 KSD—MARION TALLEY, soprano, and Josef Koestner's orchestra. KMOX—Court of Missing Heirs, drama. KWK—Pop Concert. WIL —Eventide Echoes. WEAF Net and W9XPD (31.6 meg.)—University of Chicago Round Table Discussion on "What Are Dictators Planning in Rome?" Try WMAQ (670) and WBO (1000).
8:45 WIL—Talk.
9:00 KSD — MONEY MATTERS, program; music by Nathan Kroell's orchestra. WIL—Peacock Court. KMOX—Evening Serenade. KWK—Harold Stokes' orchestra.

KSD 9:00 P. M.

"MONEY MATTERS"

THE BOATMEN'S NATIONAL BANK

Adv.

9:15 KFUO—Service. Rev. F. Niedner; organ. WIL—Kay Kyser's orchestra. KWK—Louis Prima's orchestra.
9:30 KMOX—The Shadow. KWK—Lew Breeze's orchestra. WIL—Sparklers.
9:45 WIL—The Last Nighter. KWK—Georgia Wildcats.
10:00 KMOX—Willy Osborne's orchestra. KWK—Academy Theater of the Air. WIL—Top Tunes of the Day.
10:15 KSD—JACK SPRIGG'S ORCHESTRA. KMOX—Organ recital, C. Albert Scholin.
10:30 KSD—SANDY KIRK'S ORCHESTRA. KMOX—Headline Highlights. KWK —Press News; Larry Funk's orchestra. WIL—Vagabonds of the Prairie.
10:45 KMOX — Carl Lorch's orchestra.

KWK 1 P. M.

"CAPTAIN OF INDUSTRY"

CHARLES LOUIS TIFFANY

Presented by

LINDELL TRUST COMPANY

Adv.

1:00 KSD—UP-TO-THE-MINUTE BASE-

Crooks to Sing 'Una Furtiva' on KSD Tomorrow

Sir Adrian Boult to Conduct NBC Symphony Concert at 8 O'Clock Next Saturday Night.

SIR ADRAIN BOULT, conductor of the British Broadcasting Corporation's symphony orchestra, is expected to arrive in New York this morning on the Britannic, to direct the NBC Symphony Orchestra concerts on KSD at 8 o'clock next Saturday night and Saturday, May 21.

For his broadcast next Saturday, he has programmed Busoni's "Comedy Overture," which the Italian-German composer wrote in 1897 and revised in 1904; Beethoven's Seventh Symphony; William Walton's Concerto for Viola and Orchestra with William Primrose as soloist, and Aaron Copeland's "El Salon Mexico," which had its premiere in a concert conducted by Carlos Chaves in Mexico City two years ago.

Sir Adrain was born in Chester, England, 49 years ago, attended Westminster School in London and Christ College, Oxford, then studied conducting at Leipzig under Artur Nikisch. In 1914, he became an assistant conductor for the Covent Garden opera, in 1918 was invited to conduct the Royal Philharmonic Orchestra in London, and the following year conducted the Diaghileff Ballet Russe, resigning to join the faculty of the Royal College of Music. In 1932, he was placed in charge of the music department of the British Broadcasting Corporation, and became conductor of its symphony. For his services to British music, he was knighted in 1937.

Radio concerts for this week will include:

Today—7:30 a. m., on KMOX, Aubade. 10:30 a. m. on KWK, Radio City concert; Handel's "Water Music" and Ravel's "Alborado del Grazioso," Jan Peerce singing the "O'Paradiso" aria and Henrietta Schumann, pianist, playing two movements of Tschaikowsky's B-flat Minor Concerto.

12 noon on KWK, concert by the NBC Symphony Orchestra, Walter Damrosch conducting; Goldmark's "Overture to Spring," the Allegretto from Brahms' Second Symphony, Lekeu's Adagio for string orchestra, Honegger's "Pacific 231," Chasins' "Parade" and, the fourth movement of Philip James' "Radio Station WGZBX," first prize winner in the NBC orchestral awards competition in 1932. During this broadcast, Linton Wells, who is touring Latin-America, will interview a newspaper man at Managua, capital of Nicaragua. 2:30 on KMOX, Exploring Music; orchestra led by Bernard Hermann and Hollace Shaw, soprano. 4:30 on WJZ net, first of fourth annual series by the Canadian Grenadier Guards Band, J. J. Gagnier conducting.

7 p. m. on KMOX, Concert from Detroit, John Barbirolli conducting and the Greenfield Village Choir assisting. 8:30 p. m. on KSD, Marion Talley's concert; "Little Mother of Mine," the "Tacea la Notta Placida" aria and songs and other music from Herbert's "The Red Mill." 10:15 on KMOX, organ recital by George L. Scott.

Monday—3 p. m. on CBS net, music by Handel. 6:30 on KSD, Richard Crooks, the tenor, and Alfred Wallenstein's symphonic orchestra; "Una Furtiva Lagrima" aria from "L'Elisir d'Amore," D'Hardelot's "Message" and Schubert's "Where?" Herold's "Zampa" overture, Brahms Hungarian Dance No. 1 and the Dance of the Cammorists from "The Jewels of the Madonna." 7 p. m. on WLW, opera and operetta concert. 8 p. m. on KSD, Marek Weber, violinist, orchestra, Opal Craven and quartet.

Wednesday—1 p. m. on Mutual net, Act 1 of Wagner's "The Flying Dutchman" from the Covent Garden Opera in London. 7 p. m. on KMOX, Grace Moore and Andre Kostelanetz' orchestra. 7:30 on WJZ net, pop concert by Boston Symphony Orchestra. 8 p. m. on WGN, Symphonic Strings. 9:30 on WJZ net, concert of music, composed by Eric Korngold for "Robin Hood," Korngold conducting and Basil Rathbone acting as commentator.

Thursday—6 p. m. on WGN, Sinfonietta. 7 p. m. on KWK, first of weekly concerts by the Toronto Promenade Symphony Orchestra, Reginald Stewart conducting. 8 p. m. on CBS net (8:15 on KMOX), Victor Bay's concert.

Friday—1 p. m. on Mutual net, concert by the BBC symphony orchestra playing in London. 3:30 p. m. on CBS net, Music for Fun. 6 p. m. on KSD, Lucille Manners, Robert Simons, Revelers Quartet and Frank Black's orchestra. Miss Manners will include Gounod's "Ave Maria" among her songs.

Saturday—10 a. m. on KMOX, concert from Cincinnati. 2:30 on

Continued on Next Page.

SINGS ON KSD



JEAN DICKENSON, SOPRANO, WHO SINGS WITH FRANK MUNN IN KSD'S ALBUM OF FAMILIAR MUSIC CONCERT AT 7:30 SUNDAY NIGHTS.

Public Discussions, Informative Talks

TODAY.

NORTHWESTERN UNIVERSITY REVIEWING STAND — 9:15 a. m. on WGN.

Raymond Leslie Buell, president of the Foreign Policy Association: Talk in London on "Economics and Democracies"—11:30 a. m., on CBS net and KMOX.

Discussion of questions arising in the Danubian Congress at Fordham University by spokesmen for Czechoslovakia, Hungary, Italy, Poland, Rumania, Yugoslavia and France—11:30 a. m. on WEAF net and W9XPD (31.6 meg.) and probably WMAQ (670 kc.).

Round-table discussion of "Proportional Representation"; Mrs. E. W. Grossman, of the League of Women Voters; Dr. Paul W. Preisler of Washington University and Father Edward Dowling of the Queen's Work—11:30 a. m. on WEW.

Secretary of State Cordell Hull and diplomats of Latin-American countries: "Economic Co-operation in the Americas"—1 p. m. on CBS net and KMOX.

Norman Thomas, Socialist leader: "No Democracy Without Civil Liberties"—4 p. m. on WJZ net.

Forum discussion—6 p. m. on WGN.

Harry Hopkins, Federal Relief Administrator: "W P A and Politics"—6:30 p. m. on KMOX.

University of Chicago Round Table: "What Are the Dictators Planning in Rome?"—8:30 p. m. on WMAQ (670 kc.), WEAF net WHO (1000) and W9XPD (31.6 meg.)

MONDAY.

Secretary of Commerce Daniel C. Roper: address on life insurance—9:15 a. m. on CBS net.

Congressman Wright Patman of Texas: address at Wholesale Grocers' convention in Dallas on "Graduated Taxes on National Retail Chains"—2 p. m. on WJZ net.

"Wages and Hours Legislation": Congressman Arthur D. Healey of Massachusetts—7:30 p. m. on WJZ net.

Congressman Bruce Barton of New York—talk on insurance—7:45 p. m. on WEAF net.

Congressman William Bankhead, Speaker of the House: address at Bnai Brith conference in Washington: "Democracy in a Changing World"—8:30 p. m. on Mutual net.

Senator Robert M. La Follette: postponed National Radio Forum address on the third party movement launched by himself and his brother, Gov. Philip F. La Follette, of Wisconsin—8:30 p. m. on WJZ net.

THURSDAY.

Secretary of Agriculture Henry A. Wallace: Talk in the Farm and Home Hour on the crop-reporting service—10:30 a. m. on WJZ net (10:45 on KWK).

Secretary of Agriculture Henry A. Wallace: "Industry and the Ever Normal Granary"—8:45 p. m. on WJZ net.

FRIDAY.

Ruth Bryan Rhode, formerly Minister to Denmark: "Reorganization of Government"—12:30 noon on Mutual net.

Dr. Ales Hrdlicka, anthropologist: "Racial Origins and Present Composition of the Austrian People"—8:45 p. m., on KMOX.

SATURDAY.

"Un-Americanism Marches On": Congressman Samuel Dickstein of New York—8:45 p. m., on KMOX.

* * *

Ian Keith, the stage and movie actor, is billed for the Court of Missing Heirs period when the story of an estate going back to the St. Louis tornado of 1896 will be dramatized. Keith's grandparents were living in St. Louis at the time as were the parents of Peter Cavallo Jr., musical director of the program, and those of Burr Lee, who plays the clerk of the court.

★ ★ ★ ★

Broadway Stars in a series of fast-moving, thrilling dramas

GRAND CENTRAL STATION

Each broadcast is a complete play

8 P.M...KMOX

Flood at Cairo Drama on KSD Tuesday Night

Illinois Highway Patrol to Be Featured—Sinking of the Titanic Topic of Thursday, Paths of Destiny.

ANOTHER of the new Trailing the Highway Patrol programs will be broadcast by KSD at 9:30 Tuesday night when the work of the Illinois State Highway Patrol in the Cairo region during the 1937 flood will be dramatized.

During the flood crisis, the problem of getting relief supplies delivered in the Cairo region was serious because of highway congestion, and the Illinois patrolmen won praise for the way in which they kept the supplies moving South. Part of the program, which will be produced in KSD's studios, will be devoted to Gov. Henry L. Horner's trips to the flood area to check the efficiency of the relief agencies and hurry up the relief work. H. H. Harrison, traffic engineer of the Illinois Highway Department, will speak in the safe driving part of the broadcast.

In the Paths of Destiny period, at 9:30 Thursday night on KSD, the sinking of the Titanic in 1912 with the loss of nearly 1500 lives, following the liner's collision with an iceberg, will be dramatized. The script, written in KSD's studios, will depict incidents of heroism in the disaster, such as Mrs. Isadore Strauss' refusal

Coming Features Scheduled for Week

Continued From Preceding Page.

NBC stations. A trans-Atlantic debate on "British versus American English," by teams representing Columbia and Cambridge universities is set for 1 p. m. on the CBS net. Ted Husing will cover part of the Harvard-Yale track meet at 1:30 on the CBS net and the result of the Harvard, M. I. T., Cornell and Syracuse boat race on the Charles River at 2:45. A performance of "The Comeback," a story of the prize ring by Aubrey Wisberg, is listed at 6:30 on KWK and an installment of the W P A Radio Division's serial based on James Boyd's "Drums" at 7 p. m. on the same station.

Movie Time Table

AMBASSADOR — "There's Always a Woman," starring Melvyn Douglas and Joan Blondell, at 12:24, 3:20, 6:16 and 9:12; "Go Chase Yourself," featuring Joe Penner, at 10:50, 1:46, 4:42, 7:38 and 10:34.

FOX—"Doctor Rhythm," starring Bing Crosby, with Beatrice Lillie, Mary Carlisle and Andy Devine, at 11:45, 2:20, 4:55, 7:30 and 10:05; Nick Lucas and variety revue at 1:25, 4, 6:35 and 9:10.

LOEW'S — "The Adventures of Marco Polo," starring Gary Cooper and introducing Sigrid Gurie, with Basil Rathbone, Ernest Truex, George Barbier, Alan Hale and Binnie Barnes, at 12:38, 3:45, 6:52 and 9:59; "Gaiety Girls," starring Patricia Ellis and Jack Hulbert, at 11:20, 2:27, 5:34 and 8:41.

MISSOURI — "Joy of Living," starring Irene Dunne and Douglas Fairbanks Jr., with Alice Brady, Guy Kibbee, Eric Blore and Billy Gilbert, at 1:05, 3:55, 6:50 and 9:40; "The Lone Wolf in Paris," featuring Francis Lederer and Frances Drake, at 12, 2:50, 5:40 and 8:35.

ST. LOUIS—"Condemned Women," with Sally Eilers, Louis Hayward and Anne Shirley, 1:25, 4:39, 7:34 and 10:14; "This Marriage Business," starring Victor Moore, with Allan Lane and Vicki Lester, at 12, 3:29, 6:09 and 9:04.

Flood at Cairo Topic Of Program on KSD

Continued From Preceding Page.

and ended with the wrecking of the fugitives' car and the death of one and serious injury of the others, will be dramatized in the Public Hero No. 1 period tomorrow evening.

Beth Holly will be back in the story Wednesday night when the One Man's Family serial comes on KSD at 6 o'clock. The Barbours will be at Sky Ranch, the some of Claudia and her husband, Nicky, and the chief topic of conversation will be Clifford's recent talk with his estranged wife. It is probable that there also will be a long talk between Beth and Paul Barbour.

Tommy Dorsey plans to devote part of his KSD program at 6:30 p. m. Wednesday to instructions in swing music as he and his orchestra play it.

Through the magic mirror, Mickey Mouse and his gang will visit Switzerland at 7:30 Monday night and hear the story of William Tell and the tyrant, Gessler.

Henry Kirchdoerfer of Oneida, Pa., foreman of a coal mine, who spent eight days with five of his men trapped in a shaft by a flood, will have a part in the Johnny Presents program Tuesday evening on KSD.

"A Wife for Philip Green," which tells of the woman-shunning attorney whose troubles begin when a girl seeks a free airplane ride by posing as his wife, will be the First Nighter play on KSD Friday night.

A description of part of the Preakness Ball of the Maryland Hunt Club, following the running of the Preakness States race, will be carried by KSD at 10:15 Saturday night.

Crooks to Sing Aria On KSD Tomorrow

Continued From Preceding Page.

KSD, concert from Germany; Georg Kulenkampff, violinist, and Siegfried Schulze, pianist, playing the "F. A. E. Sonata" composed by Albert Dietrich, Georg Schumann and Johannes Brahms when they were waiting together for Hans Joachim, the violinist. 3 p. m. on WJZ net, broadcast from Florence, Italy, of the second act of "Aida" with Beniamino Gigli, Gino Cigna, Carlo Tagliabue and Tancredi Pasero in the cast. 8 to 9:30 p. m. on KSD, NBC Symphony Orchestra, Sir Adrian Boult conducting.

The NBC Symphony concerts will be extended an extra week to include one the night of Saturday, June 25, led by Hans W. Steinberg, one of the conductors of the Palestine Symphony. Dimitri Mitropoulos, conductor of the Minneapolis Symphony, will direct that of May 28, and Bernardino Molinari, director of the Augusteo concerts in Rome, those of June 4, 11 and 18.

* * *

Lucretia Hart Clay, wife of Henry Clay, and the part she played in the Compromise of 1833 and in his political and financial career, will be the subjects of the There Was a Woman program at 3 p. m. on KWK.

WESTMINSTER HALL
3806 OLIVE FRanklin 8811
DANCING EVERY SUNDAY NIGHT
A school with a reputation. Adult ballroom classes Thursday evenings. Junior ballroom classes Saturday evenings, 8:10; ages 13 to 17.
Daily Classes in Tap, Acrobatic and Ballet, 50c Per Lesson

CHASE HOTEL
LARRY FUNK
And His Band of a Thousand Melodies
Featuring
Helen O'Connell Buddy Hayes
COLEMAN CLARK
"Smashing Table Tennis"
SUNYA and ROMERO
"Exceptional Comedy"
FINEST STEAK DINNER
$1.75
* * *
NO COVER CHARGE
ROosevelt 2500
CHASE CLUB

Where to Tune St. Louis Stations

THE St. Louis stations are on the following frequencies: KSD, 550 kc.; KMOX, 1090; KWK, 1350; WIL, 1200; WEW, 760; KFUO, 550.

KSD is in the WEAF network, KWK in the WJZ and Mutual nets, and KMOX in the CBS chain.

WHENEVER Carleton E. Morse, author of the One Man's Family serial, which KSD broadcasts at 6 p. m. Wednesdays, is not in the studios, Michael Rafetto, who plays Paul Barbour, directs the broadcast. . . . Irving Caesar, the song writer, whose Songs of Safety are a Thursday night feature of Rudy Vallee's programs on KSD, is giving most of his time to composing them . . . Malcolm Claire now has 12 programs for children weekly on the networks—at 6 a. m. Monday through Saturday on Eastern stations in the WEAF net, at 8 a. m. on Mid-Western stations and at 4 p. m. on WENR, Chicago. . . . Eddie Cantor plans to move from New York back to Hollywood immediately after his broadcast tomorrow evening. . . . Norma Paterson, a Chicago radio actress, has joined her husband, Arthur Peterson, in the cast of A Tale of Today. She replaces Nancy Hurtle in the role of Sally Ackerton. . . . A poll of peace sentiment in this country has been started on the Thursday night We, the People program. . . . Lillian Lauferty, writer of KSD's new Your Family and Mine serial, is the wife of James Wolf, the Metropolitan Opera basso. . . . WLW is still broadcasting the Moon River concert at 12:30 midnight daily.

Betty Lou Gerson, the young Chicago radio actress, who has just finished a season as leading lady for Jim Ameche in the Grand Hotel series, has been added to the cast of the Attorney at Law serial. She will play Vicky Blake, a young divorcee. . . . The Merry Macs, who are now featured with Fred Allen Wednesday nights on KSD, originally included Cheri McKay and Judd, Ted and Joe McMichaels. When Cheri left the show business in 1936, Lynn Martin took her place and the billing was Lynn Martin and the Merry Macs. Then Helen Carroll succeeded Miss Martin, and the old billing, Merry Macs, has been used ever since.

Ken Carpenter, whose passages with Bing Crosby about the chimes have enlivened the 8-9 o'clock hour Thursday nights on KSD, was born in Avon, Ill., Aug. 2, 1900, attended Lombard College, at Galesburg, Ill., where he was married, and has an 8-year-old son. He began announcing on KFI, Los Angeles, in 1930.

* * *

Daytime Tomorrow Programs See Page 11, Part 6

Intelligent Young Men and Women ... LIVE Intelligently at the CORONADO



Success is largely dependent on your physical comfort, recreation and mental stimulation after business hours.

The Coronado young men and women are alert . . . eager to achieve—because of their association with people active in business and professional life . . . artists . . . musicians . . . writers . . . cultured people capable of lasting and valuable friendships.

Live with them! Learn the common sense value of RIGHT ENVIRONMENT!

As Little as $40.00 Per Month

The Hotel Coronado
LINDELL BLVD. AT SPRING AVE.
Under the Direction of Preston J. Bradshaw

SWIMMING
AT THE BEAUTIFUL
LORELEI POOL
4525 OLIVE ST. FO. 2215
OPENS SUNDAY AFTERNOON, MAY 8TH
WATER AND BUILDING IDEALLY HEATED
ADULTS 35c, CHILDREN 26c, (Prices Include Tax)

PHOTOPLAY THEATERS

Ansell Bros. Theatres
RITZ 3149 S. GRAND — OPEN 12:30 25c TILL 2
A RIOTOUS ESCAPADE
Constance BENNETT Brian AHERNE
Merrily WE LIVE
Plus
OF HUMAN HEARTS
M-G-M's PRIZE TITLE CONTEST HIT
with James STEWART Walter HUSTON Beulah BONDI Ann Rutherford
EMPRESS OLIVE AT GRAND — Open 11:30 A. M. 20c Till 6 P. M.
VARSITY 6610 DELMAR — OPEN 12:30 25c TILL 2
Action, Romance, Laughter, 1938 Style
2 SMASH HITS
Robert TAYLOR
'A YANK AT OXFORD'
Maureen O'Sullivan ★ Lionel Barrymore
PLUS THIS GRAND FUN HIT
ROBERT YOUNG ★ FLORENCE RICE
'PARADISE FOR THREE'
Mary Aster ★ Frank Morgan
SHENANDOAH 2312 S. GRAND
TIVOLI 6350 DELMAR — OPEN 12:30 25c TILL 2
GOLD IS WHERE YOU FIND IT
★ George BRENT ★ Olivia DeHavilland ★ Claude RAINS ★ Margaret LINDSAY
AN EPIC IN SCREEN HILARITY!
Katharine HEPBURN Cary GRANT
BRINGING UP BABY

For Amusement Announcements See Page 5, This Section

PHOTOPLAY THEATERS

NORSIDE GRAND & MT. ELLIOTT BRIDGE — FREE PARKING
COACH Continuous
BENNETT AHERNE
MERRILY WE LIVE
Billie Burke Alan Mowbray Patsy Kelly
Walter Huston & James Stewart
'OF HUMAN HEARTS'
25c to 2 P. M.



Baby's Blankets ...and YOURS
made Clean, Fleecy-Soft, Fresh and MOTH-PROOF!!
- Shrink-proof "Woolen Mill" washing!
- Carefully hand-combed after drying!
- Returned to you in a cedarized bag!
- Made Fleecy-Soft, Fresh and Clean!
- Moth-proofed by Erustocide process!

SINGLE 49c DOUBLE 79c

ST. LOUIS' BIGGEST LAUNDRY BARGAIN
20 LBS. $2
EVERYTHING IRONED*
and Calgonized
*Slight additional charge for Dress Shirts, Stiff Collars, Curtains, Lace Spreads, Tablecloths & Wash Suits

White Line
LAUNDERERS ★ DRY CLEANERS
Phone LAclede 7780 County Residents WEbster 4090

FOR A BETTER SHOW GO TO FANCHON & MARCO AND ST. LOUIS AMUSEMENT CO. Theatres

AMBASSADOR — 25c 10 A. M. to 2 P. M. — The Comedy Show of the Century! Melvyn DOUGLAS Joan BLONDELL 'There's Always a Woman' Joe PENNER 'Go Chase Yourself'

FOX — 'The Pride of St. Louis' — 25c 'till 1 P. M. — ST. LOUIS' ONLY STAGE AND SCREEN SHOW! Gala Stage Show! BING CROSBY Musical Film Riot 'DR. RHYTHM' — BEA LILLIE — NICK LUCAS IN PERSON Dave SCHOOLER-Les GHEZZIS

On the Screen: Friday at the FOX! On the Stage
The RITZ BROTHERS In the Laff Riot 'KENTUCKY MOONSHINE'
CLYDE McCOY And His "Sugar Blues" Band IN PERSON! —Surrounded by Gala Stage Show!

MISSOURI — 25c 11:30 TILL 2 — FINAL WEEK! — IRENE DUNNE = 'JOY OF LIVING' — Douglas FAIRBANKS, Jr.-Alice BRADY — FRANCIS LEDERER, 'The LONE WOLF in PARIS'

ST. LOUIS — 25c—11:30 to 6 — 35c After 6 — PARK FREE at 3633 DELMAR — Sally EILERS 'CONDEMNED WOMEN' Anne SHIRLEY — VICTOR MOORE in 'THIS MARRIAGE BUSINESS' 'Charley MacCarthy' Comedy, Cartoon and News

11:30 MORNING MATINEE—Western Feature, 'Flash Gordon's Trip to Mars,' 'Lone Ranger,' Cartoon & Comedy. BOTH BIG SHOWS—ONE ADMISSION.

GRANADA — 4633 GRAVOIS — Opens 12:30 — 25c till 2 — George Brent Olivia De Havilland 'Gold Is Where You Find It' — Cary Grant 'Bringing Up Baby' Katharine Hepburn

UPTOWN — 4936 DELMAR — Opens 12:15 — 25c till 2 — 'Merrily We Live' Constance Bennett Brian Aherne — Walter Huston James Stewart 'Of Human Hearts'

HI-POINTE — 1001 McCAUSLAND — Opens 1:30—Starts 2 — LINDELL — 3911 N. Grand — Matinee—25c till 2 — WEST-END — 5810 DELMAR — Opens 12:30 - 25c Till 2 — Shirley Temple 'Rebecca of Sunnybrook Farm' — Randolph Scott Gloria Stuart Jack Haley — Peter Lorre Jayne Regan 'Mr. Moto's Gamble'

AUBERT 4918 Easton — LAFAYETTE 1643 S. Jefferson — PAGEANT 5881 Delmar — Fredric March-Akim Tamiroff 'THE BUCCANEER' The Jones Family in 'Love on a Budget'

CAPITOL 6th & Chestnut — Fredric MARCH-Akim TAMIROFF, 'THE BUCCANEER' Jack Holt-Katherine DeMille, 'Under Suspicion'

CONGRESS 4023 Olive — UNION Union & Easton — Sonja HENIE 'HAPPY LANDING' Don AMECHE — George O'Brien in 'THE WINDJAMMER'

FLORISSANT Grand & Florissant — GRAVOIS 2631 S. Jefferson — MANCHESTER 4247 Manchester — MAPLEWOOD 7179 Manchester — MIKADO 5955 Easton — Alice Faye Fred Allen 'Sally, Irene and Mary' Edw. G. Robinson 'A Slight Case of Murder'

KINGSLAND 6461 Gravois — C. Trevor-M. Whalen, 'Walking Down Broadway' Billy & Bobby Mauch, 'Penrod & His Twin Brother'

MAFFIT Vandeventer & St. Louis — Spencer TRACY-Joan CRAWFORD, 'Mannequin' Walter Connolly-Jean Parker, 'PENITENTIARY'

RICHMOND Clayton at Big Bend — SHAW 7901 Shaw — Bette DAVIS-Paul MUNI, 'Bordertown' — Gladys Swarthout John Boles 'Romance in the Dark'

SHADY OAK Hanley and Forsythe — W. BEERY-V. BRUCE, 'Bad Man of Brimstone' Jimmy DURANTE-Joan Perry, 'Start Cheering'

PHOTOPLAY THEATERS

LOEW'S
25c to 2 P. M.
NOW! 2 BIG FEATURES! — EXCITING! ROMANTIC! ROUSING! MAGNIFICENT!
GARY COOPER
THE ADVENTURES OF MARCO POLO
With Samuel Goldwyn's New Find
SIGRID GURIE • BASIL RATHBONE
Cast of 5,000—United Artists Release
Plus 2nd Big Hit! MERRY MUSICAL ROMANCE!
'GAIETY GIRLS'
PATRICIA ELLIS JACK HULBERT
DOORS OPEN 11 A. M. TODAY

TODAY'S PHOTO PLAY INDEX

COMPTON 3145 PARK	Triple Hit Show, 'Everybody Sing,' 'Arsene Lupin Returns,' and 'Perfect Day.'	Plymouth 1175 Hamilton	ROBERT YOUNG JAMES STEWART 'NAVY BLUE & GOLD' MICKEY ROONEY, 'Hoosiers Schoolboy' Mat., 'FLASH GORDON'S TRIP TO MARS'
FAIRY 5640 Easton	Judy Garland, 'Everybody Sing.' Virginia Bruce, 'Arsene Lupin Returns.' Mat. 20c, 'Flash Gordon' No. 1.	Princess 2841 Pestalozzi	Pat O'Brien, George Brent, 'Submarine D-1.' A HOLIDAY.' Mae West, 'EVERY DAY'S Popeye Cartoon.
HI-WAY 3705 N. 15th	'Boy of the Streets,' Jackie Cooper. 'Happy Landing,' Sonja Henie, Don Ameche. Colored Cartoon. News. Last part of serial.	RIVOLI 6th Near Olive	J. Oakie, Bob Burns, 'Radio City Revels.' Lee Tracey, 'Crashing Hollywood.'
Ivanhoe 3239 Ivanhoe	Ben Bernie, Simone Simon, Walter Winchell, 'Love and Hisses,' Konrce Karns, 'Partners in Crime.' Novelty. Musical. Cartoon.	WEBSTER Hadley & Clinton	Myrna Loy, F. Tone, 'Man Proof,' John Litel, 'Missing Witness.'
King Bee 1710 N. Jefferson	Leslie Howard, Joan Blondell, 'Stand In.' John Litel, 'Alcatraz Island.'	WELLSTON 6226 Easton	WALLACE BEERY 'Bad Man of Brimstone' Joe E. Brown, 'Fit for a King.' Mat. 'Lone Ranger.' Radio Story. Cont. 1 to 11:30
KIRKWOOD Kirkwood, Mo.	'Submarine D-1,' G. Brent.' Arsene Lupin Returns,' Melvin Douglas. Matinee Only, Free Suckers to Children	WILL ROGERS UNION & PAGE	Sun. Continuous From One WALLACE BEERY VIRGINIA BRUCE 'BAD MAN OF BRIMSTONE' JOE E. BROWN, 'FIT FOR A KING' Our Gang, Mickey Mouse & Donald Duck. News
LEMAY 318 Lemay Ferry Road	Judy Garland, 'EVERYBODY SING.' Pat O'Brien, 'Submarine D-1.'	AVALON	Open 12:30 P. M.; Start 1:15 Robert TAYLOR Maureen O'SULLIVAN Lionel BARRYMORE 'A YANK AT OXFORD' Plus 5-Star Cast in Riot of Romance 'PARADISE FOR THREE' Frank Morgan, Mary Astor, Robt. Young, Edna May Oliver
Longwood 9409 S. Broadway	Carole Lombard, Fred MacMurray, 'True Confession.' Buddy Rogers, Betty Grable, 'This Way Please.' Shorts.	Columbia 5257 Southwest	FREDRIC MARCH 'THE BUCCANEER' Jones Family, 'Love on a Budget'
Macklind 5416 Arsenal	Judy Garland in 'EVERYBODY SING.' V. Bruce in 'Arsene Lupin Returns.'	Powhatan 3111 Sutton	JOAN CRAWFORD, SPENCER TRACY, 'MANNEQUIN.' Walter Connolly, 'PENITENTIARY.'
Marquette 1806 Franklin	'Hollywood Hotel,' Dick Powell, 'BAD MAN OF BRIMSTONE,' W. Beery.	ROXY 3300 Lansdowne	Open 1:00, Starts 1:30. Dick Powell, B. Goodman's Orch, 'Hollywood Hotel.' Fay Wray, 'JURY'S SECRET.'
McNAIR and Pestalozzi	Myrna Loy, Franchot Tone, 'MAN PROOF.' Phil Regan, 'OUTSIDE OF PARADISE.' Laurel & Hardy Comedy. Cartoon. Novelty.	WHITE WAY 6th and Hickory	MAE WEST, 'EVERY DAY'S A HOLIDAY.' Leo Carrillo, Jean Parker, 'The Barrier.'
SHENANDOAH 2227 S. Broadway	S. Tracy, Joan Crawford, 'Mannequin.' John Boles, 'Romance in the Dark.'	GEM St. Johns	JAMES STEWART FLORENCE RICE CHARLES QUIGLEY, 'NAVY BLUE & GOLD' 'GAME THAT KILLS.' SHORTS.
OSAGE Kirkwood, Mo.	Alice Faye in 'You're a Sweetheart.' Frances Farmer, 'EBB-TIDE.' Cartoon.	OVERLAND Overland, Mo.	PAT O'BRIEN GEORGE BRENT 'SUBMARINE D-1' JAMES DUNN, 'LIVING ON LOVE.' SHORTS.
OZARK Webster Groves	ROBERT TAYLOR MAUREEN O'SULLIVAN LIONEL BARRYMORE 'A YANK AT OXFORD' Frank Morgan, Robt. Young, Florence Rice, 'PARADISE FOR THREE' Continuous 2 to 11—25c Until 2 P. M.	APOLLO	'MANNEQUIN,' Joan Crawford, Spencer Tracy, Ralph Morgan. 'LOVE IS A HEADACHE,' Gladys George, Franchot Tone. Plus Charlie McCarthy, 'Necking Party.'
PALM 3010 Union	ALLAN JONES JUDY GARLAND 'EVERYBODY SING' MAE WEST, Ed Lowe 'EVERY DAY'S A HOLIDAY' Popeye, Mat., Last of 'Tim Tyler's Luck.' Starting 'TREASURE ISLAND.'	MELBA MICHIGAN	SONJA HENIE DON AMECHE 'HAPPY LANDING' MELBA Only. Lee Tracy, 'CRASHING HOLLYWOOD' MICHIGAN Only. J. Oakie, Bob Burns, 'Radio City Revels'
		CINDERELLA	Joan Crawford, Spencer Tracy, 'MANNEQUIN' JACK OAKIE, BOB BURNS, 'RADIO CITY REVELS.'
		VIRGINIA	Wallace Beery, 'Bad Man of Brimstone' JOE E. BROWN, 'FIT FOR A KING.'
		STUDIO	Robt. Young, James Stewart, 'Navy Blue & Gold' MYRNA LOY, FRANCHOT TONE, 'MAN-PROOF.'
		SAVOY	Dick Powell, Benny Goodman, 'Hollywood Hotel' WHEELER AND WOOLSEY, 'HIGH FLYERS.'
		MELVIN	MAE WEST, 'EVERY DAY'S A HOLIDAY.' PAT O'BRIEN, GEO. BRENT, 'SUBMARINE D-1.'
		NORMANDY 7324 N. Bridge	Bob Burns 'Wells Fargo' JOEL McCREA — Betty Grable, Buddy Rogers, 'This Way Please' — Mat. Only. 'The Lone Ranger'
		U-CITY 6324 Bartmer	Robt. Young & L. Barrymore, 'Navy Blue and Gold' JANE WITHERS 'CHECKERS' ★ SENSATIONAL TRUE STORY, 'INSIDE NAZI GERMANY' — Mat., No. 9 'T. Tyler's Luck'
		YALE 3700 Minnesota	DOROTHY LAMOUR, 'HURRICANE' MATINEE ONLY—CHAP. 9 'DICK TRACY.' — MICKEY ROONEY, 'You're Only Young Once' Selected Shorts
		DAKOTA 4587 Virginia	Edward G. Robinson, 'LAST GANGSTER' — Ben Bernie and Walter Winchell, S. Simone, 'LOVE AND HISSES'
		LEXINGTON 3408 N. Union	PAT O'BRIEN, GEORGE BRENT, WAYNE MORRIS 'SUBMARINE D-1' 'UNDER SUSPICION' JACK HOLT, KATHARINE DeMILLE Matinee, KEN MAYNARD, 'WILD HORSE ROUND-UP.'
		JANET 4620 W. Florissant	Pat O'Brien, Geo. Brent, Wayne Morris, 'Submarine D-1.' Ray Milland, Miriam Hopkins, 'WISE GIRL.'
		LOWELL 5559 Broadway	Myrna Loy, 'MAN PROOF.' Wheeler & Woolsey, 'High Flyers.' Al Lyons' Cocoanut Grove Orchestra.
		CIRCLE 4470 Easton	Robt. Young, Florence Rice, 'Navy Blue and Gold.' Judy Garland, Allan Jones, 'EVERYBODY SING.'
		BREMEN 5535 Bremen	Wallace Beery Virginia Bruce 'BAD MAN OF BRIMSTONE' JOE E. BROWN, 'FIT FOR A KING.' JIMMIE FIDLER'S PERSONALITY PARADE.
		SALISBURY 4354 Lindell	'HAPPY LANDING,' SONJA HENIE, DON AMECHE. 'MAN PROOF,' MYRNA LOY, FRANCHOT TONE.
		PAULINE 4500 Easton	'HOLLYWOOD HOTEL,' Dick Powell, Rosemary Lane. 'THE LAST GANGSTER,' Edward G. Robinson.
		ROBIN 5479 Robin	SONJA HENIE DON AMECHE 'HAPPY LANDING' Jack Oakie, Bob Burns, Milton Berle 'Radio City Revels' Starts 1:30
		BADEN 4966 Broadway	'Happy Landing,' Sonja Henie, Don Ameche. 'Missing Witness,' Dick Purcell. McCarthy and Bergen Comedy.
		O'FALLON 5535 Florissant	'SUBMARINE D-1,' Pat O'Brien, George Brent. 'Swing Your Lady,' Humphrey Bogart, Louise Fazenda.
		ASHLAND 4966 Maffitt	'SUBMARINE D-1,' Pat O'Brien, Geo. Brent. 'FIGHT FOR YOUR LADY,' John Boles. Our Gang Comedy.
		QUEENS 5700 Maffitt	
		LEE 4600 Lee	

Wellesley Garde... Pilgrimage Th...

PART SIX

THE St. Louis We... will sponsor the ... garden pilgrimages ... from 10 o'clock in the ... til 5 o'clock that aftern...

The group will visit ... gardens, three of which ... isant; the gardens of ... loge, "Vouziers," New ... road, situated above the ... and Missouri Rivers; ... Mrs. Hermann von Sch... corner of St. Denis an... roads, and of Mr. and ... W. Fordyce, "Hazelwoo... ham road near Brown ...

In Ladue, gardens in ... of Mr. and Mrs. Hugh ... Jones on McKnight ro... Mrs. Harry Lesser on ... Mr. and Mrs. Alex W... leigh in Fordyce lane; ... Mrs. M. Erwin Bry a... Mrs. Joseph L. Werner ... join Ladue road.

Blue and white arro... maps will be placed t... flora. Luncheon privile... wood Hills Country Club ... Hunt road, will be ext... making reservations.

Friday afternoon, May ... ted pilgrimage will be ... the tour will include o... dens. The purpose of ... visit is to show the po... small yards.

In case of rain on ... the pilgrimages will ta... following day. Procee... pilgrimages will be u... Wellesley College schola...

Garden C... Conventi... Phila...

St. Louisians Go... Meeting — En... and Tours f... Arranged.

PHILADELP...

THE Garden Club ... meeting here nex... convene for its t... niversary in the city ... founded by the late ... Martin, outstanding ... and lover of flowers.

Philadelphia hostess ... their hospitality, will ... day, beginning Mon... their homes and garde... which are famous for... Several of the member... their houses for the ...

Aside from these in... ings, garden week w... with tours, not only ... dens, but to those in ... urbs, visits to famou... and historic homes of ... and even prerevoluti... The fountains and fa... of Longwood, estate o... Pierre S. du Pont, ... Square, Pa., will be s... club devotees, as w... known Widener orch... and other rare botani...

A trip will be made ... of Horticulture at A... miles from Philade... numbers among its st... from St. Louis. The ... special interest to the ... since it was founded ... Philadelphia and Wil... en to promote intere... ing and landscape de...

Visitors will registe... the Bellevue-Stratford ... quarters of the club, ... anywhere they choos... will be with friends. ... Garden Club will be r... Mrs. William O. Sch... rived last week and w... tomorrow by Mrs. John W... Mrs. Edward J. Walsh, Mi... Morrill and Mrs. Charles ... Mrs. Schock and Mrs. ... the guests of friends ... turn to St. Louis Satu...

Monday afternoon a... delegates will gather ... Mansions to meet M... Fife, national preside... sided at the meeting ... Louis last spring. Str... sions dates back to c... although its gardens ... stored within the last ... a tribute to the club'...

Officers for next ... elected Tuesday morni... ing held at Bellevue-S... next night a dinner ... for presidents, voting ... five additional registe... of branch garden clu... directors and chairmen ... tor and board of editor... den Club Bulletin.

Guests at dinner are ... at five tables diverg... speakers' tables, each ... ed in different colors, ... light tones at the head... ers at the foot. Flo... in silver and glass c... mirrors 18 by 20 inches...

Thursday night the ... Museum of Art will ... thentic period rooms f... Club dinner. Arrangem... ers are to be in keep... settings, in the cloiste... Gothic chapel, or in a ... a Romanesque portal.

ST. LOUIS POST-DISPATCH

SOCIETY NEWS SECTION

PART SIX — ST. LOUIS, SUNDAY MORNING, MAY 8, 1938. — PAGES 1—14H

Garden Club Convention in Philadelphia

St. Louisians Go to Attend Meeting — Entertainment and Tours for Visitors Arranged.

PHILADELPHIA, May 7.—THE Garden Club of America, meeting here next week, will convene for its twenty-fifth anniversary in the city where it was founded by the late Mrs. J. Willis Martin, outstanding social leader and lover of flowers and gardens.

Philadelphia hostesses, known for their hospitality, will entertain each day, beginning Monday, in both their homes and gardens, many of which are famous for their beauty. Several of the members have opened their houses for the entire week.

Aside from these informal gatherings, garden week will be filled with tours, not only to local gardens, but to those in outlying suburbs, visits to famous arboretums and historic homes of revolutionary and even prerevolutionary times. The fountains and famous gardens of Longwood, estate of Mr. and Mrs. Pierre S. du Pont, at Kennett Square, Pa., will be seen by garden club devotees, as will the well-known Widener orchid collection and other rare botanical exhibits.

A trip will be made to the School of Horticulture at Ambler, Pa., 16 miles from Philadelphia, which numbers among its students several from St. Louis. The school is of special interest to the Garden Club since it was founded by a group of Philadelphia and Wilmington women to promote interest in gardening and landscape design.

Visitors will register Monday at the Bellevue-Stratford Hotel, headquarters of the club, but may stay anywhere they choose, and many will be with friends. The St. Louis Garden Club will be represented by Mrs. William O. Schock, who arrived last week and will be joined tomorrow by Mrs. John Valle Janes, Mrs. Edward J. Walsh, Miss Grace Morrill and Mrs. Charles G. Ross. Mrs. Schock and Mrs. Janes will be the guests of friends and will return to St. Louis Saturday.

Monday afternoon at 4 o'clock the delegates will gather at Strawberry Mansions to meet Mrs. John H. Fife, national president, who presided at the meeting held in St. Louis last spring. Strawberry Mansions dates back to colonial times, although its gardens have been restored within the last few years as a tribute to the club's founder.

Officers for next year will be elected Tuesday morning at a meeting held at Bellevue-Stratford. The next night a dinner will be given for presidents, voting delegates and five additional registered members of branch garden clubs; national directors and chairmen and the editor and board of editors of the Garden Club Bulletin.

Guests at dinner are to be seated at five tables diverging from the speakers' tables, each row decorated in different colors, shading from light tones at the head to deep colors at the foot. Flowers will be in silver and glass containers on mirrors 18 by 20 inches in diameter.

Thursday night the Philadelphia Museum of Art will open 20 authentic period rooms for a Garden Club dinner. Arrangements of flowers are to be in keeping with the settings, in the cloister, a French Gothic chapel, or in a court before a Romanesque portal.

Wellesley Garden Pilgrimage This Week

THE St. Louis Wellesley Club will sponsor the first of two garden pilgrimages Wednesday from 10 o'clock in the morning until 5 o'clock that afternoon.

The group will visit eight county gardens, three of which are in Florissant; the gardens of Joseph Desloge, "Vouziers," New Hall's Ferry road, situated above the Mississippi and Missouri Rivers; of Mr. and Mrs. Hermann von Schrenk on the corner of St. Denis and St. Pierre roads, and of Mr. and Mrs. Samuel W. Fordyce, "Hazelwood," on Graham road near Brown road.

In Ladue, gardens include those of Mr. and Mrs. Hugh McKittrick Jones on McKnight road; Mr. and Mrs. Harry Lesser on Celia road; Mr. and Mrs. Alex Wessel Shapleigh in Fordyce lane; of Mr. and Mrs. M. Erwin Bry and Mr. and Mrs. Joseph L. Werner, which adjoin Ladue road.

Blue and white arrows and road maps will be placed to guide visitors. Luncheon privileges at Norwood Hills Country Club, Lucas and Hunt road, will be extended to all making reservations.

Friday afternoon, May 20, the second pilgrimage will be made, when the tour will include only city gardens. The purpose of the second visit is to show the possibilities of small yards.

In case of rain on either day, the pilgrimages will take place the following day. Proceeds from the pilgrimages will be used for the Wellesley College scholarship fund.

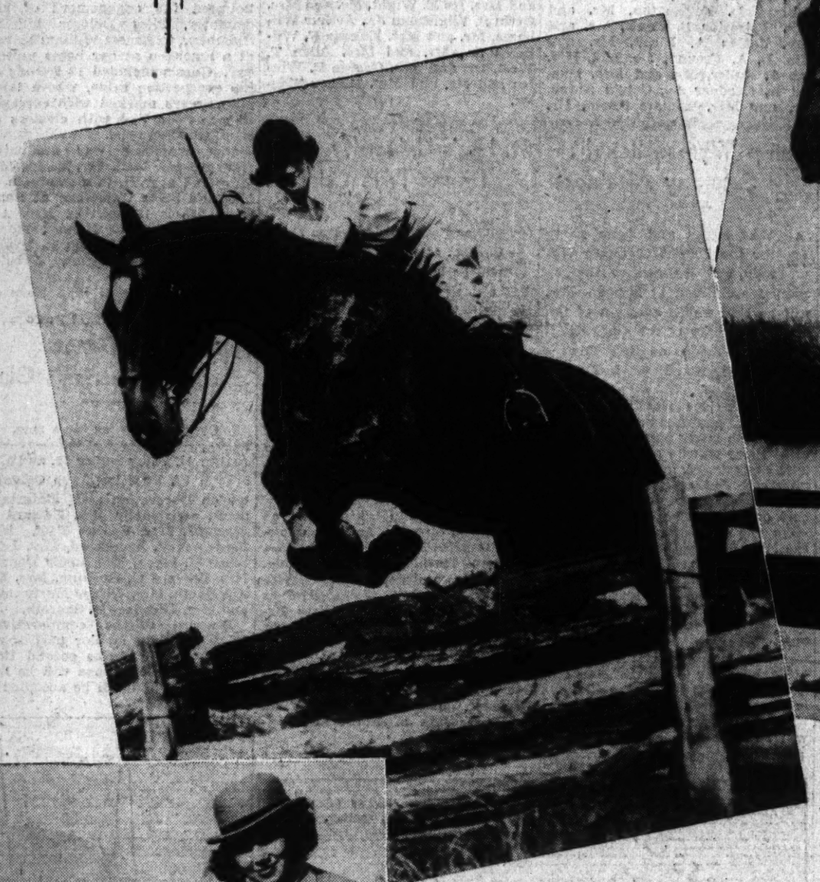
BRIDLESPUR SPRING HORSE SHOW



From left, MISS MARY PETTUS, MRS. ARTHUR L. HARDIN, MRS. JULIUS S. WALSH BATES and MRS. CARL H. LANGENBERG at one of the wall jumps.

Riding enthusiasts and their horses entered in the annual horse show next Sunday at Bridlespur Hunt Club.

—Photographs by Jack January of the Post-Dispatch staff.





MISS JANE JOHNSON taking a brush jump.



MRS. HENRY J. KALTENBACH JR., Master of Fox Hounds.

Juniors Plan Dance At Woman's Club

THE juniors of the St. Louis Woman's Club, frequent party givers, are planning their last social event of this season—a buffet supper and dance "in the Southern manner," Friday night, May 20, at the clubhouse.

Invitations, written in verse and mailed today, promise

Dinner at eight by candlelight,
Wistaria to lure your heart's delight,
Music soft with a Southern hint,
Frosted glasses with fragrance of mint.

The three-stanza jingle ends with:

The junior members will be the belles
Who'll dance that night and sing as well,
So bring your beau the twentieth of May
And make hey hey in the Dixie way.

The lounge will be converted into a bar, and the colonial dining room will house small tables to which food will be served. Entertainment will include guitar music played by a strolling musician, a duet by Miss Elizabeth Cordell and Miss Donne Tyler Stevens, twins, daughters of Mr. and Mrs. Edwin McDonald Stevens, and an old-fashioned waltz by Mrs. Robert A. Black Jr., Mrs. Carla Clingman Rand and Mrs. Marion Blackwell Hocker.

Mrs. T. Middleton Levis is chairman of the Junior Committee. Mrs.

Continued on Page 2, Column 6.

MRS. CHARLES D. LANE.

Junior League Members To Show Sports Clothes

AUTHENTIC sports clothes will be shown by exponents of hunting, tennis and swimming at a fashion show to be given Tuesday during luncheon at the Junior League tearoom. Mrs. Henry J. Kaltenbach Jr., master of fox hounds at Bridlespur Hunt Club, and a group of women members of the hunt, will wear accepted hunting attire. Ike Macy, tennis professional at the St. Louis Country Club, and a group of young women tennis players will show practical tennis clothes. Mrs. Mahlon B. Wallace Jr., accompanied by a retriever from her own Audlon Kennels, will be costumed for field trials; Miss Grace White and Mrs. Lee Niedringhaus for fencing, and Mrs. D. D. Walker III for the beach.

In addition, the following regular corps of models from the league membership will display sports clothes from a West End shop. Models include Miss Ann Shapleigh, Mrs. Drew Brown, Miss Lucile Keeler, Mrs. Theodore Desloge, Miss Edwine Nugent and Mrs. Benjamin Wilkins Durham.

Tea at Charles E. Potter Home.

Mr. and Mrs. Charles Edward Potter, 8035 Park drive, Hampton Park, have invited a group of their friends for a mixed tea Sunday afternoon, May 22, from 4 to 6 o'clock. Weather permitting the party will be held in the garden. Mr. and Mrs. Potter will be assisted in receiving by their son-in-law and daughter, Dr. and Mrs. Joseph F. Trigg.

Alan C. Caldwell Jr. And Susan Gilkeson Wed

WICHITA, Kan., May 7.

IN a candlelight service at 4 o'clock this afternoon Miss Susan Gilkeson, daughter of Mr. and Mrs. Hunter Boyd Gilkeson, became the bride of Alan Charles Caldwell Jr., son of Alan Charles Caldwell, 140 Trevillian avenue, Webster Groves. Vases of white snapdragon decorated the altar and standards of the same blooms marked the chancel rail of St. James' Episcopal Church. White tapers burned in candelabra before the large fern plaques which served as a background for the floral arrangement.

The Rev. Samuel E. West read the ceremony. Mr. Gilkeson gave his daughter in marriage. She was gowned in ivory satin and duchesse lace, designed on empire lines with sleeves fashioned full at the shoulders and ending in points over the hands. The low, V-neckline was accented by a tiny lace collar. A three-tiered tulle veil fell from a halo of the duchesse over the dress train. Her cascade bouquet consisted of gardenias and lilies of the valley.

Mrs. Charles Lewis Thompson II of St. Louis and Mrs. John Francis Fitz-Gerald attended the bride. Their frocks of frothy green chiffon over matching slips were patterned after the bride's gown. A large bow decorated their green

Continued on Page 2, Column 1.

Parties in Prospect for Spring Brides; Others to Entertain at Informal Affairs

SPRING parties in prospect include three in honor of Miss Ruth Deibel, who will be married late Wednesday afternoon, June 1, to Edmund Temple Allen. The bride-elect, who is the daughter of Mr. and Mrs. Frederick H. Deibel, will be guest of honor next Saturday at a cocktail party to be given by Mrs. Gwynne Evans, 10 Hortense place. Friends of the bridal pair have been invited for cocktails from 4 to 6 o'clock. Mr. and Mrs. Evans' daughter, Mrs. J. Wallace Thorsen of New York, will arrive that morning with her two children, Gwynne and Wendy, and will remain until after the wedding. Mr. and Mrs. Harold Kramer will give a small tea for Miss Deibel Monday afternoon, May 16. Mrs. Kramer was Miss Virginia Wilson, a cousin of the bride.

Miss Deibel will share honors with Miss Irene Pettus and Miss Peggy James at a luncheon to be given by Mrs. L. Wade Childress May 26 at the St. Louis Country Club. Miss Pettus, daughter of Mr. and Mrs. James T. Pettus, will be married to Philip K. Crowe of New York June 4. Miss James, who is to be a bridesmaid at the Allen-Deibel wedding, will return home this week after an eight months' world cruise.

Mr. and Mrs. Deibel will mail invitations tomorrow for the ceremony which is to take place at the First Presbyterian Church, with the Rev. Dr. Roy Calvin Dobson officiating. Cards are to be inclosed for a small reception at Bellerive Country Club.

The eight bridesmaids, previously announced, are Mrs. Gilbert Robinson Pirrung, matron of honor; Miss Eugenie Evans, maid of honor, and Mrs. Theodore Plummer Desloge, Miss Ann Shapleigh, Miss Lucile Keeler, Miss James, Miss Grace White and Miss Martha O'Neil.

Kent Ravenscroft will be best man for Mr. Allen, who is the son of Mrs. Clifford B. Allen. Ushers will be William R. Bascom, Dr. John Wickham Seddon, Gilbert Robinson Pirrung, Brayton Slade of Chicago, Ernest A. Hamill II of Lake Forest, Ill.; Charles Gordon Zug of Sewickley, Pa., and Bruce Crane of Dalton, Mass.

Three pre-wedding parties are in prospect for Miss Jane Goldrick, daughter of Mr. and Mrs. Alexander Philip Goldrick of 515 Purdue avenue, whose marriage to A. Floyd Chapman Jr. will take place May 21. Miss Margaret Mitchell Docter is planning a luncheon; Mrs. Homer Brewster Taylor will give a similar party Saturday, and Mr. and Mrs. John Gates Jr. have invited a group for cocktails Sunday afternoon from 4 to 6 o'clock.

Mr. and Mrs. William Geoffrey Kimball have invited friends to call at their new home on the Barnes road this afternoon from 5 to 7 o'clock. Lower floor rooms will be decorated in flowers and a string orchestra will play. This is the first large party the Kimballs have given since moving from their for-

Continued on Page 2, Column 7.

St. Louis Spring Horse Show Set For May, 18-20

Annual Event to Be Held at Missouri Stables Arena—Army Team to Be Entertained.

THE April-May horse show season, which, with the exception of the Bridlespur Hunt Club exhibition next Sunday has been promoted largely by college and preparatory school students, will close May 21 with the last performance of a four-day St. Louis Spring Horse Show at the Missouri Stables Arena.

Men and women owners and exhibitors of three and five-gaited show-ring mounts, hunters and harness horses will be represented during the four evenings beginning Wednesday, May 18. In addition to the regular performances, a special matinee for school children is being arranged for Saturday afternoon, May 21, at Walsh Memorial Stadium.

Important on each program will be the appearance of the United States Army Equestrian Team, which has been in training at the Cavalry School in Fort Riley, Kan., for the 1940 Olympic Games in Japan, and which will receive all profits from the show. The War Department has announced that the team left Fort Riley April 25, on an exhibition tour of five cities. The trip has a three-fold purpose: to further the training of both men and horses by placing them in competition before large crowds in different surroundings, to permit the public to witness mounted army team co-ordination, and to raise funds for their trip to the Orient.

Eight officers, an equal number of enlisted men, and 18 horses comprise the self-contained unit, which is moving by van and truck with all necessary equipment. The exhibition here will show horses and riders in all forms of competition required in Olympic games.

Dakota, a big brown gelding which in 1936 tied for fourth place in the great jumping event, the Prix de Nations of the Olympics, and winner of the International Individual Horse Championship at Aachen, Germany, in 1937, is among the best known horses to be shown.

Capt. Milo H. Matteson, Ninth Cavalry, is captain of the team, which is managed by Maj. Frank L. Whittaker from the office of the Chief of Cavalry, Washington. Officers of the troop are Maj. Hiram E. Tuttle of the Quartermaster Corps and Capt. Royce A. Drake and First Lieutenants Frank F. Wing, Scott M. Sanford and W. H. S. Wright, all of the Ninth Cavalry.

The total entry list is estimated by horse show officials at more than 450, the record for a spring show here. Fifty events, including stakes and classes as well as special events for children, are part of the lengthy schedule. In the competition will be student teams from Fontbonne, Lindenwood and Maryville colleges, The Principia, John Burroughs and Country Day schools, Visitation and Sacred Heart academies, Western Military Academy, Taylor School for Boys and Webster Groves High School.

Officers of the show met Thursday night at Hotel Chase, with more than 100 exhibitors to complete arrangements. Mayor Dickmann is president. W. T. Treadway, who presided in the Mayor's absence in Louisville, is vice-president; James N. Wellman is secretary and J. W. Losse, treasurer. Mayor Dickmann, with Col. Joseph A. Atkins, commandant of Jefferson Barracks; Col. C. H. Miller of the Seventh Corps Area and Capt. L. L. Doan of Western Military Academy constitute a committee to entertain the visiting army team.

These committee chairmen have been appointed: A. N. Engle, tickets; James E. Darst, publicity; Colin Westerbeck and Wills Taylor Engle, ring; George Laufer, program; Mayor Dickmann, entertainment; Ray Bartholomew, trophy; Miss Margaret Blewett, schools and college entries, and Frederick J. Berkley, announcer.

Trophy donors include Mrs. Henry J. Kaltenbach Jr., Mr. and Mrs. Henry T. Brinckwirth, Mrs. Dorothy Hyland, H. J. Sternberg, Mr. and Mrs. Walter Knollman, Dr. Horace W. Soper, Mr. and Mrs. P. J. McGuire, D. P. Richards, Edwin R. Meyer, John M. Olin, Frank Mulligan and Albert Pendleton.

Leora Hennessy Is Wed To William B. Shields

MRS. W. H. HENNESSY, 5933 Kingsbury boulevard, has announced the marriage of her daughter, Miss Leora Hennessy, and William Bayard Shields, 5660 Kingsbury boulevard, son of Mrs. Anne Cole Shields and of the late Dr. William Bayard Shields. The marriage, attended only by members of the families and a few friends, took place Thursday morning, April 28, at 9:30 o'clock in the rectory of St. Louis Cathe-

Continued on Page 2, Column 2.

Missouri Night To Be Observed At Triennial

MISSOURI night will be cerebrated at the opening of the triennial meeting of the General Federation of Women's Clubs in Kansas City Tuesday night. The meeting will open Tuesday and last until the following Tuesday, inclusive. It will be attended by about 4000 delegates. The federation estimates its membership at more than 2,000,000 in this and other countries. A large delegation will leave St. Louis tomorrow to represent the Eighth District Missouri Federation of Women's Clubs.

A major entertainment will be a historic fantasy, "Turn, Wheel, Turn," under the direction of Mrs. Ruth Kelso Renfrow, president of the Eighth District, to be presented Tuesday night by more than 300 Missouri club women.

"Turn, Wheel, Turn" is a dramatic adaptation of the poems of Florida Watts Smith, with a choir of 200 voices, interpretive dancing and a processional, accompanied by orchestra. Mrs. Besse Patterson Gephart, St. Louis, has composed the continuity. Those who will take part in the pageant include Haskell Indians, students from the Missionary Unit of Kansas City, and Richard Dabney's Negro a capella choir.

Miss Lenore Anthony is chairman of the committee in charge, and Mrs. Fredric Halstead is vice-chairman. The general committee members are: Mrs. Charles Luntz, Mrs. Edward P. Huck, Mrs. Jerome F. Duggan and Mrs. W. R. Tuley.

Those serving in the production departments are: Mrs. Frank A. Wickenhauser and Mrs. O. Ray Penick, costumes; Mrs. Gustave F. Goetch, sets; Mrs. John Lonsdale and Mrs. Jerome E. Dyer, processional; Mrs. Arthur Musgrave, Mrs. Edward J. Heiligers, Mrs. Irl L. Johnson and Mrs. C. M. Woodward, music; Mrs. Herbert C. Ford and Mrs. Ray Leimkuehler, lighting and makeup; Mrs. Kenneth Ford and Mrs. Roy Cowan, properties.

Mrs. Edward J. Heiligers of St. Louis, State chairman of music, will present a group of songs as a part of the entertainment on the evening of the formal opening of the triennial meeting. Mrs. Heiligers will be accompanied by Mrs. Irl L. Johnson, Eighth District chairman of music.

The convention will be called to order by Mrs. David S. Long, local chairman for the triennial. Mrs. Roberta Campbell Lawson, General Federation president, will preside and will respond to the addresses of welcome to be given by Gov. Lloyd C. Stark, Mayor Bryce B. Smith of Kansas City and Mrs. H. H. Muchall, president of the Missouri Federation. Mrs. William H. Morris of Hannibal, State chairman of American Citizenship, will offer the salute to the flag.

A tour and reception at the William Rockhill Nelson Gallery of Art and the Mary Atkins Museum has been arranged by Mrs. A. J. Maurer of Kansas City for Sunday evening, May 15.

The reception will be given in honor of Mrs. Roberta Campbell Lawson, president of the General Federation; Mrs. H. S. Godfrey, Federation chairman of fine arts; Mrs. Frederick B. Hall, St. Louis, national chairman of art for the organization, and Mrs. H. H. Muchall, president of the Missouri Federation of Women's Clubs.

Clubwomen from the nine Missouri districts will assist Mrs. Maurer on the reception committee. Those who will represent the Eighth District are: Mrs. Hall, Mrs. Muchall, Mrs. Renfrow, Mrs. Huck, Mrs. John D. Rippey, Mrs. Abraham L. Brown and Mrs. Johnson.

Alan C. Caldwell Jr. And Susan Gilkeson Wed

Continued From Page One.

tulle hats and bouquets of purple lilacs completed the costumes.

Hunter Boyd Gilkeson Jr. was best man and the groomsmen were Samuel C. McCluney Jr., the bridegroom's cousin; Mr. Thompson, Allen E. Clark and John F. Conrad III, all of St. Louis.

A short-sleeved jacket topped the hyacinth blue lace gown Mrs. Gilkeson wore with matching accessories. Her shoulder bouquet was of pink camellias. Miss Mildred McCluney of St. Louis, aunt of the bridegroom, chose brown lace with a hat of the same shade and a gardenia corsage.

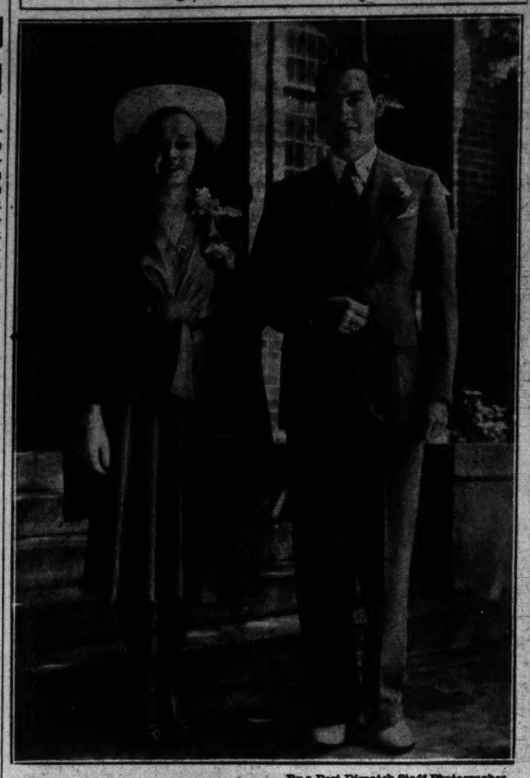
After the ceremony the bridal party received the families and out-of-town guests at the Gilkeson home. Lilies of the valley in silver bowls were flanked by candelabra on the buffet table. The tall wedding cake was topped by white orchids and lilies made from frosting. Assisting were: Mrs. F. A. Beverlin, Mrs. H. W. Horn, Mrs. E. M. Seydell, Mrs. Maude Schollenberger, Mrs. J. O. Davidson, Mrs. Allen W. Pinkel, Mrs. Harry Stanley, Mrs. Verne Laing, Mrs. A. M. Buzzi, Mrs. Tom Fuller, Mrs. Paul Eaton, Miss Betsy McGrew of Little Rock, Ark., and Miss Louise McCluney of St. Louis, cousin of Mr. Caldwell.

The bride's traveling costume was a suit of beige and brown. Mr. and Mrs. Caldwell will make their home at 7675 Wise avenue.

Among the St. Louisans here for the wedding, in addition to the bridal party members, were: Miss Edith Souther, A. C. Caldwell, W. A. Caldwell, Mrs. Clark, Elliott R. Betts, H. H. Woods and Mrs. J. H. Williams.

Mrs. Caldwell, a member of the Wichita Junior League, attended Mount Vernon Seminary, Washington, the University of Kansas and the University of Wichita. Mr. Caldwell is a graduate of Washington University in St. Louis and a member of Phi Delta Theta fraternity.

Leaving Church After Wedding



—By a Post-Dispatch Staff Photographer.

MR. AND MRS. TRACY WEED BARNES, *leaving the Church of the Ascension after their marriage Friday morning. The bride was Miss Elizabeth Agnes McIntyre, daughter of Mr. and Mrs. Alexander Rankin McIntyre.*

Van Cleave-Streiff Wedding in Church

MISS CATHERINE ISABELLA STREIFF, daughter of Mr. and Mrs. George H. Streiff, 5957 Cates avenue, was married to William Wallace Van Cleave at the Church of the Ascension at 5 p. m. yesterday. The Rev. John S. Bunting read the service. The altar was decorated with four vases of white spring flowers. Festoons of smilax were used in the decorations.

The bride was given in marriage by her father. She wore a beige costume suit trimmed with red fox fur, on which were pinned gardenias. Her hat and accessories were turquoise and wine-colored. Miss Nancy Streiff, sister of the bride, was maid of honor. She wore a pink tailored suit with a matching hat banded in turquoise and carried gardenias.

Thelan Grone was best man and the groomsmen were: F. Emerson Lamb, Mark M. Evans, John Paul Jones, L. G. Fink Jr. Mr. Van Cleave is the son of Mrs. Hazel Van Cleave of Garden Court apartments.

The families and out-of-town guests informally greeted the bridal pair at the Streiff home after the service.

The young pair departed on a wedding trip, after which they will live at 859 Goodfellow avenue.

Mrs. Streiff wore a navy blue and white redingote with matching accessories while Mrs. Van Cleave wore black and white. They wore gardenias.

Among the out-of-town guests were: Mr. and Mrs. W. C. Doering, former St. Louisans, now of Wilmette, Ill., uncle and aunt of Mrs. Van Cleave, and their daughter, Miss Elizabeth; Mr. and Mrs. C. Hubert Streiff, the bride's uncle and aunt from Springfield, Ill.; Mrs. Annie Balmforth Howe and her son, Lawrence, cousins of Mr. Van Cleave, Chicago; Mr. and Mrs. J. A. Appel, her uncle, and aunt of Highland Park, Ill.; Mr. and Mrs. Walter Buchanan of Kansas City, Mo.; Dr. and Mrs. O. L. Zelle, Springfield, Ill., and Mrs. A. W. Griffith of Danville, Ill.

Leora Hennessy Is Wed To William B. Shields

Continued From Page One.

dral, 4371 Lindell boulevard. The Rev. Nicholas W. Brinkman performed the ceremony.

The bride wore a street-length dress of powder blue crepe, with accessories of navy blue and gardenias. Her only attendant, Miss Vera L. Ryan, was gowned in navy blue and white, and wore a corsage of pink roses. Amedee B. C. Shields, brother of the bridegroom, was best man.

A wedding breakfast was served at the Congress Hotel, and afterward the pair left for a short honeymoon, postponing until summer a longer trip. They are now at home at 5660 Kingsbury boulevard.

The bride is a graduate of Sacred Heart Convent, and Mr. Shields of St. Louis Country Day School. He later attended Washington University.

THE Post-Dispatch cannot undertake to guarantee the safe return of unsolicited photographs.

MAY LINEN SALE
10% to 20% DISCOUNT
Greenwald's
Olive and Taylor

Richman-Friedman Wedding Plans Made

INVITATIONS have been received for the wedding Saturday evening, May 28, of Miss Barbara Friedman, daughter of Mr. and Mrs. Robert Victor Friedman, 6347 Pershing avenue, and Stanley Morton Richman. The ceremony will be performed at 8:30 o'clock at Westwood Country Club by Rabbi Ferdinand M. Isserman. The bridegroom-elect is the son of Mr. and Mrs. Joseph Richman, 6227 Northwood avenue.

Mrs. Milton Commer of Chicago, sister of Mr. Richman, will serve as matron of honor and Miss Frances Friedman will be maid of honor for her sister. Bridesmaids are to be Mrs. Jack Jacobs Jr., Miss Ellen Cronbach and Miss Virginia Loeb.

Mr. Commer will be best man and groomsmen include: Mr. Jacobs, Louis Westheimer, Arthur Goldman, Alfred Petchaft and Edward Kornblith of Chicago, the prospective bride's cousin.

A reception will be held after the ceremony.

Mr. and Mrs. Julian Samuels, parents of Mrs. Jacobs, will entertain at dinner in honor of the pair at their home, 6371 Waterman avenue, Friday evening, May 20. The following Sunday Mr. and Mrs. Westheimer and Mr. and Mrs. Goldman will have a luncheon. That evening Miss Loeb will be hostess at dinner at her parents' home, 727 Radcliffe avenue.

On Wednesday, May 25, Miss Cronbach will give a dinner at her home, 46 Washington terrace. The night before the wedding the prospective bride's uncle and aunt, Mr. and Mrs. Henry Friedman, 6408 Forsythe avenue, will entertain.

School Association

THE JOHN BURROUGHS SCHOOL ASSOCIATION will meet for dinner Tuesday at 6 o'clock at the school, and afterward hold its sixteenth annual business meeting.

Six trustees will be elected for three-year terms. The nomination committee is composed of Mrs. C. R. Gamble, Alexander M. Cornwell and Jacob R. Van Dyke.

Dr. Harry C. Gideonse, professor of economics at the University of Chicago, will be the speaker for the evening, talking on "The Clarity and Chaos in Modern American Education." Dr. Gideonse is general chairman of social study courses at Chicago.

Lavish Gestures



give you a grand feeling of well-being! So treat yourself to a series of Sperber hair treatments that are too good for your hair to be ignored.

4942 Maryland
FOrest 1700

302 Arcade Bldg.
MAin 2455

Sperber

Many Subscribers for Bridlespur Annual Spring Show Next Sunday

PREPARATIONS are complete for the all-day, out-of-door spring horse show to be given on the grounds of Bridlespur Hunt Club next Sunday. Luncheon is to be served, and guests have been invited to view the clubhouse as well as kennels and show ring.

Polo ponies from the St. Louis Country Club have been entered. Hunters and jumpers belonging to members of the hunt and others, and saddle and harness horses will compete in a variety of classes.

In the Gay Nineties Class, Miss Margaret Wade will wear the scarlet hunting regalia which belonged to her great-aunt, Miss Margaret Bassett of New York, and worn by Miss Bassett in the Madison Square Horse Show of 1892. In those days few women were permitted to wear a pink coat. Other entrants in the same class will be Harry Langenberg Jr., whose horse "Steam Bath" is to be painted green, and Edwin R. Meyer.

Colorful, too, will be the Corinthian Class, the best turnout in harness, in which clothes count. Donald Scott Sharpe, Sally Hastings, Carol Kerckhoff, Adalbert von Gontard and D. Berry Anderson will compete.

Among the subscribers for the show are the following: Mr. and Mrs. Eberhard Anheuser, Lewis Apple, Mr. and Mrs. Harry Arthur, Mr. and Mrs. D. Berry Anderson, Mr. and Mrs. Frederick J. Berkley, Mr. and Mrs. Edward L. Bakewell, Mr. and Mrs. Charles E. Bascom, Mr. and Mrs. Robert Baskowitz, Mr. and Mrs. Henry T. Brinckwirth, Mr. and Mrs. Arthur C. Brooks, Mr. and Mrs. Harry Burkart, Mr. and Mrs. Adolphus Busch III, Mr. and Mrs. August A. Busch, Mr. and Mrs. R. W. Bussen, Mr. and Mrs. R. W. Brown, Ray Bartholomew, Mr. and Mrs. David R. Calhoun, Benoist Langdon Carton, Mr. and Mrs. L. Ray Carter, Mrs. Denman Clark, Mr. and Mrs. Henry I. Conn, Mr. and Mrs. Samuel D. Conant, Mr. and Mrs. Noah H. Cooper, John Cox, Mr. and Mrs. Clifford Corneli, Mayor Bernard F. Dickmann, Mr. and Mrs. F. W. Davis, Joseph Desloge, Mr. and Mrs. Carl Dietz, Mr. and Mrs. William E. Dooley, A. B. Ebling Jr., Mr. and Mrs. Alfred N. Engle, Mr. and Mrs. Louis Engle, Mr. and Mrs. Thomas L. Farrington, Mr. and Mrs. Leicester B. Faust, Mr. and Mrs. James A. Flood, Mr. and Mrs. L. A. Freund, Mr. and Mrs. Leo J. Fuller, Mr. and Mrs. Russell E. Gardner Jr., Calvin Gatch, Mr. and Mrs. William Green, Mr. and Mrs. Alvin Griesedieck, Mr. and Mrs. Willis D. Hadley, Mr. and Mrs. Arthur L. Hardin, Mr. and Mrs. Clarence A. Howard, Bert Horning, Mr. and Mrs. Andrew W. Johnson, Mr. and Mrs. James Lee Johnson.

Mr. and Mrs. Henry J. Kaltenbach Jr., Mr. and Mrs. Milton Kahle, Dr. and Mrs. Isaac D. Kelley, Dr. and Mrs. R. A. Kammerer, Mr. and Mrs. Elmer Kerckhoff, Mr. and Mrs. Walter Knollman, Mr. and Mrs. Charles D. Lane, Mr. and Mrs. Carl H. Langenberg, Mr. and Mrs. Harry H. Langenberg, Mr. and Mrs. Edward Lanz, Mr. and Mrs. Marion J. Leschen, Mr. and Mrs. Virgil A. Lewis, Mr. and Mrs. J. W. Losse, William H. Luyties, Birch Oliver Mahaffey, Mr. and Mrs. Edward Magnus, Mr. and Mrs. Edward Mallinckrodt, Mr. and Mrs. Morton D. May, Mr. and Mrs. P. J. McGuire, Mr. and Mrs. W. B. McMillan, Mr. and Mrs. Edwin R. Meyer, Mr. and Mrs. John Meyer, Mr. and Mrs. J. Reynolds Medart, Mr. and Mrs. Louis M. Monheimer, Mr. and Mrs. Chris J. Muckerman, Mr. and Mrs. John J. McAtee, Mr. and Mrs. Charles Nagel, Mr. and Mrs. Chapin S. Newhard, Mrs. Helen Johnson Niedringhaus, Mr. and Mrs. George Hayward Niedringhaus, Mr. and Mrs. J. Ferd Oberwinder, Mr. and Mrs. Percy J. Orthwein, Mr. and Mrs. Edgar Peters, Mr. and Mrs. Joseph Pulitzer, Mr. and Mrs. Ralph Piper, Miss Elsie Rauh, Thomas R. Reyburn, Dr. and Mrs. Julius Rossen, Mr. and Mrs. M. Edward Rowan, Mr. and Mrs. Fred Salomon, Mr. and Mrs. O. C. Schultz, Donald Scott Sharpe.

Mr. and Mrs. Willard B. Shelp, Mr. and Mrs. Ethan A. H. Shepley, Mr. and Mrs. John R. Shepley, Mr. and Mrs. M. J. Sherman, Sidney Shoenberg Jr., Mr. and Mrs. Paul C. Simmons, Mr. and Mrs. Roy Siegel, Robert Brookings Smith, Mr. and Mrs. Eugene B. Stinde, Mr. and Mrs. John A. Strauch, John E. Sullivan, Mr. and Mrs. W. T. Treadway, Mr. and Mrs. Proctor Thomas, Hart Vance Jr., Mr. and Mrs. Julius Van Raalte, Mr. and Mrs. Adalbert von Gontard, Mr. and Mrs. Mahlon B. Wallace, Mrs. Robert A. B. Walsh, Mr. and Mrs. R. H. Waltke, Mr. and Mrs. Joseph L. Werner, Mr. and Mrs. Colin Westerbeck, Mr. and Mrs. Ire E. Wight, Mr. and Mrs. Orrin S. Wightman Jr., Arthur Williams, Mr. and Mrs. Eugene F. Williams Jr., Mr. and Mrs. Allen T. West, Dr. and Mrs. George B. Winter and Mr. and Mrs. Homer Ziegler.

Camp Wyman Benefit Saturday Afternoon

A HAY-RIDE and farm party for the benefit of Camp Wyman, United Charities summer camp for children at Eureka, Mo., will be held under auspices of the Junior Auxiliary of the agency Saturday afternoon on the 75-acre farm of George A. Meyer in Fenton, Mo.

The hay-rides will begin at 4 o'clock and continue until midnight. During the latter part of the afternoon there will be games and athletic contests. A group of strolling minstrels will entertain. All concessions will be in charge of members of the auxiliary.

On the refreshments committee are Miss Sydney Busch, Miss Dorothy Waltke, Miss Betty Chapman, Mrs. Robert A. Black Jr. and Miss Alice Jane Meyer. Miss Hester Stocker is chairman of the grounds committee, Miss Dorothy Ann Mummert of the hay-ride committee. Cigarette girls are Miss Anne Reinholdt, Miss Joy Gross and Miss Sally Avery. Miss Katharine Bernays is in charge of publicity.

In the event of rain the party will be held next Sunday.

St. Louis University Drama Prize Contest

THE annual Dean's Drama Prize Contest of St. Louis University will be held tomorrow night at 8:15 o'clock at the university auditorium. The Rev. Thomas M. Knapp S. J., Dean of the College of Arts and Sciences, will award the prize to that play judged the best of four produced. The plays, "Three Minutes to Curtain," by Miss Mary Glastris; "The Tile Floor," by William Durbin; "Boy Gets Girl," by Roger Bacon; and "My Sheep," by Robert Imbs, have been written and directed by students.

Among students taking part as actors and directors are the following: Charles Everett, Robert Imbs, William Durbin, Donald Durbin, Roger Bacon, Joseph Metzger, William Quinn, Roy Wolff, Francis Day, Joseph Stewart, William Lucide, Frank Gilbert, Lester Cagle, Clayton Mudd, Miss Miriam Printy, Miss Virginia Vermeersch, Miss Mary Glastris, Miss May Gray, Miss Mary Francis Higgins, alumna of Webster College, and Miss Virginia Lee Cafferata of Fontbonne College.

Success Story of Supreme Lingerie Inc.
4914 Maryland
M. J. Sherman
Our Lingerie is the talk of St. Louis wherever lovely women gather. See the new collection.
CLAYTON BRANCH, 7718 FORSYTHE



FUR STORAGE
The scientifically controlled temperature of our COLD Storage Vaults actually rejuvenates furs! Here, furs retain their natural oils ... stay soft and glossy! Phone us
2% OF YOUR OWN VALUATION
Minimum Charge $2 Phone CEntral 5820
ALEX F. KESSLER
1008 LOCUST ST.

Bridesmaid in June Wedding



—Jules Pierlow Photograph.

MRS. WILLIAM GAGE VON WEISE, *the former Miss Marjorie Boettler, who will arrive in St. Louis early next month from her home in East Orange, N. J., to visit her mother, Mrs. Wayne A. Lee, and Mr. Lee, at the Park Plaza. Mrs. Von Weise will be a bridesmaid in Miss Marian Davis' wedding here June 13.*

Dolores Blomberg Engaged to Be Wed

MRS. CHARLES FREDERICK BLOMBERG, 7216 Cornell avenue, University City, announced the engagement of her daughter, Miss Dolores Martha Blomberg, to Ernest William Mares, at a luncheon at her home yesterday. Guests included 12 friends of the prospective bride, whose table places were marked with corsages of gardenias tied with clusters of small wedding bells.

Miss Blomberg was graduated from Hosmer Hall. Mr. Mares, 4515 Maryland avenue, is a graduate of Montana State University at Bozeman. He is the son of Mrs. Antonnette Mares of Helena, Mont., and a brother of Joseph R. Mares, 145 South Elm street, Webster Groves.

The wedding will take place in the fall.

Juniors Plan Dance At Woman's Club

Continued From Page One.

Arthur H. Feuerbacher Jr. and Mrs. Joseph W. Folk head the Committee on Decoration and Entertainment, assisted by Mrs. Edward G. Bischoff, Mrs. George Taft, Mrs. Frederick V. Armistead, Mrs. Lawrence H. Stern, Mrs. Louis Dennig, Mrs. Edward G. Rolwing, Mrs. Edwin Booth, Mrs. Walter Muckerman and Mrs. Theodore F. Schroth.

Because of the comparatively small quarters (junior parties are usually given in the second floor ballroom) reservations will be limited to 150, and will be accepted in the order given.

Many Parties on Spring Calendar

Continued From Page One.

mer home, 11 Lenox place, last winter. They will give a similar affair next Sunday.

Mrs. August Edward Brooker has planned a garden reception at her home on the Cella road this afternoon. Guests will call between the hours of 4 and 7.

Mr. and Mrs. Felix E. Gunter have issued cards to friends to meet them Saturday afternoon for cocktails and see their new home at Chesterfield, Mo. During the designated hours, 4 and 7 o'clock, guests will be received, outdoors if the weather permits. The new Gunter home was the former residence of Mrs. George S. Tiffany, now of New York, and the late Mr. Tiffany.

Tea by Pen Women For Mrs. Sommers

MRS. KATHERINE HIGGINS SOMMERS, who will be a delegate of the Dante Club at the triennial convention of the General Federation of Women's Clubs in Kansas City this week, will be the guest of her cousin, Mrs. Alberta Sherwin of Kansas City.

She will be the guest of honor at a tea given by the Kansas City Branch of the League of American Pen Women Saturday, at the home of Mrs. Robert Kerting, 1439 Drury lane, Kansas City. Mrs. Sommers, drama chairman of the St. Louis Branch of Pen Women, will read one of her one-act plays at the tea.

St. Louis Guests Attend Princeton House Parties

PRINCETON, N. J., May 7.

SEVERAL undergraduates and young women from St. Louis are among the hundreds at Princton University this week-end for the spring house parties.

Two members of Charter Club, Walter Rumsey Skinner Jr., son of Mr. and Mrs. Walter Rumsey Skinner, and Edward W. Clark of Ridgewood, N. J., are escorting Miss Elizabeth Warren Funsten, daughter of Mr. and Mrs. Edward S. Funsten, and Miss Nancy Lee Morrill, daughter of Mr. and Mrs. Charles H. Morrill, respectively. Miss Maude Scudder Overall, daughter of Mr. and Mrs. John H. Overall, is the guest of Washington Irving of New York, a member of the Colonial Club. Cottage Club guests are Miss Georgia Wright Simmons, daughter of Mrs. George Welch Simmons, whose escort is Russell Allan Gardner, son of Mr. and Mrs. Russell E. Gardner Jr.; Miss Martha Fairback, daughter of Mr. and Mrs. Dickson Fairback, escorted by Henry Cathles of Scarsdale, N. Y.; and Miss Elinor Gates of Montclair, N. J., escorted by Alexander William Morriss III, son of Alexander William Morriss Jr.

Wilbur Tyson Trueblood Jr., son of Mrs. Wilbur Tyson Trueblood, a member of Campus Club, has as his guest, Miss Lucy Welch of Detroit, while William C. D'Arcy Jr., of Elm Club, son of Mr. and Mrs. William C. D'Arcy, is escorting Miss Nanon Burns, daughter of Dr. and Mrs. Stanley S. Burns. Miss Lida Lee Christy, daughter of Mr. and Mrs. Calvin M. Christy, is the guest of Charles Meride of Lima, O., a member of Terrace Club. Farish Alston Jenkins of the Cap and Gown Club, son of Mr. and Mrs. H. Edgar Jenkins, is entertaining his fiancee, Miss Judith Black of Pelham Manor, N. Y. Miss Theo Stark, daughter of Mr. and Mrs. Paul Stark of Louisiana, Mo., and a student at Pine Manor College, Wellesley, Mass., is the guest this week-end of James Fitzmorris of Chicago. Miss Stark has often visited in St. Louis. James H. Williams, son of Mrs. James H. Williams, has as a guest Miss Ellen Fairfax of Richmond, Va.

Dancing, the theater, athletic events and informal picnics are the order of the holiday week-end. Eighteen upper class eating clubs on Prospect street, better known to students as "The Street," have engaged individual bands to play for separate dances.

Dancing last night began at 10:30 o'clock and lasted until 4 o'clock this morning. This afternoon tea dancing is scheduled, and tonight another dance will be held. This afternoon 11 Princeton sports teams will play home contests. Holding the spotlight will be the Princeton-Harvard-M. I. T.-Syracuse crew regatta on Lake Carnegie.

Last night Theater Intime, undergraduate dramatic organization, presented George Farquhar's "Beaux Strategem," and tonight the performance will be repeated. The play is produced in collaboration with the dramatic club of Finch Junior College of New York and staged in McCarter Theater.

The Daily Princetonian, student newspaper, published a special house party edition this morning, featuring a rotogravure section showing pictures of last year's festivities.

Last night members of the senior class gathered on the steps of historic Nassau Hall after the 9 o'clock curfew, and, clad in their traditional white beer suits, sang many songs well known to Princeton men.

May Special
ROCK CRYSTAL
STEMWARE
An outstanding value in our much-favored "HORTENSE" pattern. Tall, graceful and beautifully cut rock crystal of supreme quality.
DOZEN $12



Sensationally New!
The "HORTENSE" Rock Crystal Table decoration, consisting of two lovely candelabra with prisms, and an 11-inch flower bowl.
Specially priced! THREE PIECES $6.95
Established 1887
1121 OLIVE ST.
OPEN A CHARGE ACCOUNT
ST. LOUIS GLASS & QUEENSWARE CO.

Louis Guests ttend Princeton House Parties

PRINCETON, N. J., May 7.

ERAL undergraduates and ung women from St. Louis e among the hundreds at- ton University this week-end e spring house parties.

members of Charter Club, r Rumsey Skinner Jr., son r. and Mr. Walter Rumsey er, and Edward W. Clark of wood, N. J., are escorting Elizabeth Warren Funsten, ter of Mr. and Mrs. Edward nsten, and Miss Nancy Lee ll, daughter of Mr. and Mrs. es H. Morrill, respectively. Maude Scudder Overall, ter of Mr. and Mrs. John F. ll, is the guest of Washing- ving of New York, a member Colonial Club. Cottage Club are Miss Georgia Wright ons, daughter of Mrs. George Simmons, whose escort is ll Allan Gardner, son of Mr. Mrs. Russell E. Gardner Jr.; Martha Fairback, daughter of nd Mrs. Dickson Fairback, ed by Henry Cathles of ale, N. Y.; and Miss Eliner of Montclair, N. J., escorted exander William Morriss III, f Alexander William Morriss

ur Tyson Trueblood Jr., son s. Wilbur Tyson Trueblood, ber of Campus Club, has as est, Miss Lucy Welch of De- while William C. D'Arcy Jr., n Club, son of Mr. and Mrs. m C. D'Arcy, is escorting Nanon Burns, daughter of nd Mrs. Stanley S. Burns. ida Lee Christy, daughter of d Mrs. Calvin M. Christy, is uest of Charles Meride of O., a member of Terrace Farish Alston Jenkins of ap and Gown Club, son of d Mrs. H. Edgar Jenkins, is ining his fiancee, Miss Ju- lack of Pelham Manor, N. Y. Theo Stark, daughter of Mr. rs. Paul Stark of Louisiana, nd a student at Pine Manor e, Wellesley, Mass., is the this week-end of James Fitz- of Chicago. Miss Stark has visited in St. Louis. James illiams, son of Mrs. James illiams, has as a guest Miss Fairfax of Richmond, Va.

ing, the theater, athletic and informal picnics are the of the holiday week-end. en upper class eating clubs spect street, better known to its as "The Street," have en individual bands to play for e dances.

ing last night began at o'clock and lasted until 4 this morning. This after- ea dancing is scheduled, and another dance will be held. fternoon 11 Princeton sports ns will play home contests. ding the spotlight will be the nceton-Harvard-M. I. T.-Syra- crew regatta on Lake Car-

night Theater Intime, un- duate dramatic organization, ed George Farquhar's Strategem," and tonight formance will be repeated. y is produced in collabora- ith the dramatic club of Junior College of New York ged in McCarter Theater.

Daily Princetonian, student per, published a special party edition this morning, g a rotogravure section pictures of last year's fes-

night members of the senior athered on the steps of his- Nassau Hall after the 9 curfew, and, clad in their al white beer suits, sang ongs well known to Prince

ecial
RYSTAL
ARE
value in our much-
TENSE"
graceful and beauti- crystal of supreme
12
ARE CO.

WASHINGTON SCENE

By the POE SISTERS

WASHINGTON, May 7.

A RED carnation is certain to adorn the buttonhole of President Roosevelt's coat today when he joins the rest of the nation in doing honor to the mothers of America. It was his cousin several times removed—President Theodore Roosevelt—who was the first of the Presidents to wear a carnation on Mother's day. The movement spread around the world after it was started by Miss Ann Jarvis of Philadelphia. She was the first president of the International Mother's Day Association and Congress took official cognizance of Mother's day in 1914.

Augusta Poe, chosen as queen of the Preakness Ball in Baltimore is a descendant of Mrs. David Poe, wife of the Quartermaster-General of the Maryland line during the American Revolution when she organized a group of Baltimore women for a ball when it was learned that the soldiers in the French contingent under Marquis de La Fayette needed clothes. First they held the ball, then sewing parties were held. Mrs. Poe whose grandson was Edgar Allen Poe, the poet and author, furnished the materials at her own expense. The Preakness ball will take place in the Fifth Maryland Armory.

The late Rear Admiral Cary T. Grayson, physician and friend and adviser to three Presidents had a wonderful store of anecdotes. One of these concerned the night in 1916 when Chief Justice Charles Evans Hughes and the rest of the country thought for a time he had been elected President of the United States. Admiral Grayson was with President Wilson, the other candidate, when the news kept coming in over the wire. President Wilson was in high spirits and confident despite of the trend against him. Admiral Grayson, however, sought to console the President with the prediction that in four years more the people would call him back to the presidency. In return President Wilson told a story. It concerned a Confederate soldier returning home after Lee's surrender. As he gazed at his wrecked farm, where the buildings had been burned, his empty stock pens and torn down fences the Confederate glanced down at his bare, bleeding feet and his one remaining arm, and it in a sling, and dryly remarked: "I'm glad I fought; I'm proud of the part I played; I have no regrets; but I'll be damned if I ever love another country."

A friend from Chicago surprised us the other day by relating the artistic exploits of Mildred Marshall Hayward whom Washington knew as Mrs. Chauncey P. Blair, during her visits here a few winters ago. Her still life canvasses have been exhibited at the Studio Guild in New York City.

Dr. Ruel Pardee Tolman, director of the National Gallery of Art, which is under the Smithsonian Institute, is fond of pointing out a woolly lamb in a Madonna and Child painting presented to the Gallery by the late Mrs. Harriet Lane Johnson, White House chatelaine, when her uncle James Buchanan was President. When this painting was cleaned some time ago the lamb appeared in the picture.

Painting Exhibition At Artists' Guild

"PAINTINGS for the Home" is the subject of the exhibition being held at the Artists' Guild, 812 North Union boulevard, which will continue until Monday, May 16, and which is open to the public in the afternoons.

The following are exhibiting: Evelyn Fitch, Martha Hoke, Ann Marie Brown, Thomas R. Blow, Jessie Gleyre, Mary Gronemeyer, Philip Gronemeyer, Mabel Meeker Edsall, Mary Eames, Emilie Gross, Augusta Finkelnburg, Lillian Thoele, Esther Silber Reed, Lucie Cable Mackay, Jessie Beard Rickly, Mildred Carpenter, Aimee Schweig, Florence Hazeltine, Burr Singer, Cornelia Maury, Frank Nuderscher, Eloise Long Wells and Charles F. Guests. Four flower paintings by the late Kathryn Cherry are also included.

In Social News of Early May



MRS. FRANKLIN JACKES CORNWELL, a bride of April 30. The former Miss Ruth Louise Schmidt, she is the daughter of Mr. and Mrs. William O. L. Schmidt of Webster Groves.
—Martin Schweig Photograph



MRS. EUGENE SMITH WILSON JR. of Moorestown, N. J., and her two young sons, REXFORD and WHITELAW, who are spending the month of May with her parents, Mr. and Mrs. Ley Peterson Rexford
By a Post-Dispatch staff photographer



MRS. CHARLES WESLEY DISBROW JR., the former Miss Augusta Langdon Connett, who was married April 30. She is the daughter of Mr. and Mrs. William Carroll Connett III.
—Jules Pierlow Photograph.



MISS ANGELA McFADDEN, daughter of Dr. and Mrs. James Frederick McFadden, whose engagement to Edward Francis Sanders was announced last week.
—Jules Pierlow Photograph.



MRS. JOHN HENRY MORRIS, whose marriage took place Monday morning. She was Miss Frances Manning Byrne, a niece of Mrs. Francis X. Geraghty.
—Martin Schweig Photograph.

R. E. Miller Engaged To Emma Jane Kirsch

ANNOUNCEMENT of the engagement of Miss Emma Jane Kirsch, daughter of Mr. and WALLA WALLA, Wash., May 7, Mrs. Frank L. Kirsch of Seattle, to Roland Eugene Miller of Walla Walla, Wash., was made tonight at a dinner party here.

The marriage will take place in Seattle on Sunday, June 26, it was announced to the guests, members of Miss Kirsch's sorority. This date marks the fortieth wedding anniversary of the prospective bridegroom's parents, Mr. and Mrs. Armand R. Miller, 3843 Cleveland avenue, St. Louis, who also were married on a Sunday afternoon.

The bride-to-be, who will be graduated from Whitman College, Walla Walla, this spring, is a member of Delta Delta Delta sorority and Mortar Board. She is president of both groups this year, and is also a member of Mu Phi Epsilon, national honorary music society.

Miss Kirsch formerly attended De Pauw University in Greencastle, Ind., where she was initiated into Tri Delta.

Mr. Miller, who lived in St. Louis until three years ago, was graduated from Washington University, where he received his M. A. degree in 1933. He is a member of Kappa Alpha fraternity and Phi Beta Kappa, honorary scholastic group.

Miss Helen Reynolds Honor Guest at Party

AMONG the out of town guests, who are making plans to come here for the wedding, Saturday, June 25, of Miss Helen Reynolds, daughter of Mr. and Mrs. Lloyd S. Reynolds, 7357 Chamberlain avenue, and Thomas Gleeson Chassaing, are Mr. and Mrs. M. H. Swanman of Kansas City. The bridegroom-elect is the son of Mr. and Mrs. Joseph Chassaing, 6228 Washington boulevard.

Among the more recent parties given in Miss Reynold's honor was a bridge luncheon and shower, Mrs. Ralph Nutter Jr. gave at her new home, 1752 North Thirty-sixth street, East St. Louis.

Corsages of gardenias and spring flowers marked places for the following guests: Mrs. Dwight Jennings, Miss Ruth Morrison, Miss Ruth Usrey, Miss Betty Ash, Miss Barbara Bohn, Mrs. Margaret Mitchell, Mrs. Reynolds and her younger daughter, Miss Jean Adele; Mrs. Chassaing; Mrs. Boneau, the hostess' mother, and her sister, Miss Frances Boneau, Miss Elizabeth Nutter, her sister-in-law.

Graduation Exercises At Morse School Friday

THE annual commencement exercises of the Morse School of Expression will be held in the Toy Theater, in the Musical Arts Building, Boyle and Olive streets, Friday at 8:30 p. m.

Miss Mary Leritz will make the introductory remarks, after which Dr. Isaac Lippincott will give the commencement address. A one-act play will be presented by Miss Mary Elizabeth Brown, Miss Dian Casmus and Lee Waters.

Miss Elizabeth Morse will present diplomas to Miss Jane Leverich Hinckley, East St. Louis; Miss Mary Catherine Robey, St. Louis, and Lee Truett Waters, Harrisburg, Ill. Special certificates will be presented to Mrs. Nellie Thompson Keaney and Raymond Wittcoff, both of St. Louis.

Dorothy Lee Reid and J. A. Pollak to Wed

AT a party given recently by Mrs. Harold J. Haffner, at her home, 7409 Wellington Way, the wedding date of June 1 was set for Miss Dorothy Lee Reid and John A. Pollak. Miss Reid, the daughter of Mr. and Mrs. M. Lindley Reid of Cape Girardeau, Mo., is now making her home at 5100 Cabanne avenue, with her aunt, Miss Rosalie Reid.

The wedding will take place at St. Mark's Church.

The bridegroom-elect, the son of Mr. and Mrs. Frank A. Pollak of Springfield, Mo., is also a St. Louisan.

Miss Reid is a graduate of the Academy of the Visitation and Mr. Pollak of the Missouri School of Mines at Rolla, Mo., where he became a member of Theta Kappa Pi fraternity.

Visiting in California.

Miss Lucille Marjorie Casey, daughter of Mr. and Mrs. Charles W. Casey, Laclede Station road, is visiting her brother, Dr. C. Brewer Casey, at La Jolla and Chula Vista, Cal. While in California she will be entertained by her sister, Miss Mary Alice Casey, a student at the University of Southern California, and by her vbrother, Davis S. Casey, who is practicing law at La Jolla. She wi.. be gone about three weeks.

Last Sorority Alumnae Meeting.

The Alpha Gamma Delta Alumnae Club held its last meeting of the season Thursday at the home of Mrs. Carl Gast, who is the new president. Other officers are: Mrs. Charles McIntire, president; Mrs. John Swisher, secretary; Mrs. R. E. Grassmuck, treasurer. The Panhellenic representative is Mrs. Ben Symon, and Miss Helen Mae Clarahan is the publicity chairman.

Fontbonne to Keep May Day Wednesday

MISS JANE O'CONNELL, Fontbonne College senior and daughter of Mrs. David J. O'Connell, 4170 Shenandoah avenue, will be crowned May Queen of the school Wednesday.

Special maids of the court of honor are: Miss Clara Aylward and Miss Marie Herminghaus, seniors; Miss Mary Jane Helm and Miss Rosemary McCarthy, juniors; Miss Kay Desmond and Miss Dorothy Dugan, sophomores; Miss Anne Swanger and Miss Lee Maguire, freshmen.

May day exercises at Fontbonne will begin with 8 o'clock mass by the Rev. John J. Taugher, C. M., college chaplain. Breakfast will be served afterward in the school cafeteria. The crowning of Miss O'Connell will take place at 4 o'clock that afternoon on the north campus, with Miss Mary Lou Sackbauer, Student Association president, presiding.

After the program, a procession of students and daisy chain bearers will precede the queen to St. Joseph's Chapel, Ryan Hall, where the May Queen will lay a wreath of flowers at the base of the statue of the Virgin Mary. The Rev. Emmett Crane, C. Ss. R., professor of religion at Fontbonne, will speak.

Daisy chain bearers elected by their respective classes are: Miss Elise Dubuque, Miss Marguerite Roduit, Miss Virginia Ottsen and Miss Angie Boschert, seniors; Miss Charlotte Toebe, Miss Kay Flynt, Miss Catherine Knaapen and Miss Virginia Thomure, juniors; Miss Anne Harrison, Miss Doris Jane O'Conner, Miss Betty Sutherland and Miss Mary Louise Jostrand, sophomores; Miss Dorothy Bussmann, Miss Marjorie Rehme, Miss Dorothy Barada and Miss Margaret Miller, freshmen.

Catholic Women To Give Breakfast

A BREAKFAST will be given at the York Hotel this morning by the Catholic Women's Association following mass at the St. Louis of France Cathedral, Third and Walnut streets, at 8 o'clock, for the members of the association. Mrs. William J. Walsh will be chairman for the breakfast and Miss Charity Grace toastmistress. The Rev. Mark E. Carroll will be the guest speaker, Mrs. Charles G. Kratovil, president, will speak on the activities of the association.

The Catholic Women's Association Country Club at Kimmswick will have its formal opening Sunday, May 18, when the fourth annual crowning of the junior queen will take place. The first week-end party for the season will be held May 21 and 22, with the following as hostesses: Miss Mary McNamara, Miss Essie Maloney, Miss Ellen Gleason, Miss Eugenia Hughes, Miss Marie Gerardot and Miss Rena Huber.

Miss Joan Ball Is 'Claymo Queen'

MISS JOAN BALL, daughter of Professor and Mrs. T. R. Ball, 7533 Westmoreland avenue, was crowned "Claymo Queen" last night at the annual Clayton High School Junior-Senior prom, given at the school from 7 to 12 o'clock.

Attending the queen were three maids of honor, likewise chosen by the students, and their escorts: Miss Margie Starmant and Dick Payne; Miss Betty Mills and Mac Hanson; and Miss Beulah Salinger and Charles Sargent.

L. GEORGES
Custom Shirt Maker
SAMPLES UPON REQUEST
613 Locust St. GA. 5476

Park Plaza
Presents
Estelle Asckenasy
First Literary Lady of St. Louis
Reviewing
"J. P. Murphy—
The Stormy Petrel of Surgery"
By
Loyal Davis, M. D.
CRYSTAL TERRACE
Wednesday, May 11 at 2 P. M.
Luncheon at 12:30
Reservations FOrest 3300



Presenting Our New Collections for the Summer Season, including delightful daytime and evening dresses done in exquisite new sheers. Spectator Sports, now so much in demand for Town and Country wear. Cool cotton fabrics. Play clothes, Bathing suits. Millinery. Lingerie. Distinctive Accessories. Everything, *of course*, in the Lockhart manner.

Lockhart's
4926 MARYLAND AVENUE



AND THIS FRESH DAISY PRINT WILL STAY THAT WAY—OUR CREASE-RESISTANT 3rd "CHESRO MODEL"

It's fun to be "feminine" in Summer fashions—fun to break out in a light-hearted dress such as this imported Tootoile rayon print! And its daintiness will endure, for it's a crease-resistant Tootal fabric. $19.95

Reg. U. S. Pat. Off.

Heckers Heck
817 LOCUST STREET, ST. LOUIS
7734 FORSYTHE BLVD., CLAYTON

FUR REPAIRING AND REMODELING NOW AT LOW DULL SEASON RATES — PAY NEXT FALL

Cold Fur Storage 2% of Valuation Minimum Charge — $2 For Bonded Messenger —Call— CENTRAL 4904

FUR COATS RELINED
Cleaned and Glazed $9.75
Including a good-wearing, quality lining and new interlining. All complete — — — — — — — —
Landers-Pearlman Fur Co.
312 N. Sixth St.
Second Floor Opposite Famous
Special Attention Out-of-Town Work

Weddings and Engagements

Wunderlich-Jacobsmeyer

MISS CATHERINE JACOBSMEYER, daughter of Mr. and Mrs. August Jacobsmeyer, 7505 Devonshire avenue, Webster Groves, became the bride of Joseph Wunderlich, April 30, at 8:30 a. m. at St. Michael's Church in Webster Groves. The ceremony was performed by the Rev. Joseph Pruess.

The bride was given in marriage by her father. She wore a princesse style satin gown trimmed in lace, and her veil was held in place by a coronet of orange blossoms. She carried gardenias and lilies of the valley. Miss Marie Jacobsmeyer, sister of the bride, and Miss Eleanor Wunderlich, sister of the bridegroom were bridesmaids. Miss Jacobsmeyer wore a peach lace gown and carried an arm bouquet of shasta daisies. Miss Wunderlich wore a dress of aquamarine and carried yellow daisies. Marilyn Mueller, niece of the bride, and flower girl, wore a yellow dress and carried a basket of shasta daisies and sweet peas. Ralph Jacobsmeyer, brother of the bride, was best man, and Bernard Peick was groomsman.

A breakfast at the home of the bride for the families, bridal party and a few friends, followed the ceremony. A reception was held in the evening after which the pair departed for a wedding trip in the South. Upon their return they will make their home in St. Louis.

Doyen-Fischer

Miss Dorothy Fischer, daughter of Mr. and Mrs. Anton J. Fischer, 3137 Iowa avenue, and Warren Doyen were married Saturday morning, April 30, at 10 o'clock in the rectory of St. Francis de Sales Church. The Rev. A. A. Ripper performed the ceremony.

The bride wore white lace with a long tulle veil. Her sister, Miss Marie, and Miss Helen Brice were bridesmaids, and her brother, Vincent Fischer, and Carl Singleton were groomsmen.

A breakfast was served the families at the Fischer home afterward. In the evening Mr. and Mrs. Lee J. Kramper, 3856 Kingsland court, brother-in-law and sister of the bride, gave a reception in their honor.

They will live at 6318 Arsenal street. Mr. Doyen is the son of Mr. and Mrs. William Doyen of Richwoods, Mo.

Scannell-Callahan

Miss Charlotte Reta Callahan, daughter of Daniel W. Callahan, 2634 Lyle avenue, and James A. Scannell announced their engagement at a party recently. Mr. Scannell is the son of Mr. and Mrs. Edward M. Scannell, 7411 Commonwealth avenue. No date has been set for the wedding.

Heining-Vielhaber

Miss Pearl Alice Vielhaber, daughter of Mr. and Mrs. Frank J. Veilhaber, 3868 Delor street, and J. Fred Heining were married at First Church of Divine Science, 8 o'clock Wednesday night. The Rev. W. Long of North St. Louis Divine Science Church officiated, assisted by the Rev. Elsie Nordman, pastor of the southside church. The church was decorated with spring flowers and ferns.

The bride, gowned in ivory lace, was attended by Mrs. Marguerite McCleery as matron of honor, and Miss Lucille Gross as bridesmaid. They wore cornflower blue net. Ralph Rayhill was best man and Frank Vielhaber, brother of the bride, was groomsman. The ushers were Louis Lazear and Alan C. Winter.

A reception was held at the Vielhaber home afterward. Mrs. Jones Raines of Salem, Mo., grandmother of the bride, attended the wedding.

The bridegroom, son of Mr. and Mrs. O. F. Heining, 9211 Midland boulevard, will take his bride to 1029 Eiler street to live.

Engaged to Wed



MISS LEA BELLCHAMBER, daughter of Mr. and Mrs. James A. Bellchamber, 8507 South Broadway, whose engagement to Russell Rosenhauer has been announced.

Chused-Steinberg

Announcement has been made of the engagement of Miss Marie Irene Steinberg, daughter of Mr. and Mrs. Arthur H. Steinberg, 5723 Waterman boulevard, and Joseph Chused, son of Mr. and Mrs. Benjamin Chused, 5845 DeGiverville avenue. The news was disclosed at a dinner dance at Hotel Chase, Saturday night, April 30. Miss Steinberg is a graduate of the University of Missouri and a member of Sigma Theta Pi sorority. Her fiance is a graduatae of the Washington University Law School and a member of Phi Beta Delta. The wedding will take place late in the summer.

Schmiechen-Warmbrodt

The marriage of Miss Bernice Warmbrodt, daughter of Mr. and Mrs. George Warmbrodt, 509 Wilmington road, and the Rev. Siegfried Schmiechen, son of the Rev. and Mrs. Reinhold Schmiechen of Venedy, Ill., took place April 30, at Carondelet Evangelical Church. The Rev. Samuel Schmiechen, brother of the bridegroom, performed the ceremony. The bride was attended by Miss Mildred Horstman as maid of honor, and Kurt Schmiechen, brother of the bridegroom, was best man. A reception was given at the bride's home, and afterward the pair left for Colby, Wis., where they will live.

Birthday Party for Niece.

Dr. and Mrs. George Stecker, 630 Westwood drive, entertained Thursday afternoon from 4 to 6 o'clock at a birthday party in honor of their 9-year-old niece, Miss Betty Jane Selvaggi. The table centerpiece was an arrangement of figures representing Snow White and the Seven Dwarfs, and paper napkins had printed on them children's fairy stories. The guest of honor is the daughter of Mr. and Mrs. Joseph Selvaggi, 1144 Backer avenue.

JEFFERSON BARRACKS

MAJOR-GENERAL GEORGE A. LYNCH, Chief of Infantry, spent Tuesday at Jefferson Barracks. He reviewed several formations during the day, including a parade by the Sixth Infantry. He left the post Wednesday and went to Fort Leavenworth, Kan.

Brigadier-General Augustus B. Warfield, Assistant Quartermaster-General, inspected several projects at the post Monday.

Brigadier-General Karl Truesdell, Commander of the Twelfth Brigade, was the guest of Col. and Mrs. Joseph A. Atkins Thursday. In the morning, they drove to Arcadia where Gen. Truesdell inspected the United States Rifle Range. Gen. Truesdell reviewed a parade of the Sixth Infantry later in the day. Maj. Lloyd Cook accompanied him as executive officer.

Maj. W. D. Candler left the post Thursday for Atlanta, Ga., where he will join his son, Allan Candler, a student at the Southern Dental College, in an extended tour of the South.

Maj. Amory V. Elliot of Corps Area Headquarters in Chicago spent Wednesday night wtih Lieutenant-Colonel and Mrs. Mott Ramsey.

The formal opening of the Jefferson Barracks Golf Club took place last Sunday with a blind bogey tournament.

Capt. and Mrs. William G. Muller and their daughter, Mary, spent last week-end at the University of Illinois as the guest of Frank and William G. Muller Jr.

Sheldon Kirsner, son of Capt. and Mrs. Harry Kirsner, has returned to the post after spending several months in Washington, D. C.

Capt. and Mrs. Roy M. Thoroughman had as their guest several days last week, Mrs. Jerry Decker of Houston, Tex. Mrs. Decker was on her way to Annapolis, Md., for the graduation of her grandson, Evan P. Aurand, from the Naval Academy. Midshipman Aurand is the son of Lieutenant-Colonel Henry S. Aurand of Picatinny Arsenal, N. J.

Capt. Paul Kellan, a student at the Quartermaster School in Philadelphia, has been ordered to Jefferson Barracks on completion of his course.

Capt. Roland S. Henderson left Friday for Brinkley, Ark., where he will visti his mother, Mrs. Irene Henderson and his aunt, Mrs. Todd Henderson. They will accompany him to Jefferson Barracks on his return.

Mrs. David C. Fredrick, mother of Capt. John D. Fredrick, has returned to her home in Springfield, Ill., after spending several weeks with Capt. and Mrs. Fredrick.

Jerry Lucker, who has been the guest of Capt. and Mrs. William G. Muller, will leave tomorrow for El Paso, Tex., where he will visit friends until time to continue to San Francisco where he will sail May 28 for China. In China he will join his father, Harry Lucker, who is in business there.

Veterans' Hospital Notes.

Miss Elizabeth Dwyer has just returned after a two weeks' visit in Mexico, D. F.

Mrs. Marcella Bergeron left Saturday for a month's visit in Mexico, D. F.

Miss Susie Brown is visiting relatives in Macclesfield, N. C.

Mrs. Ada Ownsby has returned from a three weeks' visit with relatives in Gary, Ind.

Many Benefit Parties Scheduled in May

THE Weaver of Dreams Story League will sponsor a bridge party at the Y. W. C. A. Friday night at 8:15 o'clock for the benefit of the convention fund. On committees for the party are: Miss Vernota Bighem, Miss Rhoda Dowling, Miss Edna Meisenbach, Miss Mary Bauer, Miss Betty Baron and Mrs. Clara Will. The convention of the National Story League will be held in Washington in August.

The De Paul Guard of De Paul Hospital will give a luncheon and card party at the hospital cafeteria Tuesday afternoon at 1 o'clock. The proceeds will be used for the needy sick.

The Ladies of the American Lebanon Auxiliary will sponsor a card party Thursday afternoon at 1 o'clock at Rubicam Hall, Grand boulevard and Potomac avenue. Mrs. James J. Lytel is general chairman.

The annual spring card party and luncheon sponsored by the S group of the women of Christ the King Church will be given at the church hall Tuesday afternoon at 12:30 o'clock.

The Giladi branch of the Poale Zion Organization will give its annual spring dance and puppet show at Tepheris Israel Hall, 6912 Delmar boulevard, Saturday night at 9 o'clock.

Mrs. Daniel J. O'Keefe will give a dessert bridge party at her home, 790 South Geyer road, Kirkwood, Wednesday afternoon at 1 o'clock for the benefit of St. Peter's Altar Society.

St. Ann's Hospital Guild will give a bridge party Saturday afternoon and evening at St. Ann's Hospital, Page and Union boulevards. Miss Mary E. Hassette is president of the guild.

St. Rose's Mothers' Club will give a benefit card party Friday night at St. Rose's School, Goodfellow and Etzel avenues.

ST. CHARLES ITEMS

THE annual May bridge luncheon for women of the St. Charles Country Club was given Thursday afternoon at the club. Hostesses were: Mrs. George V. Gross, Mrs. Arthur C. Baue, Mrs. Edward F. Huncker Jr. and Mrs. Ryland C. Bruce.

At a board meeting of the club Tuesday night plans were laid for a summer bogey tournament among the men and ping pong contests with players from other clubs.

The May day festival will be held at Lindenwood College at 3 o'clock next Friday afternoon. At this time Miss La Verne Rowe, daughter of Mr. and Mrs. W. A. Rowe of Kirkwood, Mo., will be crowned Queen of the May on the lawn in front of Sibley Hall. A program of dances, directed by Miss Margaret M. Stookey, will precede the crowning. Miss Jean McFarland, a junior, is the maid of honor. Other attendants of the queen will be: Senior class, Miss Martha Roberts and Miss Susan Smith; junior class, Miss Virginia Carter and Miss Sara Margaret Willis; sophomore class, Miss Josephine Trice and Miss Martha Jane Reubelt, and freshman class, Miss Elaine Reid and Miss Dorothy Rhea.

Concluding May day celebrations will be a presentation by Miss Nina Jewell Lemen of the Speech Department, "Profiles and Parodies," an original program of character sketches to be given in Roemer Hall at 8 o'clock Friday night.

Miss Mary Ahmann, daughter of Mr. and Mrs. F. F. Ahmann, of Third and Jefferson streets, gave her diploma recital at Roemer Hall Tuesday afternoon with a group of piano selections. Miss Margaret Hall of Anaconda, Mont., was presented on the same occasion in her diploma recital in voice.

A linen shower and dessert luncheon was given in honor of Miss Phoebe Steinbrinker by Mrs. Ben L. Neubeiser, Sibley Road, Friday afternoon, April 29. Miss Steinbrinker, the daughter of Mr. and Mrs. John H. Steinbrinker, 1508 Watson street, is to be married to Victor Schwentker, of Kirkwood, Mo., June 15. Bridge followed the shower.

Twelve members of the local chapter of the Daughters of the American Revolution attended a tea given by the Hardin Camp chapter of Jonesburg, Mo., at the home of Mrs. William Van Studdiford, near that place Friday afternoon.

The regular chapter meeting was held at the home of Mrs. F. C. Becker, 1712 Watson street, who entertained with a luncheon yesterday afternoon. At this time Miss Winifred Burns of the Lindenwood College faculty, gave a discussion concerning the origin of magazines.

P. E. O. will hold a tea for the Co-Operative Board of the organization of St. Louis and for all chapters belonging to the board at the home of Mrs. F. C. Becker, 1712 Watson street, at 2:30 o'clock Wednesday afternoon. Mrs. Becker will be hostess to the Study Club on Tuesday afternoon.

The following group from this city attended a State Rotary Club conference at Hannibal, Mo., Monday and Tuesday: Mr. and Mrs. O. E. Denker, Mr. and Mrs. Milton E. Meyer, Mr. and Mrs. Sol Wolff, Mr. and Mrs. George Kuhlmann, Dr. and Mrs. J. M. Jenkins, Mr. and Mrs. William Rechtern, R. O. Denning, Guy C. Motley, Francis C. Rauch and J. Ed Travis.

Miss Ruth Henderson, 1508 Watson street, entertained as house guest last week, Miss Betty Bailey of Troy, N. Y. Dr. Leon Thomas of Russell, Kan., arrived Thursday to visit Miss Henderson. Dr. Thomas and Miss Henderson are to be married the latter part of June. Miss Henderson, who has taught in the Benton ward school for a number of years, is from Warrensburg, Mo.

The Wednesday Afternoon Contract Bridge Club met at the home of Mrs. A. J. Moerschel, 1600 Watson street, last week.

The Tuesday Afternoon Contract Club was entertained by Mrs. Ben L. Neubeiser, Sibley road, last week. Mrs. Dorothy Powell was a guest of the club.

Mr. and Mrs. H. C. Suellentrop, 1101 North Fifth street, observed their twenty-fifth wedding anniversary Saturday afternoon, April 30. They attended special church services that morning at St. Peter's Catholic Church. In the evening they gave a dinner at the Hotel St. Charles.

Mrs. A. J. Clayton of Brunswick, Mo., and son, Robert, are visiting the former's mother, Mrs. Joseph Herring, at 717 Jefferson street, this week.

Miss Mildred Iffrig has returned to Hudson, N. Y., following a visit with her parents, Mr. and Mrs. Frank Iffrig, of St. Peters, Mo. Miss Effrig is a teacher of textiles and designs in the New York Industrial School.

Miss Berniece Boenker, daughter of Mrs. Edwin Boenker, 812 Jefferson street, and Edward H. Ohlms, son of Mr. and Mrs. Edward A. Ohlms, 725 North Fourth street, were married Saturday afternoon, April 30, with the Rev. Arthur Behrmann of St. Peter's Catholic Church, officiating. The attendants were Miss Pearl and Miss Doris Boenker, sisters of the bride, and Ralph and Ernst Ohlms, brothers of the bridegroom. A reception was held at the home of Mrs. Boenker.

Miss Hildagarde Hinnah, daughter of Mr. and Mrs. G. Hinnah of Augusta, Mo., and Andrew Nadler, son of Mr. and Mrs. August Nadler, also of Augusta, were married at the Frieden's Church, south of St. Charles, on April 24, the Rev. G. Orlowsky reading the ceremony. They will live at Femme Osage.

The bride wore white silk lace and satin gown and veil, caught to the head by a lace coronet cap embroidered in seed pearls and beads. She carried calla lilies and lilies of the valley. Her sister, Miss Hertha Hinnah, was maid of honor and wore aqua blue embroidered net, with headdress and short veil. She carried yellow roses. Attending the bridegroom was Harold Schemmer. A reception and dinner party was given at the home of the bride's parents. The centerpiece of the table was composed of the wedding cake, surrounded by bowls of white roses. There was dancing in the evening.

Miss Velda Wagner, secretary to Dean Alice Gipson, of Lindenwood College, left Thursday to spend the week end with her parents at Wyoming, Ill.

The St. Charles Lindenwood Club is sponsoring a benefit moving picture show Friday and Saturday nights at the Strand Theater for the benefit of the Lindenwood College Scholarship Fund.

The St. Charles High School will give its annual May Fete on the school campus May 18. A band concert will open festivities at 6 o'clock in the evening, followed by the crowning of the queen, a concert by the music department in the auditorium and an exhibit of departmental work in the building. The Maypole dance will be held on the campus.

Miss Maxine Kluth, daughter of Mr. and Mrs. Alex Kluth Jr., 401 South Second street, has been chosen May queen. Attending her will be: Seniors, Miss Ruth Schneider and Miss Virginia Lawrence; juniors, Miss Rosalie Boehmer and Miss Jeanne Harmon; sophomores, Miss Shirley Bizelli and Miss Mary Lucile Yahn, and freshmen, Miss Marie Willbrand and Miss Charlene Platz.

Wedding Anniversary Tea.

Mr. and Mrs. Louise Schreiber, 3435 Klocke street, will give a tea from 2 to 7 o'clock Sunday, May 5, on their fiftieth wedding anniversary.

Alumnae Initiation.

Members of last year's graduating class at Rosati-Kain High School will initiate this year's group into the Alumnae Association next Sunday at 2 p. m. at the school, Lindell boulevard and Newstead avenue.

ADVERTISEMENT

COLLECTION OF ANTIQUE SILVER TO BE SOLD

Obtained From Some of the Richest Homes in St. Louis County.

STERLING SILVER, knives, forks, spoons, tea sets, coffee sets, bowls, trays and odd pieces. A wonderful opportunity for collectors to match old silver designs. Collection includes fine showing of rare silver in many old patterns such as "Rambler," "Chantille," King patterns and many others; spoons, ladles and other colonial designs. H. SPARBER & CO., pawners for low prices. 106 N. 7th St.

WEDDING INVITATIONS

Distinctive New Styles for the June Bride



25 Invitations or Announcements (Thermographed) $6.75

Including double envelopes, lining, folding and inserting.

BUXTON & SKINNER

Phone CH. 7100—Social Stationery Dept.

ATTENTION! Fur Coat Owners!

Check this COMPLETE 10 POINT FUR STORAGE SERVICE! Available ONLY at Lane Bryant!

Phone Now! CHestnut 6769

$5 Most Coats

1. DELUXE CLEANING of FUR, by the Master Furrier's method.
2. DE LUXE CLEANING of the LINING by an improved method.
3. FUR AGITATED to eliminate matting and restore lustre and softness.
4. DE LUXE GLAZING of FUR by the Master Furrier's hand process.
5. GAS STERILIZATION (odorless) to completely annihilate all moths, eggs and vermin.
6. SAFE STORAGE in our own filtered, air-cooled, scientific, moth-proof storage vaults.
7. INSURANCE against any and all Fur Hazards.
8. MINOR RIPS repaired, LOOPS and BUTTONS resewed.
9. FREE PICK-UP and DELIVERY by a bonded messenger.
10. FREE EXAMINATION. Estimates on repairs without obligation.

RE-LINING SPECIAL
Fur Coats Cleaned and Re-Lined $10.75
Finest quality lining and workmanship. All NEW interlining. Minor rips repaired, loops and buttons resewed.

CHes. 6769

LANE BRYANT
SIXTH and LOCUST



Regularly Sold to Women All Over America From Our Vast MAIL ORDER DIVISION for MUCH Higher Prices!

Reg. $5.95
Reg. $4.95
Reg. $3.95

MATERNITY DRESSES $3

- Spun Rayons!
- Printed Cotton Chiffon Voiles!
- Embroidered Batistes!
- Normandy Voiles!
- Jacket Styles!
- Jabots!
- String Laces!
- Seersuckers!
- Rayon Crepes!
- Cape Styles!
- Lingerie and Pique Trims!

What a marvelous chance to get an entire Summer Wardrobe for a mere song! Every Dress is a real quality fashion with all those exclusive Lane Bryant details of styling that make them such splendid secret-keepers!

Sizes 12 to 20 and 38 to 40

Second Floor

LANE BRYANT
SIXTH and LOCUST



Brides . . . Gift-Givers . . . Vacationists . . . Everyone!

Every Garment Is FRESH, NEW, EXQUISITE in This Looked-Forward-to

Annual Spring Sale of UNDERWEAR

PRICE 1/2

$1.50 Garments NOW 75c
$1.98 Garments NOW 99c
$2.50 Garments NOW $1.25
$2.98 Garments NOW $1.49
$3.98 Garments NOW $1.99
$4.98 Garments NOW $2.49
$5.98 Garments NOW $2.99
$6.98 Garments NOW $3.49
$7.98 Garments NOW $3.99
$8.98 Garments NOW $4.49
$10.00 Garments NOW $5.00
$12.50 Garments NOW $6.25

Pure Silk Satins and Crepes
Rayon Satins and Crepes *Rayon Sheers*

Gowns, Pajamas, Costume Slips, Dancettes, Panties, Teddies

Every piece is brand-new . . . never before shown. Trimmed with fine hand-run Alencon lace or Alencon-type laces. Some Pajamas in dark ground prints.

White, Pastels, Floral Prints

Sizes 32 to 42

Gowns and Pajamas Begin at $1.25

No Refunds, Exchanges, Returns. All Sales Final.

(Lingerie—First Floor)

See These Exquisite Garments in Our Window.

Alumnae Initiation.
mbers of last year's graduati
at Rosati-Kain High Scho
initiate this year's group int
Alumnae Association next Su
at 2 p. m. at the school, Lind
evard and Newstead avenue.

ADVERTISEMENT

LLECTION OF ANTIQU
SILVER TO BE SOLD

ed From Some of the Exclu
Homes in St. Louis County.
ERLING SILVER, knives, fork
, tea sets, coffee sets, bowls, tra
dd pieces. A wonderful opportuni
llectors to match old silver design
tion includes fine showing of
in many old patterns such as "P
sk." Chantille, King patterns a
others; spoons, ladles and other C
designs. H. SPARBER & CO., pote
w prices. 106 N. 7th St.



ift-Givers . . .
. . . Everyone!
nt Is FRESH,
UISITE in This
orward-to
ale of
EAR
PRICE
2
s NOW 75c
s NOW 99c
s NOW $1.25
s NOW $1.49
s NOW $1.99
s NOW $2.49
s NOW $2.99
s NOW $3.49
s NOW $3.99
s NOW $4.49
ts NOW $5.00
ts NOW $6.25
s and Crepes
pes Rayon Sheers
Costume Slips,
ties, Teddies
ew . . . never before
fine hand-run Alen-
e laces. Some Pajamas
tels, Floral Prints
s 32 to 42
and Pajamas
in at $1.25
Exchanges, Returns.
Sales Final.
e—First Floor)
rments in Our Window.

EAST ST. LOUIS

MRS. ROLAND L. WIECHERT, 22 North Thirty-second street, entertained Wednesday at a 1 o'clock bridge luncheon. The guests were: Mrs. James E. Parham, Mrs. Gerhardt Suppiger, Mrs. Ray C. Harding, Mrs. Robert F. Salvage, Mrs. Martin Oehmke, Mrs. Smith K. Gerhardt, Mrs. Murray Watkins, Mrs. Allen Watkins, Mrs. Arthur Spoeneman, Mrs. Philip Gervig, Mrs. G. E. Heinecke, Mrs. Richard Denham, Mrs. Oscar Liese, Mrs. Eugene V. Menges, Mrs. Dean Hickmann, Mrs. C. R. Conroy, Mrs. P. H. Wire, Mrs. McKinley Edmiston, Mrs. Howard Zelley and Mrs. Jule Raith of St. Louis.

Mr. and Mrs. Charles T. Rayhill, Mr. and Mrs. Richard M. Moss and Mrs. Earl Millard of Country Club place are spending the week-end at French Lick, Ind.

Mrs. Clifford Mareness of St. Louis was hostess to the members of her bridge club at luncheon Thursday. The guests were: Mrs. William R. Brown, Mrs. Charles J. Schiele, Mrs. O. J. Culbertson, Mrs. Oliver Brockman, Mrs. Arthur M. Beckwith, Mrs. Forrest Beckwith, Mrs. Frank Craig, Mrs. Frank Miller, Mrs. E. S. Hodgson, Mrs. Oscar White, and Mrs. Mabel Miller and Mrs. Frank A. Smith Jr. of St. Louis.

Mrs. Joseph E. Fleming, Lindorf drive, will entertain Friday with a bridge luncheon in honor of Mrs. Kenneth L. McCurdy of Canton, O., who will arrive Tuesday to spend several weeks with her parents, Mr. and Mrs. Rudolph J. Kramer, 601 North Fourteenth street.

Mrs. Robert R. Thomas, 3025 Forest place, was hostess to the members of the Coterie Club and several guests at luncheon Thursday. The guests were: Mrs. E. A. Hollman, Mrs. W. R. Rodenberger, Mrs. E. W. Cannady, Mrs. George Wallace, Mrs. C. W. Klemme, Mrs. B. M. Van Dan Elzen, Mrs. W. M. Jones, Mrs. Robert Kaufmann, Mrs. Leonard Buzzell and Mrs. Walter Smith and Mrs. W. K. Norris of St. Louis.

Mrs. N. C. McLean, 28 Signal Hill boulevard, entertained at a tea at her home Friday for her granddaughter, Miss Jane McLean. There were 40 guests.

Mr. and Mrs. Robert F. Salvage, 32 Signal Hill boulevard, entertained their bridge club at dinner Friday. The guests were: Mr. and Mrs. Murray Watkins, Mr. and Mrs. Frank B. Joerling, Mr. and Mrs. Allen Watkins, Mr. and Mrs. Gerhardt Suppiger, Mr. and Mrs. James E. Parham and Mr. and Mrs. Ray C. Harding.

Mrs. James F. Reid, 46 Granvue drive, entertained eight guests at luncheon and bridge Tuesday.

Mrs. John Minton of St. Louis entertained yesterday with a bridge luncheon. The guests were: Mrs. William H. Blankinship, Mrs. Victor Lukas, Mrs. Peter Lane, Mrs. B. Ogden Cooper, Mrs. J. William Harrington, Mrs. Robert B. Ellis, Mrs. Carroll F. Burton, Mrs. Nan Drummond, Mrs. M. D. Lewis, Miss Bernice Kurrus, Miss Louise Boekenkroeger, Miss Virginia Jeep of St. Louis and Mrs. Herbert Kurrus of Sherman, Tex.

Mrs. Theodore A. Eggmann, Virginia Court apartments, will entertain her bridge club at luncheon Thursday.

Mrs. Frank Hauss, 22 Juanita place, was hostess to her bridge club at luncheon yesterday at the Missouri Athletic Association in St. Louis. The guests were: Mrs. Frank Taylor, Mrs. Reginald Coley, Mrs. Harris B. Underwood, Mrs. William Allen, Mrs. Robert E. Eggmann, Mrs. Roy Doyle, Mrs. Dwight Taylor, Mrs. Edmund Holten, Miss Ida Gerold and Miss Marie Kuebel.

Mr. and Mrs. Terry Blazier, 2529 Natalie avenue, are spending the week-end in Omaha, Ill.

Miss Esther Jones, 20 Granvue drive, will entertain her bridge club at dinner tomorrow evening. The guests will be: Mrs. J. R. Stegman, Mrs. P. H. Wire, Mrs. James W. Ried, Mrs. C. E. Jenks, Mrs. William H. Blankinship, Miss Dorothy Schiele and Miss Dorothy Mitchell.

Mrs. John Schlichter, 628 North Twenty-fourth street, entertained eight guests at a bridge luncheon Thursday.

Mr. and Mrs. Charles G. Kurrus Sr., 2525 State street, entertained their bridge club at dinner Wednesday. The guests were: Mr. and Mrs. Charles J. Schiele, Mr. and Mrs. Arthur P. O'Leary, Mr. and Mrs. M. L. Harris, Mr. and Mrs. J. Lyon Woodruff and Mr. and Mrs. Frank Craig.

Mrs. Jack Nolen, 1664 North Thirty-sixth street, entertained Wednesday and Thursday with bridge luncheons.

Miss Marabeth Little, 3200 State street, will be hostess to her bridge club tomorrow evening. The guests will be: Mrs. Shelby Putnam, Mrs. William N. Hanford, Mrs. George Detchmendy, Mrs. Russell Maxwell, Miss Kitty Goetzman, Miss Euphrocyne Hursey, Miss Evelyn Zimmer, Miss Mary Ada Hayes, Miss Mary Mae Joyce and Miss Marie Gieger.

Mr. and Mrs. T. L. Gould of Chicago have departed for their home after a visit of several days with Mr. and Mrs. J. Putnam Gould, 3237 Linden place.

Mrs. H. J. White, 1718 North Forty-second street, will be hostess to her bridge club at luncheon tomorrow at Hotel Mayfair in St. Louis. The guests will be: Mrs. C. C. Kane, Mrs. Royal Tharp, Mrs. A. C. Rosenthal of St. Louis, Mrs. R. O. Huffer, Mrs. Melville B. Thomas and Mrs. A. J. Pershall.

STIX, BAER & FULLER
GRAND-LEADER

LIFE looks at Summer Sports Clothes

and finds:

that American designers are supreme in the field
that sports clothes are native to America
that they are worn everywhere from soup to supp...
that American women prefer them, look be...
that they spend $200,000,000 a year for...
that $54,200,000 are spent in May, June...
that 75% of the fabrics used are synthe...
that they are functional in cut a...
that Sally O'Grady and Bess's...

This week Life Magazine looks at Summer Sports Clothes . . . but we've been looking at them for months to select the gayest, heartiest, crispiest play togs for you. See our exhilarating collection tomorrow—and have fun in them all Summer!

(Sports Shop—Third Floor.)



(A.) BRIGHT STRIPES
Classic California Play Suit of striped cotton with a matching dirndl coat and babushka headgear. Blue or red rainbow stripes. $5.98
12-20 ___

(B.) BLOCK PRINT
Block print California sailcloth Culotte with bolero. Wooden buttons and suspenders add spice. Navy, green, brown. Needs no ironing. $5.98
Sizes 12-18 ___

(C.) COOL BROADCLOTH
Printed Broadcloth California Play Suit with a street-length coat that can be worn as a dress. In gay multicolors. Sizes $2.98
12 to 20 ___

(D.) RAYON SHARKSKIN
Impeccably tailored Slacks and Jacket in white or beige sharkskin celanese rayon. The Jacket is the new shorter, bloused length. $5.98
Misses' sizes ___

(E.) TRIO IN COLOR
The shorts are one color, the halter another, and the bolero a third shade. Of hopsacking weave in blue, beige and natural. Very cool, very amusing. $3.98
12-20 ___

(F.) SWEDISH SUIT
Sponsored by May "Harper's Bazaar," a Swedish Print Play Suit with a pull-up apron skirt in cool washable cotton. Many happy colors. Sizes $2.98
12 to 20 ___

(G.) LIDO STRIPES
Blazing stripes in a very new "nightshirt" worn over a pair of cleverly cut shorts. Made of a nubby cruise fabric of spun rayon. $5
Sizes 12 to 20 ___
Shorts to match, $3.98

(H.) SPOTLIGHTED SUITS
Our Spotlighted-for-May sets of Palm Twill . . . dyed to match. We show an overall and bolero, but there are many other togs in aqua, navy, gold, powder and rose. $1.98
Sizes 12-20 ___



NEWEST PATTERNS AND COLORS—SAVE ON EVERY YARD YOU BUY AT 19c YD.

Think of it . . . enough for a frock (3 yards) for only 57c! Here's your cue to choose enough of these irresistible Wash Fabrics for your entire Summer wardrobe now . . . and save! Sheer and cool . . . in gay prints, fast to sun and tub.

- 38-inch Printed Crispy Flaxons
- 36-inch Printed Shantung Weaves
- 36-inch Corded Weave Sports Cottons
- 38-inch Printed Printswiss
- 38-inch All-Rayon Crepe Taffeta
- 36-inch Solid Color Broadcloth
- 34-inch Woven String Laces
- 36-in. Print and Plain Slub Broadcloth
- 38-inch Printed Beverly Batiste

(Second Floor.)

3000 OF THEM! JUST OUT OF THEIR TISSUE WRAPPINGS!

SUMMER BAGS

- WHITE LINEN INITIAL SLIP-COVER BAGS
- PRINT BAGS WITH WHITE CATLIN FRAMES
- WHITE WASHABLE LEATHER BAGS

$1.69



CHOOSE ONE OF EACH TYPE NOW TO CARRY WITH SUMMER TOGS AT THIS SALE PRICE

Big hand-embroidered initial on snowy-white Linen Bags . . . with slip covers that come out of each tubbing whiter than ever! Vividly colored print Rayon Crepe Pouches with white Catlin frames! Dozens of styles in white Washable Leather!

(Handbags—Thrift Avenue, Street Floor.)



DRAPES AND SLIP COVERS CLEANED AT A SAVING OF 25%

Brighten up your home . . . have your drapes and furniture slip covers cleaned now and save 25%. Call CEntral 6500, Station 383, and we will call for and deliver.

(Dyeing and Cleaning—Street Floor.)



RUGS CLEANED
. . . BY THE POPULAR LUSTER SHEEN PROCESS

have all the glowing beauty of rugs fresh from the maker's loom . . . and they are clean, too, to their innermost fibers.

Let us recondition your rugs NOW by calling CE. 6500, Station 435

9x12 Domestic Cleaned $3.25
9x12 American Oriental WASHED and "Luster-Sheen" treated ——— $4.69

Only GENUINE "Luster-Sheen" treated rugs earn the right to bear the "Luster-Sheen" label . . . Look for it . . . it's your protection.

(Sixth Floor.)

TRI-CITIES

Granite City

MRS. JAMES NEWMAN of Edison avenue was hostess at a meeting of the Thursday Club last week. The following new officers were elected: Mrs. Delmar Fearing, president; Mrs. Kenneth Hammond, vice-president Mrs. W. H. Troyer, secretary, and Mrs. Dan Gollmer, treasurer. A social hour followed the business session. Prizes were given to Mrs. Gollmer, Mrs. Dawson Pugh, Mrs. E. C. Strunk and Mrs. Hammond.

The next meeting will be at the Presbyterian Church, with Mrs. Pugh as hostess.

Twenty-two members of the Women's Council of the First Christian Church attended a meeting Thursday evening at the church. Mrs. E. A. McFarland led the devotional meeting. Mrs. E. B. Nelson presided. Hostesses for the social hour were Mrs. A. M. Jaco and Mrs. Dorothy Shaw.

Mr. and Mrs. T. C. Graves and Mr. and Mrs. Sam Lancaster motored to Fulton, Mo., last week-end and visited Miss Lois Graves, a student at William Woods College.

Mr. and Mrs. William Richards and son Billy have returned home from Savannah, Ga., where they visited relatives for several weeks.

Miss Helen Morgan, who was married to Maurice Steele yesterday afternoon, was honored at a bridal shower and bridge given by Mrs. Cleon Statton, 4023 Maryville road, Nameoki, Wednesday evening. Guests were: Miss Helen Dawson, Miss Margaret Lyons, Miss Vivian Jones, Miss Barbara Kerch, Miss Jewell Gaspard, Miss Ila Corey and Miss Virgie Lindsey.

Mrs. Walter F. Coolidge, Mrs. Harry Faulkner and Mrs. W. C. Urban attended the State convention of the Illinois Federation of Women's Clubs in Chicago last week. Mrs. Coolidge is president of the Twenty-second District.

Mrs. Mamie Eisenmayer, 2237 Cleveland boulevard, assisted by Mrs. David Morgan and Mrs. John Kleinschmidt, entertained the Women's Foreign Missionary Society of the Niedringhaus Memorial Church Tuesday afternoon. Mrs. Arthur Cariss was in charge of the devotionals. Mrs. William Reisacher sang. The stewardship lesson was given by Mrs. J. W. Holsinger.

The wedding of Miss Helen Morgan, daughter of Mr. and Mrs. David Morgan, and Maurice Edward Steele, son of Mrs. Frances Raub, took place at 4 o'clock yesterday afternoon at First Presbyterian Church. The Rev. A. Ralph Lynn performed the ceremony.

A reception was held afterward at the Morgan home. Members of the family from out-of-town for the wedding and reception included: Mr. and Mrs. D. R. Morgan of Milwaukee, Wis., and Mr. and Mrs. W. O. Morgan of Indianapolis, Ind., brothers and sisters-in-law of the bride; Mr. and Mrs. Robert F. White of Sullivan, Ill., and Dr. and Mrs. A. J. Reimers, 7842 Gannon avenue, University City, brothers-in-law and sisters of the bride.

Mrs. Morgan is a graduate of Lindenwood College, St. Charles, Mo., and her husband a graduate of the University of Illinois.

Madison

Ensign David R. Connole, U. S. N., a son of Mr. and Mrs. Henry Connole of Third street, arrived Friday from San Pedro, Cal., to spend several days with his parents before going to Newport News, Va., where he is being transferred.

Colbert Campbell and Miss Eloise Campbell of Sparta, Ill., visited Mr. and Mrs. J. E. McElwain and their daughter, Miss Marian, last week-end.

"Americanization" was the topic Thursday evening at a meeting of the Minerva Reading Club in the home of Mrs. Ralph Johns. The Rev. Walter Lindemann gave a brief talk on the newly-formed Tri-City Legion of Decency. Miss Marjorie Smith and Mrs. Sadie Crawford were appointed to represent the club at the meetings. Mrs. Dora Ashley, director of the Presbyterian Mission, gave a talk on "How the Foreign-born Became Citizens."

The Rev. Ellis Davis, Mr. and Mrs. C. L. Binning, Mrs. Harry Phipps, Mrs. Ruth Hommert, Mrs. Esther Newton, Mrs. Minnie Smith, Mrs. Mildred Gatton, Mrs. John Clemons, Mrs. Charles Austin, Mrs. T. D. Stuart, Mrs. Metzger and Mrs. Opal McGehee attended a semi-annual meeting of the Methodist Women's Association Thursday at Staunton, Ill. Mrs. John Clemons gave a report of the local league's work.

The Intermediate B. Y. P. U. of the First Baptist Church, accompanied by their sponsors, Mr. and Mrs. D. M. Bond and Mr. and Mrs. G. Dunn, went to Monks Mound, Cahokia State Park, Thursday evening for a wiener roast.

Mrs. O. B. Haller, Mrs. Jack Michaels and Mrs. Harry Schooley were hostesses Tuesday evening at a meeting of their class at the Presbyterian church, in the Schooley home, 1732 Fifth street. There were 34 members present and these guests: Mrs. Allen Reed, Mrs. E. W. Heob, Mrs. William Schooley and Mrs. Raymond Barr.

Mrs. Allen Reed of Jackson, Mo., has returned home after spending several days with Mrs. Cecil Kendall. She is a former resident of Madison.

Mrs. J. William Giese of Market street, left Friday for Memphis, Tenn., to visit her son and daughter-in-law, Mr. and Mrs. J. Herbert Giese.

Bride-to-Be



MISS BARBARA ANN JOHNSON, daughter of Mrs. Mary K. Johnson, 5616 Cabanne avenue. Announcement was made recently of her engagement to Paul Henderson Miller.

Community Program At Fellowship Center

AT the community program to be held at Fellowship Center, Y. W. C. A. project at Ninth and Tyler street, Tuesday night at 8 o'clock, various groups of young people will demonstrate activities in which they have participated during the past year. Included will be specialty dancing by a dancing class of girls in their teens, a puppet show by the Junior Boys and a skit by the Rangers' Club, of 13 to 15 year-old boys. Community singing will be led by Willard Havel, Y. M. C. A. boys community secretary. Dancing to a W P A orchestra will start at 9 o'clock. Parents as well as the young people of the neighborhood have been invited.

A picnic for volunteer leaders and staff at Fellowship Center, will be held at Grant's Farm, home of Mrs. Albert Wenzlick, Sunday from 10 until 5 o'clock. Hostesses will be Miss Dolores Britz and Miss Constance Curtiss.



FULL LINED SUITS COATS TOPPERS
SIZES 12 to 20
$2.99-$3.99
FULL LINED NAVY COATS $4.50
FINEST SUITS & COATS $10
WHITE TOPPERS All Kinds. 12 to 46 WHITE SUITS
$1.00 TO $3.99
STEWART'S
BROADWAY & WASHINGTON

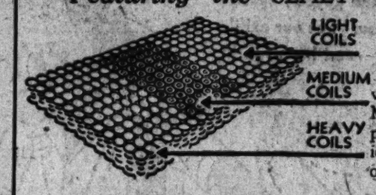
PERMANENTS
Designed by
MASTER HANDS
Save
$1.00 to $2.50



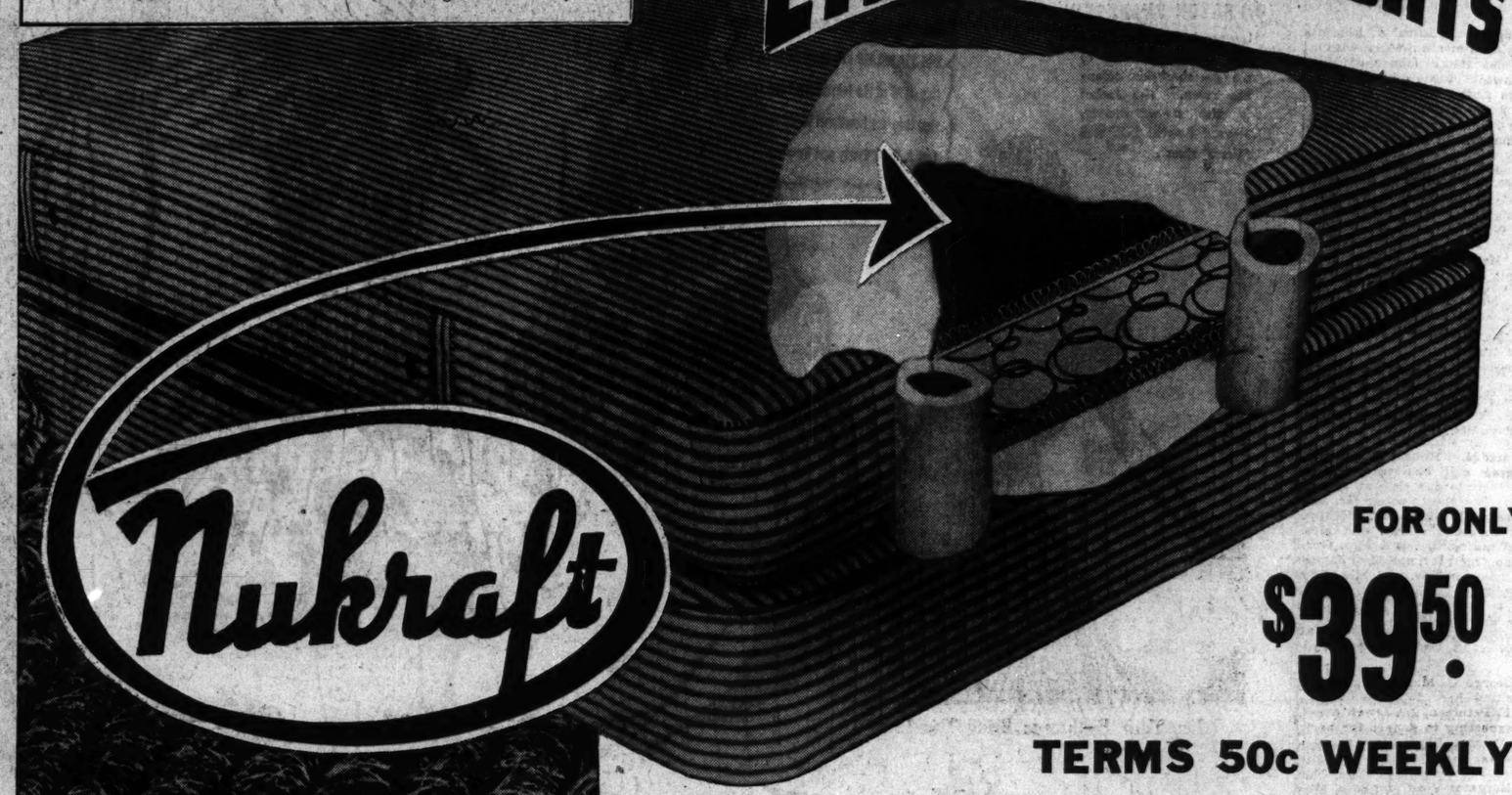
Every Artiste Shoppe permanent is styled in the latest mode and designed to complement your personality. Our knowledge gained from giving thousands assures you a perfect permanent.
Guaranteed successful even on white, bleached or dyed hair.
Tru-Oil or No Ammonia $2 Regularly $3. Now —
Bedeon Oil Reconditioning $4 Regularly $6.50. Now —
Oillaire or Machineless $3 Regularly $5. Now —
Tuefold Tulip Oil $5 Regularly $7.50. Now —
All Prices Complete . . . Croquignole, Spiral or Combination
Permanent Ends at ½ of Regular Price of Entire Permanent
Open Evenings Artiste Shoppe Immediate Service
4th Floor Equitable Bldg.—613 Locust St.—Phone CE. 2620

AND NOW Sealy BRINGS YOU
a mattress cushioned with Nukraft
"ENCHANTED NIGHTS"

Featuring the SEALY "Durolife" UNIT



Extra-heavy border coils to prevent breakdown of sidewalls. Medium-heavy center coils to prevent sag and support the heaviest part of your body. Balance of coils light for resiliency.



FOR ONLY $39.50
TERMS 50c WEEKLY*

Matching Box Spring Same Price

First time at this price! NOW you can enjoy the comfort of a Nukraft Cushioned, Tufftless, Sealy Mattress for every bed in your home. Nukraft forms hundreds of "breathing" Air Channels . . . it Air Conditions your sleep. Nukraft holds the deep layers of cotton felt securely in place. You never feel the coils through Nukraft. Other features: "Durolife" Balanced Inner Spring; Ventilation; Prebuilt Border; Convenient Handles; attractive, serviceable Covers.

The Correct Support for Your Inner Spring Mattress

THE MIRACLE Air Cushion . . .

Sterilized hair . . . impregnated with pure latex . . . formed into thousands of tiny, resilient hair springs . . . that's the secret of Nukraft!

Nukraft is exclusive with Sealy in bedding. Only from Sealy can you get the superb comfort, the permanent smoothness, the increased durability that Nukraft brings.

•Sealy NEW YORKER Coil Spring...$14.95
•Sealy SUPREME Coil Spring...$19.75

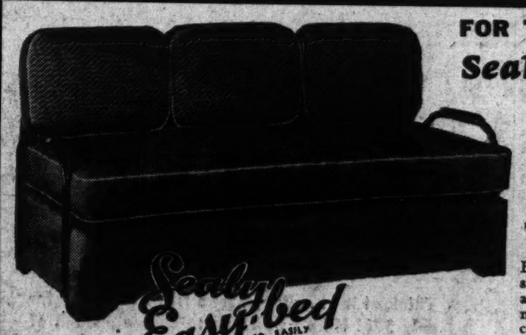
Featuring AMERICA'S HEALTH MATTRESS
Sealy
NATURAL REST
Featuring the Health Flex Unit



Your physician would recommend this mattress. It is Orthopaedically correct. The "Health Flex" woven lace unit supports the body in "flat" position. Helpful in relieving nerve and spinal troubles caused by incorrect sleeping posture. Has the "Durolife" balanced spring unit.

$29.50 * Plus Small Carrying Charge
TERMS 50c WEEKLY*
SLEEP NATURAL on a SEALY "NATURAL REST"

FOR THE FIRST TIME!
Sealy "STRATFORD"



Priced $39.50
TERMS 50c WEEKLY*
Exactly as pictured above. This smart, modern Studio Couch makes a handsome sofa by day and at night it is easily convertible into a comfortable full-sized or twin bed. Styled by Sealy designers in the latest vogue and beautifully tailored.

SEALY THAMES AT $49.50

THE LEADING SEALY DEALERS CO-OPERATE TO OFFER YOU THESE "COMFORT" VALUES

ST. LOUIS
BIEDERMAN FURN. CO. 801 Franklin
DE BASIO BROS. FURN. CO. 125 Lemay Ferry Road
J. C. GEITZ FURN. CO. 1315 North Market
GENERAL FURNITURE CO. 2900 South Jefferson
IGOE FURNITURE CO. Locust at Twelfth
EAST ST. LOUIS
SLACK FURNITURE CO. 10 Collinsville
HELLRUNG & GRIMM 905 Washington
HELLRUNG & GRIMM 16th and Cass
HITT-RIMMEL FURN. CO. 5646 Delmar
HOUSEHOLD FURN. CO. 5931 Easton
KOPPEL FURNITURE CO. 1020 Franklin
A. J. KROEMEKE FURN. CO. 2006 Salisbury
LAUER FURNITURE CO. 825 North Sixth
MANCHESTER FURN. CO. 7350 Manchester
ROESCH HFG. CO. 4746 Gravois
ROESCH HFG. CO. 1541 South Broadway
STEIN FURNITURE CO. 900 Franklin
STEINER FURNITURE CO. 3409 South Jefferson
STEINER-SCHWARZ F. CO. 2600 NORTH FOURTEENTH
M. STERN FURN. CO. 3301 Franklin
SUBURBAN FURN. CO. 36 W. Lockwood, Webster Groves
UNION-MAY-STERN 1140 Olive
UNITED CLO. & FURN. CO. 4517-19 Easton
H. WAGNER FURN. CO. 1923 South Jefferson
WARRING FURNITURE CO. 7422 Manchester
WATSON FURNITURE CO. 2108 East Grand
R. H. WILSON & CO. 3401 North Grand

MISSOURI
Cape Girardeau—WALTHER BROS. FURN. CO.
Charleston—LAIR FURN. CO.
Dexter—WM. RINGER HDWE. CO.
Flat River—FLAT RIVER HDWE. & FURN. CO.
Hayti—RAY FURN. CO.
Kennett—LENTZ FURN. CO.
New Madrid—SHAINBERG'S STORE
Poplar Bluff—W. W. JENKINS HDWE. & FURN. CO.
Sikeston—LAIR FURN. CO.
Thayer—M. J. MORSE STORES
Washington—OTTO & CO.
West Plains—AID HDWE. CO.
Willow Springs—BAILEY SALES CO.

ILLINOIS
Harrisburg—C. F. GILCUMB
Marion—J. B. HEYDE & SONS

LISTEN TO JEAN ABBEY BROADCAST ON KMOX, MONDAYS, 9 A. M.

Antoinette Adam Wed to Dr. J.

THE wedding of Miss Adams, daughter of S. Adam of Ooak Pa the late Mr. Adams, an H. Bryan took place ye ernoon at First Church of Oak Park. mony was performed Dr. J. G. W. Ward, the Rev. Charles E. pastor of the Morgan P ast Church of Chicag uncle of Dr. Bryan.

Lysle E. Adams gav in marriage and she w by Mrs. James H. Skile ron of honor and M Adams as bridesmaid. Bryan, brother of the was best man and anot Richard A. Bryan, and thur Darrow, were ush After a wedding trip t ve in St. Louis.

Mr. and Mrs. Dal brother-in-law and sist Bryan, and his mother, C. Bryan, attended the

KIRKWOOD

MRS. RALPH KRAUS, 630 East Monroe avenue, left Thursday for Baltimore, Md., where she will visit her sister, Miss Primrose Snyder, at the home of relatives, "My Ladies' Manor."

Mrs. L. Crombie Buckner, 124 North Taylor avenue, returned Friday from Springfield, Mo., where she visited her mother, Mrs. Brown Hitt.

Mr. and Mrs. Granville Hawken, 20 East Madison avenue, entertained a group of friends at a barbecue on the terrace of their garden Friday evening.

Mrs. Herbert Golterman, 511 East Jefferson avenue, has as her guest her cousin, Mrs. Charles F. Stokes of Cincinnati, O., and her daughter, Terry, who are on their way from Magnolia, Ark. They arrived on Tuesday.

Mrs. W. S. Matthews, 706 East Monroe avenue, returned home Thursday from Louisville, Ky., where she has been visiting her mother, Mrs. M. M. Brooks.

Several entertainments have been given by the various chapters of the Kirkwood Garden Clubs recently and still others are planned for later this month.

Following their custom, Chapter 4 held the April meeting Monday at the Old Folks' Home. The meeting was followed by a dinner, after which Mrs. Charles F. Bosch gave a group of readings.

Chapter 2 gave its annual dinner for the husbands of the members on Friday at the home of Mr. and Mrs. Walter Fath in Meramec Hills.

Chapter 7 will entertain the Associated Garden Clubs of Kirkwood at a tea May 18. The hostesses will be Mrs. Warren F. Drescher Jr., Mrs. Edna Lloyd, Mrs. C. K. Hill and Mrs. Marvin Wilkerson.

The South Kirkwood Garden Club, Chapter 3, will be hostess to the Associated Garden Clubs at a garden party from 3 to 5 o'clock on Tuesday, May 10, at "The Norringtons," the home of Mr. and Mrs. Harris Soch, on Smizer Mill road.

Mr. and Mrs. Charles F. Ernst of Briargate lane are spending the week-end at Stephens College visiting Mrs. Ernst's cousin, Miss Chloris Hedge, for the Mother's day program and May day festivities.

Mr. and Mrs. James Rice, 211 North Woodlawn avenue, are spending the week-end at Nashville, Tenn., for the Iris Festival.

Mrs. F. R. McCullough, 324 Central place, was in charge of the Mothers' and Daughters' banquet given Wednesday evening at the Methodist church.

Mrs. George C. Martin, who has been visiting her daughter, Mrs. Vernon F. Petersen, 211 Jewell avenue, is expecting to depart for her home in Ottawa, Ill., the latter part of this week.

Miss Margaret Wolf, daughter of Mr. and Mrs. Walter L. Wolf of Berberry lane, at Stephens College, recently was elected a member of the honorary literary society, Tri Delta Phi, and also of the honorary scholastic society, Phi Theta Kappa.

Mrs. Clark P. Fiske, 318 North Woodlawn avenue, entertained at a luncheon Wednesday in honor of Mrs. Charles F. Stokes. She gave a dinner party Friday evening in honor of her husband's birthday.

Mrs. Arthur S. Gilson, 639 East Jefferson avenue, entertained a group of friends for luncheon at St. Albans on Tuesday.

The Community Club of Glendale gave a benfit bridge on Wednesday at the Henry Hough School. Mrs. Oliver C. Fischer, 30 Parkland place, was in charge.

Mrs. Milton J. Moore, 218 Oakwood avenue, left Thursday for her summer home, "Ebb and Flo," on Current River, where she will spend the summer.

Several parties were given before and after the Cotillion Club dance last evening. Mr. and Mrs. Oscar Kiefer, 234 Parkland avenue, entertained at a cocktail party preceding the dance. Mr. and Mrs. Walter Morris, 432 Parkwood avenue, also gave a cocktail party. Mr. and Mrs. H. Edmund Mack Jr., 532 West Jewell avenue, gave a breakfast after the dance.

Mrs. Wyatt Shallcross and her daughter, Miss Mary Sue, who have been visiting Mr. and Mrs. Cyril Clemens, 841 North Kirkwood road, departed last week for their home in Carmel, Cal.

Antoinette Adams Wed to Dr. J. H Bryan

THE wedding of Miss Antoinette Adams, daughter of Mrs. Alfred S. Adam of Ooak Park, Ill., and the late Mr. Adams, and Dr. James H. Bryan took place yesterday afternoon at First Presbyterian Church of Oak Park. The ceremony was performed by the Rev. Dr. J. G. W. Ward, pastor, and the Rev. Charles E. Carpenter, pastor of the Morgan Park Methodist Church of Chicago, and an uncle of Dr. Bryan.

Lysle E. Adams gave his niece in marriage and she was attended by Mrs. James H. Skiles Jr. as matron of honor and Miss Janet Adams as bridesmaid. Dr. W. T. K. Bryan, brother of the bridegroom was best man and another brother, Richard A. Bryan, and Dr. C. Arthur Darrow, were ushers.

After a wedding trip the pair will live in St. Louis.

Mr. and Mrs. Dale Johnson, brother-in-law and sister of Dr. Bryan, and his mother, Mrs. W. M. C. Bryan, attended the ceremony.

SOCIETY IN WEBSTER GROVES

MRS. J. L. SLOSS, 45 South Rock Hill road, Mrs. Charles S. Blood, 31 South Rock Hill road, and Mrs. Wayne Ely, 134 Gray avenue, are in Fulton, Mo., visiting their sons who are students at Westminster College.

Mrs. G. S. Rosborough, 423 Park road, will entertain at luncheon tomorrow.

Mrs. W. Leland Jones, 222 East Pacific avenue, entertained at a luncheon Thursday in honor of Mrs. Peter Kasius and Mrs. E. S. Oburn.

Mrs. Philip C. Baker, daughter of Mrs. W. J. Parker, 17 West Lockwood avenue, left last Sunday for her home in Detroit. During her stay here she was entertained at several parties. She was guest of honor at a luncheon given by Mrs. Virginia Page Miller. Mrs. Norris Mathews also entertained her at a luncheon and Mrs. Francis Becker of Sr. Charles, Mo., gave a dinner party for her.

Mrs. E. I. Lance of Yosemite, Cal., is expected to arrive today to visit her sister, Mrs. W. J. Parker. She has been making a tour of the South and East.

Mrs. C. Y. Lucas, 412 Sherwood drive, Mrs. C. B. Fall, 454 West Jackson avenue, and Mrs. J. C. Stice, 542 Sunnyside avenue, are visiting their daughters, who are students at William Woods College, Fulton, Mo.

Miss Nancy Holekamp, daughter of Mr. and Mrs. Carl H. Holekamp, 239 East Swon avenue, whose marriage to John Powell Gordan will take place May 28, shared honors with Arthur Holekamp and his prospective bride, Miss Harriet McGhee, at a pantry shelf shower given Friday evening by Mrs. Richard Holekamp, 233 West Jackson road.

Miss Alexine Bonnell, daughter of Mr. and Mrs. George W. Bonnell, 226 Portland terrace, will entertain Miss Holekamp and her fiance at a buffet supper this evening.

Mrs. Edward P. Henckler, 2950 Marion place, St. Louis, an aunt of Miss Holekamp, will give a luncheon Saturday.

Mr. and Mrs. Julius R. Holekamp, 205 South Elm avenue, will give a dinner party preceding the wedding rehearsal Thursday, May 26.

Mrs. George W. Adams, 206 Bristol road, has been entertaining her Webster Groves friends with informal parties. She gave a tea and a bridge luncheon last week and will give a dinner party later this month.

Mr. and Mrs. W. C. Huston of Owensboro, Ky., have been the guests of their son-in-law and daughter, Mr. and Mrs. Louis Carr Stevenson, 311 South Elm avenue, for two weeks.

Mr. and Mrs. F. H. Below, 117 South Maple avenue, have departed for their summer home in Deerwood, Minn.

Mrs. C. H. Murdoch, 505 Fairview avenue, entertained her bridge club at Hotel Chase on Thursday.

Mrs. R. Walston Chubb, 108 South Rockhill road, was hostess to the County Council of the League of Women Voters at luncheon Friday.

Mrs. Fred Johnson, 514 Bismarck avenue, and Mrs. Marshal Gibson, 733 Catalpa avenue, were co-hostesses to the Tuesday Study Club at "Clarkcroft," the home of Mr. and Mrs. George Clark.

The Sterling Price chapter of the United Daughters of the Confederacy will hold a meeting on Wednesday at the home of Mrs. C. P. Wood, 846 Newport avenue, at 2 o'clock. Mrs. Howard Crosby is in charge of the meeting. Mrs. C. P. Wood will speak on "The Cultivation of Indigo and Sugar Cane in the South."

Mr. and Mrs. C. Chase Feldmann have moved into their new home at 3 Glenoak place.

The Emanuel Episcopal Church will give its annual spring luncheon at the church Tuesday.

The League of Women Voters held a luncheon meeting Wednesday to install these new officers: Mrs. A. J. Pastene, president; Mrs. Carl B. Benner, first vice-president; Mrs. H. L. Hilleary, second vice-president; Mrs. Victor Reese, recording secretary; Mrs. Charles Garner, corresponding secretary; Mrs. R. C. Trumbo, treasurer, and Mrs. J. C. Woods, auditor.

Mother and Daughter Banquets at Y. W. C. A.

AT the mother and daughter banquet to be held by the Y. W. C. A. Business Girls' League at Central building, Tuesday evening at 6 o'clock, the following officers, elected last week, will be installed: Miss Gladys Schwendker, president; Miss Lucille Aude and Miss Margaret Lignoul, vice-presidents; Miss Nedra Schaefer, secretary, and Miss Marie Miller, treasurer.

Following the installation, Mrs. Preston G. Orwig will speak on "Today's Challenge to Women," and Miss Rhoda Downing and Miss Ethel Scott, of the Weaver of Dreams Story Telling League, will give eradings. Miss Lucille Aude will be toastmistress. About 150 are expected to attend.

At the mother and daughter banquet to be held by the Blue Triangle League, Y. W. C. A. club for industrial girls, tomorrow evening at 6, the following officers will be installed: Miss Olga Klickerman, president; Miss Adele Best, vice-president; Miss Mary Coughlin, secretary, and Miss Grace Siefert, treasurer. A piano solo will be given by Miss Florence Bauer, and a reading by Miss Martha Westhold.

Delphian Chapters to Give Tea.

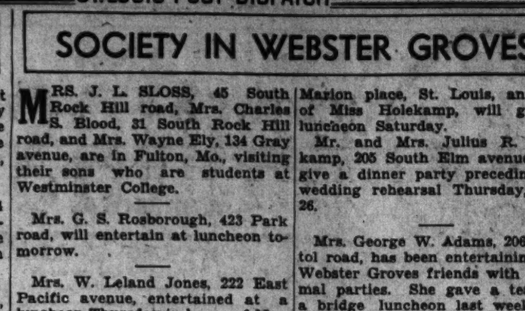
The combined Delphian chapters of St. Louis will give a tea in the French room of Hotel Coronado Tuesday afternoon at 2 o'clock. Miss Grace Jackson Broeker, a radio actress, will be the guest of honor. She will give the story of the play "On Borrowed Time."

Benefit Party for Orphans' Home.

A card party will be given for the benefit of the German General Orphans' Home, Wednesday afternoon at 2 o'clock, at the home, 4447 Natural Bridge road. Refreshments will be served at 3:30 o'clock.

Used Washing Machine Parts
WRINGER ROLLS, 49c
BRING YOUR OLD ROLL WITH YOU
WASH MACHINE PARTS & SALES CO.
4119 GRAVOIS—LAclede 6266
5023 EASTON AVE.—FOrest 2272
Open Tuesday and Friday Till 8:30 P. M.

ITCHING SCALP, DANDRUFF, FALLING HAIR
It only TAKES a few minutes for the FREE EXAMINATION
Have you been in yet?
PHONE now for appointment
A. G. CLINE Scalp Specialist
3143 S. GRAND LAclede 9083



Let Your Birthstone Bring You Luck!

Sumatra* RINGS

Astonishingly Like Real Stones . . . in Tarnish-Proof Mountings . . . Only $1.00

Even after examining Sumatra Rings under a strong light you'll find it hard to believe that they are not set with real diamonds, emeralds, rubies and zircons. All sets are guaranteed to stay in. The mountings are washable.
* Trademark Registered

VANDERVOORT'S, St. Louis
Please send ___ Sumatra Rings ___ Size
Name _____
Address _____
City _____ State _____
☐ C. O. D. ☐ Money Order.
☐ Check. ☐ Charge.

Mail This Convenient Coupon

Sumatra Ring Shop First Floor

VANDERVOORT'S
Scruggs - Vandervoort - Barney — Ninth and Olive

VANDERVOORT'S Trade-In Store
NEW AND USED HOME FURNISHINGS
112 North 12th Blvd. Opposite Plaza

Five Floors of Bargains!
NEW AND RECONDITIONED
FURNITURE—RUGS
Save 20% to 40%

8-Pc. Wal. Din. Rm. Set, $29.50
5-Pc. Oak Dinette Set $17.50
Oak Dinette Set, Close-out, $24.50
Buffets, Servers, Closeouts, $14.95
Maple Welsh Cabinet, odd, $19.75
Maple Corner Cabinet, odd $19.75
Maple Hard Rock Server, $17.50
6-Pc. Din. Set, 7-ft. tab. $49.50
Utility Cabinets all metal, $2.95
Antique Style Chairs, 6, $15.00
2 Antique Chairs, h'dmade, $3.90
5-Pc. Maple Dinette Set, $19.75
White Sewing Machine, $4.95
Genuine Cedar Chests, as is, $7.50
Chaise Longue, uphols., $7.50
Kneehole Desk, wal. & mp., $12.95
Mahog. Decorated Rocker, $4.95
Plated Candelabra, $4.95
5-Section Bookcase, oak, $9.75
2-Pc. New Liv.-Rm. Sets, $39.50
Felt-Base Hall Runner, spl., 29c
12-Tube Console Radio, $49.50
Grand Rapids Bookcase, $19.75
Secretary Desk, special, $19.95
Bathroom Scale, outstand., $2.50
Fiber Luggage, real value, $7.50
Chair and Ottoman, samp., $9.95
2-Pc. Frieze Liv.-Rm. Set., $49.95
2-Pc. Wicket Set with bed $19.75
Odd Davenports, up from $4.95
Floor Lamps, priced from $1.00
Carpet Sweepers, special at $1.95
$149.50 Samp. Bedrm. Set, $89.50
New Innerspring Mattresses, $8.75
3-Pc. Wal. Bedroom Set, $24.50
Odd Vanity Dressers, each $9.75
Odd Vanity Benches, each $2.95
New Helical Coil Bed Springs, $4.95
Cardboard Wardrobe, each $1.00
Ladies' Writing Desks at $2.95
8-Pc. Dining Set, samp., $59.50

Felt-Base Hall Runner, spl., 29c
12-Tube Console Radio, $49.50
Grand Rapids Bookcase, $19.75
Secretary Desk, special, $19.95
Bathroom Scale, outstand., $2.50
Fiber Luggage, real value, $7.50
Chair and Ottoman, samp., $9.95
2-Pc. Frieze Liv.-Rm. Set., $49.95
2-Pc. Wicket Set with bed $19.75
Odd Davenports, up from $4.95
Floor Lamps, priced from $1.00
Carpet Sweepers, special at $1.95
$149.50 Samp. Bedrm. Set, $89.50
New Innerspring Mattresses, $8.75
3-Pc. Wal. Bedroom Set, $24.50
Odd Vanity Dressers, each $9.75
Odd Vanity Benches, each $2.95
New Helical Coil Bed Springs, $4.95
Cardboard Wardrobe, each $1.00
Ladies' Writing Desks at $2.95
8-Pc. Dining Set, samp., $59.50

Open Nites—Easy Terms—Small Carrying Charge



SOCIAL AND CIVIC ACTIVITIES OF WOMEN'S CLUBS

THE annual spring luncheon of the Musical Research Club will be held at Hotel Chase Tuesday at 1 p. m. Mrs. L. J. Sverdrup is in charge of decorations, Mrs. J. E. Diamond of reservations and Mrs. F. E. Kennedy of the program. Mrs. H. P. Stellwagen, the president, will preside.

Mrs. Etta Evans, president of the Eighth District Missouri Federation of Music Clubs, will install the following officers: Mrs. J. V. Huffmen, first vice-president; Mrs. A. A. Hilton, recording secretary; Mrs. F. A. Kennedy, treasurer; Mrs. R. H. Wadlow, librarian, and Mrs. W. G. Brooks, Mrs. H. S. Bischoff and Mrs. F. E. Bobbitt, directors. Selections submitted by the creative writing group will be given and a program, "The Silver Screen," will be directed by Mrs. H. S. Bischoff, Mrs. S. M. Chambers, Mrs. J. E. Diamond, Mrs. O. T. Johnson, Mrs. A. F. O'Belen, and Mrs John Wright. This meeting will conclude the club's twenty-fifth year.

Meetings at the College Club, 5428 Delmar boulevard, this week will begin with the Finance Committee tomorrow at 10 a. m. The House Committee will meet Wednesday at 10:30 a. m. Saturday, the board of directors will meet, after which there will be a luncheon for the newly-elected president, Mrs. Homer V. Howes. A tea will be given at 2:30 p. m. for the high school girls who were awarded scholarships by the club this year, the board of directors and the Scholarship Awards Committee.

The board of the Monday Club of Webster Groves has appointed the following chairmen of standing committees for next year: American citizenship, Mrs. E. W. Nowlin; club courtesies, Mrs. A. V. Fingulin; club program, Mrs. C. B. Kenamore; Eighth District hostess, Mrs. Corinne T. Barnes; hospitality, Mrs. John C. Naylor; finance, Mrs. H. H. Seidell; house, Mrs. Alfreda Gale; international relations, Mrs. Roland D. Teichman; legislation, Mrs. H. E. Engelsmann; membership, Mrs. Arthur A. Leschen; motion picture and radio, Mrs. Gordon Weaver; press and publicity, Miss Adele Stine; public safety, Mrs. Clarence H. Appel; public welfare, Mrs. Edward M. Moss; revision, Mrs. Calvin Bartlett; year book, Mrs. Carl T. Felker.

New chairmen of sections on the board are: art, Mrs. Carl C. Wheaton; better homes, Mrs. C. R. Littlefield; drama, Mrs. Louis Retter; education and current topics, Mrs. W. Leland Jones; history and literature, Mrs. Harry G. Hake; music, Mrs. Guy O. Peters.

Recently elected officers of the music section are, chairman, Mrs. Peters; vice-chairman, Mrs. Fred L. Abbott; secretary and treasurer, Mrs. Fred W. Hunicke. New officers of groups under the music section are, Monday Club Chorus, chairman, Mrs. H. E. Grossenheider, secretary and treasurer, Mrs. W. A. Hughes; duo-piano group, chairman, Mrs. F. A. Ulmer; vice-chairman, Mrs. E. J. DePree.

The Scottish Rite Woman's Club will hold a general meeting at the Scottish Rite Cathedral Tuesday, at 1 p. m. Mrs. John H. Bueschen, president, will have charge of the meeting at which guests will not be admitted. Included at the business session will be an election of officers. Luncheon at noon will precede the meeting.

The music section will have a special program Friday at 10:30 a. m. Mrs. Edward S. Hager, leader, will be assisted by a large group of the members.

The Modern Study Club will meet at the home of Mrs. Louis Peterson, 9 Crestwood drive, Tuesday afternoon. Mrs. O. B. Blankenbaker will discuss "Modern Novelists of America" and Mrs. F. H. Elliott will review "Harken Unto a Voice," by Franz Werfel.

The meeting of the Uandi Literary Club has been postponed until Thursday, May 19, because of the number of members who will go to Kansas City to attend the triennial of the General Federation of Women's Clubs. Mrs. Eli F. Rottman, president, will go as a delegate and many other members will serve on various committees.

The Ladies' Auxiliary of the Mortar Club will give a luncheon at the Camille Tea Shop, 6163 Delmar boulevard, Wednesday at 12:30 p. m. Mrs. Morris Snitzer will give a book review after the luncheon.

The last meeting of the club year of the Twentieth Century Art Club will be held tomorrow at Jefferson Memorial at 2 p. m. Mrs. Allan D. McKinney will conduct a short business meeting preceding the program, which has been arranged by Mrs. Frank B. Coleman, program chairman. Mrs. A. W. Goodall will speak on "American Murals" and Mrs. Coleman will give current art news. Miss Ann Walters will play a group of piano numbers.

Tea will be served by Miss Hazel Howe, chairman of the hospitality committee, assisted by Mrs. Homer F. Dickey and Mrs. Thomas C. Rafferty.

The New Era Club will meet with Mrs. Albert Harrall, 1903 North Union avenue, for luncheon Tuesday at 1 p. m. Mrs. Sanford Wise will review "The Fight for Life," by Paul de Kruif. The following officers have been elected: Mrs. C. A. Doerman, president; Mrs. Sanford Wise, vice-president; Mrs. T. J. Rucker, secretary; Mrs. Malcolm Robb, treasurer.

The St. Louis Study Club will honor its president and past presidents at a luncheon tomorrow at Glen Echo Country Club at 1 p. m. Members may invite guests. Mrs. W. H. Morgens, Mrs. Drew Luten, Mrs. R. D. Drescher, Mrs. George H. Poos, Mrs. J. H. Caldwell and Mrs. H. R. Small will be hostesses.

Mrs. John Scott Wood, vice-regent of Jefferson Chapter, D. A. R., will be hostess to the executive board at luncheon at the Gatesworth Hotel tomorrow at 12:30 p. m. Mrs. Cornelius C. Williams, the regent, will have charge of the business meeting preceding the luncheon.

The Ensee Study Club will be entertained at luncheon at the home of Mrs. H. W. Wiese, 343 West Jackson road, Webster Groves, tomorrow at 12:30 p. m. Mrs. O. T. Johnson, Mrs. Douglas Johnson and Miss Geraldine Duggan will give a musical program in observance of music week.

The St. Louis Zonta Club will meet at Hotel Statler for luncheon at noon Thursday. William H. Van Sickler will speak on "What's in a Policy?"

Court 541 of the Catholic Daughters of America will meet tomorrow in the Cathedral School hall, 4430 Maryland avenue, at 8 p. m. Plans will be discussed for the annual reception.

The Ladies' Auxiliary of St. Louis Lodge No. 9, B. P. O. Elks, will meet at the Elks' Club tomorrow for luncheon at 12:30 p. m. At this meeting final plans will be

Continued on Page 10.

Dinner Chairman



—Ashen-Brenner Photograph.

MRS. FOSTER BROWN, who will preside at a dinner, of which she is general chairman, for delegates and visitors to the triennial convention of the General Federation of Women's Clubs in Kansas City. The party is one of the major social functions of the convention, and will be given Tuesday night at Hotel Muehlbach. Mrs. Brown is first vice-president of the Eighth District of the Missouri Federation.

TRAVEL AND RESORTS

THE TOUR OF THE YEAR

CHICAGO MILWAUKEE ST. PAUL PACIFIC

YELLOWSTONE
SALT LAKE
COLORADO

Escorted All-Expense
EVERY SUNDAY FROM CHICAGO
TEN DAYS FOR ONLY $145

It includes Montana Canyon on The Milwaukee Road's electrified OLYMPIAN, the spectacular Gallatin Gateway motor trip to Yellowstone, 3½-day tour of the Park, Salt Lake City and the Great Salt Lake, the Royal Gorge, Colorado Springs and the Garden of the Gods.

Couriers travel with you taking care of every travel detail—lodgings, meals, sightseeing and entertainment. All you do is enjoy yourself with congenial companions.

Ask us for full information and literature on this and other Western tours.

St. Louis Office
3003 Railway Exchange, Ph. Chestnut 0337
G. W. Holtz, General Agent

The MILWAUKEE ROAD

Sale

TWO DAYS — MONDAY AND TUESDAY

COSTUME SUITS

Special Purchase — 130 Suits

VALUES TO $69.50

NAVY! BLACK! BEIGE! PASTEL!

$15

TWO-PIECE ENSEMBLES
SILK DRESSES WITH WOOL COATS
TWO-PIECE SUITS
SIZES 12 to 20

Stunning Styles

All Color Combinations

Including Smartest Fashions From Regular Stock

All Sales Final
No Exchanges

Maryland Ave. Only

Suzanne INC.

M. J. SHERMAN
4914 MARYLAND

Clayton Branch—7718 Forsythe

Have Your Furs Stored, Cleaned, Repaired at Suzanne's

STIX, BAER & FULLER
GRAND-LEADER

SPECIAL 6 DAY SALE
FLESHTONE OR WHITE

OAKFLEX MOUNTING

Enthusiastically endorsed for fashion, quality and comfort, this Gold-Filled Mounting represents an excellent buy at this special low price.

$2.95

lenses not included

● Call for sight examination. Drs. G. M. Rosenthal and F. A. Ilg, registered optometrists.

OPTICAL DEPT.—STREET FLOOR



POST-DISPATCH RESORT AND TRAVEL DIRECTORY

—NEW JERSEY—

YOUR SUMMER HOME

Charming cottages, bungalows and apartments — available at very moderate rentals. Country and seashore combined. Cape May is preferred by people of discriminating taste. For Booklet write Director of Public Affairs

I. GRANT SCOTT
ROOM 132, CITY HALL

Cape May

ENJOY AN AROUND THE WORLD CRUISE

VISIT BEAUTIFUL JAPAN

This Summer on the N.Y.K. Budget Tour

Enjoy the quaint customs—see the colorful costumes and picturesque shrines and temples of Japan.

Leave San Francisco July 8
54 DAYS—$465

N·Y·K·LINE
(JAPAN MAIL)
1001 Locust St., St. Louis, Mo. CHestnut 0233

—MICHIGAN—



Sight Seeing TRIPS

Michigan's Upper Peninsula

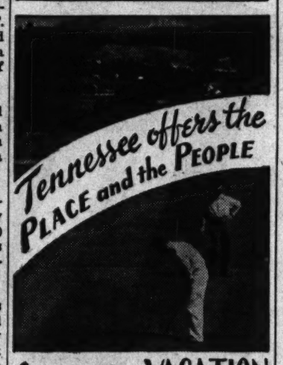
Mackinac Island . . . Soo Locks . . . Tahquamenon River and Falls . . . Kitch-itj-kipi Spring . . . the Porcupines . . . The Iron Range . . . The Pictured Rocks . . . The Copper Country . . . Isle Royale — are but a few of the great scenic attractions of Michigan's Upper Peninsula.

SEND FOR "Lured by the Land of Hiawatha," portraying the points of interest of each county . . . see the pictorial record of the beauty spots . . . and valuable travel information. FREE, of course.

Ask Mrs. Frank V. Blakely, ST. LOUIS OFFICE Lobby of Statler Hotel

Upper Peninsula Development Bureau
Room 380 City Building, Marquette, Michigan
(State of Michigan Co-operating)

—TENNESSEE—



for a perfect VACATION

The Place: Three States in one with a scenic range that runs from Eastern America's tallest mountains to the Mississippi. Fishing, hiking, horseback riding, swimming, camping, golf, tennis, forests, cool blue-grass covered hills, historic cities, battlefields, parks, playgrounds, TVA.

The People: Friendly folks with a tradition of hospitality, proud of their bewilderingly beautiful state, happy to show it to you. You'll never forget the beauty of Tennessee landscapes nor the hospitality of Tennessee people. Write today for FREE illustrated literature.

DEPT. OF CONSERVATION
Nashville, Tennessee
Room 634

Scenic State of TENNESSEE

TALKS ON HEALTH
By
Dr. Logan Clendening
Daily in the POST-DISPATCH

VACATION in the Ozarks

MUELLER'S ARCADIA LODGE

On Beautiful LAKE KILLARNEY

Spend your vacation or outing at this popular resort. 1200 feet above sea level—the nights are cool. Boating, bathing, fishing, dancing, saddle horses; cabins have fireplace, bath and toilets. Excellent food. Reasonable rates. Open all year. Take U. S. 61 to Fredericktown, then 70 to Arcadia Lodge—or U. S. 61, 51 and 70. For information write STEVE MUELLER, Arcadia, Mo., or phone Ironton 57.

FOR AN IDEAL VACATION

If you enjoy swimming, fishing, riding, hiking, trail trips, hay rides, come to this unusual resort located on the Gascozark River. All modern cottages. Open air dining room. Games, music—everything for your enjoyment. 150 miles from St. Louis on Highway 66.

COME TO GASCOZARK HILLS RESORT HAZELGREEN, MISSOURI

PHONE RICHLAND, MO., 17IR3
POSTOFFICE—HAZELGREEN, MO.

VIKING LANDS AND RUSSIA

TAKE A DIFFERENT VACATION CRUISE

LEAVE NEW YORK, JULY 23

34 DAYS FROM $415

Norway, Sweden, Denmark, Isle of Gotland, Estonia, Finland, Russia! Take a *different* vacation this year, in beautiful, peaceful, *economical* Scandinavia—"The Land of the Midnight Sun"—with a fascinating visit to Soviet Russia!

ON THE GRIPSHOLM

NORTH CAPE CRUISE, JUNE 30th

On the Kungsholm. 42 days, from $550. To Iceland, North Cape and fjords of Norway, Visby—"city of roses and ruins", Estonia, Finland, Sweden, Denmark.

REGULAR SAILINGS
—to fit *your* time and budget.
Let us help you plan a trip.

SWEDISH AMERICAN LINE

181 N. Michigan Ave. Chicago, Ill.

Tel. State 3286

...or Consult Your Travel Agent

The Post-Dispatch Rental Want Ad Columns are locating tenants for property owners quickly and economically.

—MINNESOTA— —MINNESOTA—

MYERS' FRAZIER LAKE LODGE

52 Miles Northeast of Ely, Minnesota. Home Cooking Marvelous Fishing

FOR INFORMATION AND RATES—PHONE EVERGREEN 6357

See.. Do.. Enjoy.. MORE

on a Low Cost-Escorted All-Expense Tour

VACATION

They're All Bargains

Convenient Delmar Boulevard Station

Best vacation "buys" of the '38 season, and here's WHY: One low cost covers everything; you enjoy the comfort of cool, air-conditioned trains; you "do" the West in care-free, see-it-all fashion; competent escort travels with you. And what vacations to choose from! Cool Colorado; Yellowstone's Land o' Magic; Zion-Bryce-Grand Canyon National Parks; genial California and a bit of pleasure-loving Mexico; the glorious Pacific Northwest and Canadian Rockies. Going? Of course! Mail coupon for complete information—you'll be amazed at the low cost.

WABASH TRAVEL BUREAU
1450 Railway Exchange
St. Louis, Mo.
Phone Chestnut 4700
or
UNION PACIFIC TRAVEL BUREAU
308 N. Sixth St.
St. Louis, Mo.
Phone Chestnut 7750

Please send me descriptive folder on: ☐ Colorado ☐ Yellowstone ☐ Zion-Bryce-Grand Canyon National Parks ☐ California-Old Mexico ☐ Pacific Northwest-Canadian Rockies.

Name.....
Address.....
City..... State..... P-1

WABASH-UNION PACIFIC

—CALIFORNIA— —CALIFORNIA— —CALIFORNIA— —CALIFORNIA—



FASTER TRAVEL MOVES SOUTHERN CALIFORNIA CLOSER!

A TWO WEEKS VACATION and an ordinary budget are now ample for 12 DAYS ACTUALLY HERE



OCEAN: sandy beaches and foaming surf; breezes, sun-tan and happy play; surfing, deep-sea fishing, swimming, sailing to nearby pleasure isles.



MOUNTAINS: gem-like lakes mirroring snow peaks and azure sky; trout streams, trails and skyline highways; canyons, giant trees.



COOL nights and *rainless* days; every outdoor sport; oranges, palms, fruits, flowers; Los Angeles County's interesting native industries.

SIX VACATIONS IN ONE



FOREIGN flavor of 50-odd famed resort cities, including Pasadena, Beverly Hills, Santa Monica, Long Beach, Glendale, Pomona.



THRILLS of Hollywood's gay days and nights; celebrities of movie-making, radio, arts, literature in the nation's new fun and fashion capital.



EN ROUTE: An important part of this vacation is the interest and beauty, the wide variety of sights and scenes along the way.

There's No Need to Put This Trip Off Any Longer —Costs Here Are Low

Shorter travel time by all methods of transportation has cut the time to Southern California so drastically that even a short vacation is ample. In 2 weeks, for example, which is 16 days counting the week-ends, you can have a choice of transportation and be actually here at least 12 days. By whatever method you come, the trip itself is part of your vacation. Costs here average 22.8% under those of 20 other leading U. S. resorts.

So, if you, too, have been putting off this vacation-of-a-lifetime till "some day," why not make it this summer? Start planning now.

FREE: Automatic Trip Planner

This 80-page Official Guide—widely acclaimed by travel experts—plans your trip for you from start to finish: what to do and see, how to get here, time required, itemized costs, plus nearly 200 photographs, maps, etc. . . . . facts only this non-profit, community organization has. Coupon brings it FREE—send now.

When you arrive, our new Official Information Bureau at 505 West Sixth Street, Los Angeles, will give you expert help in getting maximum enjoyment from your stay. Be sure to take advantage of this FREE service.

Come for a glorious vacation. Advise anyone not to come seeking employment, lest he be disappointed; but for tourists, attractions are unlimited.

MAIL COUPON TODAY

All-Year Club of Southern California
Sec. 30-B, 629 So. Hill St., Los Angeles, Calif.

Send me *free* book with complete details (including costs) of a Southern California vacation. Also send free routing by ☐ auto, ☐ rail, ☐ plane, ☐ bus. Also send free booklets about counties checked: ☐ Los Angeles, ☐ Orange, ☐ Riverside, ☐ Santa Barbara, ☐ Inyo, ☐ San Diego, ☐ Ventura, ☐ San Bernardino, ☐ Kern, ☐ Imperial.

Name.....
Street.....
City..... (Please print)
State.....

The All-Year Club of SOUTHERN CALIFORNIA

PLAN YOUR VACATION FROM THESE ANNOUNCEMENTS

Alaska 9-DAY "Princess Cruises"

...Gold Rush scenes . . . midnight sun . . . great totem poles . . . giant flowers . . . mild climate! Mile-long Taku Glacier! Historic Alert Bay, Juneau, Skagway . . . glamorous alluring ports. 2,000 miles up and down the sheltered Inside Passage. Deck sports, dancing . . . on "Princess" liners.

9-Day "Princess Cruises," . . . from To Skagway . . . Sailings from Vancouver each week. $95

Special 11-Day "Princess Cruises," from Via Sitka and Skagway . . . from Vancouver June 11 and July 4. $115

From Vancouver, Victoria or Seattle: meals and berth included except at Skagway.

See Banff . . . Lake Louise, in the Canadian Rockies . . . enroute! Low round-trip summer fares to Pacific Coast points via Canadian Pacific fast transcontinental trains . . . air-conditioned.

Ask Your Travel Agent or GEO. P. CARRREY, General Agent, 418 Locust St., St. Louis, Mo. Phone: GArfield 2134.

Canadian Pacific WORLD'S GREATEST TRAVEL SYSTEM

Enjoy "Lido" luxury EN ROUTE TO EUROPE

Swim, play, really enjoy every minute of the voyage. Lido "beach life" by day—Lido splendor by night—on the swift superliners Rex and Conte di Savoia, or, for a more leisurely voyage, the Roma, Saturnia or Vulcania.

Regular Sailings from New York. Apply to Your LOCAL TRAVEL AGENT ITALIAN LINE

NORTH CAPE Cruise

S.S. Rotterdam

FIFTH ANNUAL CRUISE sails from New York

JUNE 29 $550 up

45 days of DELIGHT visiting ICELAND, NORWAY (and the fjords), SWEDEN, FINLAND, ESTONIA, RUSSIA (4 full days), DENMARK, SCOTLAND and HOLLAND. Rates $550 up—Shore excursions optional. S.S. Rotterdam, renowned for her unexcelled cuisine, service and management.

CONSULT YOUR TRAVEL AGENT, OR HOLLAND-AMERICA LINE Rooms 537-39 Arcade Bldg., St. Louis. CEntral 8977.

SUMMER ABROAD ONE OF GAY FESTIVALS

Every Country in Europe Is Presenting Spectacles Both Medieval and Modern.

Two hundred and seventy-four voyages will start from Atlantic ports for Europe between May 15 and August 15. While many travelers are leaving now for spring events such as the Eucharistic Congress on May 23, most transAtlantic tourists go to Europe for the months of June, July and August.

In every country in Europe there are things to see: In Glasgow it is the Empire Exhibition; in Rome the Caesar Augustus Exhibition and at Oslo, Norway, the Handicrafts and Industrial Exhibition. The English Derby on June 1st, the Wagner Festival at Bayreuth beginning July 24, the Salzburg Festival Plays opening July 23, will attract many visitors, but there are other minor events which cannot be duplicated anywhere else in the world.

Folk Dance Fete.

You will never forget the Folk Dance Fete at Bampton near Oxford if you see it this year on June 6. If you will not be in England till July see the Tynwald open-air Parliament on the Isle of Man, on July 5: one of the strangest and oldest legislative assemblies in the world. Or in August, see the fahouse horse show at Dublin on the 2nd. When you fly or steam across the Channel to France, see some of the ancient Pardons in Brittany, like the Pardon of the Birds at Quimperle on June 6, or the Pardon of the Horses at Eloie near Sizam three days later. If you can be at Biarritz on July 4, you can join in the Frenchman's celebration of our Independence Day. Over the Rhine into Germany you will find on June 4 the pageant at Rothenberg-on-Tauber: performance by the people of the historical plays "Der Meistertrunk," and "The Shepherd's Dance." It has been held every year for centuries and is as colorful as the Passion Play at Oberammergau. If you are interested in modern education, be at Berlin an July 24, where for a week will be held an international convention on vocational education. If you can be in Dusseldorf in the middle of August you will see the grandeur with which Germans will celebrate the 650th anniversary of that city.

Poland is just across the corridor from Germany and easy to reach, so that you can be there for Corpus Christi Day, June 16, and see the gorgeous costumes at the festival at Lowicz. On Assumption Day, Aug. 15, you can see at Czestochowa, the annual pardon, when as many as 300,000 pilgrims in costume come from mountain villages for one of the most colorful ceremonies in Europe.

At Seckau in Austria from July 15 till September there are being given this year open-air performances of "Everyman" and on the 17th at Thiersee, the Tyrol Passion Plays will open for six weeks. This unusual medieval attraction is not advertised as much as others.

In Italy the calendar is full of attractions. Outstanding this year as every year for centuries past is the Palio Horse Race at Siena on July 2 and Aug. 16. Admirers of St. Francis can go up to Assisi on July 2 for the annual festival, while those who like a noisy celebration may go to Palermo in Sicily for the Days of St. Rosalia, when races, processions and fireworks will keep everyone excited. At Arezzo on Aug. 7 will be held the Tournament of the Saracens, which may also be seen on June 15 by those who go to Italy first on their European trip.

League of Norsemen.

Even if you have no Norse blood in your veins you will want to be present at the "League of the Norsemen" in Oslo on June 20. Denmark has a fine historical pageant at Viborg on June 12, and on the 17th will hold its great agricultural exhibiiton at Copenhagen, celebrating the 150th anniversary of the independence of peasant farmers. On July 4, at Denmark's Rebild Park, is found probably the greatest American Independence day celebration in Europe. Again this year, Sweden will put on its medieval musical plays at Visby in the island of Gotland. These plays run on various dates, from July to September.

Holland and Belgium continue to match their larger neighbors with pageants colorful and ancient. The Grand Fete of the Royal Guild of Ancient Arquebusiers at Vise on June 26, and the Benediction of the Sea at Ostend on July 3 are outstanding, while Holland offers a whole summer of Kermiss fetes, jolly and quaint. You will see one at Roermond June 12; at Venlo on the 19th and at Wormerveer on July 17, while on the last day of August the whole country celebrates the birthday of the Queen. When in the low countries, don't miss a chance to go to Luxemburg, the Grand Duchy, for at Echternach on June 7 occurs the strangest dance in Europe, the Dancing Procession of St. Willobrod, with 30,000 spectators on the sidewalk.

SPRING HORSE SHOW OPENS AT ATLANTIC CITY

The spring Horse Show at Atlantic City will open in the convention hall on Tuesday, May 10, and continues through Saturday. The hall has been decorated to simulate a hunt course on an estate with a long straightaway for roadsters.

This class promises to be most interesting, for the track has banked turns which permit top speed for the horses and light bikes. Hunters and jumpers have also been entered in the show. A total of $20,000 in cash awards and trophies will go to the winners of the 114 classes which have already some 1200 entries.

FISHING SEASON TO OPEN IN WISCONSIN

The fishing season in Wisconsin opens officially on May 15. Fishing in Wisconsin's 7000 lakes should be excellent since the Conservation Department planted more than one billion young fish last year. This brings the total fish planting for the past six years to more than three billion young fish.

NEW SHIP FOR GERMAN LINE

Construction of a new 36,000-ton steamer for the Hamburg-American line will begin shortly, according to a cable received by John Schroeder, managing director of the line in New York. The new steamer will accommodate 1300 passengers in cabin, tourist and third class, and will have a speed of 23 knots per hour.

OPEN NEW TRAVEL BUREAU

The Kirkland De Luxe Travel Service recently has opened a new office at Stix-Baer-Fuller. L. J. Kirkland will be in charge of the bufeau, which is to be open daily from 9:30 a. m. to 5:30 p. m.

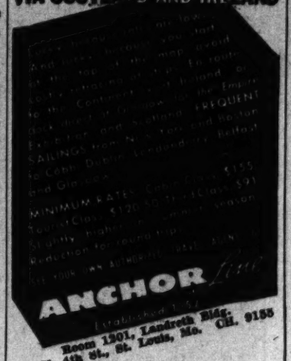
FISHING AND FESTIVALS TO ATTRACT MICHIGAN VISITOR

The official opening of the trout season in Michigan last week brought to light some impressive catches, according to reports received. The biggest opening day fish was a 12-pound rainbow trout caught on the Muskegon. A 10-pound trout was reported caught at Traverse City Limit catches were not many. Most of them were made on worms.

The Michigan calendar for the month of May includes Blossom Festival at St. Joseph and Benton Harbor from the seventh to the fifteenth. The Blossom Queen will dedicate the opening of the Blue and Gray Trail, Highway 33.

Tulip Time at Holland, Mich., is one of the traditions brought here by the early Dutch settlers of this section of the state. The festival, scheduled for May 15-23, opens with a traditional "clean-up" in which everyone turns out in baggy breeches with a broom and bucket to clean up the street in front of his home. About 10 miles of streets have been planted to tulips. There is a Dutch market, folk songs and folk dances of the Netherlands, and everyone goes about in Dutch costume. The climax of the festival is a floral parade and pageant.

The Lucky ones go... ANCHOR LINE TO EUROPE VIA SCOTLAND AND IRELAND



Room 1501, Landreth Bldg., St. Louis, Mo. CH. 9185
230 N. 4th St., St. Louis, Mo.

Resultful Post-Dispatch Want Ads sell real estate or used cars.

NORTHERN PACIFIC YELLOWSTONE PARK LINE

VACATIONS

How to have a marvelous Western vacation, packed with fun and good times and still keep within your budget isn't your problem—it's ours! That's our job—and we would be happy to help you plan. Check the places you'd like to go, and mail this advertisement to us. Vacation ideas are yours for the asking.

NORTHERN PACIFIC RAILWAY

ROUTE OF THE AIR-CONDITIONED, ROLLER-BEARING NORTH COAST LIMITED

☐ Rocky Mountain Dude Ranches ☐ Alaska ☐ Yellowstone Park ☐ Rainier Park ☐ California ☐ Escorted Tours ☐ Pacific N.W. ☐ Independent Trip

R. K. CROSS, 440 Boatmen's Bank Bldg., St. Louis, Mo. Telephone Garfield 3280.

Name Address City State



COOL Guatemala CRUISES WEST INDIES and the Caribbean

Weekly Cruises from New Orleans

16 Days - - $140-$150 up HAVANA, PANAMA CANAL ZONE, PANAMA, and HONDURAS. Sailing Saturdays.

8 Days - - - $75-$85 up GUATEMALA, HONDURAS. Cruising off the beaten path. Sailing Wednesdays.

15 Days - - - $153-$163 up All-Expense GUATEMALA-HONDURAS tour, with a week of thrilling sightseeing in Guatemala. Includes rail transportation, hotels, meals, and comprehensive motor tours through the magnificent Quiche-Mayan Highlands. Sailing Wednesdays.

Ask about all-expense cruises, 12 to 20 Days.

All outside staterooms; orchestras; sound movies.

No Passports Required. Superior Accommodations Only Slightly Higher.

The spotless white liners of the Great White Fleet point the way to the refreshing Tropics, with their year-'round captivating charm! You'll enjoy the carefree leisure and social sparkle of these cruises, celebrated for their charming informality, delicious meals, intriguing itineraries!

Great White Fleet

Apply any authorized travel agent, or UNITED FRUIT COMPANY 111 W. Washington St. Chicago, Ill.

Steamship Tickets

Book now: Insure yourself a choice of space at no extra charge. American Express Travel Service provides deck plans, tour suggestions, itineraries and world-wide travel assistance.

AMERICAN EXPRESS

1010 Locust St. or Famous-Barr Co. Phone GArfield 3900 — CHestnut 6180 Travel Bureau St. Louis, Mo.

—WISCONSIN—

HUNKY DORY FARM

A family resort catering to Christian people. Modern cabins with running water. Wooded shore, beautiful, clear, soft-water lake. Central dining room, chicken dinner every Sunday. Fine fishing, bathing, tennis, etc. Electricity. Ideal for children. 800 acres. References. Booklet. No Liquor. Good roads. Mrs. C. L. Wilcox, Balsam Lake, Wis.

YELLOW LAKE LODGE

On a Beautiful Peninsula Between Big Yellow Lake and Little Yellow Lake Wall-eyed pike, muskies, bass, trout. Bathing, boating, golf. Plenty of entertainment. Modern hotel or housekeeping cottages. Hotpoint 220-volt electric ranges. Inside lavatories. Reasonable rates. Write for folder. F. C. ULLRICH, Prop. Webster, Wis.

Maple Grove Resort

Located on famous Lac Vieux Desert, deep in the woods where nature prevails. Unusually good meals and comfortable accommodations. For Folder, write JOHN LOBISCHER, Land O'Lakes, Wis.

—WISCONSIN—



ON BEAUTIFUL DELAVAN LAKE

Championship Golf Course. Swimming, clean sandy beach, life guard protection. Plenty of canoes and boats all the time — fishing — sailing — motorboating for everyone. Concrete tennis courts. Fine horses and equestrian trails. Large fully equipped playground for the children. All on our own great 335 acre pleasure preserve.

Country Club type dance pavilion with snappy 12-piece college orchestra ... 142 fine housekeeping cottages. Modern attractive hotel with choice cuisine and excellent service. Modern sanitation. Roomy lounge and massive fireplace. Smart cocktail lounge and tap room. Easily reached by train or motor. Write or phone today for complete information. Opening May 28th

V. G. WILLIAMS, Mgr. 336 Miles Northeast of St. Louis

LAKE LAWN HOTEL AND COTTAGES DELAVAN, WISCONSIN

—WISCONSIN—

Send for this new free book



WISCONSIN

Wouldn't you enjoy a little sample of Wisconsin? We have it for you in this big, new book; "56,000 Square Miles of Vacationland—Wisconsin," with thrilling outdoor pictures that capture the scenic charm of this great vacationland and words that paint the many pleasures that await you here.

Send for this *free* book. Do it *now*. We would like to mail it to you with other illustrated literature. We believe you will enjoy reading it, and that it will help you plan a memorable vacation in this state where grand climate, glorious scenic beauty, the rich romance of a colorful historic past, weave an aura of enchantment about a region that is one of the grandest outdoor playgrounds in the world.

JUST SIGN AND MAIL THE COUPON

WISCONSIN CONSERVATION DEPT. RECREATIONAL PUBLICITY DIVISION STATE CAPITOL, Room 43, MADISON, WIS.

Please send me, *free*, your big, new book, "56,000 Square Miles of Vacationland—Wisconsin," and other illustrated literature.

NAME _____

ADDRESS _____

CITY _____ STATE _____

RELAX IN WISCONSIN

—CANADA— —CANADA— —CANADA— —CANADA— —CANADA—



Cool Vacation Wonderland of Majestic

NATIONAL PARKS

...your friendly neighbour CALLS YOU!

Come North this year to the friendly welcome of this great cool land of mile-high lakes and snow-capped mountains. Choose a smart resort like Banff or Jasper for golf, climbing, riding, swimming, fishing, in scenic settings of breathtaking grandeur. Take the open road to the famed National Parks of Manitoba and Saskatchewan. Or tour the smiling Pacific Coast with secluded Victoria, vivid Vancouver and the fjord-jewelled Inside Passage to Skagway and the Yukon as unforgettable highlights. No red tape at the border: courtesy everywhere. Call at your nearest Canadian railway or steamship office or mail coupon below for free Vacation Guide.

CANADIAN TRAVEL BUREAU. OTTAWA, CANADA CG-235

☐ Please send me free copy of your new 68-page illustrated book about vacationing in Canada.

☐ Please send me information on..... district, province of.....

NAME.....

ADDRESS.....

STATE.....

ONLY A FEW HOURS AWAY — NO RED TAPE AT THE BORDER — FINE SCENIC HIGHWAYS — SUNNY DAYS COOL NIGHTS — EVERYTHING SO LOW IN COST

CANADIAN TRAVEL BUREAU OTTAWA CANADA

ENTER CANADA THROUGH MANITOBA *"Gateway to the West"*

Visit Winnipeg and the wonderful north country. Golf, fishing, hunting, horse racing, summer resorts. Beautiful National and Provincial Parks.

Write for FREE Booklets and Maps to the TOURIST AND CONVENTION BUREAU, WINNIPEG, MANITOBA

GREAT NORTHERN RAILWAY

Route of the Empire Builder by way of Glacier Park

Anywhere West *plus* Glacier Park

"High point" of any western trip—Glacier National Park in northwest Montana. It is the *plus* value of a ticket to the Pacific Northwest, California or Alaska via Great Northern. A detour through Glacier Park costs little and adds a thrill you'll always remember. An extended Glacier Park vacation will take years off your age. Let us help you plan.

GET MORE INFORMATION

PAUL R. SHAW Traveling Pass'r Agent, Great Northern Ry., 520 Boatmen's Bank Bldg., St. Louis, Mo.; Phone: Garfield 2956.

I am interested in a trip to..... Please send me information.

Name.....

Address.....

City..... State.....

(If student, please state grade.....)

(P3)

Social and Civic Activities of Women's Clubs

Continued from Page 8.

made for the twenty-fifth annual card party to be given Saturday.

Mrs. W. F. Baumann will be general chairman with Mrs. A. E. Nelson as co-chairman. Chairman of the committees are: Mrs. F. C. Tabler, tickets; Mrs. W. H. Knehans, arangements; Mrs. E. J. Mart, prizes; Miss Mayme Dickmann, radio publicity; Mrs. Charles W. De Witt, press; Mrs. Charles Mueller and Mrs. Reno Ivy, games. The following past presidents will serve as hostesses: Mrs. A. L. Schweitger, Mrs. F. C. Tabler, Mrs. E. J. Mart, Miss Dickmann, Mrs. O. H. Rottmann, Mrs. O. F. Ash Jr, assisted by Mrs. A. F. O'Brien, Mrs. V. J. Meinhardt and Mrs. F. H. Mueller.

The general meeting of the Women's Auxiliary of the St. Louis Medical Society will be held at the St. Louis Medical Society Building Tuesday. Luncheon will be served at 12:30 p. m. by Mrs. Lewis Webb and her committee. Reports from the convention held in Jefferson City will be read and Miss Marietta Schumacher will sing. The following will be hostesses: Mrs. M. A. Webb, Mrs. M. G. Pulliam, Mrs. A. P. Quinn, Mrs. Francis Reder, Mrs. John Poe, Mrs. George Rendleman, Mrs. Elmer Schluer, Mrs. Joseph Stoler, Mrs. Joseph Trigg and Mrs. Rudolph Vitt.

The annual play day and luncheon of the Good Will Club will be held at the Edgewater Club, 5500 South Broadway, tomorrow at 12:30 p. m. Judge Max Baron and Mrs. Augustus S. Hinchey, chairman of public welfare of the Eighth District Missouri Federation of Women's Clubs, will be guests.

Mrs. George M. Dinges, program chairman, is in charge of arrangements for the luncheon. Mrs. George M. Sigmund, music chairman, will present Mrs. Forrest Provost in a group of songs, with Miss Beulah Jackson as accompanist. Mrs. Edward A. Dillman is in charge of decorations and Mrs. Theodore Hunicke of reservations. The president, Mrs. Frank A. Wickenhauser, will preside and introduce the guests.

Harmony Literary Club members will be guests of Mrs. F. M. Carpenter, Friday at 1 p. m. at Dorr and Zeller's. Mrs. George C. Griffith will present "Great Composers"; Mrs. H. W. Kroening will review "American Music of the Past and Present;" and Mrs. S. C. Green will discuss "Stephen Foster and His Songs."

The Fortnightly Club of Kirkwood will meet at the home of Miss Florence Burgess, 118 East Clinton avenue, Kirkwood, Thursday afternoon. Mrs. George H. Herbert and Mrs. E. C. Pickel will have charge of the program.

Chamberlain Park Circle will meet at the home of Mrs. Edmund Pierce, 934 Maple place, Thursday at 2 p. m. Officers will be installed by Mrs. W. A. Riddick.

Chapter E B of P. E. O. will entertain guests from other chapters at a tea at the home of Mrs. G. S. Rosborough, 423 Park road, Friday at 2 p. m. The hostess will be assisted by Mrs. H. P. Wheeler, Mrs. J. C. Koken, Miss Ann Blackinton, Mrs. L. L. Scott and Mrs. H. J. O'Neill. A business meeting at 1:30 p. m., will precede the tea.

Margaret A. E. McLure Chapter, U. D. C., will meet with Mrs. Walter M. Williams, 5819 Julian avenue, tomorrow at 1 p. m. Assistant hostesses will be Mrs. H. E. Herzog, Mrs. Joseph M. Hey, Mrs. E. G. Wilson, Mrs. Carl G. Jungk, Mrs. George Estep and Miss Nancy Warner.

Chapter E L of P. E. O. will meet for luncheon at the home of Mrs. J. A. Townsend, Eureka, Mo., Tuesday at 12:30 p. m. Mrs. W. H. Johnson will be assistant hostess. Mrs. W. A. Hombs will speak on "Industries and Agriculture in Missouri."

The Templar Ladies' Club will meet at the Masonic Temple, 3681 Lindell boulevard, tomorrow at 10 a. m. for a philanthropic meeting. Officers will be elected at a business meeting at 2 p. m.

The meeting of the Study Hour Club of Kirkwood which was to have been held Tuesday at the home of Mrs. H. L. Corley, 303 Madison avenue, Kirkwood, has been postponed until Tuesday, May 17, at 12:30 p. m. The program will consist of short stories by local authors.

Mrs. H. G. Bristow, 6811 Kingsbury boulevard, will be hostess to the members of Chapter F V of P. E. O. at luncheon at her home Friday at 12:30 p. m., after which there will be a program on "Early American Homes," under the direction of Mrs. C. E. Gordon. A business meeting, with Mrs. G. B. Miller, the president, presiding, will be held at 3 o'clock.

The Maccabaean Women's Club will hold its closing meeting of the season at the home of Mrs. Frank Lieberman, 7219 Colgate avenue, Tuesday at 1:30 p. m. Officers will be installed at a luncheon at the Branscombe Hotel, Wednesday, June 1, at 12:30 p. m.

The following officers have been elected for the South St. Louis Democratic Women's Club: Mrs. Clara Sartorius, president; Mrs. Blanch Heckemeyer, Mrs. Bess Hufnagel and Mrs. Mary Volkmann, vice-presidents; Mrs. Nell Krause, recording secretary; Mrs. Margaret Connely, corresponding secretary; Mrs. Emily O'Connor, treasurer; Mrs. Catherine Zellers, sergeant-at-arms, and Mrs. Fred Planthold, auditor.

The new officers were installed by Mrs. Mary Ryder at a luncheon Thursday at the Edgewater Club. Mrs. Paul H. Williams of Cape Girardeau, president of the Missouri Federation of Democratic Women's Clubs, was a guest.

The Webster Groves Republican Women's Club will meet at Webster Groves City Hall Friday at 1:30 p. m. Miss Cleta M. Smith will speak on "Effective Organization."

The Republican Women's Club of St. Louis will meet Thursday at 2 p. m. in the Title Guaranty Building. John B. Edwards will be the guest speaker. A mothers' program will be given.

St. Aldemar Ladies' Circle will meet at the new Masonic Temple Wednesday at 12:30 p. m. Mrs. F. Stumpf, Mrs. Edward Loffhagen, Mrs. F. W. Hoffman, Mrs. Charles Lee Barr and Mrs. W. G. Alexander will be hostesses.

The monthly meeting of the Gray Lady Committee of the St. Louis Chapter, American Red Cross, will be held at Red Cross headquarters, 3723 Olive street, tomorrow at 11 a. m. Mrs. John Eschen will preside.

The closing meeting of the season of Missouri Lodge Women's Auxiliary No. 139, B'nai B'rith, which will be held on Sunday evening, May 15, at 7:30 o'clock, at the Y. M. H. A. auditorium, has been dedicated to mothers and daughters. There will be an initiation of new members and a musical program. Miss Fanny Rovin, soloist of United Hebrew Congregation, accompanied by Miss Esther Portman, will sing operatic selections, and Connie Bronstein will sing several songs. Mrs. Henry H. Hafner is chairman and Miss Ruth Hirsch is co-chairman of the program.

Webster Groves Chapter, D. A. R., at its annual luncheon Tuesday elected the following officers: Mrs. A. E. C. Hall, regent; Mrs. Harry K. Leedham, vice-regent; Mrs. Douglas Jones, second vice-regent; Mrs. Robert S. Grable, recording secretary; Mrs. Paul Majesky, corresponding secretary; Mrs. Victor Utterback, treasurer; Mrs. Louis Wolf, registrar; Mrs. Charles H. Wood, historian; Mrs. William F. O'Malley, auditor; Mrs. Herman Koser, Mrs. William M. Sherill and Mrs. James Kerr, directors.

The Ethical Parliamentary Law Club will meet Friday at 1:30 p. m. in the board of directors' room of the Mutual Bank & Trust Co., 718 Locust street. Mrs. Amelia Beckmann will preside and Mrs. A. F. Kansteiner will conduct the lesson.

The Delphian Council board will hold a business meeting and elect officers at Vandervoort's Music Hall Friday at 10 a. m. Members will give their yearly reports.

The League of American Pen Women will meet at Cabanne Library Wednesday at 2 p. m. Mrs. Cora B. Tait and Mrs. M. Reed Bass will have charge of the program.

Douglas Oliver Chapter, D. A. R., will meet Wednesday at the home of Mrs. C. L. Stange, 7584 Warner avenue, Richmond Heights. Officers will be elected. Mrs. Scott Shelley will give a report of the Continental Congress held recently in Washington.

The following units of the Board of Religious Organizations will meet at headquarters, 4474 McPherson avenue, this week: Christian, tomorrow at 10:30 a. m., Mrs. Norwood Hawkins, chairman; Methodist, Tuesday, at 10:30 a. m., Mrs. W. D. Keniston, chairman; Southern Methodist, Wednesday, at 10:30 a. m., Mrs. D. D. Taylor, chairman; Baptist, Friday, 10:30 a. m., Mrs. H. D. Carley, chairman. The girls' protective committee will meet Thursday at 10:30 a. m. in the Equitable Building.

The annual meeting of the N. R. Mothers' and Babies' Welfare Society will take place tomorrow at the Y. M. H. A. at 12:30 p. m. A mothers' and daughters' day program will be given. Judge Max G. Baron will install the officers.

Chapter F S of P. E. O. will meet Tuesday at the home of Miss Harriet Stout, 1916 Virginia avenue, at 7:30 p. m.

The Big Sister Organization will hold its final meeting of the season in the bridge room of Stix, Baer & Fuller, Friday at 10:30 a. m. The following officers have been elected: Mrs. Clifford Cornell, president; Mrs. George B. Scott, vice-president; Mrs. B. Z. Novak, secretary; Mrs. E. G. Lasar, treasurer.

The board of directors of the South Side Day Nursery will meet tomorrow at 10:30 a. m. at the nursery, 1621 South Tenth street.

Women's Auxiliary No. 29, St. Louis Typographical Union No. 8, will meet at Union Hall, 3745 West Pine boulevard, Tuesday at 1:30 p. m. After the business meeting there will be a party.

Ralph Clayton Chapter, D. A. R., will meet Tuesday at the home of Mrs. Byrd R. Ball, 7948 Park drive, Hampton Park, at 2 p. m. Officers will be elected and reports of officers for the last year will be read.

Mrs. Walter E. Sutter, 6955 Pershing avenue, University City, will entertain the St. Louis Shakespeare Drama Study Club at luncheon Thursday at 12:30 p. m. After luncheon there will be a business meeting.

The Soroptimist Club will meet at Vandervoort's tea room for luncheon Thursday at 12:15 p. m. Miss Laura Orbach will be in charge of the program. The speaker will be Howard Cammack.

The Cultus Club will have a picnic luncheon at the home of Mrs. Merrill G. Skinner, 9834 Valley drive, Thursday. Mrs. Ralph Skinner will be assistant hostess. Mrs. A. V. Baluka will review "Bread and Wine," by Ignazio Silone.

The Junior Civic Players entertained their mothers at a tea yesterday. They will meet tomorrow at the home of Miss Betty Jean Kennedy, 4335 Wyoming street, at 7:30 p. m. New officers will be nominated.

Initiation ceremonies will be conducted by officers of Missouri Pacific Unit No. 141, American Legion Auxiliary, Tuesday evening at the Italian Fraternal Building, 626 Vandeventer avenue.

The Women's Franklin D. Roosevelt Club of St. Louis County will meet at Knights of Columbus Hall, 7318 Manchester avenue, Tuesday at 2 p. m. Mrs. George R. Smith will preside.

The St. Louis Weavers' Guild will hold its annual meeting and election of officers at a picnic luncheon Saturday at 1 p. m. at the home of Mrs. W. John Harris on Smizer Mill road, Fenton.

The last meeting of the Pettingill Musicale for the season will be held at the Pettingill studio, 6651 Enright avenue, Tuesday at 10 a. m. Mrs. Arthur E. Wright, president, has planned the program in celebration of Federation day. Mrs. Etta L. Evans, newly elected president of the Eighth District Federated Music Clubs of Missouri, will speak. Members will give a musical program.

Mrs. Charles S. Colesworthy will entertain the West Richmond Literary Club Friday afternoon at her home, 7570 Byron place. Mrs. Edgar Wilson will discuss "Music and Literature of Sweden" and "The Lives of Jenny Lind and Henrik Ibsen."

The St. Louis Ladies' Florist Club, a philanthropic organization, gave a luncheon at the Missouri Athletic Association Tuesday, April 26, to celebrate the club's success in conducting a cut flower booth at the recent flower show at the Arena. Miss Rose Meinhardt was hostess.

Richard Anderson Unit of the American Legion Auxiliary will meet at the D. A. V. Club, 3737 West Pine street, Wednesday at 8:30 p. m. The annual birthday luncheon given by the unit will take place at the Edgewater Club, 5500 South Broadway, Monday, May 16.

The Daughters of Abraham will give a mothers' and daughters' luncheon tomorrow at the Yeshivah, 5202 Vernon avenue, at 12:30 p. m. Mrs. Gustave Klausner will speak.

Mrs. J. P. Dubail, the newly-elected president of Sorority Circle, will preside at a meeting of the circle Thursday at Hotel Kings-Way at 2 p. m. Miss Anna Louise Petri, retiring president of the Eighth District, Missouri Federation of Music Clubs, will speak on "Music in the Cinema."

A Mothers' day program will be given at a meeting of Ebn Ezra Women's Auxiliary No. 115, B'nai B'rith, at the Y. M. H. A. Thursday at 7:30 p. m. New members will be initiated.

Central W. C. T. U. will give a reciprocity tea in the parlors of Kingshighway Presbyterian Church tomorrow at 2:30 p. m. Miss Mary Margaret Noble will give a musical travelogue. Mrs. L. H. Bowerman is in charge of arrangements. Mrs. O. V. Parkinson, as hostess, will be assisted by a group of the members. A business meeting at 1:30 p. m. will precede the tea.

Adelphi Delphian Chapter will have its charter signing tea at Hotel Coronado Tuesday at 2 p. m. Taking part in the program will be Mrs. Ralph Brooker, Mrs. Geneva Liggett and Miss Lucille Crowe.

A Mothers' day program will be given by the Juniors of the Ben A'Kiba Aid Society this afternoon at 2 o'clock, at the Y. M. H. A. Each member has been asked to invite her mother to the meeting.

Spring Brides and Brides-to-Be



MRS. DONALD BOOTH, who was married Wednesday. She is the former Miss Geraldine Hanlon, daughter of Mr. and Mrs. Edward Thomas Hanlon, 20 North Hanley road.
—Martin Schweig Photograph.

MISS DOLORES MARTHA BLOMBERG, daughter of Mrs. Charles Frederick Blomberg, 7216 Cornell avenue, whose engagement to Ernest William Mares was announced yesterday.
—Jules Pierlow Photograph.

MRS. LOUIS HINRICHS JR., formerly Miss Virginia Wulff, daughter of Mr. and Mrs. Hans Wulff, 6227 Northwood avenue. Her marriage took place April 30.
—Jules Pierlow Photograph.

FERGUSON SOCIAL NOTES

LIEUT. A. C. EMERSON has reported here from Pensacola, Fla., to relieve Lieut. W. E. Nickey, resigned, as executive officer of the Naval Reserve Aviation Base at Lambert Field. Lieut. and Mrs. Emerson have taken a home on North Florissant road. Lieut. Nickey will be associated with the Shell Petroleum Corporation, in the aviation department. Mrs. Nickey, 728 North Elizabeth avenue, returned last week from a visit with her parents, Mr. and Mrs. N. D. Goodwin of Paynesville, Minn.

Mr. and Mrs. John Leaver of Des Moines, Ia., were guests of his parent, Mr. and Mrs. N. Leaver, 29 Almeda place, last week on their way home fom a visit to New Orleans.

Dr. and Mrs. Paul Vaughan and their son, Jack, who have been stationed on the Island of Guam for two and a half years, will land in San Francisco June 26. They will be stationed at the Navy Base at Bremerton, Wash. Dr. and Mrs. Vaughan and their son are spending a month in the Orient and will visit Shanghai, Hongkong, Manila and Honolulu. Shortly after arriving at Bremerton they will come East to visit his parents, in Columbia, Mo., and her mother, Mrs. Minnie Aller of Chicago. Mrs. Vaughan was formerly Miss Lotta Lee Aller, and is a niece of A. J. Lee and Miss Lotta Lee, 221 Tiffin avenue. She formerly resided here with her parents.

Mr. and Mrs. Carl Howe of Oak Park, Ill., who have been visiting her aunt, Mrs. Wilson P. Hunt, 7717 Natural Bridge road, have returned home. Mr. and Mrs. Howe visited Lake Taneycomo and the Lake of the Ozarks for several days.

Mrs. John D. Lodwick, Mrs. E. G. Cherbonnier, Mrs. Clarence Sullivan and Mrs. Roy Johnson returned Friday from a visit to the Johnson farm on the Big Piney.

Mr. and Mrs. W. H. Tiffin, 2274 South Florissant road had for guests last week their son-in-law and daughter, Mr. and Mrs. H. E. Morton of Jackson, Mo., and their daughters, Betty Jean and Jacquelin, and their son, Donald.

Jack Davis of North Dade avenue and Jan Biekema of St. Louis motored to Battle Creek, Mich., Tuesday to visit the latter's parents, Mr. and Mrs. J. Biekema.

Mrs. James Bell of Spanish Lake entertained Friday at luncheon for her aunt, Mrs. W. W. Griffith, formerly of Ferguson, who makes her home with Mr. and Mrs. Bell.

Mrs. Herbert E. Bryant, 222 Catherine avenue, who has been motoring in the East with her sister-in-law, Mrs. Lawrence Stoddars of Hudson, O., and a party of friends, has returned home. They visited Washington and Williamsburg and Jamestown, Va.

Mrs. D. B. Coleman, 23 North Maple avenue, is spending 10 days with her parents, Mr. and Mrs. Mumford of Columbia, Mo.

Mrs. R. H. Geiser, 414 Adams avenue, and Mrs. J. S. Schweitzer, 24 Tiffin avenue, attended a luncheon given by Mrs. Geiser's sister, Mrs. Thomas Alexander, in Festus, Mo., Wednesday.

Mrs. Richard Bradshaw, 101 Tiffin avenue, entertained Mrs. McKee's circle of the Methodist Church at their all-day meeting Tuesday.

Dr. and Mrs. C. O. Hughes, formerly of 119 Church street, have moved to their new home on North Florissant road.

Mrs. Herman Bloess of Sedalia, Mo., is visiting her sister, Mrs. Clyde R. Campbell, 445 North Elizabeth avenue.

Mr. and Mrs. Herman Jordan, 43 Almeda place, and her son-in-law and daughter, Mr. and Mrs. R. W. Summers, Highway 66 and Florissant road, and their daughter, Beverly, and son, R. W. Jr., are guests of Mr. Summer's parents, Mr. and Mrs. R. B. Summers of Centralia, Mo.

Mr. and Mrs. Samuel T. Gay, 36 South Elizabeth avenue, returned Friday from an Eastern trip. They attended the wedding of her brother, Vincent Price, in New York and later visited her brother and sister-in-law, Mr. and Mrs. Mortimer Price, and her brother-in-law and sister, Mr. and Mrs. Reid Fenton, in Scarsdale, N. Y., and made trips to Ontario and Detroit. Mr. Gay's mother, who has been spending several days here with the Gay children, has returned to her home in Ironton, Mo., accompanied by Mr. and Mrs. Gay and their family who will remain over the week-end.

The Women's Club of Ferguson will meet Tuesday at the Vogt High School. Mrs. B. A. Wright and Mrs. W. A. Stephens will give a report on the League of Women Voters' convention

Mrs. Phil H. Sheridan, 420 Wesley avenue, was hostess to her bridge club and several guests at a luncheon Friday.

Mrs. William Post of Redding, Pa., was the guest of her sisters, Miss Laura and Miss Ida Post of Pattonville, last week. Mrs. Post has been spending the winter in San Antonio, Tex., with her son-in-law and daughter, Mr. and Mrs. Ralph Hagerty. She visited in Oklahoma and Kansas City recently.

Mrs. Ella Staples, 215 Tiffin avenue, is visiting friends in Denver.

Mr. and Mrs. E. W. Lake, 216 Wesley avenue, had for guests last week her brother-in-law and sister, Mr. and Mrs. James J. de Boer Jr., of New York City. Mr. de Boer has returned home and Mrs. de Boer will remain for a longer visit. Mr. and Mrs. Lake are expecting her brother and sister-in-law, Mr. and Mrs. Chester Hamilton of Chicago, for a visit this week.

Mr. and Mrs. L. H. Nemnich, 9 Tunstall place, and their sons, Louis Jr. and Charles, are spending the day at Fulton, Mo., where Miss Betty Nemnich is a student at William Woods College. Mr. and Mrs. Charles E. Galt, 140 North Elizabeth avenue, are visiting their daughter, Miss Mary Louise, at the college. They went up yesterday to attend the May day celebration. Mrs. R. C. White, 210 Roberta avenue, is visiting her daughter, Miss Danna, and Mrs. I. T. Popplewell of Hudson road is visiting her daughter, Miss Marcella, at William Woods. Mr. and Mrs. H. E. Spross, 511 Wesley avenue, drove up to visit their niece, Miss Theda Mae Kinney. Mr. and Mrs. Spross entertained their cousins, Mr. and Mrs. Sage Kinnie of Peoria, Ill., last week.

Mr. and Mrs. O. W. Seipp, 206 South Clay avenue, returned Thursday from a visit to Lansing, Mich. Miss Grace Seipp and Miss Helen Seipp were guests of Mr. and Mrs. Spross during their parents' absence.

Mrs. Bruce E. Braun, 723 Darst road; Mrs. J. S. Schweitzer, 24 Tiffin avenue, and Mrs. Charles Schnuel, 2 Jean drive, are spending Mother's day at Westminster College, where their sons, Don Braun, J. D. Schweitzer Jr. and Mills Schnuel, are students.

LADIES! Visit My New Modernistic ROYAL BEAUTY SHOP Oil Shampoo, Wave Set, Neck Trim — 50c. PERMANENT WAVES, $3, $5, $7 & $10. Licensed ZOTOS SHOP—Open Evenings. MARY T. BENDER 4291 OLIVE ST. FRanklin 8680 (Formerly 359 N. Boyle)


FLORIDEAN PALM OIL WAVE $2.00 Lovely natural waves. Long-lasting. NU-OIL-ETTE PUSH-UP WAVE $1.50 ARISTOCRAT WAVE—All that the name implies, a fine luxurious Wave. Latest 1938 styles $3.50. ST. LOUIS BEAUTY SHOP 5873 EASTON EVergreen 9721 SHAMPOO and Set 25c

Home seekers are consulting the Post-Dispatch rental columns. Keep your vacant property listed there to reach paying tenants.


It DOES Make a Difference When You Get Your Permanent at Peter Pan BECAUSE: Only expert operators with years of experience are allowed to wrap your hair . . . only superior materials are used in giving permanents . . . you get all the curls you need to insure a long-lasting, beautiful wave. For fine or difficult hair, Peter Pan Waves have been successful when all others failed. Our method does not discolor gray hair. OIL CROQUIGNOLE SPECIAL $3 A soft wave of matchless beauty and glorious ringlet ends with Hair-Cut, Oil Shampoo and Sculptured Finger Wave. A $5 value. Vitamin "F" Permanent $5 Adds health-giving vitamins to hair and makes wave last longer. Machine or machineless. A $10 value. Finger Wave, Oil or Creme Shampoo — 50c. De Luxe Oil Wave Was $4.25, NOW $3.75 Comp. Wavi-Lox Special Was $3.50, NOW $3.00 Comp. Wavi-Lox Croq. Was $3.00, NOW $2.00 Comp. Peter Pan BEAUTY SHOPPES 1127 N. Union FOrest 1210 ROsedale 9593 | 756 Century Bldg. 313 N. 9th St. GArfield 6081 OPEN EVENINGS

LOOK Cool AND Smart With One of Our QUALITY PERMANENTS Get Our Famous "Personality" WAVE $2.50 Comp. Machine or Machineless. Rich, long-lasting permanent with lots of ringlet ends. Complete with shampoo, set and trim. Licensed Operators Only. Luster Oil WAVE Lovely luster oil permanent, styled for you. $1.95. Hollywood Push-Up A reconditioning wave that gives new luster. $3.50. Open 8 to 8—No Appointment Necessary. Mar-cele BEAUTY SALON 515 Locust St. CEntral 0515


lovely color for your Gray Hair. Similar to its Former Original Natural Shade. 24 years without injury to a single user. If you have gray hair, simply wet it with Canute Water and allow to dry. In from 1 to 3 applications, (depending on shade), it will be completely re-colored. All in one day, if you wish. After that, a single treatment, only once a month, will keep it that way. You may then curl, wave or set your hair — or get a permanent — if you like. The color remains permanent against sun, air, salt-water or shampooing. Canute Water is pure, colorless and crystal-clear. It leaves the hair clean and natural to the touch. Even you, yourself, will be unable to distinguish the re-colored hair from your natural. It will solve your problem so completely, that you will be astonished. To the best of our knowledge, Canute Water is the only hair coloring preparation proven perfectly harmless by a noted Scientist in one of America's greatest Universities. Buy a bottle now and you'll soon understand why Canute Water is our best seller. 6 application size - 94c. It's 'FAMOUS' for Toiletries—Main Floor or Call GA. 4500. FAMOUS-BARR CO. Operated by May Dept. Stores Co. We Give and Redeem Eagle Stamps

THIS ADV. WORTH 50c ON ADV. WAVES. VERA DIEHL 4573 Gravois. RI. 9408. Try Our New NU-GLOW WAVE Machine or Machineless $3.50. Reg. $7.50 Value. Pure Oil Used. No Ammonia. Fully Guaranteed. $5.50 Nu-Glow, $4.95. SHAMPOO & SET — 35c. PREHEATED OIL WAVES, $3.50. Other Waves $2.00 Up. Have Your Hair Dyed or Bleached by Our Experts.

RAY'S PERMANENTS at Special Prices. VALUES TO $5. $1 $1.95 $3. SHAMPOO AND SET OR Individual HAIR STYLING 35c. Real Values that cannot be duplicated. All work by skilled operators ready to fix your hair as you want it. 4 Convenient Locations: 821 LOCUST ST., 5964 EASTON, 7227 S. BROADWAY, 7274 MANCHESTER. No Appointment Necessary. Plenty of Skilled Operators.

A VALUE SENSATION! The Prescribed Permanent OUR SUNGLO-WAVE. Is Your Hair Acid—Alkaline—Neutral? We'll give your hair a test to determine its needs. Then under expert supervision your hair will receive the correct treatment. There's no guesswork. The oil lotion is added according to the condition of the hair, thereby assuring the perfect wave. OZAN OIL WAVE Machine or Machineless $3.50. VEGETABLE OIL BATH WAVE Complete $4.50. $3.85 Complete. THIS AD WORTH 50c ON ANY ADV. PERMANENT OVER $1.50. CROQUIGNOLE PUSH-UP WAVE $1.50 Comp. Granada's 214 N. 6TH ST., ROOM 223, GArfield 6251. 2900 Henrietta PRospect 9367. 4539 Gravois RIverside 9536

Oil of Almond PERMANENT. NEW DIFFERENT. THIS $4 VALUE Croquignole A Good PERMANENT $1.50 COMPLETE NO EXTRAS. Long Lasting—Any Style. MACHINELESS A Nationally Famous Wave — $3.50. Only Expert Operators. A $6.00 Value PALM-OIL In Almond — $2.50. OPEN NITES. Cutter's BEAUTY SHOP 8TH FLOOR EQUITABLE BLDG 613 LOCUST · GA 6089

visit this week.

and Mrs. L. H. Nemnich, 8
all place, and their sons, Louis
d Charles, are spending the
Fulton, Mo., where Miss Be-
mnich is a student at William
s College. Mr. and Mrs.
es E. Galt, 140 North Eliza-
avenue, are visiting their
ter, Miss Mary Louise, at the
e. They went up yesterday
end the May day celebration.
R. C. White, 210 Roberta ave.
s visiting her daughter, Miss
t, and Mrs. I. T. Popplewell
dson road is visiting her
ter, Miss Marcella, at William
s. Mr. and Mrs. H. E. Spross,
Vesley avenue, drove up to
their niece, Miss Theda Mae
y. Mr. and Mrs. Spross en-
ned their cousins, Mr. and
Sage Kinnie of Peoria, Ill.,
eek.

and Mrs. O. W. Seipp, 206
Clay avenue, returned Thurs
om a visit to Lansing, Mich.
Grace Seipp and Miss Helen
were guests of Mr. and Mrs.
during their parents' ab-

Bruce E. Braun, 723 Darst
Mrs. J. S. Schweitzer, 24 Tif-
enue, and Mrs. Charles Scha-
2 Jean drive, are spending
's day at Westminster Col-
here their sons, Don Braun,
chweitzer Jr. and Mills Scha-
are students.

FLORIDEAN PALM OIL WAVE $2.00
Lovely natural waves. Long-lasting.
ETTE PUSH-UP $1.50
RAT WAVE—An that the lies. a fine luxur- $3.50
Latest 1938 styles
LOUIS BEAUTY SHOP
EASTON EVergreen 9721
SHAMPOO and Set 25c WIN Ad

seekers are consulting the
spatch rental columns. Keep
cant property listed there to
aying tenants.

DES Make
fference
n You Get Your
nent at Peter Pan
SE: Only expert operators with years of experience are al-
wrap your hair . . . only su-
erials are used in giving per-
. . . you get all the curls you
nsure a long-lasting, beautiful

difficult hair, Peter Pan Waves
ccessful when all others failed.
does not discolor gray hair.
SPECIAL $3
t ends with Hair-
5 value — — — —
Finger Wave, Oil or Drene Shampoo — — 50c
eter Pan
UTY SHOPPE
Union 1210 | 756 Century Bldg. 313 N. 9th St. GArfield 6081
e 9593
EN EVENINGS

Smart
One of Our
PERMANENTS
nous "Personality"
E $2.50 Comp.
ss
nent
nds.
set
nly
8—No Appointment Necessary
Mar-cele
BEAUTY SALON
ocust St. CEntral 0515

y color
ir
Hair
lar to its Former
nal Natural Shade
ithout injury
gle user
en you, yourself, will
to distinguish the re-
air from your natural.
olve your problem so
ly, that you will be
best of our knowledge,
ater is the only hair
preparation proven
harmless by a noted
in one of America's
niversities.
e now and you'll soon
why Canute Water
t seller.
ation size - 94c
n Floor or Call GA. 4500
RR CO.
nd Redeem Eagle Stamps

HERE'S AN ENCORE OFFERING of PREMIER
ODORA
CLOTHES CLOSETS
Providing Inexpensive and Convenient Storage Space!



Look at These Many Features:
- 15x20x60-In. Size
- Reinforced With Wood!
- Holds 10 to 12 Garments!
- May Be Folded and Put Out of the Way When Not Used!
- With Nonslip Metal Hanger.
- Nickel-Plated Handle and Locking Device!
- Of Red Corrugated Fibreboard

Mail and Phone Orders Filled!
GArfield 4500
Basement Economy Store
Famous-Barr Co.
Basement Economy Store

Believe It or Not by RIPLEY
Every Day in the POST-DISPATCH

'EVERYMAN' TO BE PLAYED AT EDEN SEMINARY

It Will Be Feature of Annual May Festival and Open House Next Sunday.

The annual May festival and open house at Eden Theological Seminary, 475 East Lockwood avenue, Webster Groves, will be held next Sunday.

Students of the seminary will present "The Summoning of Everyman," an old religious play, on an open stage on the grounds. The program will open with an organ recital at 3:30 p. m. by Prof. Howard Kelsey. Following a dinner served on the campus, a song service will be directed by Prof. Harold Pflug.

Fountain Pen REPAIRING
Now see, clean, adjust feeder, smooth point and polish. 50c
811 LOCUST OPPOSITE POST OFFICE
Lipic's
EXCLUSIVE PEN STORE

DEPARTMENT STORE SALES OFF 6 PCT. FROM LAST APRIL

Decline for Entire Federal Reserve District, Including St. Louis, 7 Pct.

Dollar value of department store sales in St. Louis for the four weeks ended April 30 was 6.5 per cent less than the value in the corresponding four weeks last year, the St. Louis Federal Reserve Bank reported yesterday.

For eight cities in this Federal Reserve district, including St. Louis, the decline amounted to 7.3 per cent.

In the week ended April 30 sales in St. Louis were 2.6 per cent greater than those in the preceding week but 5.3 per cent less than those in the like week last year. In the eight cities the week's sales increased 7.4 per cent over those for the preceding week but fell 8.1 per cent below those in the comparative week of 1937.

To Address Carondelet Association.

R. R. Klauke, sales manager for a packing company, will address the Carondelet Business Association at the Carondelet Branch Library at 9 p. m. Tuesday. His subject will be "Are You in the Doghouse?"

STOUT WOMEN! WOMEN! MISSES!
Headed for a Monday Sell-Out!
MARQUISETTES and CHIFFONS
With Separate SLIPS!



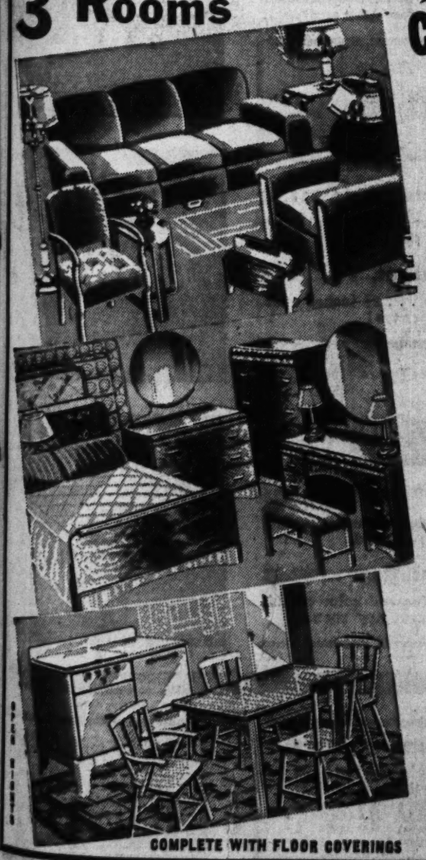
ALSO Lovely
- Redingotes!
- Smart Boleros!
- Jacket Dresses!
- Prints! Sheers!
- Lace Combinations!
- Velveroys and Others!

$3
Actual $5.95 Values!
EVERYTHING you could possibly want is included in this Sale! Rush in early! You'll get unforgettable fashion bargains at $3!
Sizes 12 to 20; 38 to 56; 16½ to 30½



Extra
Brand-New Shipment! Smart
Full-Length UNLINED Crepe COATS
Make redingotes out of all your Spring Dresses. Each Coat with a jaunty corsage. All beautifully tailored belted, buttoned, fitted and back-belt styles, even new link closings. In black and navy. Special $2.
$2
Clearance! Special Group 192
$12.95 to $25 COATS and SUITS
Man-Tailored Suits, Swagger Coats, Toppers, 3-Piece Topper Suits, Reefer Coats, Grosgrain-Trimmed, Taffeta-Lined Dress Coats, Dressmaker Coats, Fur-Trimmed Fitted Coats. Others. Broken sizes for Misses and Women!
$5
Lane Bryant Basement SIXTH and LOCUST

3 Rooms



Complete With $329.50
Electric Refrigerator
Zenith Radio
Hotpoint Washer
and
Carpet Sweeper
Absolutely
FREE!



The Biggest Value in Town!



Nationally Known Electric Refrigerator FREE!
JUNE BRIDES ATTENTION! Don't fail to see our complete home outfits before you buy. Absolutely everything for a lovely modern home is here.
Armchair Model Zenith Radio FREE
KITCHEN
- 5-Piece Oak Breakfast Set, Extension Style
- Utility Cabinet
- Table-Top, Drop-Broiler Gas Range
- 9x12 Congoleum Rug
- 34-Pc. Set Dishes
- 26-Pc. Tableware Set

LIVING ROOM
- Davenport
- Large Chair to Match
- Occasional Table
- 9x12 Guaranteed Rug
- Pull-Up Chair
- Floor Lamp and Shade
- Table Lamp and Shade
- End Table
- Octagon Mirror

BEDROOM
- Bed and Chest
- Dresser or Vanity
- Simmons Helical Spring
- Comfortable Mattresses
- Pair Feather Pillows
- Candlewick Spread
- Two Oval Throw Rugs

IT'S SO EASY TO BUY AT ERWIN'S

ERWIN FURNITURE CO.
1001-9 FRANKLIN AVENUE
COMPLETE WITH FLOOR COVERINGS

MONDAY'S RADIO PROGRAMS

5:30 KMOX—Home Folks' program.
6:00 KWK—Early Birds. WEW—Day's Dedication.
6:15 KMOX—Farm News. WEW—Musical Clock.
6:30 KMOX—Home Folks Hour; markets.
7:00 KMOX—Travelogue. KWK — Hits and Encores. WIL — Breakfast Club. KFUO — Meditation, Rev. Theodore Wilher; organ.
7:15 KMOX—Ozark Varieties. KWK—Sunnytime. KFUO — Hymns for the Home.
7:30 KMOX—Road of Life, serial. WEW—News. KFUO—What's the News, Rev. Kilkerman.
7:45 KMOX—Bachelor's Children. KWK—Press News, Rapid Service. WEW—Musical Moderations. KFUO — Farm Security Administration.
8:00 KSD—ASSOCIATED PRESS NEWS. Dick Leibert, organist. KMOX—Pretty Kitty Kelly. KWK—Cabin at the Crossroads. WEW—German Melodies. WIL—Children's program.
8:15 KSD—WALTER BLAUFUSS' ORCHESTRA. KMOX — Myrt and Marge; Billy Arts orchestra. KWK—Margot of Castlewood. WIL—Headlines of the Air. WEW—Musical Clock.
8:30 KSD—WEATHER REPORT; HAPPY JACK TURNER, singer. KMOX—Hilltop House. KWK—Terry Regan, attorney-at-law. WIL—Opportunity program.
8:45 KSD — THE WOMAN IN WHITE, serial. KMOX—Stepmother, serial. KWK—Viennese Ensemble.
9:00 KSD—DAVID HARUM, serial. KMOX—Jean Abbey, singer. KWK—Georgia Wildcats. WIL—Serenaders. WEW — Clarke Harris, commentators.
9:15 KSD—LORENZO JONES, sketch. KMOX—Houseboat Hannah. KWK—Great Works of Man. WEW — Mother's Musical Mirror.
9:30 KFUO—Students' Chapel Devotion. KMOX—Big Sister. KWK — Pop Wise and Filbert. WEW—Mothers' Health Class. WIL — Sketches in Melody.
9:45 KSD—BETTY MOORE. KMOX—Aunt Jenny's Stories. KWK—Marcella Hendricks and organ. WEW—Markets. WIL — Harlem Rhythm.
10:00 KSD—MRS. DODSWORTH, Day by Day. KMOX — Mary Margaret McBride. KWK—Three Quarter Time. WEW—Germania broadcast. WIL—Hollywood Brevities.
10:15 KSD—RHYTHM MAKERS. KMOX—Kitty Keene. KWK—Radio Garden Club. WIL—Headlines of the Air.
10:30 KSD—REX BATTLE'S ORCHESTRA. KMOX—Romance of Helen Trent. KWK—Press news; talk. WEW—All-Star Review. WIL — Tune Tinkers.
10:45 KSD — LADY COURAGEOUS, serial. KMOX—Our Gal Sunday. KWK—Farm and Home program. WEW—Salon Sketches. WIL—Swing Serenade.
11:00 KSD — POST-DISPATCH HEADLINES. KMOX—Betty and Bob. WEW—You Shall Have Rhythm. WIL—Musical Newsy.
11:05 KSD—VINCENT CURRAN, baritone.
11:15 KSD—MRS. WIGGS OF THE CABBAGE PATCH, serial. KMOX—Hymns of All Churches. WIL—The Waltzers.
11:30 KSD—JOHN'S OTHER WIFE, serial. KMOX—Arnold Grimm's Daughter. KWK—The Morning After. WEW—Morning Melodies. WIL—Eb and Zeb.
11:45 KSD—JUST PLAIN BILL, serial. KMOX — Valiant Lady. KWK—Voice of Experience. WIL— W P A program.
11:58 WEW—Merchants' Exchange.
12:00 Noon KSD — MIDDAY SPORTS PREVIEW WITH FRANK ESCHEN. KMOX—Ma Perkins, serial. KWK—Intimate Revue. WEW — News. WIL—Rhythm Review.
12:15 p. m. KFUO—Service, Rev. F. R. Zucker; organ. KMOX — The O'Neills, sketch. WEW—Markets.
12:30 KMOX—Linda's First Love, serial. KWK—Organ Melodies. WEW—Man on the Street. WIL—Matinee Melodies.
12:45 KSD—ASSOCIATED PRESS NEWS; market reports. KMOX—Editor's Daughter, serial. KWK—Midday Melodies.
1:00 KSD—PEPPER YOUNG'S FAMILY, serial. KMOX—Meet the Missus. KWK—Songland. WEW—Luncheon Club. WIL—Headlines of the Air; Musical Moments.
1:15 KSD—MA PERKINS, sketch. KMOX—Helpful Harry; Let's Compare Notes. KWK—Great Works of Man. WIL — Jerre Cammack, organist. WEW—Ralph Stein, pianist.
1:30 KSD—VIC AND SADE, sketch. KMOX — Magic Kitchen. KWK — News. WEW — Markets. WIL—Opportunity program.
1:40 KWK—Harold Stokes' orchestra.
1:45 KSD—THE GUIDING LIGHT, serial. WEW — Tune Smiths. KWK — "Women." Patricia Blaisdell.
2:00 KSD—DAN HARDING'S WIFE, serial. KMOX — Singin' Sam. KWK—Today at Two. WEW — Memory Lane. WIL—Police Releases.
2:15 KSD — THE HEART OF JULIA BLAKE, serial. KMOX—One Woman's Opinion, Josephine Halpin. KWK—Swing Organ, Richard Hayes. WIL—Neighborhood program.
2:30 KSD—RUSH HUGHES. KMOX — Judy and Jane. KWK—Baseball Warm-up program. WEW—Jack Norder, comedian. WIL—Rhythmic Moods.
2:45 KSD—AFTERNOON VARIETIES. KMOX — Dope From the Dugout. KWK—Man in the Stands. WIL—Swing Sextet.
2:55 KMOX and KWK—Baseball game.
2:59 KSD—UP-TO-THE-MINUTE BASEBALL SCORES.
3:00 KFUO—Civic Forum. WEW—Melodic Musings. WIL—Baseball scores; Jerre Cammack, organist.
3:15 KFUO—School of Music, piano recitals. WEW—Funkin' Center Follies. WIL—Prairie Vagabonds.
3:30 KFUO—Bible Study, Rev. A. M. Kuehnert. WEW—Sweetheart Serenade. WIL—Baseball scores; Dansapation with Bud Bittick.
3:45 KSD—ASSOCIATED PRESS NEWS; Dick Leibert, organist. WIL—Treasure Chest.
4:00 KSD—UP-TO-THE-MINUTE BASEBALL SCORES; Incarnate Word Academy Girls' Chorus. WEW—Tea Dance. WIL—Baseball Scores; Let's Dance.
4:15 KSD—YOUR FAMILY AND MINE, serial. WEW—Betty Baker, singer. WIL—Cub Reporters.
4:30 KSD—SPORTS RESUME BY PAUL DOUGLAS. WEW—Lew White, organist. WIL—Baseball Scores; Headlines of the Air.
4:45 KSD—LITTLE ORPHAN ANNIE, serial.

• • •

LECTURE ON MUNICIPAL OPERA

Mrs. Samuel Scott of New York to Address Playhouse Club.

Mrs. Samuel Scott of New York, lecturer on drama and opera, will give an illustrated talk on the 1938 St. Louis Municipal Opera on May 22 at a meeting of members and guests of the St. Louis University Playhouse Club in the College of Arts and Sciences.

She will attend the club's opening performance of "The Mad Hopes" on the evening of May 16 at the university's auditorium. A performance will be given also the following evening.

Jewish Evangelist's Subject.

Dr. Nathan Cohen Beskin, Jewish minister who is conducting a series of evangelistic services at the Lighthouse Free Methodist Church, Tower Grove and Norfolk avenues, will preach at 2:30 o'clock this afternoon on "The Return of the Jews and the End of the World."

Address on "Germany Today."

The Y. W. C. A. Business Girls' Forum will meet at the Y. W. C. A., 1411 Locust street, Thursday noon. Walter Hoops, a former German citizen, will speak on "Germany Today."

SEA SCOUTS TO START BOAT RACES TODAY

Rules for St. Louis Council's Annual Camporee Announced by Col. H. D. McBride.

Scout troops participating in the 1938 Boy Scout camporee will be required to demonstrate their camping ability under all weather conditions which arise, Col. H. D. McBride, camporee chairman, announced yesterday. The encampment, sponsored annually by the St. Louis Boy Scout Council, will be held May 20-22 at Tilles Park, Lay and Litzinger roads, St. Louis County.

Ratings of troops will be based on administration, campcraft, commissary and program. Participation streamers will be presented to each troop enrolled in the camporee, and units meeting certain minimum standards will receive streamer awards as "approved" campers. However, troops rated as superior will be awarded "outstanding" camper streamers.

Seven assistant district campmasters, who will be in charge of program details, have been appointed to assist Col. McBride. They are Harry C. Noe, Roy Birkhead, J. V. Allison, W. W. Locke, A. W. Lantz, John T. Heard and Edward Cushing.

Assistant district campmasters in charge of scoring have also been selected. They include J. C. Larkin, Clyde Connell Sr., J. C. Vincel, B. H. Burcell, Max Pfabe, H. G. Phillips, R. N. Judah and A. Brust.

Sea Scout activities bill be demonstrated at a show sponsored by the crew of the Polaris at the Coliseum, Sunday, May 22, from 2 p. m. to 11 p. m. The Polaris, sponsored by the Men's Club of St. Michael and St. eGorge's Church, was named National Flag Ship of the United States and Territories by President Roosevelt June 19, 1937.

The spring racing season of the St. Louis Sea Scout division will be launched today, beginning at 2 p. m. at Creve Coeur Lake. More than 150 Sea Scouts, representing 12 ships, will participate.

The program features point races races for single and double gigs, a dinghy race, and two sailing events for the X-boats. The Southern Cross, under Skipper Phil Finger, will be in charge of duty crew work.

VICTOR RECORDS
Masterpiece Albums Unexcelled Service!
Join the Victor Record Society and get this $14.95 Record Player without cost.



Plays Records Through Your Radio
AEOLIAN CO. of Mo.
1004 OLIVE STREET

Come to 1111 OLIVE for VICTOR RECORDS And Your Record Society Membership
BALDWIN PIANO CO.
Free Delivery GA. 4370
Also Columbia-Brunswick-Decca Records

Come to Vandervoort's for
Your Favorite Victor Records
Fine music of the great symphonic orchestras . . . vocal records by the world's leading artists . . . and all the popular "hits" are here . . . just as soon as recorded. Keep your musical library up to date for the pleasure of your family and friends. Choose from Vandervoort's complete stock of records.
Radio Shop—Fourth Floor
Scruggs-Vandervoort-Barney

New Victor Higher Fidelity Recording
FLAGSTAD
Dramatic and Magnificent... Sings
"AH, PERFIDO!"
BY BEETHOVEN



ACCOMPANIED BY the Philadelphia Orchestra
EUGENE ORMANDY, Conductor

FOR the first time on records, brilliant Kirsten Flagstad is supported by a 100 piece symphony—the Philadelphia Orchestra under Eugene Ormandy. It lends a new richness of background that brings out Flagstad's voice and talent at their thrilling best. Never before have you heard her so vibrant, so colorful on any recording.

You hear her delightful songs with the brilliance of the original on these new Victor Higher Fidelity Records. Now at your dealer's. Album M-439—$4.00.

Join the Victor Record Society and get this $14.95* RCA VICTOR RECORD PLAYER WITHOUT COST!
THIS AND YOUR RADIO PLAY VICTOR RECORDS. Attaches to any modern AC radio . . . Plays Victor Records with the full tone of the radio. Can be played from your armchair. *List price subject to change without notice.



Listen to the "Magic Key of RCA" every Sunday at 2:00 P.M., E.D.T., over the NBC Blue Network.
VICTOR RECORDS RCA
A SERVICE OF THE RADIO CORPORATION OF AMERICA



MODERN MOTHERS
know successful *Home* Management
means successful *Money* Management
—*and* Saving for the Future
MISSISSIPPI VALLEY TRUST CO
For 83 Years St. Louis Mothers Have Saved at this Bank. *We Invite Your Account.*
$1 Opens An Account — Open Mondays Until 6
Convenient Save-by-Mail Envelopes
MISSISSIPPI VALLEY TRUST COMPANY
BROADWAY AND OLIVE
Member Federal Deposit Insurance Corporation

MONDAY—ONE DAY ONLY—IN THE BASEMENT ECONOMY STORE

REMNANT Sales DAY

A Rousing Value-Giving Event That Brings Extraordinary Savings on New Remnants, Regroupings of Seasonable Merchandise From Our Own Stocks and Specially Purchased Odd Lots Obtained at Decided Price Concessions! No Mail or Phone Orders Accepted! Be Here Early for Best Selections!

39c and 59c Broadcloth Slips — 29c
310 only of these built-up and strap style Slips for women. Also Puerto Rican gowns.

Women's Rayon Taffeta Slips — 88c
193 of these! $1.19 value, with built-up shoulders. In broken sizes. Come early.

88c to $1 Sample Blouses — 52c
253 only! Sheer and cotton broadcloth for now or later. For women and misses.

79c Cotton String Sweaters — 59c
For women and misses. Brand-new Slipovers for now and later. Lovely pastels.

Misses' Slacks or Culottes — 69c
$1 value! 200 pairs of these cotton twill play togs. In brown or navy.

$1.94 Sample Blouses, Less — ½
185 of these odd and sample Spring Blouses for women and misses. Wanted sizes.

1090 Men's Fancy Socks, Pair — 11c
Seconds of 19c to 21c grades. Rayon and lisle with double heels and toes.

Children's Smart Anklets — 10c
Slight seconds of 17c to 19c grades! Mercerized or combed cotton. Broken lots.

929 Women's Union Suits — 33c
Irregulars of 50c and 59c grades! Fine-ribbed cottons. Odd lots; discontinued numbers.

New Summer Frocks

Delightfully Cool, Washable Styles

Plain and printed rayon Shantungs in blue, rose, white, luggage, natural. For misses and women; 14 to 20, 38 to 44. **$1.89**

"Fashion Way"—Basement Economy Store

1102 Kiddies' Rayon Undies — 12½c
Irregulars of 19c to 25c grades Vests, bloomers or panties. Well reinforced.

Girls' 59c Summer Dresses — 25c
Percales in printed patterns and piques in plain colors. Sleeveless or short sleeves.

Girls' $2.95 Topper Coats — $1
Cotton fleece Coats in lovely pastel shades. Lined with serviceable rayon taffeta.

Boys' 89c Value 2-Pc. Pajamas — 39c
Coat and middy styles of serviceable broadcloth in plain and fancy patterns. 8 to 18 in group.

Boys 49c to 69c Polo Shirts — 29c
Lack neck and button styles; short sleeves. Plain or fancy rayons or cottons. 6 to 14.

Boys' Summer Wash Suits — 39c
69c to 98c grades. Broken lots . . . plain and two-tone combinations. Short sleeve style.

Boys' $1.69 Summer Knickers — 95c
Fully-cut tropical Knickers with pleated fronts. Four pockets, knit cuffs. In broken sizes.

200 Cotton Frocks

$1.98 Sheer Cotton Blister Crepes

Fluffy Summer Frocks in solids, prints or dots. For women, sizes 14 to 42. Light and dark shades. **97c**

Basement Economy Store

Boys' $1.98 to $2.98 Robes — $1
Matching girdles. Terry cloth and popular wash fabrics. Sizes 8 to 18 for summer wear.

Sturdy $13.95 Wardrobes — $9.89
Gumwood wardrobes in walnut finish. Pull-out garment rack, lock on door. 17x23x64 in.

DOMESTICS AND COTTON GOODS REMNANTS

Printed Piques
Remnants of 29c Grade
15c Yd.
Remnant lengths, 2 to 6 yards . . . 36 inches wide. Lovely 1938 prints, all vat dyed. Colofast quality . . . splendid for apartment frocks, housecoats, many other garments!

35c Swiss Remnants
Light and dark grounds, sheer Swiss with white or colored woven dots. Yard — **16c**

Cotton Broadcloth
19c grade, 36 inches wide in 2 to 7 yard length Remnants. Snowy white! Yard — **10c**

Printed Broadcloths
Remnants of 35c grade in 2 to 8 yard length slub weaves. 36 inches wide. Yard — **19c**

Pastel Cord Laces
Odd pieces of 59c grade in self-colored woven designs. 36 inches wide. Yard — **39c**

29c Swiss Remnants
Remnant lengths of 2 to 8 yards, 36 inches wide. In printed floral effects. Yard — **15c**

White Slub Broadcloth
Remnant Lengths
17c Yd.
39c grade, bleached to a snowy white! Sanforized - shrunk 2 to 7 yard lengths.

Printed Percales
Remnant Lengths
12c Yd.
2 to 8 yard lengths . . . 36 inches wide. Vat-dyed, colorfast quality.

25c Sheer Remnants
36-inch printed dimities, lawns, Swisses; in 2 to 8 yard pieces. Yard — **13c**

Sample Wash Goods
29c to 39c grades! Broadcloths, shirtings, many others in group! Yard — **19c**

36x36-In. Pillowcases
19c value. Fully bleached with deep hems, 128 threads to every square inch — **15c**

72x90-In. Bed Sheets
Free from any artificial dressing! Have small seam near top — **59c**

Pastel Dress Linens
Remnant lengths of 59c to 85c grades, 2 to 6 yards long, 36-inch width. Yard **37c**

Basement Economy Balcony

'Cannon' Sheets
Slight Seconds of $1.19 Grade
81x108-Inch
94c
Here are fully bleached, nationally known "Cannon" Sheets, free from any artificial dressing . . . imperfections are slight; they will not impair the wearing quality.

CURTAINS AND CURTAINING REMNANTS

Priscilla Curtains
Self Ruffled
69c Value
39c Pr.
Delightful new Priscilla Curtains. 2½ yards cut length in dainty pin dot in cream or ecru. Complete, ready for immediate hanging! Featured Monday only.

"Dustite" Cretonnes
2 to 10 yd. lengths, 50 inches wide of 98c grade. Gay floral patterns. Yd. — **39c**

$1.29-$1.59 Awnings
Stripe patterns in a variety of color combinations. 42 and 45 in. drop . . . 30 to 42 in. widths. **94c**

Gay Comfort Prints
10 to 20 yard lengths of 19c grade! Floral pattern cretonnes! Yard — **10c**

Novelty Net Remnants
19c grade in 2 to 10 yard lengths. Gay and colorful for tailored curtains! Yd. — **8c**

Slip Cover Material
29c value, 36 inches wide. Heavy quality in plaid designs; several colors. Yd. — **18c**

Cretonne Remnants
29c to 39c Grades . . .
16c Yd.
10 to 20 yard remnants. Many gay floral designs. Sun and tubfast quality.

Marquisette Remnants
10 to 20-Yard Lengths
10c Yd.
Mill seconds of 19c to 29c grades. Woven figures on cream ground. Monday only!

50-In. Casement Cloth
Remnants of 98c grade, 2 to 10 yd. lengths, small neat woven figures. Yard — **49c**

Lace Curtain Corners
Lace net Curtain Corners in variety of weaves and patterns! Monday only, Each **39c**

Slip Cover Material
Remnants, 2 to 10 yards long of 69c grade; 50 inches wide. Heavy quality. Yd. — **29c**

Marquisette Curtains
Ruffle all around Curtains, cushion dots on marquisette. Cream only. Pair — **$1.39**

Woven Homespun
98c value! Also lateral stripe monk's cloth in popular Gay colors! 50 inch! Yd. **69c**

Basement Economy Balcony

Priscilla Curtains
$1.69 Value
Monday Only
$1.09 Pr.
Sheer French marquisette Curtains, with lovely ruffles. 42 inches wide each side . . . 84 inches to the pair . . . and 2½ yards cut-length. Cream and ecru only.

Basement Economy Balcony

$2.95 4-Shelf Pier Cabinets — $1.94
Sturdily constructed Cabinets of gumwood in walnut finish; one-foot wide. Monday only.

Men's $1 to $1.39 Pajamas — 66c
Fully cut broadcloths in coat and middy styles! Plain and fancies . . . sizes B to D.

Men's Summer Ties — 5c
Originally 29c to 65c! Solid shades and patterns . . . silks, rayons and wash fabrics.

Men's Chambray Work Shirts — 25c
59c value! Sizes 16, 16½ and 17 only! Blue chambray, triple-stitched for longer wear!

Men's 59c to 79c Polo Shirts — 39c
Lace, crew and button neck styles . . . plains and fancies! Cotton mesh and rayon.

Men's 59c and 79c Dress Shirts — 35c
Fused collar broadcloths and percales. Plain and fancies . . . sizes 14 to 17 in the group.

$1.49 Glass Base Table Lamps — 74c
Attractive black or green. Complete with braid-trimmed paper parchment shades. Monday only!

$1.39 Value Boudoir Lamps — 84c
Glass ball-shaped base may be filled with colored water to match color scheme. With shades.

Reflector Lamps With Bowl — $2.99
Slightly scratched reflector Lamps with white glass bowls. In perfect working condition.

Women's Footwear

$2.50 to $3.00 Spring Style Hits

Arch and novelty Shoes in black, blue or gray kid or gabardine. With high or Cuban heels. Monday only! **$1.49**

Basement Economy Store

Wall Paper, Per Bundle — 9c to $1.19
Remnants of 15c to 29c a roll grade! Each bundle contains from 4 to 14 rolls!

Wall Paper Room Lots, — $1.29
Discontinued patterns! Lot includes 10 rolls paper, 18 yards border, 6 rolls ceiling paper.

Women's $1 Summer Frocks — 79c
Sheer batistes, dotted swisses, cotton crepes and print Frocks . . . sizes 14 to 52 in group.

Misses' $1.98 Housecoats — 68c
Wrap-around style Housecoats, cleverly printed. Generously cut . . . sizes 14 to 40.

Women's White Uniforms — 89c
$1.19 value! Button-front styles of white nurses' cloth. Only 138 in the group—hurry!

$18.95 List Midget Radios — $9.95
5 tubes, AC-DC current. Dynamic speaker, police calls. With built-in aerials.

$15.25 List Midget Radios — $6.99
Superlative, compact Radios with five tubes . . . AC-DC current and built-in aerial!

Paint Specials

Featured Remnant Sales Day Only

Quart "Samoline" Floor Wax!
Qt. Johnson's Linoleum Varnish!
Qt. 'Miracle' Wall Paper Remover!
Qt. 'Spiral' Quick-Drying Enamel!
Qt. 'Spiral' Brand Varnish Stain!
Qt. 'Spiral' Washable Flat Paint!
59c Ea.

Basement Economy Balcony

Double Door Metal Wardrobes, $5.49
$7.95 list, 60x24x18-inch size, stores 12 to 15 garments. For home or office use!

Norge Rollator Refrigerators, $159.50
$229.50 1937 Refrigerators with 10-year guarantee. De luxe model N-61-7 . . . 6.1 cu. ft. size.

RAYON-WOOLEN REMNANTS

Rayon Suitings
Remnants, 79c to 98c Grades
38c Yd.
1 to 4 yard lengths of rayon acetate Suiting weaves in white and cream. 39 inches wide, heavy serviceable material!

Rayon Prints
Remnants of 79c Grade
34c Yd.
"Crown Tested" Prints . . . 2½ to 5 yard lengths. Tested for washability, wearability, non-slip qualities. 39-inch width.

Rayon Celanese* Satins
Also rayon celanese* taffetas; 2 to 8 yd. lengths of 69c to 79c grades. Yd. **36c**

49c Rayon Lingerie Crepes
Washable, 39-inch rayon French crepe in white, pink, tearose. Yard — **25c**

New 69c "Beauspun"
Spun rayon and wool material, colors! "Crown Tested"! Yard — **29c**

Rayon Taffeta Remnants
Rayon celanese* taffetas of $1.19 grade, in new prints. 39-inch width. Yd. **54c**

Rayon Shantung Weaves
White Shantung weaves of 69c grade! Slub rayon in white, pink. 39-in. Yd. **36c**

49c to 69c Hopsacking
And rayon in linen weaves! Variety of colors! 39 in. wide. Yard — **25c**

Rayon in Linen Weaves
69c grade in 2 to 6 yard lengths. Printed "Crown Tested" quality. 39 in., yd. **34c**

Rayon Acetate Remnants
79c to $1.19 grades in 3 to 12 yd. lengths. Light or dark shades. 39-in. Yd. **48c**

Reg. U. S. Pat. Off. Basement Economy Balcony

"Ironet" Remnants
Remnants of $1.69 Grade
59c Yd.
Lovely "Ironet" remnants in 1 to 10 yard pieces. White, pink, black, navy, brown and others. 44-in. width.

Sample Woolens
$1.69 to $2.98 Yd. Grades
19c Ea.
420 pieces of sample Woolens in ½ to ¾ yd. lengths . . . all 54 inches wide. Ideal for children's apparel.

1262 Rayon Undies

Seconds of 25c to 35c Grades . . .

Women's and misses' broken lot of rayon panties, bloomers or step-ins. For women and misses. Monday only! **18c**

3 for 50c

Basement Economy Store

$13.95 4-Drawer Chests — $9.90
Of tupelo in maple finish . . . of hardwood throughout. Featured Remnant Sales Day only.

Clearance of Women's Bags — 29c
Originally $1.00! Lovely simulated patent leathers for now and later. Well fitted.

Women's Lovely Handkerchiefs, Ea., 2c
Attractive whites with embroidery and colorful prints. For spring and summer.

Men's Initial 'Kerchiefs, Ea. — 4c
Large white Handkerchiefs with colored initials. With scarcely noticeable imperfections.

Counter-Soiled Neckwear — 19c
Originally 59c! For women and misses! Host of high and low neck styles. Monday only.

Occasional Chairs

$15.95 Value! Featured Monday Only

Roomy Occasional Chairs with comfortable coil spring seats and deep-padded backs. Sturdily constructed. **$10.49**

Basement Economy Balcony

Women's White Handbags — 49c
Originally $1! Each fitted with coin purse and mirror. Of simulated leathers.

Women's Lightweight Raincapes — 27c
Lightweight rubber Raincapes for wear now and later. In several popular colors and styles.

Women's $2 Spring Footwear — 79c
Gabardine, kid or calf Shoes in black, brown or blue or patent leathers. Wanted heels.

Men's Smart Spring Oxfords — $1.79
$2.50 to $3.00 shopworn Oxfords. Black, brown or two-tone. Leather or sports soles.

79c to $1 Shopworn Footwear — 49c
For children and infants Straps, oxfords and shoes in wanted leathers; broken sizes.

Men's Counter-Soiled Shirts — 49c
89c to $1.35 grades! Fused and regular soft collars. Sizes 14 to 17 in the group.

Women's Large Size Frocks — $4.99
Originally $5.98, $6.98 and $7.98! Popular fabrics, new styles! Sizes 46 to 52.

RUGS AND FLOOR COVERINGS

Felt-Base Floorcovering
Remnant Lengths of 54c Grade
18c Sq. Yd.
Mill cuttings of 2 to 4 yard lengths. Attractive patterns.

2-Yd. Wide Cork Linoleum
Remnant Lengths of 98c Grade
29c Sq. Yd.
In host of pleasing patterns. Mounted on burlap back . . . in 2 to 4 yd. pieces.

9x12-Foot Rugs
Seconds of $44.50 Grade
$25
Suitable for living, dining, sun or bedroom. Woven of all-wool yarns in many patterns.

$1.19 Oriental Type Rugs — 79c
24x40-inch size imported Rugs in rich Oriental patterns . . . with heavily fringed ends.

7.6x9 $3.95 Felt-Base Rugs, $2.74
In many pleasing and attractive patterns and color combinations; for most any room!

9x10.6-Ft. Felt-Base Rugs
Seconds of $5.95 grade, with baked enamel surface. Popular patterns. **$3.88**

Seamless Axminster Rugs, $21.94
9x12-ft. size Rugs, woven of all-wool yarns with a thick, resilient pile!

Twisted Wool Carpet, Yd., $2.39
Seconds of $3.95 grade . . . 27 inches wide. Splendid for halls, stairways!

27x27-Inch Carpet Pieces
$1.19 to $1.59 Carpet Pieces, plain or figured. Serged ends. Ea. **88c**

25c "Hit and Miss" Rag Rugs, 17c
24x36-inch size in colorful and pleasing patterns. With border; fringed.

$4.95 4x6 Imported Rugs — $3.88
In rich Oriental patterns and color combinations suitable for most any room.

Basement Economy Store

Broadloom Carpet
Remnant Pieces of $5.95 Grade
$1.98 Sq. Yd.
Figured and plain twisted yarn designs in 3 to 8 sq. yd. pcs.

Seamless 9x12 Rugs
$49.50 Value
Monday Only
$30
Woven with a luxurious pile! Heavily fringed . . . in host of patterns and colors.

Felt-Base Floorcover
Remnants of 59c Grade
36c Sq. Yd.
Three yards wide heavy quality felt base in 8 to 15 sq. yd pieces. Many patterns!

$1.29 Girdles
Average Lengths **95c**
Lightweight Girdles for Summer wear. Popular side-hook style. For women and misses.
Basement Economy Store

Boys' Shirts
Broken Lots — **33c**
Slightly counter soiled of 69c to 89c grades! Regular and sports collars.
Basement Economy Store

FAMOUS-BARR CO'S BASEMENT ECONOMY STORE

Operated by The May Dept. Stores Co. We Give and Redeem Eagle Stamps

Lamp Shades
Soiled Floor Samples — **59c**
$1.00 to $1.95 grades. Silk-top Shades, stretched or pleated. Wanted sizes.
Basement Economy Balcony

59c & 69c Slips
For Women **44c**
325 of these for Monday! Lustrous rayon taffetas, sizes 34 to 42.
Basement Economy Store

...RE
...AY

...Own Stocks
...Selections!

...Pier Cabinets — $1.94
...Cabinets of gumwood ...e-foot wide. Monday only.

...39 Pajamas — 66c
...in coat and middy styles! ... sizes B to D.

...Ties — 5c
...Solid shades and patterns ...d wash fabrics.

...y Work Shirts — 25c
...16½ and 17 only! Blue ...hed for longer wear!

...9c Polo Shirts — 39c
...n neck styles . . . plains ...mesh and rayon.

...79c Dress Shirts — 35c
...oths and percales. Plain ...14 to 17 in the group.

...e Table Lamps — 74c
...een. Complete with braid. ...ment shades. Monday only!

...udoir Lamps — 84c
...e may be filled with col- ...color scheme. With shades.

...s With Bowl — $2.99
...ector Lamps with white ...ect working condition.

...n's Footwear
...00 Spring Style Hits
...y Shoes in ...ray kid or ...high or Cu- ...day only! $1.49
Basement Economy Store

...Bundle — 9c to $1.19
...29c a roll ...contains from 4 to 14 rolls!

...m Lots, — $1.29
...Lot includes 10 rolls ..., 6 rolls ceiling paper.

...mmer Frocks — 79c
...ewisses, cotton crepes and ...14 to 52 in group.

...ousecoats — 68c
...usecoats, cleverly printed. ...es 14 to 40.

...Uniforms — 89c
...n-front styles of white ...8 in the group—hurry!

...get Radios — $9.95
...nt. Dynamic speaker, ...lt-in aerials.

...get Radios — $6.99
...Radios with five tubes ...d built-in aerial!

...int Specials
...mnant Sales Day Only
...Floor Wax! ...im Varnish! ...er Remover! ...ing Enamel! ...rnish Stain! ... Flat Paint! 59c Es.
Basement Economy Balcony

...tal Wardrobes, $5.49
...ch size, stores 12 to ...e or office use!

...efrigerators, $159.50
...tors with 10-year ...odel N-61-7 . . . 6.1 cu. ft. size.

...RINGS

...roadloom Carpet
Remnant Pieces of $5.95 Grade
$1.98 Sq. Yd.
...ured and plain ...sted yarn designs ...3 to 8 sq. yd. pcs.

...eamless ...12 Rugs
$49.50 Value Monday Only $30
...ven with a luxuri- ...pile! Heavily ...ged . . . in host of ...erns and colors.

...elt-Base ...oorcover
Remnants of 59c Grade
36c Sq. Yd.
...ee yards wide ...y quality felt ... in 8 to 15 sq. ...ieces. Many pat- ...r

...9c & 69c Slips
For Women 44c
...5 of these for Monday! ...strous rayon taffetas, sizes ... to 42.
Basement Economy Store

TILLES PARK ALMOST READY AFTER SIX YEARS

59-Acre Tract at Litzsinger and Lay Roads Given to City by C. A. Tilles for Children's Use.

DEVELOPED BY W P A IN 2 1-2 YEARS' WORK

Underbrush Cleared, Roads, Shelter House and Fireplaces Built—Total Cost $280,000.

After 3½ years of delay and 2½ years of work by the WPA, at a cost so far of $280,341, development of Tilles Park, a gift to the City of St. Louis, is almost completed. The park, covering 59 acres and attractively wooded, is at Litzsinger and Lay roads, Ladue.

C. A. Tilles, who made money years ago in racetrack and other enterprises and in real estate investment, gave the park to the city, particularly for the use of children, in 1932. He provided that the city would receive, after his death, an additional 7.47 acres on the Lay road side, where he makes his home.

Preliminary development plans were made by the Park Division before the city administration changed from Mayor Victor J. Miller to Mayor Bernard F. Dickmann in the spring of 1933. They were not completed until the spring of 1935. The WPA moved in Nov. 8, 1935. Its workers, the majority of whom were Negroes, came chiefly from the city. The average number was 261 the first year but has declined to 75 in the last year.

Two Months' More Work.

Under WPA rules work has gone on only 12 to 14 days a month, for a single eight-hour shift. The WPA has made two allotments aggregating $248,483, for labor, and the city has provided $31,858 from a 1923 park bond item for materials. Present work will require six weeks to two months to complete, a Post-Dispatch reporter was told yesterday by E. F. H. Johnson, WPA superintendent in charge.

Director of Public Welfare Joseph M. Darst said the park would not be opened to the public until about Aug. 1. He complained of the lack of maintenance funds for this park.

The public has been barred from the park to avoid accidents during construction. However, the Boy Scouts held an annual encampment there last spring and will return May 20-22. There were a few picnics of city employes and churches by permit last year.

Johnson, who took charge a few weeks after work started, recalled how the site looked at the beginning, with evidence of personal enthusiasm for the job in his remarks. The grounds were heavily wooded and overgrown with thick, tangled brush, poison ivy and other vines. There were many sinkholes —depressions common in parts of St. Louis County—and some were dangerous. Ponds were infested by mosquitoes. Open drains carried sewage into the place. Workers caught a fox in the thicket in the early days and encountered many snakes.

In the ensuing transformation, the only work left on the present program consists of finishing touches on a cottage and garage for the park keeper, completion of four tennis courts, installation of road light standards and a general clean-up. No provision has been made for some additional seeding, grading and construction of athletic fields and trails which might be desirable.

Native Stone Buildings.

All permanent structures are of rough native stone, mostly obtained from a nearby WPA quarry. They are simple and attractive. Roofs are of dark slate, except for the cottage and garage, where red tile is used. The only entrances are two adjacent gates near the Lay-Litzsinger corner, one on either road. Each is 101 feet wide, and each required 110 tons of rock. Stone trimming, cut by hand on the site, came from the foundation of an old fence at Hyde Park. There is a six-foot steel and wire fence enclosing the park, 6200 feet long.

A count has shown 2209 trees of the following varieties: Oak, elm, wild cherry, hackberry, wild plum, sassafras, hickory, ash, willow and walnut, also small apple and pear orchards. The majority are large oaks, some of majestic appearance. All the trees have been trimmed, a little tree surgery has been done and diseased growth and stumps removed, along with the superfluous underbrush and poisonous vines. Planting has included 197 evergreens and 526 shrubs; 30 acres have been seeded with a mixture of bluegrass, Canadian rye and other grasses, and there has been some sodding.

Circling through the park is about a mile of gravel-coated bituminous macadam driveway on a heavy rock base, with stone and precast concrete curbs. Beside it are six parking places for cars. On a knoll near the center is a 34 by 83 foot shelter house, open on the long sides and with big fireplaces in the stone walls at the east and west ends. Near the entrances is a 34 by 81 foot wading pool, with maximum depth of two and one-half feet, equipped with floodlights for night. Beside it is a locker house for boys and girls.

10 Camp Fireplaces.

Scattered through the park at picturesque points are 10 rock camp fireplaces, each with a nearby water hydrant. Johnson has taken pride in variegating their design and that of the eight stone comfort houses. For one of the latter he sent to the Babler State Park quarry for a hard rock.

Some of the sinkholes have been filled or lined. Below several of them sizeable natural caverns were discovered. Advantage was taken of the sinkholes by turning drains from the wading pool and three septic tanks into them. A mile and one-half of sewer pipe, three miles of water main and much electric cable was laid and three drinking fountains installed. The Ladue-Deer Creek Sanitary Sewer District has just completed a sewer through the park and may in the future, depending on receipt of funds, build a branch there.

The stone base of the tennis courts has been put down and a bituminous surface soon will be spread. The courts will have a metal fence on a stone foundation. The roughest ground remaining is at the northeast corner of the park, where it has been proposed to provide baseball diamonds and horseshoe courts. A long frame building used for the WPA office and shops may be converted for use of the Boy Scouts.

Attractive residential districts have sprung up on the west and north sides of the park.

Tilles, the donor, said to a Post-Dispatch reporter yesterday that he regretted not having specified that development must be carried out within a year after the gift was made. He has complained to Mayor Dickmann about delay in completing the work, and has asserted that the improvements could have been carried out at a fraction of the cost.

Underwriters' Breakfast Speakers.

Jerome Clark, executive vice-president of the Union Central Life Insurance Co. of Cincinnati, and Tom Collins, Sunday and literary editor of the Kansas City Journal-Post, will be the speakers at a breakfast tomorrow morning at Hotel Jefferson sponsored by the St. Louis Life Underwriters' Association.


SLIP COVERS
CUSTOM-MADE
"Year 'Round Use" 3 Piece, Exceptional value .....ONLY $19
Cash or E. Z. Terms. Phone for Estimate
CAbany 7425
ZIGEL
SLIP COVERS
5922 Delmar
UPHOLSTERING

JEWISH WELFARE FUND DRIVE OPENS TONIGHT

Campaign to Raise $226,700 to Be Continued Until May 20.

The Jewish Welfare Fund campaign to raise $226,700 for the Y. M. H. A.-Y. W. H. A. and 22 other philanthropic and character building agencies will be formally opened tonight at a dinner for campaign solicitors at Temple Israel House, Kingshighway and Washington boulevard.

The money sought will be used for the support of local, national and international agencies which do not participate through the Jewish federation, in United Charities funds.

Dr. Baruch Braunstein, regional director of the United Palestine Appeal, will be the principal speaker at tonight's meeting. Others will be Rabbi Julius Gordon of Temple Shaare Emeth; Irvin Bettmann, president of the Jewish Federation; Dean Isidor Loeb, campaign chairman, and Irving Edison, vice-chairman.

In the campaign 965 solicitors, divided into 30 teams of men and 22 of women, will seek contributions. The campaign will continue until May 20.

Two new campaign divisions have been organized this year. A new subscribers' division is under the direction of Edgar L. Barkhouse, and a junior division is headed by Mrs. Louis Putzel.

Your Portrait in Color, by Mabel Landaker

Just a few minutes posing and you'll have an excellent likeness in color . . . a portrait that's really you, sketched by this successful Chicago artist. What an inexpensive way to possess charming commencement and birthday remembrances! — $1.00

Make an appointment, Call GA. 5900, Station 252!

Pictures—Eighth Floor.

FAMOUS-BARR CO.

We Give and Redeem Eagle Stamps. Few Restricted Articles Excepted.

Double Feature!
40,000 MONTHLY MERCHANDISE PRIZES
"THREE LITTLE WORDS"
$10,000 IN CASH
PRIZE CONTEST!
Get details of this fascinating new Contest from folder on top of can, or free on request from Van Camp Sea Food Co., Inc., Terminal Island, Calif.


MORE OF THIS QUALITY TUNA SOLD THAN ALL OTHER COMPARABLE BRANDS COMBINED!

NEW COUNTRY CLUB FORMED

Greenbriar Hills Acquires Osage Hills Property.

Formation of the Greenbriar Hills Country Club, which has acquired the property of the Osage Hills Country Club, was announced today.

P. R. Blackmer, secretary of the Blackmer & Post Pipe Co., is president of the new club. Other officers are Charles H. Ostoff Jr., vice-president; Dr. C. H. Leslie, treasurer, and Warren F. Drescher Jr., secretary.

The club, which has an 18-hole golf course and other recreation facilities, is on Big Bend road, west of Kirkwood.

Files for University City

J. P. Maurice Inger, 6320 Enright avenue, University City, filed for Justice of the Peace for University City, yesterday, on the Democratic ticket.



For You, You and You!
L'AIGLON TUB FROCKS

$2.98
They have that sprig-of-mint coolness! Colorful prints of dimity on dark grounds and attractive patterns in muslin. High-low necklines, two-tone pipings, zip and buttoned fronts. Sizes 14 to 44.

$3.98
Outstanding monotones and copies of silk prints in soft Paris lawn in buttoned-down-the-front style. Self and leatherette belted, high-low necklines, clever sleeves accent these crisp, smart frocks. Sizes 16 to 44.

Tub Frocks—Fifth Floor



"Tropic" Interpreted for You by
ANDREW GELLER
$12.75

Take **slender thongs** of leather . . . **weave** them by hand as the South Sea Islanders do their baskets . . . add a **spice of color** to your individual whim . . . and lo! there you have the "Tropic!" As **airily graceful** on the foot as Palm trees swaying in a vagrant breeze. In white, cornflower blue or copper sun calf. Also transition heel in white calf.

Shoe Salon—Third Floor

White All-Electric SEWING MACHINE



$80 value! you save $26.50!
$53.50
Allowance for Old Machine

$5 CASH plus tax. Balances monthly. Carrying charge.

A superb Sewing Machine buy . . . one that should thrill all true sewing enthusiasts! Just think! You get wanted White features . . . walnut finish cabinet . . . plus complete attachments at this unusual saving!

Sewing Machines—Sixth Floor



All Hands on Deck for These $1 Hand-Sewn
GLOVES
ORDER BY PHONE GAstlight 4500
69c

The most popular . . . the most sensible Glove you can wear for all Summer long! Excellent quality chamois suede cloth in the smart 4-button slip-on style. All sizes in both white and natural colors. Choose enough to last you through the white season at these important savings.

Gloves—Main Floor



75c Run-Resist Rayon
MUNSING UNDIES
57c Each

Save! Bodice top Vests, sizes 4 to 9. Panties and bloomers made with famed patented saddle seat that prevents twisting. Small, medium and large sizes.

Knitwear—Fifth Floor

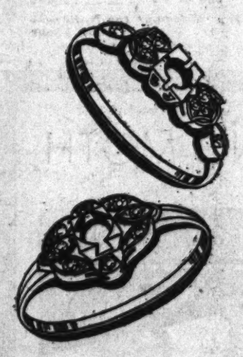


MONDAY ONLY! 59c Yard
VOILE PRINTS
35c Yard

Breezy Summer patterns, crease-resistant construction, and a sheer, airy weave that makes them perfect for cool afternoon frocks. In florals and monotones.

It's "FAMOUS" for Fabrics—Third Floor

for gifts . . give lovely solid platinum
MOUNTINGS
$35 Value!
$19.95



Graduation and confirmation time will soon be here! Give one of these beautiful solid Platinum Mountings set with flashing side diamonds. Price includes setting of stone.

$50 Platinum Mountings — — — $24.95

Jewelry Repair—Main Floor Balcony

Now at a Saving!
Tennis Rackets RESTRUNG



Special Saving. Have your racket restrung in our Sporting Goods Department by our expert stringer. Unexcelled workmanship! Speedy service!

SPECIAL! Monday, Tuesday, Wednesday Only

$2 Schindler Spiral Weatherproof Silk — — — $1.35
$5 Split Lamb Gut — $3.49
Gold Star Gut — — — $3.95
Tilden Jr. Gut — — — $4.95
Super Special Gut — — $6.95
Tilden Championship Gut, $7.95

Sporting Goods—Eighth Floor

Tunnelway Breakfast
Served Monday From 7 to 10:30
A. M. Entrance 404 N. 7th St.
Stewed Prunes — One Egg
Fried Sugar-Cured Ham
Buttered Toast — Coffee
20c
Tunnelway Restaurant

One Week Only Starting Monday!
BAKERY SPECIALS
33c Coffee Cake with rich, deep butter — — 23c
30c Neapolitan Loaf, deliciously flavored — — 25c
20c Pecan Nut Bread, always a favorite — — — 14c

Bakery—Basement

Limited Time Only! Save $5.50 . . . and Have a Stunning Coiffure That Will Be the Envy of All!



MODYNE PERMANENT
Including Restyle Haircut
$14 Value
$8.50

Under the personal supervision of Mr. Victor, our eminent Style Director, your hair is cut to suit the contour of your head. Then an oil permanent . . . leaving your hair soft and silky. Finally a finger wave fashioned to bring out your best points and result in a deluge of compliments.

CITY OF BEAUTY SERVICE—NINTH FLOOR, FOR APPOINTMENT CALL GA. 5900, STATION 213

Store Hours: 9:30 to 5:30

FAMOUS-BARR CO.
OPERATED BY THE MAY DEPT. STORES CO. — WE GIVE AND REDEEM EAGLE STAMPS

STORE HOURS: 9:30 TO 5:30
FAMOUS-BARR CO.
OPERATED BY THE MAY DEPT. STORES CO. — WE GIVE AND REDEEM EAGLE STAMPS

FAMOUS-BARR CO.'S

Operated by the May Dept. Stores Co. — We Give and Redeem Eagle Stamps

PARADE OF NOTIONS

Starting Monday! Extreme Savings That Command Attention . . . and Highlights From a Department Crammed With Ingenious Helps!

FOR TELEPHONE ORDERS CALL GARFIELD 4500

Dress Shields 3 prs. 55c — Gimay Brand Dress Shields, regular or crescent, shape.

New Aprons 39c — Or 2 for 77c. Solid pastel organdies or 80 square percale prints.

Steel Chests $1.19 — With snap lock handle. 16x26½x7 inches. Brown enamel.

Curtains 2 prs. 95c — All Cellophane! For breakfast nooks, nursery, etc. Beautiful!

Kleinert's 55c — Two-way stretch girdle or pantie style. Easy to launder.

Royal Closet 69c — Double-door Storage Closet. Fiber board with Odora retainer.



Mar-Vo Kurl-Set

$1

A new beauty thrill! Easy to use . . . and you get a lasting permanent wave in less than two hours! No wires! No electricity! Absolutely safe. Try this economical way to get deep, lasting beautiful curls!

It's "Famous" for Notions—Main Floor



Kleinert Sturdi-Flex

Reducing Girdle $2

Control those telltale bulges! A patented odorless Reducing Fabric that melts away superfluous flesh by inducing perspiration. Comfortable to wear, easy to wash and lightweight. Sizes 32 to 44 bust.

It's "Famous" for Notions—Main Floor

MAYNAP



6 Boxes, 12's 73c

Our own brand of Sanitary Napkins! Give maximum comfort plus complete protection.

It Is "Famous" for Notions—Main Floor

KLEENEX



8 Boxes 98c

200 sheets in box. Indispensable for removing make-up. Buy quantities and save!

It Is "Famous" for Notions—Main Floor



Shower Curtains

Transparent as sunlight, featherweight. Quick drying and absolutely waterproof — $1



Kleinert Braform

Shields and bra, all in one! Supports the bust from underneath. 32-42 — $1.50



Slipcovers

Ready-made, of shadow line Jaspe material.

For Chairs, $1.79
For Divans, $2.79

Bottle Kits, fitted with cream jars and bottle	87c
Durabilt Folding Electric Irons	$3.25
Transparent Hat Boxes	2 for 95c
Cotton Velveteen Hangers, 6 in package	29c
Shinola Shoe Paste	3 boxes 19c
Wiss Kitchen Shears	98c
Wiss Equity Scissors and Shears	79c
Silhouette Rain Cape with Hood	$1
Stud Sets, 7-piece	59c
Tea Towels, fully bleached and hemmed	8 for 80c
Sani-Slip Pad and Cover Set, 2-piece	49c
Cellophane Garment Bags, 60 or 66 inch length	2 for 99c
Hermetite Bags for 10 garments	$3.95
Cellophane Hat Covers	3 for 47c
J&P Coats Standard Sewing Thread, 30-80, DOZ. 150-yd. spools,	44c
Surety Real Human Hair Nets, dozen	49c

It's "Famous" for Notions—Main Floor

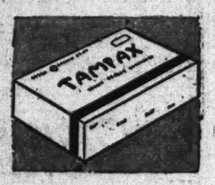


Mystic Foam

Qt. 65c

A furniture and rug cleaner that makes Winter grime quickly disappear! Odorless, quick drying, non-inflammable.

Half Gal. $1, Gal. $1.75



TAMPAX

10 in Pkg. 33c

Worn internally . . . nothing can show. No pins, pads or belts. No odor. Perfected by a physician. Each Tampax hygienically sealed.

It's "Famous" for Notions—Main Floor



HICKORY STEP-EEZ

$1

A cool light protection against chafing! Step-Eez fits unobtrusively under or over your girdle affording full protection. Fashioned of durable, washable rayon jersey. With adjustable waistband. You'll welcome this for walking comfort!

It's "Famous" for Notions—Main Floor

commanding values proving again

it's "Famous" for DRUGS and TOILETRIES

quantities limited to retail requirements



save $1.75 on famed

HELENA Rubinstein

Water Lily Cleansing Cream

$3.75 lb. jar **$2**

Special savings opportunity for a limited time only! Get a supply of this famed cleansing cream . . . that has the essence of real water lilies! Its quality will delight you!

FOR PHONE ORDERS CALL GA. 4500

TMC Malted Milk Lb. Tin 59c — A delicious health drink.

Cashmere Bouquet Soap 10 Bars 81c — Lay in a Summer supply!



Pond's Tissues 2 for 31c — 21c value! 500-sheet boxes. Soft and absorbent. Limit of four boxes.

Citrates, Carbonates 69c — 8 Ounces. TMC Brand.

Drene Shampoo 49c 79c — Regular or for dry hair.

Pepsodent Paste 33c — 40c size. For healthy gums.

Listerine Antiseptic 14 Ounces 59c — 75c. size. Excellent gargle.

Williams Aqua Velva 25c — For after the shave!

Face Powder 33c — $1 size. Vanderbilt natural.

Palmolive Shave Cream 37c — Large Tube. You'll enjoy Palmolive!

Squibb Tooth Paste 3 for 99c — Nationally advertised brand!

Check all your needs . . . lay in a Summer supply!

Size	
25c Prophylactic Tooth Powder	15c
25c Tefra Tooth Brush	15c
St. Denis Cologne	89c
Ring Blades	50 for 49c
55c Lady Esther Powder	23c
$1 Vanderbilt Perfume, oz.	49c
$1.50 Roi Royal Perfume	89c
Glazo Nail Polish	25c
50c Pablum	31c
35c Cartose for Babies	23c
59c TMC Cotton, lb. roll	44c
29c TMC Aspirins, 100's,	23c
50c Dr. West Tooth Brush,	47c
$1.50 Hair Brushes	$1
$1 Crystal Bottles	69c
83c Lady Esther Cream	49c
La Cross Nail Polish	50c
Peggy Sage Polish	60c
Taboo Deodorant	50c
Amolin Deodorant	29c, 47c
Zip Epilator	67c
Zip Powder Depilatory	37c
Larvex for moths, pt.	79c
Quart	$1.19
50c Mennen Shave Cream or Skin Bracer	29c
Pinaud's Lilac Vegetal, new size	49c
40c Dr. West Paste and Popeye Glass	33c
$1 Movie Maid or Vanderbilt Lipstick	29c
Cassell Pine Bath Oil, 32-oz.	$1.59
Odeon Pine Bath Oil, 16-oz.	89c
Cutex Polish or Preparations	31c
53c TMC Mineral Oil and Agar	44c
TMC Milk Magnesia, 16-oz.	27c
Arrid Deodorant Cream,	39c, 59c
TMC Deodorant Cream	35c, 49c

It's "Famous" for Drugs and Toiletries—Main Floor

slides under the bed! ODORA

CHEST on WHEELS

With Odora Patented Cedar Retainer

$1



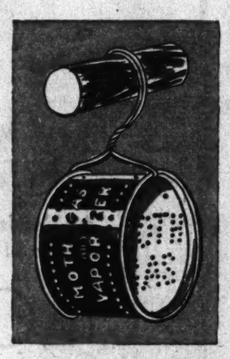
Just the thing for storing blankets, quilts, sweaters, etc. Made of strong fiber board, size 36x20x7 inches. With easy rolling ball-bearing wheels.

Builtmore Chest, Odora retainer — 59c

Odora Pack Storage Bags — 3 bags for $1

It's "Famous" for Notions—Main Floor

MOTH GAS Vaporizer



refillable style 79c

Just hang the Vaporizer high in your closet . . . the vapor penetrating downward does the rest! Patented hanger in every container. Odor does not cling . . . clothing may be worn immediately!

Moth Gas Liquid Frost, pt. 79c
Enoz Vapor Crystals, lb. size — 69c
Moth Gas Clothes Savers, can of 14 — 69c

It's "Famous" for Notions—Main Floor

outstanding low price on **E-Z-DO**

Wizard ROL-A-DOR

with the door that rolls up by itself!

$2.98

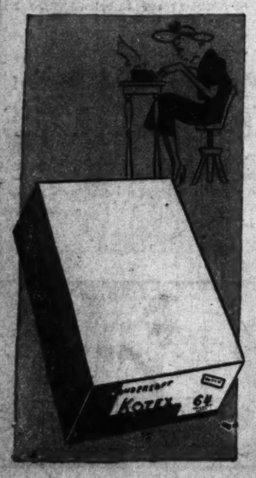


Roomy, durable cabinet of beautiful carved wood frame of 3-ply Gatorhide kraft-board body. 60" high, 24" wide, 20" deep. Holds at least 20 garments and is hanger rod tested for 200 lbs.! Nickel-plated, rust-proof latch and dust-resistant construction. With the famed E-Z-Do Moth Humidor.

It's "Famous" for Notions—Main Floor

KOTEX VAL-U-BOX

64 Pads $1



Kotex can't chafe, can't show, can't fail . . . three important reasons why this sanitary napkin enjoys such tremendous popularity! Get a Summer supply! . . . Discover for yourself the utmost in sanitary comfort. Buy the big Val-U-Box . . . it's more economical!

Kotex Combination

2 boxes of 12's and pin-tab Kotex discontinued Sanitary Belt. **40c**

It's "Famous" for Notions—Main Floor

Reefer-Galler NO-MOTH

quickly kills all stages of moth life

no-moth solid 79c



No-Moth releases a pungently fragrant vapor that penetrates every nook and cranny . . . instantly killing all stages of moth life. This vapor does not cling! Clothing may be taken from the hangers and worn immediately.

No-Moth Refills, each — 69c

Enoz Moth Spray

49c

The original Moth Liquid applied by spraying directly on the materials to be treated. Kills all stages of moth life.

It's "Famous" for Notions—Main Floor

for the utmost in sanitary protection

MODESS NAPKINS



72 Pads $1

2 Boxes 36

Quality will tell! That's why more and more women throughout the nation are using Modess! It's so much softer, so much safer and so reliable . . . it's no wonder that women ask for Modess! Get a supply and discover for yourself its certain-safe features!

It's "Famous" for Notions—Main Floor

ETCHCRAFT ENLARGEMENT

4x6 prints 19c



Or $1.49 dozen! 4x6 prints on 6x8 double weight bromide paper. Have lots made!

Camera Counter—Main Floor

proving again
ous" for
GS and
ETRIES
ited to retail requirements
FOR PHONE ORDERS CALL GA. 4500
TMC Malted Milk
Lb. Tin 59c
A delicious health drink.
Cashmere Bouquet Soap
10 Bars 81c
Lay in a Summer supply!
Pond's Tissues
2 for 31c
21c value! 500-sheet boxes. Soft and absorbent. Limit of four boxes.
Check all your needs . . . lay in a Summer supply!
25c Prophylactic Tooth Powder — 15
25c Tefra Tooth Brush — 15
St. Denis Cologne — 89
Ring Blades — 50 for 49
55c Lady Esther Powder — 23
$1 Vanderbilt Perfume, oz. 49
$1.50 Roi Royal Perfume 89
Glazo Nail Polish — 25
50c Pablum — 31
35c Cartose for Babies — 23
59c TMC Cotton, lb. roll — 44
29c TMC Aspirins, 100's, 23
50c Dr. West Tooth Brush, 47
$1.50 Hair Brushes — $
$1 Crystal Bottles — 69
Lady Esther Cream — 49
Le Cross Nail Polish — 50
Peggy Sage Polish — 60
Taboo Deodorant — 50
Amolin Deodorant — 29c, 47c
Zip Epilator — 67
Zip Powder Depilatory — 37
Larvex for moths, pt. — 79
Quart — $1.19
50c Mennen Shave Cream or Skin Bracer — 29
Pinaud's Lilac Vegetal, new size — 49
40c Dr. West Paste and Popeye Glass — 33
$1 Movie Maid or Vanderbilt Lipstick — 29
Cassell Pine Bath Oil, 32-oz. — $1.59
Odeon Pine Bath Oil, 16-oz. — 89
Cutex Polish or Preparations — 31
53c TMC Mineral Oil and Agar — 44
TMC Milk Magnesia, 16-oz. — 27
Arrid Deodorant Cream, 39c, 59
TMC Deodorant Cream 35c, 49
It's "Famous" for Drugs and Toiletries
DRAFT
EMENT
19c

The Poet Kept House, His Scientist Wife Earned the Money



Louis Kramer as he appeared on his trans-continental trek with his dog.

By a Special Correspondent of the Post-Dispatch Sunday Magazine

But Their Marriage Went on the Rocks and a California Court Granted Louis Kramer a Temporary Allowance the Same Day Isabella Perry Got a Reno Divorce.

SAN FRANCISCO.

SERIOUS differences of opinion have arisen between Louis Kramer, self-confessed but unpublished poet, and Dr. Isabella Hester Perry Kramer, active scientist, which give a peculiar interest to the collapse of a curious marriage. Ethics, domestic economy and the question of whether a man's place is in the home are some of the matters involved in the controversy. Because the conventional attitudes of husband and wife have been reversed, man's rights and woman's obligations are at issue.

Divorce and separate maintenance actions, taken, respectively, by wife and husband, disclose that slim, bespectacled Dr. Perry—her professional name—was the breadwinner of the family while her red-bearded spouse was the housekeeper and homemaker. A court order obtained by Kramer provides that the woman continue to support the man while their differences are being adjudicated.

On the day Kramer obtained his court order, Dr. Perry received a Reno divorce. But Kramer takes the position that the decree is invalid. And Dr. Perry, on her part, seems disposed to ignore the order that she make Kramer a temporary allowance of $75 a month. Litigation is in prospect over disposition of their home and a savings account.

Thus, into a welter of "lawing" and ill-feeling has sunk, after only a few years, a modern marriage entered into by two persons who expected to bring to bear on their matrimonial problems the realistic, emancipated views of advanced thinkers—who expected their "civilized" attitudes to make a success of the union despite the difference in their backgrounds.

That difference was enormous. Kramer represented the free and easy world of Bohemia; Dr. Perry was a product of the laboratory's cold and clean precision.

The origin of Kramer's Bohemianism is in doubt here, but it appears that as far back as 1917—he is 45 years old now—he was unconventional enough to incur a penitentiary sentence for opposing the popular will in the matter of the war. At that time he was a member of the radical group which followed the leadership of Emma Goldman and Alexander Berkman.

Arrested while distributing circulars opposing conscription at a mass meeting in New York, Kramer was tried with several others in Federal Court for conspiracy to dissuade men of conscript age from registering for the selective draft. It was the first trial in the United States under the new draft law. He was also charged with refusing to register himself. Convicted on both charges, he was sentenced to three years in prison and fined $10,000—the maximum penalty.

Newspaper accounts spoke of Kramer and a co-defendant as "leaders in anarchist circles," and reported that Kramer, on the witness stand, said he was opposed to all governments. He was described as defiant. A threat that he might be deported to Russia was made after he had testified that he had been brought to this country when he was a year old. He was sent to Atlanta Penitentiary to do his time.

In the early '20s Kramer was seen a good deal in the Bohemian haunts of New York. He had decided by this time that he was a poet, but apparently was unable to make publishers believe it. Disinclined to devote his time and talents to steady, prosaic work, he lived in a rather hit-or-miss fashion—but managed to get married and divorced.

In 1928 Kramer decided to try his fortune in California. Without money, but with plenty of confidence and an Airedale dog, he set out afoot for the West. Catching rides when he could, tramping when he had to, he made his way across the continent. For food he depended mostly on his muse; when he or the dog got hungry, he would turn out a verse and peddle it to whoever would buy for whatever he could get—cash or comestibles. The muse got a good workout on the trip because the dog especially became very hungry very often.

In San Francisco Kramer soon found a place in the local Bohemia, a shifting, indefinite little universe peopled by more or less successful practitioners of the arts, exponents of various ologies and isms, champions of political, social and economic unorthodoxy and temporary fugitives from conventionality. He managed to eke out an existence, sometimes working for a while at some job, such as clerking in a hotel.

Among the people who had occasional contacts with the unconventional set due to intellectual or other interests was the slender spinster, Isabella Hester Perry, a licensed physician. And eventually she and Kramer met. They fell in love. After considerable discussion, they married. That was in 1932.

The new Mrs. Kramer, who was about the same age as her husband, had a profession which was yielding her a living, so she continued to follow it. Her husband, having no job, stayed at home and took care of the house. Mrs. Kramer couldn't very well do both.

In this way the Kramers seemed to prosper for several years. After breakfast Dr. Perry, formerly on the staff of the University of California Hospital but now a cancer research specialist of the University of California Medical School, would go off to work to earn the money which supported the home. Kramer, red beard glowing above a rough, homespun shirt, would set about his housewifely duties, washing dishes, making beds, sweeping and dusting, sewing, cooking and so forth. Having found, soon after marriage, that these tasks did not provide sufficient outlet for his energies and ambitions, he had taken up weaving, so when the regular household chores were done he would apply himself to a handloom and weave cloth which could be used for his and his wife's clothing.

But one day last January this situation was gravely disturbed. Kramer says Dr. Perry went to work as usual that morning but failed to return for dinner in the evening. He had the meal ready at the customary time, he relates, and, after waiting a while, put the things back on the stove to keep them warm. Well, she didn't come and she didn't come, and Kramer got pretty indignant. After all this slaving over a hot stove, you would think, etc., etc. Then, as Kramer tells it, he began to grow uneasy about automobile accident—a holdup—an abduction? At last the doorbell rang. Hurriedly answering it, Kramer was confronted, not by his wife, but by a process server. The scientist had sued the poet for divorce.

The suit had been filed here. It charged cruelty and non-support. Dr. Perry alleged her husband was irritable over household matters and was given to frequent outbursts of temper. Furthermore, she asserted, he had failed "to pursue any gainful occupation" and "by reason of his idleness, profligacy and dissipation he has failed and refused to provide plaintiff with the common necessities of life."

This suit never came to trial. According to Kramer, Dr. Perry returned home presently and withdrew the suit.

But this cessation of hostilities proved to be only an armistice. Before long Dr. Perry filed a complaint charging her husband with insanity. The charge was not pressed. California law forbids divorce if one partner in the union is insane.

Shortly after filing the insanity complaint Dr. Perry went to Reno. She was putting in time there to establish residence preliminary to filing suit for divorce when Kramer, after due brooding, decided to take action himself. Early in March he sued for separate maintenance.

"I have filed this only to protect myself," he told reporters—"until I get on my feet."

Kramer asked for maintenance of $100 a month, $500 for attorney's fees and division of their property, including the home and $1100. He alleged that he and his wife had orally agreed that the wife would earn the money and the husband would take care of the home.

Kramer is also said to be prepared to support his contention by citing a "homestead declaration" which Dr. Perry filed in 1934, claiming for the pair a homestead right in their San Francisco abode. In this declaration she was identified as "the head of a family"—herself and Kramer.

DR. PERRY'S attitude was indicated by allegations of non-support and cruelty in her Reno divorce action and her remark there that his statement that she had made a prenuptial agreement to support him represented "wishful thinking" on his part. In a brief interview she also said that domestic trouble had interrupted her research work.

That the romance had turned quite sour as far as she was concerned was indicated by her description of Kramer as "a weaver of fabrics and a poet who never sold any poetry." Kramer resented that. The part about being a weaver was all right, for he is proud of being a good weaver; but the crack about his poetry steamed him up a bit—after all, there were those exchanges of verse for food and things on his trip to California.

Dr. Perry's Reno suit was filed two days after Kramer began his action here for separate maintenance. Kramer countered promptly with an amended petition charging that the Reno suit was "a fraud to escape California jurisdiction" and to keep him from contesting it since he lacked funds to go to Reno. Kramer also had a receiver appointed for the home, alleging his wife had shifted title to a brother in North Carolina. He expressed concern for the safety of his musical library and loom in the house as well as fear that he would be thrown out in the cold.

UNDER the protection of the receivership he remained in the house with doors shut against reporters, photographers, process servers and in-laws.

On April 13, Kramer, in San Francisco, obtained his order in Superior Court for $75 a month temporary allowance from his wife; the same day a Judge in Reno gave Dr. Perry a private hearing and a divorce. Whereupon Kramer's attorney, Russell C. Westover Jr., pronounced the Reno decree no good, and a lawyer for her said the same of the maintenance order. A week after the judgment Dr. Perry had not made the stipulated payment to Kramer, as she had not been served. Kramer's lawyer has said he will oppose dissolution of the receivership until Dr. Perry complies with the maintenance order.

When Dr. Perry got around to filing an answer to his suit, she alleged the poet was abusive, slapped and struck her with his hands and with a heavy stick, sometimes refused to let her use the kitchen telephone and radio and dragged her out of her car and back into the house when she started for work one day in January, 1938.

She charged when she was brought home from a hospital where she had undergone an operation she found the house in a cold and dirty condition and her bed unmade. She said that once when she was ill he forced her to go out in the yard when it was raining and cut chives to season a salad, and that on another similar occasion he forced her to get up and go out to tie up a shrub in the garden—whereas she had been, she asserted, a true and dutiful wife.

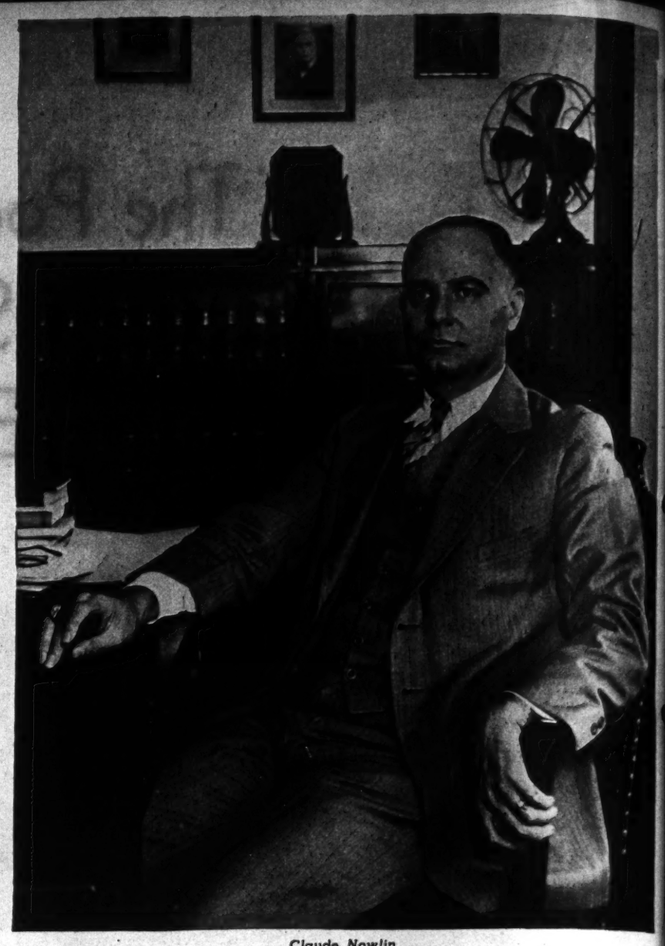
According to Westover, California law makes no distinction between the sexes in the allowance of alimony, but Poet Kramer is the second man in the State to get a court order for support from a wife.

"We came back to kill you."

TRAGEDY FIRST CROWDED his LIFE— then TOOK IT



Henry Nowlin.



Claude Nowlin.

Claude Nowlin Spent Years on the Trail of His Son's Murderers and Finally Was Slain by His Wife Who Claims She Shot Him in Self-Defense.



Mrs. Olga Nowlin.

By a Special Correspondent of the Post-Dispatch Sunday Magazine

OKLAHOMA CITY.

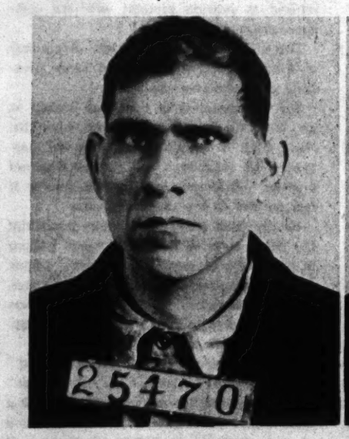


SUCCESS far above that of the average man was the lot of Claude Nowlin in 1922 when, at the age of 41, he was general counsel of the Southwestern Bell Telephone Company with headquarters in St. Louis. Those who knew him best said that he was a kindly man whose only weakness was a little too much liking for liquor on rare occasions. Calm, deliberate and sure of himself, he was a crack trial lawyer. His nose was aggressive, his mouth firm, his eyes deeply intent when he faced a jury. He was a fighter.

When he went to St. Louis in 1921, he sent his son, Henry, or "H. M." as he fondly called him, to Missouri Military Academy at Mexico, Missouri. This boy, the elder of two, was the apple of his eye. Not everything had gone smoothly in Nowlin's life; he and the boys' mother had been divorced. The visits he had with Henry, who was 16 when he entered the academy, gave him more pleasure than anything in life. Those who knew the father and son said they had a fine affection for each other. It was the murder of this son, a little more than a year after Nowlin moved to St. Louis, that cast a great shadow on Nowlin's life. That shadow was dispelled on April 18 when his second wife shot and killed him in his home here.

Nowlin, in the years just before his death, had become addicted to drink. According to the statement that his widow made to police, she had brought him home from a beer tavern, he had rebuked her and then had slapped her face.

But in the minds of Nowlin's friends there is no doubt but that this tragedy had its inception in Henry's murder. That tragedy changed the whole course of his life, causing him to devote several years and a small fortune to running down three of the four men responsible for the boy's death.



Carl Delbono.



Frank Delbono.

Henry's mother had married J. W. Holman, an Oklahoma oil producer living at Tulsa. On the morning of August 29, 1922, Holman left Tulsa by automobile to attend to some business in Missouri. Young Nowlin, visiting there, wanted to see his father again before returning to school and he went along. Two cars started out. Henry was driving a Hudson in which were Mr. and Mrs. Holman and Holman's daughter, Merywill. Following them were Holman's business associate, W. K. Sweeney, and Henry's brother, Robert, 12 years old.

On the way young Nowlin talked of the fun he would have in surprising his father by walking into his office with a casual "Hello, Dad." Everything went nicely until shortly after 8 o'clock that evening when the two automobiles were about 10 miles south of Nevada, Missouri, and a mile or so north of Moundsville. Then a car with blinding headlights came careening toward young Nowlin's machine. It crowded his car off the road and partly into a ditch. The other car stopped abruptly and the occupants yelled curses in broken English. The car then started off just as Sweeney and Robert Nowlin came up. Sweeney grabbed a shotgun, which he had been using to shoot rabbits along the way, and fired in the direction of the departing machine.

Sweeney said later that the car was out of range and that he had fired high with no expectation of hitting it. But some of the shot struck one of the occupants of the car, Joe Delbono, a Sicilian miner, two or three of the spent pellets drawing blood from his chin. The other men in the car were Sam and Carl Delbono, brothers of Joe and also miners, and Henry Dasey, all of Moundsville. Sam was the driver.

Dasey left the machine at Moundsville where the Delbonos summoned their brother, Frank, armed themselves, and hastily returned to the scene of the encounter.

Meanwhile, a passing car had taken Holman, Merywill Holman and Robert to a farmhouse, and Holman and Sweeney had gone in their car for assistance while Henry kept watch over the ditched Hudson.

Adam Roth, a farmer who lived near the scene of the accident, saw a car draw up to the Hudson and stop. Then, in the still summer air, he heard a voice, in broken English, say: "We come back to kill you." Defiantly, Henry answered, "Oh no, you won't kill me." Several shots followed with such rapidity that they must have come from two weapons. There was a brief moment of silence and the car sped away.

Holman and Sweeney came back presently and Roth hailed them, reporting what he had heard. They found Henry dead, sprawled by the side of the Hudson. There were two bullet holes in his head and one in his chest. Powder burns showed that the shots had been fired at close range. A telephone call was made to the Sheriff and then Holman hurried to the farmhouse where Mrs. Holman and the rest of the party were staying.

Mrs. Holman, distracted with grief, finally managed to call Henry's father at 1 a. m. and tell him what had happened. A few minutes later and he was in his car, on his way from St. Louis to Nevada where the boy's body had been taken. Rain set in. The car mired down before the father was halfway to Nevada. He finished the trip by train.

Evidence at the inquest pointed to the Delbonos. After the Coroner's jury found "first degree murder," Nowlin vowed he would devote his life to avenging the murder of his son. He was determined to see that the four Delbonos were punished. Two of them, Sam and Joe, had disappeared, but Frank and Carl were found and brought to trial, seven months after the killing. They tried to clear themselves by imputing the guilt to their two brothers but the jury found them guilty, sentencing Carl to 15 years and Frank 10 in the penitentiary.

Nowlin expressed bitter disappointment. He had left vengeance in the hands of the State and now he believed the State had shown mercy which he felt the two defendants did not deserve. Well, the State could carry out its idea of chastisement. There were two more Delbonos, free and untouched by what Nowlin regarded as the mild reproof the State had given their brothers.

So Nowlin settled down to a hunt for the two fugitives. The assistance of county and State officers was not enough. He engaged several private detective agencies. Always, by day or by night, he was in readiness to go wherever a clew might lead. In his position as general counsel for the Bell Company he had duties and responsibilities that he must not shirk. In order that his absences on his nation-wide search might be as short as possible, he went by plane whenever he was called.

He was up against a hard proposition. Two Sicilians were hiding someplace. Descriptions of the men were meager. Relatives had destroyed all the photographs of the two men except one poor snapshot of Joe. Nobody, except Nowlin, expected that the fugitives would be apprehended. He was grimly determined that they should be.

NOWLIN learned that Sam had been drafted during the war. He asked the Government to aid justice by supplying him with Sam's fingerprints but it took the position that the fingerprints of men who had been called for service were confidential. That was one of the many stumbling blocks that beset Nowlin's path.

The search went on. Nowlin moved to Oklahoma City. An airplane pilot remained almost constantly at his call. Aside from following definite clews he visited all the coal mining towns in Missouri and Kansas—a large assignment. His private detectives visited other coal towns over the United States.

That took two years. And no results. Nowlin wondered what to do next. Then he was informed that Joe Delbono was bootlegging in Springfield, Illinois, and his automobile had license 700,116. Sheriff Lemon of Springfield was notified. Leaving the courthouse, he came upon the car parked next to his. He set deputies on watch.

They waited patiently until a dark little man, in broadcloth suit, silk shirt and patent leather shoes, walked up to the car. His wife and child, well dressed, were with him. The deputies frisked him. He had a pistol.

Extraordinary activity in Springfield followed. The Italian consul was the leader. Many of the prisoner's countrymen in Springfield, it seemed, insisted that the prisoner was William Portieri, a coal miner, and not Joe Delbono.

Len Small was Governor of Illinois. Persons acquainted with the deference customarily shown by his administration to the Italian voting bloc predicted freely that the requisition issued by Missouri's Governor would be rejected. When Sheriff Marshall of Vernon County, Missouri, arrived with the papers, he was told he would have to make a very strong showing to get the man. Marshall had with him two persons who instantly and positively identified the prisoner as Joe Delbono. But Marshall wired Prosecuting Attorney Dan Gibson of Vernon County to bring more witnesses. Gibson hurried to Springfield with two who knew Delbono.

The extradition hearing was held in Gov. Small's office with Director of Public Welfare C. M. Jenkins sitting as judge in the Governor's place. The prisoner's friends crowded the office. One after another, the Springfield countrymen testified that the prisoner was William Portieri. But each of four Missourians testified that the prisoner was Delbono.

Jenkins, after the conclusion of the brief testimony, spoke of the sacred rights of an accused person, and declared a recess.

Later that afternoon, when the hearing was resumed, Jenkins announced that it had been up to Missouri, the demanding State, to give strict proof. It had offered some but only one of its witnesses said he had seen the defendant in Missouri on the night of the murder. And on the other hand, several of the accused's countrymen had testified that he was in Springfield all the time. The proof being thus, it was the conclusion of "the Executive" that the requisition papers could not be honored.

The accused and his friends chattered joyously and the dazed Missourians departed. The accused called later at Sheriff Lemon's office and his pistol was returned.

Nowlin, on his way by plane to the hearing, had been forced down.

A few nights later Joe Chcioppi, who had been associated with Delbono, was seriously wounded by shots from a rifle which was thrust through his window. Chcioppi refused to talk. Then James Mariotti, another Sicilian who knew a good deal about Joe Delbono and might have informed on him, was shot in the back. Before he died, Mariotti was able to say that Joe Delbono had shot him, that Joe Delbono and William Portieri were one and the same person, and that he (Mariotti) had been shot to seal his lips concerning the murder of young Nowlin.

About this time, Joe Delbono left Springfield surreptitiously, apparently figuring that there might be such a thing as abusing the use of the city as a sanctuary. Assassinations were rather commonplace in Chicago then, so Joe landed there and opened a restaurant under the name of Michael Blando. Matters went along smoothly for him until August 23, 1926, when poetic justice overtook him. He and his wife had just entered their car after an Italian picnic on South Halstead street. Two men stepped silently to the side of the car. They said nothing but they fired several shots into Joe Delbono's body. So careful was their workmanship, that Mrs. Delbono, sitting next to her husband, was not even powderburned. She talked quite readily to police.

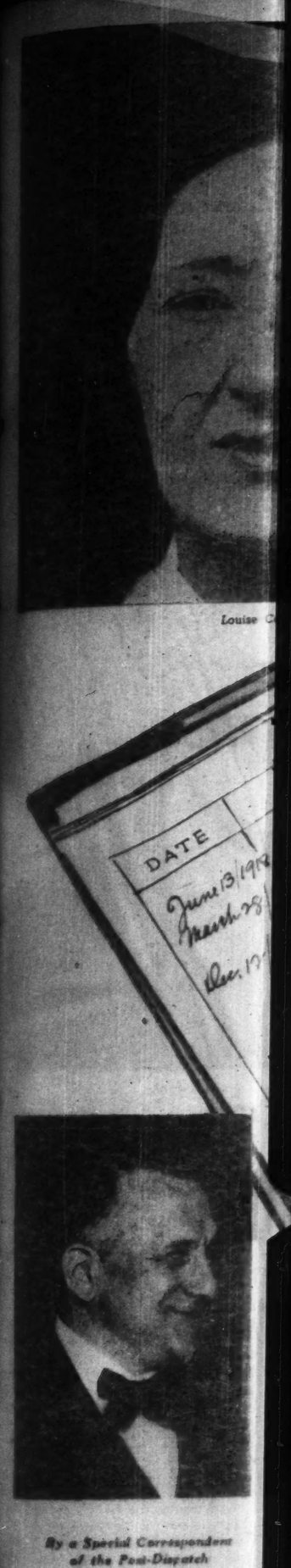
"MY HUSBAND'S right name," she said, "was Joseph Delbono. He killed Henry Nowlin."

The execution of Joe Delbono was never explained. It may have been reprisal for the killing of Mariotti. It may have been just an incident in a bootleggers' war. What counted was the fact that Joe Delbono, believed to have been the one who fired the shots that killed young Nowlin, was dead. Claude Nowlin was satisfied.

There remained but Sam Delbono on Claude Nowlin's list. The years went on and Nowlin continued what grew to be a more and more hopeless task—now ended, unfinished, by his own violent death.

"I owe it to the memory of my son," he would murmur. But the trail grew colder and colder as the years went by. Nowlin went back to civil practice. He was kept busy. Gradually Sam Delbono faded into the background, particularly as Nowlin began to drink more heavily.

But down to the final tragedy, he had continued to hold his own in the courtroom. The thrill of the fight kept his mind from other things. His last important case was that of Mrs. Sue Britton, whom he defended on a charge of manslaughter in the shooting of her husband. But when he wasn't in the courtroom, memories came crowding back. Sometimes, there was the dark form of the fourth Delbono who had vanished into thin air. It was easy for Nowlin to persuade himself that a few stiff drinks were just what he needed . . .



Louise C

By a Special Correspondent of the Post-Dispatch Sunday Magazine



NEW YOR

OUISE PLESSEN to

boil"

The clerk

stilled the

grimy chamber in

Criminal Courts

and an

woman, her

face splotched

freckles, walked in

of the bench. Above her General Sess

Judge John J. Freschi stifled the

the report on her life turned in by the

Justice department.

"I am the Baroness de Plessen,"

woman answered.

No one paid any attention to her. A

a few moments Judge Freschi looked

from the papers.

"This is the worst record I have ev

seen—in all my years as a Judge," he

Then in stilted sentences he sent Lo

Plessen (then the Baroness de Plessen

Louise Carroll to Women's Prison in Bed

Hills for from five to 10 years.

The woman turned dully away. A qu

and matron fell in on each side and

her off to jail.

A cavalcade of crime passes

through the dreary building that houses

criminal courts in New York City, but

of the numberless women who have tro

were there has ever come there with

equalled a background as the Baro

Irving Halpern, the veteran head of the

bureau department, tried hard to find

bright spots in her life—and failed.

She has been arrested for vagrancy,

suspicion of grand larceny, for robbery

for shop lifting, for burglary, for narcoti

drugs and the possession and sale of

crimes, for child substitution and for

conspiracy to commit a murder.

So this is not a pretty story—but

interesting on the story of a life that

have, but never did rise above the

of human levels.

Louise Carroll was never pretty, n

ringfield countrymen testified that the
oner was William Portieri. But each of
r Missourians testified that the prisoner
s Delbono.
Jenkins, after the conclusion of the brief
timony, spoke of the sacred rights of an
used person, and declared a recess.
Later that afternoon, when the hearing
s resumed, Jenkins announced then it
d been up to Missouri, the demanding
te, to give strict proof. It had offered
ne but only one of its witnesses said he
d seen the defendant in Missouri on the
ght of the murder. And on the other
nd, several of the accused's countrymen
d testified that he was in Springfield all
time. The proof being thus, it was the
nclusion of "the Executive" that the re-
dition papers could not be honored.
The accused and his friends chattered
yously and the dazed Missourians de-
rted. The accused called later at Sheriff
mon's office and his pistol was returned.
Nowlin, on his way by plane to the hear-
ing, had been forced down.
A few nights later Joe Chcioppi, who had
en associated with Delbono, was serious-
wounded by shots from a rifle which
s thrust through his window. Chcioppi
fused to talk. Then James Mariotti, an-
ther Sicilian who knew a good deal about
Delbono and might have informed on
m, was shot in the back. Before he died,
riotti was able to say that Joe Delbono
d shot him, that Joe Delbono and William
ortieri were one and the same person, and
at he (Mariotti) had been shot to seal his
s concerning the murder of young Nowlin.
About this time, Joe Delbono left Spring-
ld surreptitiously, apparently figuring
at there might be such a thing as abusing
e use of the city as a sanctuary. Assas-
nations were rather commonplace in Chi-
go then, so Joe landed there and opened
restaurant under the name of Michael
lando. Matters went along smoothly for
m until August 23, 1926, when poetic jus-
ce overtook him. He and his wife had
st entered their car after an Italian picnic
South Halstead street. Two men stepped
ilently to the side of the car. They
id nothing but they fired several shots
to Joe Delbono's body. So careful was
eir workmanship, that Mrs. Delbono, sit-
ng next to her husband, was not even
owderburned. She talked quite readily to
olice.

"MY HUSBAND'S right name," she said, "was Joseph Delbono. He killed Henry Nowlin."

The execution of Joe Delbono was never explained. It may have been reprisal for the killing of Mariotti. It may have been just an incident in a bootleggers' war. What counted was the fact that Joe Delbono, believed to have been the one who fired the shots that killed young Nowlin, was dead. Claude Nowlin was satisfied.

There remained but Sam Delbono on Claude Nowlin's list. The years went on and Nowlin continued what grew to be a more and more hopeless task—now ended, unfinished, by his own violent death.

"I owe it to the memory of my son," he would murmur. But the trail grew colder and colder as the years went by. Nowlin went back to civil practice. He was kept busy. Gradually Sam Delbono faded into the background, particularly as Nowlin began to drink more heavily.

But down to the final tragedy, he had continued to hold his own in the courtroom. The thrill of the fight kept his mind from other things. His last important case was that of Mrs. Sue Britton, whom he defended on a charge of manslaughter in the shooting of her husband. But when he wasn't in the courtroom, memories came crowding back. Sometimes, there was the dark form of the fourth Delbono who had vanished into thin air. It was easy for Nowlin to persuade himself that a few stiff drinks were just what he needed . . .



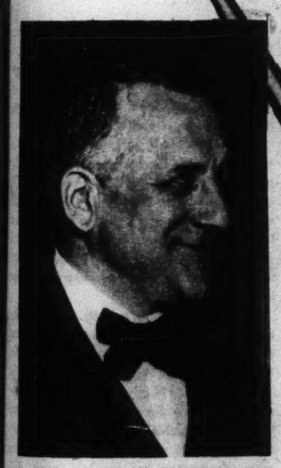
Louise Carroll.

'The WORST RECORD I HAVE EVER SEEN'

And Why the Woman, Who Once Was a Baroness, Drew This Condemnation From the Experienced Jurist When He Sentenced Her to Prison for Drug Peddling.

Judge John J. Freschi.

By a Special Correspondent of the Post-Dispatch Sunday Magazine



NEW YORK.

"LOUISE PLESSEN to the bar!"

The clerk's voice stilled the hum in a grimy chamber in the Criminal Courts Building and an emaciated woman, her angular face splotched by freckles, walked in front of the bench. Above her General Sessions Judge John J. Freschi riffled the pages of the report on her life turned in by the probation department.

"I am the Baroness de Plessen," the woman mumbled.

No one paid any attention to her. After a few moments Judge Freschi looked up from the papers.

"This is the worst record I have ever seen—in all my years as a judge," he said.

Then in stilted sentences he sent Louise Plessen alias the Baroness de Plessen alias Louise Carroll to Women's Prison in Bedford Hills for from five to 10 years.

The woman turned dully away. A guard and matron fell in on each side and took her off to jail.

A cavalcade of crime passes daily through the dreary building that houses the criminal courts in New York City, but none of the numberless women who have trod its worn floors has ever come there with as unrelieved a background as the Baroness. Irving Halpern, the veteran head of the probation department, tried hard to find any bright spots in her life—and failed.

She has been arrested for vagrancy, on suspicion of grand larceny, for robbery and for shop lifting, for burglary, for narcotic addiction and the possession and sale of narcotics, for child substitution and for conspiracy to commit a murder.

So this is not a pretty story—but it is interesting as the story of a life that might have, but never did rise above the lowest of human levels.

Louise Carroll was never pretty, not even as a baby in the streets of New Orleans. Her father she remembers as a cold, unsympathetic man who took an apparent delight in treating his sensitive wife with cruelty. When Louise was four years old her parents separated. Four years later her mother died and she was sent to a convent in Stanton, Texas.

Later she lived in the homes of various relatives—a reason she gives for a retarded education—and finally she was sent to a seminary in Dallas.

AT 16 she had reached only the seventh grade, but she had a sharp native intelligence and picked up a fluent knowledge of French as well as an easy conversational style in English. She tired of school about that time and made her way to Los Angeles, California, where on August 10, 1917, she claims to have married a George Lueck, who she says was nine years her senior. Since she gives her age as 37 now (she looks older) she must have been 16 then.

Lueck was a fireman and two years after their marriage he died. They had no children. Six years later she met Baron George de Plessen in San Francisco. According to her version he was a handsome man of about 30 with an income of from $200 to $300 a month from a chicken farm at Palo Alto and remittances from his high-born Danish family.

They were married in 1926 and to any other woman the wedding would have meant peace of mind and security. But not to the new Baroness.

"It appears," says the probation report, "that she has lived by her wits and, since her early adolescence, that she has resorted to crime to secure funds."

Evidently the habit was hard to break for the new Baroness was a constant trial to her husband. He took her to Denmark to visit his family—there she learned they were wealthy—and then they went to live in Italy, moving some time later to France.

What the Baron did not know—although he must have suspected—was that his wife already had an extensive criminal record. Before the death of Lueck she had been arrested for vagrancy in San Diego, California, and she served 30 days in the county jail at Bakersfield, California, on the same charge just after he died. From 1919 until her marriage to the Baron she had arrests on suspicion of grand larceny, suspicion of robbery, shop lifting, burglary, and assault with intention to commit murder.

But the Baron got confirmation in the fall of 1929. Knowing that her huband's relatives were wealthy and that she would have a better chance at their estate if she had a child she went to a priest in Nice and told him she wanted to adopt a newborn baby. The Cure introduced her to a Bernice Mercier, an unmarried girl who was about to become a mother. Unknown to the priest, the crafty Baroness registered the girl at a hospital as "Madame de Plessen" and pretended to be a companion and secretary. Her husband was on a trip at the time.

After the child was born the Baroness paid off the mother and took it to her own home. Then she tried to palm the infant off on the Dowager Baroness as her own child. The Baron's mother distrusted her daughter-in-law, however, and started a quiet investigation of her own which resulted in discovery of the false maternity with the further result that the Baroness and the French girl were arrested. The Baron's allowance was cut off and he was so reduced in circumstances that the Baroness could offer no opposition to signing "an agreement of divorce" in Nice in 1932.

She was tried on formal charges of "child substitution" and freed. Subsequently her mother-in-law sent her small sums of money and this enabled her to return to the United States.

For years before this she had dabbled in narcotics on and off and had at times been seriously addicted. On her return to this country she slipped swiftly down scale until she was as dependent on the drug as any of the victims that crowd the cure wards of the public hospitals.

DURING one of her arrests at this time she was given a "reducing" treatment and through it she was enabled to cut down her need for heroin to a minute quantity a day. But all over her body there are the scars of 14 years of drugs by hypodermic.

Her activities made her a sort of neighborhood character and she came to the attention of Harry Sussman, a special officer of the Society for the Prevention of Crime. Sussman and a city detective learned that she was selling heroin and they obtained the co-operation of a woman who formerly worked for the Government and who agreed to try to get the evidence.

All three went to the addict's apartment. Sussman and the woman went in; Detective Buckley hid outside. The Baroness was alone and, according to the indictment, she readily admitted that narcotics were being sold, but said she had run out of supplies and that she was waiting for a peddler to bring her more. She said the price was $1.25 a deck and the woman operative—pretending to be in dire need of drug—asked for permission to leave the apartment a moment. She went and got Buckley and when the peddler marched in he was arrested.

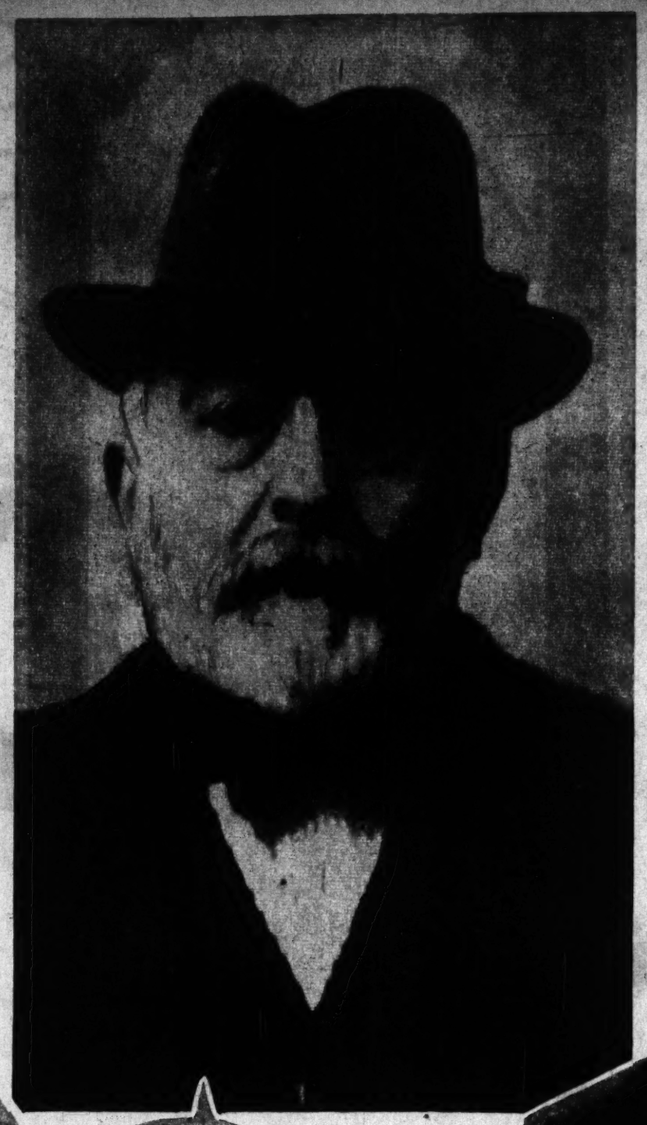
Two decks of heroin were found in his right hand.

It was a foregone conclusion that the Baroness would get a long term.

SENTENCED AGAIN at 73



Mrs. Maude Robinson.



William Cooper Hobbs.



Charles Ernest Robinson.

The Notorious William Hobbs, Who Was One of the Principals in the Blackmailing Case of the Mysterious 'Mr. A,' Lets His Inordinate Love for Money Steer Him Back to Prison.

By a Special Correspondent of the Post-Dispatch Sunday Magazine

LONDON.

OLD but not venerable, William Cooper Hobbs stood in the prisoners' dock in Old Bailey the other day and heard the Judge say: "You do not grow better as you grow older." The prisoner's white beard quivered righteously. "Oh, I try to, my lord," he protested.

The evidence favored the Judge's view. Hobbs had just been sentenced to five years' penal servitude for forgery; on a previous court appearance, 13 years before, he had received a two-year sentence for fraud.

In the last 13 years, it was apparent, Hobbs had not succeeded in curing himself of an overpowering love of money. It was this vice, stronger than his ethical sense or fear of the law, which involved him, at the dawn of the fantastic '20s, in that international scandal, the "Mr. A" blackmailing case. It was avarice again which brought him to judgment a few weeks ago for forging and uttering a will which named him as one of the beneficiaries of the late Willie Clarkson, famous London wigmaker.

Even in the shadow of prison the white-haired Hobbs' extravagant concern for his pocketbook was unabated. Just before sentence was pronounced he made a final plea to the Court, and the plea was: "Punish me if you like, but don't"—imploringly—"take my money."

Recorder Gerald Dodson was not notably moved. He ordered Hobbs to pay £500 ($2500) of the costs of the trial. Thus ingloriously and unhappily ended Hobbs' latest appearance as a public figure. It was an anti-climax. It attracted widespread attention not so much for the immediate circumstances surrounding it as because it involved a man who had once helped collect hush money from a rajah, with a resulting world-wide guessing bee as to the identity of the victim.

That celebrated case had its beginning amidst the festivities marking the first anniversary of the Armistice. On the night of November 11, 1918, a Victory Ball was given in the Albert Hall of London, and very much in attendance was Mrs. Maude Robinson, seductively costumed as a grasshopper. Also in attendance was a visitor from afar, young Hari Singh, nephew and heir of the Maharajah of Jammu and Kashmir. The Rajah, who was to become Maharajah a few years later, was making a tour of Europe following his selection as heir to his uncle's throne and his marriage to the daughter of a neighboring potentate, the Rajah of Dhrampere. His bride was not with him on his tour.

From his box in the Albert Hall, the Rajah saw Mrs. Robinson, appraised the charms generously revealed by her gala costume, and soon was nourishing a conflagration in the depths of his Oriental soul. They met, and in a short time the Hindu prince found the Englishwoman responsive to his ardor, although she was married.



Mrs. Robinson in her "grasshopper" costume.

Her husband was Charles E. Robinson, a bookmaker. Hari Singh was 24, Mrs. Robinson about 30.

The Anglo-Indian affair progressed rapidly. The Rajah and the bookmaker's wife were together in Paris and on the Riviera. He called her "Maudie."

One night in December of 1919, a man walked into a room of a Paris hotel to be greeted, it was afterward related, by these words from an agitated Mrs. Robinson: "My husband! My brute of a husband!" It was also said that she struck and scratched the intruder while Rajah Hari Singh tried to quiet her.

The prince's face was described as having assumed a rather greenish color.

Presently the man left the room, and shortly thereafter the Rajah signed some checks. The affair between Maudie and Hari Singh came to an end.

The public knew nothing about these sprightly doings at the time. It was not, in fact, until the autumn of 1924, when people were singing "What'll I Do?" and mad young things were trying to find the answer in as many shocking ways as possible, that the romance and its impressively pecuniary consequences were disclosed to an appreciative world.

The disclosure was brought about by a suit filed by Charles E. Robinson against the Midland Bank of London. Robinson sued for £125,000, or approximately $625,000, alleging the bank had allowed another person to withdraw this amount after it had been deposited for his account. The money was part of a total payment of £150,000 made by the Indian prince to prevent his liaison with Robinson's wife from becoming known. The bank denied liability on the ground that the money had been obtained by blackmail and that Robinson had no proper claim to it.

Interest in the ensuing trial was heightened by the mystery thrown around the identity of the alleged victim of the blackmail. He was called in court merely "Mr. A." It was not until the trial was over that "Mr. A" was officially identified as Rajah Hari Singh. Lord Justice Darling, presiding over the court, said the secrecy was imposed for reasons of state. It seems that the territory over which Hari Singh was scheduled to rule (he was enthroned in 1926) was considered rather important to Britain's system for the preservation of its Eastern empire; that it would be very helpful to Britain for the ruler to be friendly to the British. Hari Singh was friendly, therefore Britain wanted nothing to prevent his accession to the throne when the old maharajah died. A scandal, it was feared, might have this result.

So for 10 days or more people all over the earth tried to guess who "Mr. A" was while details of a bold conspiracy against the purse of the unknown notable were unfolded in a London court. His identity was finally made public because, it was reported, other Indian princes complained that the secrecy was causing them to be suspected of being the mysterious potentate.

One of the principal figures in the conspiracy proved to be an elderly, respectable-looking law clerk, William Cooper Hobbs. It was Hobbs who deposited the hush money in the Midland Bank. It was Hobbs who drew out the bulk of it the next day—and, according to testimony, split the loot with Captain James Charles Arthur, aide-de-camp to the Rajah, and Montague Noel Newton, a confessed co-conspirator.

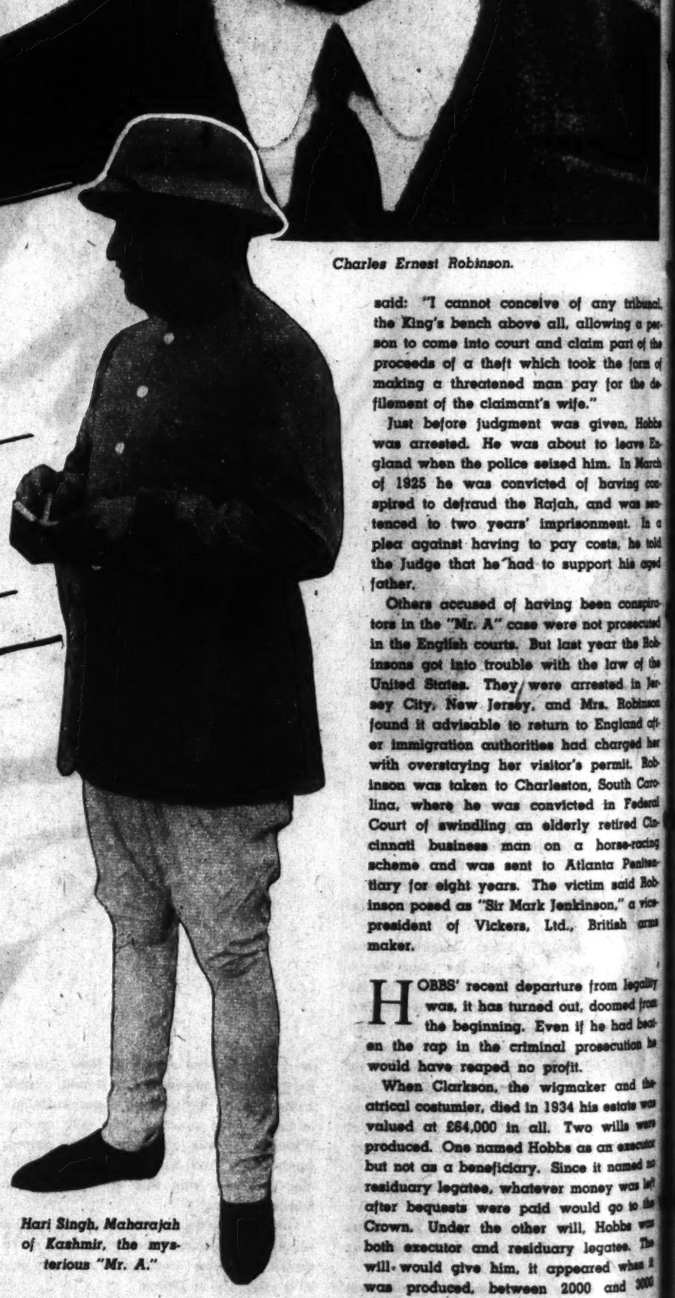
The bank contended that the Robinsons, husband and wife, were in the plot with these three men, and that after the Rajah had paid up, the three double-crossed the others by appropriating most of the loot. The Robinsons denied having taken part in the conspiracy. Maude gave the impression she had fallen in love with the Prince; she said he was "splendid." Robinson maintained that others had blackmailed the Rajah but that the money the Indian paid was intended as a settlement on Mrs. Robinson; that it had been exacted in his name and that the money had been deposited in and withdrawn from the bank through forgeries of his signature.

ROBINSON was not the man who had burst in on the Rajah and Maude in Paris; Newton—who had once been convicted of forgery—testified that he was the intruder, and said it was by pre-arrangement with Mrs. Robinson. Newton appeared to have been the largest winner in the scheme.

He was said to have received about £40,000 of the hush money; he was accused of having taken by force from Mrs. Robinson £10,000 that she had been given by Hari Singh; he was paid £3000 by the bank to testify; and he was reported to have won at poker about £28,000 of Captain Arthur's alleged share of the loot.

Captain Arthur, incidentally, vehemently denied, after being arrested in France, that he had plotted against the Rajah. On the contrary, he said, he had guarded the Prince's interests when acting for him. The Rajah had signed two checks for £150,000 each, but only the one had been cashed; the Captain said he got the other one back by payment of money which he raised himself. French authorities refused to return Arthur to England for trial.

Testifying in the civil trial concerning his handling of funds extracted from Hari Singh, Hobbs gave an illuminating demonstration of his attitude toward money. He had said he was unable to produce certain documents in court because they were in Paris, so the Judge directed him to telephone for them to be sent to London immediately. "Telephone?" asked Hobbs, apparently shocked at the spendthrift suggestion. "Yes, telephone," said the Judge. "After all the money you've had in this case you can easily afford to telephone to France."



Hari Singh, Maharajah of Kashmir, the mysterious "Mr. A."

Hobbs also drew a reprimand from the bench when he resented the laughter of spectators at a remark which one of the lawyers made to him. "What are you laughing at, you laughing baboons?" he shouted at the crowd. "You mustn't laugh at me, you baboons."

Robinson failed in his suit against the Midland Bank. The jury decided that while there was a blackmail conspiracy against the Rajah, the Robinsons were not among the conspirators, but it could not decide whether the bank owed money to Robinson. Lord Justice Darling then ruled in favor of the bank, after hearing arguments, and assessed costs against Robinson. The Judge said: "I cannot conceive of any tribunal, the King's bench above all, allowing a person to come into court and claim part of the proceeds of a theft which took the form of making a threatened man pay for the defilement of the claimant's wife."

Just before judgment was given, Hobbs was arrested. He was about to leave England when the police seized him. In March of 1925 he was convicted of having conspired to defraud the Rajah, and was sentenced to two years' imprisonment. In a plea against having to pay costs, he told the Judge that he had to support his aged father.

Others accused of having been conspirators in the "Mr. A" case were not prosecuted in the English courts. But last year the Robinsons got into trouble with the law of the United States. They were arrested in Jersey City, New Jersey, and Mrs. Robinson found it advisable to return to England after immigration authorities had charged her with overstaying her visitor's permit. Robinson was taken to Charleston, South Carolina, where he was convicted in Federal Court of swindling an elderly retired Cincinnati business man on a horse-racing scheme and was sent to Atlanta Penitentiary for eight years. The victim said Robinson posed as "Sir Mark Jenkinson," a vice-president of Vickers, Ltd., British arms maker.

HOBBS' recent departure from legality was, it has turned out, doomed from the beginning. Even if he had been the rap in the criminal prosecution he would have reaped no profit.

When Clarkson, the wigmaker and theatrical costumier, died in 1934 his estate was valued at £64,000 in all. Two wills were produced. One named Hobbs as an executor but not as a beneficiary. Since it named no residuary legatee, whatever money was left after bequests were paid would go to the Crown. Under the other will, Hobbs was both executor and residuary legatee. The will would give him, it appeared when it was produced, between 2000 and 3000 pounds.

But not long after Clarkson died his estate was sued by insurance companies which alleged the wigmaker had made fraudulent claims for fire damage, and the companies got judgment for 25,000 pounds and costs. This deduction left the estate insolvent—there was nothing for the residuary legatee.

So when Hobbs, 73 years old and in poor health, went into court to defend himself from a charge of forging and uttering the will designating him as residuary legatee, his hope of profit from the enterprise had gone; he could fight only to preserve his liberty—and the money he already had. He lost the fight. The jury decided the will favoring him was a forgery. Edmond O'Connor, a former solicitor who had witnessed it, was convicted with Hobbs and received a sentence of seven years.

O'Connor had practically no money to spend for his defense, and it is understood an appeal was made to Hobbs to aid him. But Hobbs, who was driven to and from court in his Rolls-Royce and was reputed to have a comfortable fortune tucked away, declined to assist his needy co-defendant.

SKETCH

NEW YORK.

WHEN the liner American Trader plowed up the bay the other day a little woman with a shock of graying hair, a ruddy complexion and a thin mouth marched up to the rail and stood looking at the skyline brilliant in the spring light. The wind straggled a few strands of vague hair, but she didn't bother to adjust them. She stood there for all the world like any other nice, elderly woman awed by the grandeur of lower Manhattan, and only the knot of young men with paper and pencils nearby made it apparent that she was more than she seemed to be.

And so it was for she was the Right Honorable Margaret Bondfield, P. C., the first and only woman ever to hold a Cabinet position in Great Britain, the first woman delegate ever to appear at a Trade Union Congress, the first woman ever to be elected to the Trade Union Executive Committee, the first woman ever to be a member of a British Government (Under-Secretary for Labor) and the first woman to attain the honor of the King's Most Honorable Privy Council (which carries the suffix P. C. for life).

Forty-six years of trade union work behind her and as many before her as her life would run. She said she was here—the thin mouth twisted humorously—on a holiday, a vacation during which she would tour the nation examining the administration of relief in this city and that, attend two conferences of social workers, take a look at the Tennessee Valley Authority, study Berea College in Kentucky.

"Vacation?" said one of the young men raising his eyebrows.

She smiled and said that her waking day and her working day were always the same holiday or no—although the locale might change, and so while here she will also give a series of lectures in American cities and all of this she will cram into a full and vigorous year.

This was her fifth visit, she said, and she still loves the majesty of the skyline but she wished the boat would hurry and dock so she could rush off to the Henry Street Settlement where she planned to stay a couple of days with her friend Lillian Wald and get to work on a stack of correspondence. Then there will undoubtedly be committees to attend and speeches to make although she will not have to see the delegations that call on her incessantly in London.

It does not take her long to adjust herself and she has always had plenty to do ever since the day she was a sort of British Frances Perkins in the Ramsay MacDonald ministry (from 1929 to 1931).

"In London," she said, "I make speeches and do propaganda work for the co-operative movement, the Labor party and the trade union movement. I call myself a socialist without affixes or prefixes.

"I still support the Labor party's program, of course, and I think that if the Labor party's policy on foreign affairs had been continued from 1934 on, Europe would not be in such a state right now.

"The Fascist movement in England is a spent force. There is still freedom of speech in England. A man like Oswald Mosely, the Fascist, has to be muzzled, of course, when he threatens to march into districts where his very appearance would cause a riot—in the Jewish districts, for example—but he is allowed to speak all he wants to elsewhere so long as he observes the decencies of ordinary social behavior."

The two organizations Miss Bondfield will address are the Y. W. C. A. convention at Columbus, Ohio, and the National Council of Social Workers in Seattle, June 27. She is the official British delegate to the Y. W. C. A. conference.

The play of her agile mind is indicated by what she has mapped out for herself here—labor, housing, city management and education. She will study the city manager form of government in Cincinnati, the new educational system at Berea College, the "constructive work" of the TVA and the planned work of the Federal administration. After the tour she will make an intensive study of the American Federation of Labor and the Committee for Industrial Organization to learn more of the reasons for the labor split in this country.

The great business improvement in England which anti-Roosevelt forces are fond of holding up as a model is a disappointment to Miss Bondfield because it has been "artificially stimulated there by the rearmament program."

"I am sorry that the boom has not developed out of natural trading," she said. "When a slump comes it will be far worse than if we did not have this artificial inflation of business. When labor is aided by dead-end goods which have no practical value it is a threat to the future of all business."

Margaret Bondfield is 64 and it is a tribute to her that despite the vicissitudes of public life she is still "Our Maggie" to her constituents. Her rise from a shopgirl to cabinet minister approximates the rise of Labor in England for both stories are interwined. She was born in Somerset where the natives are strong and patient, one of 11 children. She started to teach boys in

Hobbs, Who Was
ncipals in the
the Mysterious
rdinate Love for
ack to Prison.



Ernest Robinson.

id: "I cannot conceive of any tribunal,
e King's bench above all, allowing a per-
n to come into court and claim part of the
oceeds of a theft which took the form of
aking a threatened man pay for the de-
ilement of the claimant's wife."

Just before judgment was given, Hobbs
was arrested. He was about to leave En-
land when the police seised him. In March
1925 he was convicted of having con-
spired to defraud the Rajah, and was sen-
enced to two years' imprisonment. In a
ea against having to pay costs, he told
e Judge that he had to support his aged
ther.

Others accused of having been conspira-
rs in the "Mr. A" case were not prosecuted
the English courts. But last year the Rob-
sons got into trouble with the law of the
nited States. They were arrested in Jer-
y City, New Jersey, and Mrs. Robinson
und it advisable to return to England aft-
immigration authorities had charged her
th overstaying her visitor's permit. Rob-
son was taken to Charleston, South Caro-
na, where he was convicted in Federal
ourt of swindling an elderly retired Cin-
nnati business man on a horse-racing
cheme and was sent to Atlanta Peniten-
ary for eight years. The victim said Rob-
son posed as "Sir Mark Jenkinson," a vice-
resident of Vickers, Ltd., British arms
aker.

HOBBS' recent departure from legality was, it has turned out, doomed from the beginning. Even if he had been in the rap in the criminal prosecution he would have reaped no profit.

When Clarkson, the wigmaker and theatrical costumier, died in 1934 his estate was valued at £64,000 in all. Two wills were produced. One named Hobbs as an executor but not as a beneficiary. Since it named no residuary legatee, whatever money was left after bequests were paid would go to the Crown. Under the other will, Hobbs was both executor and residuary legatee. The will would give him, it appeared when it was produced, between 2000 and 3000 pounds.

But not long after Clarkson died his estate was sued by insurance companies which alleged the wigmaker had made fraudulent claims for fire damage, and the companies got judgment for 25,000 pounds and costs. This deduction left the estate insolvent—there was nothing for the residuary legatees.

So when Hobbs, 73 years old and in poor health, went into court to defend himself from a charge of forging and uttering the will designating him as residuary legatee, his hope of profit from the enterprise had gone; he could fight only to preserve his liberty—and the money he already had. He lost the fight. The jury decided the will favoring him was a forgery. Edmond O'Connor, a former solicitor who had witnessed it, was convicted with Hobbs and received a sentence of seven years.

O'Connor had practically no money to spend for his defense, and it is understood an appeal was made to Hobbs to aid him. But Hobbs, who was driven to and from court in his Rolls-Royce and was reputed to have a comfortable fortune tucked away, declined to assist his needy co-defendant.

SKETCHES FROM LIFE

High Lights on Unusual Personalities

(MARGARET BONDFIELD, P. C.
JOHN HARLAN AMEN)

Britain's 'Maggie' Gives America the Once Over





NEW YORK.

WHEN the liner American Trader plowed up the bay the other day a little woman with a shock of graying hair, a ruddy complexion and a thin mouth marched up to the rail and stood looking at the skyline brilliant in the spring light. The wind straggled a few strands of va- hair, but she didn't bother to adjust She stood there for all the world like other nice, elderly woman awed by the of lower Manhattan, and only the of young men with paper and pencils made it apparent that she was more she seemed to be.

And so it was for she was the Right Hon- Margaret Bondfield, P. C., the first only woman ever to hold a Cabinet po- in Great Britain, the first woman dele- ever to appear at a Trade Union Con- the first woman ever to be elected to Trade Union Executive Committee, the woman ever to be a member of a Brit- Government (Under-Secretary for Labor) the first woman to attain the honor of King's Most Honorable Privy Council hich carries the suffix P. C. (or life).

Forty-six years of trade union work be- her and as many before her as her would run. She said she was here—the mouth twisted humorously—on a holi- , a vacation during which she would the nation examining the administration relief in this city and that, attend two ferences of social workers, take a look the Tennessee Valley Authority, study College in Kentucky.

"Vacation?" said one of the young men ing his eyebrows.

She smiled and said that her waking day her working day were always the same holiday or no—although the locale might nge, and so while here she will also a series of lectures in American cities ll of this she will cram into a full and rous year.

This was her fifth visit, she said, and she ll loves the majesty of the skyline but she ished the boat would hurry and dock so e could rush off to the Henry Street Set- ment where she planned to stay a couple days with her friend Lillian Wald and t to work on a stack of correspondence. Then there will undoubtedly be committees attend and speeches to make although e will not have to see the delegations at call on her incessantly in London.

It does not take her long to adjust her- self and she has always had plenty to do ce since the day she was a sort of Brit- Frances Perkins in the Ramsay Mac- nald ministry (from 1929 to 1931).

"In London," she said, "I make speeches nd do propaganda work for the co-opera- e movement, the Labor party and the de union movement. I call myself a so- ialist without affixes or prefixes.

"I still support the Labor party's program, of course, and I think that if the Labor arty's policy on foreign affairs had been ntinued from 1934 on, Europe would not be in such a state right now.

"The Fascist movement in England is a spent force. There is still freedom of speech in England. A man like Oswald Mosely, the Fascist, has to be muzzled, of course, when he threatens to march into districts where his very appearance would cause a riot—in the Jewish districts, for example—but he is allowed to speak all he wants to else- where so long as he observes the decencies of ordinary social behavior."

The two organizations Miss Bondfield will address are the Y. W. C. A. convention at Columbus, Ohio, and the National Council of Social Workers in Seattle, June 27. She is the official British delegate to the Y. W. C. A. conference.

The play of her agile mind is indicated by what she has mapped out for herself here—labor, housing, city management and education. She will study the city manager form of government in Cincinnati, the new educational system at Berea College, the "constructive work" of the TVA and the planned work of the Federal administration. After the tour she will make an intensive study of the American Federation of Labor and the Committee for Industrial Organization to learn more of the reasons for the labor split in this country.

The great business improvement in England which anti-Roosevelt forces are fond of holding up as a model is a disappointment to Miss Bondfield because it has been artificially stimulated there by the rearmament program."

"I am sorry that the boom has not developed out of natural trading," she said. "When a slump comes it will be far worse than if we did not have this artificial inflation of business. When labor is aided by dead-end goods which have no practical value it is a threat to the future of all business."

Margaret Bondfield is 64 and it is a tribute to her that despite the vicissitudes of public life she is still "Our Maggie" to her constituents. Her rise from a shopgirl to cabinet minister approximates the rise of labor in England for both stories are interwoven. She was born in Somerset where the natives are strong and patient, one of 11 children. She started to teach boys in a state school at 13, became a shop assistant at 14 and a couple of years later entered the trade union movement.

Then as now she was small, quick-tongued, enormously industrious, a quality more to account for her rise than subtlety or cleverness although she has both. She might be unnoticed in a crowd until she begins to speak. Her speech is clear, direct and hard-hitting and she is one of the few women who have succeeded in "bringing down the house" in so huge an auditorium as Albert Hall.

As a shop assistant Miss Bondfield had a deep personal interest in bettering the conditions of working people at a time when they were at a low ebb in England. Industrial magnates hired and fired at will and working conditions were horrible. Shop assistants were particularly unprotected by law, they were boarded like domestic servants and treated like serfs. Miss Bondfield, for instance, worked from 7:30 a. m. to 8 p. m. every day and once or twice a week until 10 p. m. or 11 p. m. She got half a day off a week. She averaged 74 hours a week and got $125 a year.

Then came the Shop Assistants' Union. Miss Bondfield became an organiser. At 23 she was on the district council of the London branch. She contributed to its journal and she studied wages, hours, working conditions and other statistics. At any time she was prepared to step to the front of a meeting or lecture platform and reel off her credo at 200 words a minute.

She extended her activities to include raising funds for decent lodging houses for working girls, and by the time she was 25 she was assistant secretary of the union. A year later she became the first woman to attend a Trade Union Congress. At that time her union had only 2000 members but with her associate, the late Mary MacArthur, she succeeded in raising that figure to 20,000 within the next ten years.

IN 1898 she and another girl, with $100 between them, visited the United States, lectured on working conditions in England and came back with more money than they started. Later with Miss MacArthur she formed the National Federation of Women's Workers and took her 50,000 members into the general workers' union of 450,000. Her colleagues sent her to Berne for an international labor conference and to another in Paris. In 1919 the government sent her as a labor member to a Labor Convention at Washington under the auspices of the League of Nations. Then she was a visiting delegate to the convention of the American Federation of Labor at Atlantic City. In 1920 she was one of the labor delegates who visited Russia and her refusal to condemn—although she did not praise—brought fiery attacks from anti-Communists.

In 1923 labor gave her the greatest honor it could confer—she was made chairman of the general council of the Trade Union Council which meant that for one year she was the head of the British trade union forces. One of her notable accomplishments in this office was the settlement of the great boilermakers' strike which lasted for months, affected 70,000 men, tied up shipbuilding and cost the country $50,000,000.

A year later Ramsay MacDonald formed the first Socialist cabinet in British history and made Miss Bondfield parliamentary secretary to the Ministry of Labor. This made it virtually certain that when MacDonald named his second cabinet he would include her—and he did.

As Minister of Labor Miss Bondfield found her path a thorny one. More forthright than tactful, she had never warped her convictions in the face of a tempest and she had aroused the feminists in the years gone by with frequent assertions that she thought women ought to pay considerable attention to building a home. Nor did she retract her statements on Russia one whit despite the furore they created.

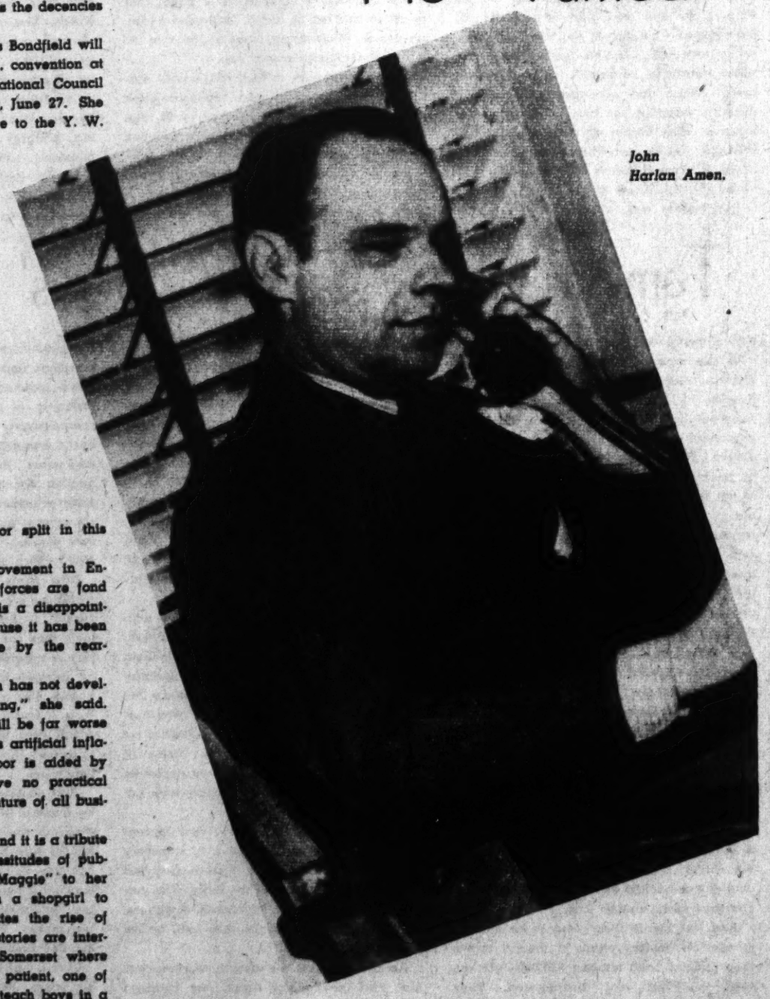
As Minister of Labor she was addressed as "The Right Honorable Lady," the first time the words had been heard in the House of Commons. She ran into trouble on an unemployment insurance bill which she sponsored and which would have increased the "dole" $62,500,000. It was not so much the bill, although it did not have too great a popularity; it was the confidence of the woman minister that riled the shell-backs in Commons. She stood there with every possible ounce of information at her fingertips turning back attacks while she rapped her gold lorgnette on the dispatch box which has been hammered by parliamentary orators for generations.

She was in Canada trying to arrange for women farm immigrants when word of the MacDonald Cabinet crisis reached her. She raced across Canada that night, caught a liner two hours before it sailed and was back in her constituency in time to fight. They greeted her with a torchlight procession and 50 men drew her miles in a decorated carriage through streets filled with cheering partisans.

But the Cabinet fell—and she with it.

There is little outside of work in the life of Miss Bondfield. She thinks walking—alone—is the best of all recreations. She likes the theater but doesn't get much chance to go. She prefers biographies as reading material but like many another famous person she gets a kick out of a murder mystery. Her eyes are dark and bright through her pince-nez. Most of her friends say she has "a mind like a man."

He Tamed the 'Gorilla Boys'



John Harlan Amen.

NEW YORK.

THERE are quiet, efficient fellows like John Harlan Amen who accomplish big things with so complete an absence of fanfare that they are likely to fall into the category of prophets without honor in their own country. Only a comparative handful of New Yorkers know that Amen has been sudden death to rackets for years, that he has shipped 216 criminals off to prison in only six prosecutions.

Amen's courtroom manner is dry, almost colorless but so deadly that time after time strongarm men, higher-ups and small fry have battled for position to make the first guilty plea. They know that Amen doesn't come into court unless he's got the goods—and he always seems to have it—but the fellow wins his case with so little hullabaloo that the metropolitan press barely mentions way down the fact that . . . "John Harlan Amen, special assistant to the Attorney-General, prosecuted."

Not that this enforced oblivion bothers portly John Amen for he is first of all a lawyer with an impeccable practice and a special assistant to the Attorney-General only because he likes the excitement of pitting himself against men as shrewd as Louis (Lepke) Buchalter and Jacob (Gurrah) Shapiro in the multi-million dollar fur rackets, of tearing into so closely held a corporation as the artichoke racket, of blasting the monopoly that held the $25,000,000-a-year fish industry in an iron thrall, of gathering the loose threads of a $100,000,000 a year trucking scheme that a Federal grand jury is examining with an eye to the anti-trust statutes.

Tucking a slugger behind bars is his release from the restrictions of corporation law even though he may carry the austere manner into a courtroom. For him it is hard to shake off the classic training of Phillips Exeter (where his father, the late Dr. Harlan Page Amen, was headmaster), of Princeton and Harvard Law School.

New York is fortunate that it has an Amen, as well as a Thomas E. Dewey, for the latter takes care of rackets within the city and the former deals exclusively with crime that is interstate and between the two of them many a malefactor trembles in his penthouse in anticipation of the day when his activities will come under the white hot scrutiny of one or the other.

Of District Attorney Dewey much has been written; of Amen comparatively nothing.

Once upon a time there was a respectable young lawyer with profitable prospects who was married to a girl named Marion Cleveland—she was the daughter of a president of the United States—but he was a little bored with the placid intricacies of private practice. This was in 1930; he was eight years out of law school, and Attorney-General John G. Sargent had heard of the good work he was doing. One day there came an offer to assist in an anti-trust investigation in Hollywood and the young lawyer put his affairs in order and went to the West Coast.

That was the first appearance of John Harlan Amen in public office and as a result of his efforts indictments were returned against 12 motion picture companies including such giants as Metro-Goldwyn-Mayer, United Artists, First National. He based the indictments on charges the companies conspired to force independent exhibitors out of the industry unless they entered into preferential booking contracts. The case never came to trial, however, for Amen announced in court that the companies had entered into a "consent decree" under which they agreed not to conspire against trade.

This was life, said the young attorney, this was different from the dusty law of his everyday routine. So when there came a chance to assist in the inquiry into the poultry racket he accepted eagerly. That investigation was the first of several that finally broke the stranglehold of Arthur and Charles Herbert on the industry, saving consumers some $2,000,000 a year. The power of the brothers Herbert was not completely broken then for Arthur emerged from prison and promptly took up where he left off but it laid the groundwork for the final smashing blow delivered by District Attorney Dewey.

Another feather in his cap and Amen began to bulk larger in deliberations in Washington. About this time—1933—Mayor F. H. LaGuardia placed an embargo on further dealings in artichokes to throttle outrageous racketeering and the government moved to investigate a monopoly in that vegetable.

AMEN—again—quickly found that the crux of the matter was a Sicilian named Joseph Castaldo who ran the Union Pacific Produce Company. He discovered that Castaldo was the successor to Ciro Terranova and that the entire industry was paralyzed by a reign of terror.

The indictment said Castaldo and his henchmen had operated with "threats of physical violence, the detention and damage of vehicles engaged in transporting artichokes, the destruction of artichokes in the course of transportation, the assembling of riotous gatherings, spying on jobbers and peddlers, the employment of gangsters for the purpose of intimidating, threatening, assaulting and kidnaping various commission merchants, jobbers, retailers, pushcart peddlers and their employes."

Eventually Castaldo pleaded guilty and to the astonishment of all concerned he was given a suspended sentence. However the Government promptly tried him on charges that he had not paid sufficient tax on an income of $9,000,000 in three years and he was sent to jail.

Then followed the two most lustrous of Amen's prosecutions—the rabbit fur dressing industry in which 42 individuals, 41 corporations, a labor union and two locals were found guilty, constituting the largest group ever sentenced in Federal Court here on racketeering charges, and the fish industry

(Concluded on Page 8.)

International Espionage HITS an ALL-TIME HIGH

Dictatorships and Unrest Are the Cause— But the Accomplishments of Certain World War Spies Still Serve as Choice Examples for the Trade.



"The children were trained to acquire descriptions of everyone who went in or out."

By a Member of the Post-Dispatch Sunday Magazine Staff

ENGLAND is still talking about the sentencing a few weeks ago of three trusted employes of the big Woolwich Arsenal who were trapped by young "Miss X" of the British counter-espionage service. Japan continues to detain foreign liners that come too close to the forts in her harbors, to trail every tourist carrying a camera, and to stand persons before firing squads in China. In France and Germany arrests on espionage charges are not uncommon.

In the United States practically nothing was heard about "spies" until John S. Farnsworth, former naval officer, was arrested and convicted of conspiracy in 1937 to communicate naval secrets to Japan. Only last February Federal Bureau of Investigation agents arrested a soldier stationed at Mitchel Field, an army sergeant who had deserted from the Canal Zone forces and a German woman in an alleged plot to sell army and navy secrets. Along with this latest case, there have been persistent stories of foreign agents at work along the Pacific coast, the Alaskan coast and in Mexico.

But it is in Spain that espionage has been flourishing. Signs plastered in cafes and hotels, in trains and busses, on city walls and country fences, and on trees and park benches urge "silence" because "enemy ears are listening." In Loyalist Spain and in Insurgent Spain radio broadcasters send the warning through the air and moving picture houses carry it on the screens. Both sides are shooting men and women as spies. It's certain death for those who are caught but, just as in other ages, that is no deterrent. They keep right on—the bewhiskered old patriarch who doses in the sunshine all day steals out at night to hold a signal light for the planes winging overhead, the young man with the lame leg has a wireless set in his attic, the old crone, bent and gnarled, who hobbles down the street, carries orders to a man who slipped through the lines, and the pretty waitress in the cafe, who sees that the officers have all the wine they want, has sharp ears and a retentive memory.

Commenting that the spy and the secret agent are now at their all-time peak, Richard Wilmer Rowan, author of "The Story of Secret Service," recently published by Doubleday, Doran, adds: "Political police systems—the most offensive type of allegedly 'defensive' secret service—are today the foundation and bulwark of 13 'strong-arm' governments which were not even in existence 20 years ago." In covering "thirty-three centuries of secret service," Rowan begins his book with the Biblical story of Rahab, the harlot of Jericho, who sheltered and concealed the spies of Israel, made a covenant with them and duped their pursuers, thus establishing the "siren-in-secret-service plot pattern" which still is of periodic relief in Hollywood.

Press reports have told of a school for spies in China and Spain. Apparently they are based on the system used by Elizabeth Schragmuller, 26-year-old university student, who ran a school for German spies in captured Antwerp during the World War. At the outbreak of hostilities she bombarded the German general headquarters with so many letters requesting "a job at the front," that they finally sent her to Brussels to censor mail. She had been at this work only a short time before her superiors noted that her censorship was very intelligent and yielded much interesting material. As a result, she was selected for training as a spy. She showed such aptitude that she was made instructor, then head of the school.



A spy's sketch of an airplane improvement drawn in invisible ink beneath the postage stamp of an otherwise innocent letter.

Anyone coming to this school for training arrived in a limousine with the shades lowered. As the car slowed in front of the house, the house door would swing open. When the car stopped, the new arrival was whisked from it and into the house. Never for more than a second or two was any student visible to persons on the street. The Germans knew that the rapidly improvised civilian secret service of the Belgians was something to contend with. What they did not know, though, was that the children who played in front of the house at No. 10 Rue de la Pepiniere had been trained to acquire descriptions of everyone who went in or out.

After a furtive arrival, the probationary student was escorted through dim halls and past closed doors to a comfortable bedroom where he was locked in. Street side windows were shuttered and barred. Ventilation came from a window looking out on a bleak courtyard.

ELIZABETH SCHRAGMULLER knew the customary practice of wearing masks, as insurance against treachery should a potential informer be in the school, was not a sure way of saving them from future recognition. So the novices of Antwerp were closeted in rooms slightly larger than prison cells to live and work alone. A soldier servant knocked on each door at meal times, then unlocked it, set a tray of food on a table, went out, and locked the door. The student spy kept his face hidden even from the servant. Technical instructors entered to start the various courses. Only after a recruit's zeal and capabilities had been solidly established, generally a matter of several weeks, was he allowed a few privileges within the confines of the school. He then was allowed to study all the intriguing equipment that this up-to-date school boasted. In this school were the finest available collections of models and maps, charts and photographs, models of aircraft, warships, artillery and regimental insignia. The library carried technical and scientific books, including handsome volumes of colored plates exhibiting the uniforms and equipment of the combatants.

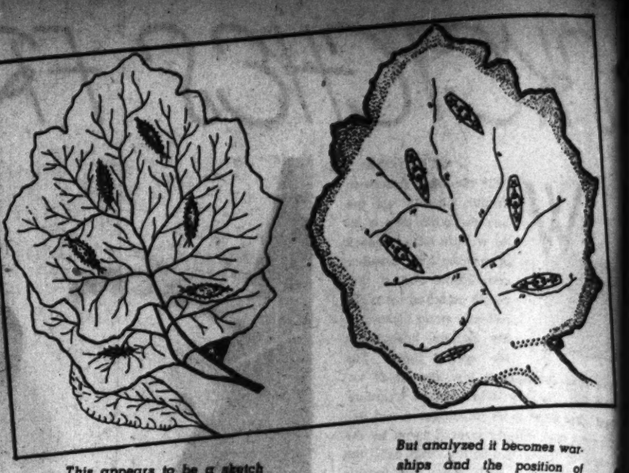
The student was taken in hand by Miss Schragmuller herself after he had mastered the wealth of visual information. Ciphers, codes and communicative dodges were among the last subjects of a bulging curriculum. They included the study of "invisible" inks, their use and manufacture, and other ingenuities, tricks and resources comprising offensive or defensive strategy of wartime military secret service. After 15 weeks of this, the average candidate had been brought to a boil, according to the Antwerp standards of spy competence. As a sort of graduation baccalaureate, Miss Schragmuller turned upon each student the full blast of her volcanic patriotism. If he were German, she sought to infuse him with her burning desire for victory. If he were a hireling neutral or renegade, she sought to inspire him with a sporting instinct to play the game to the last card for Germany.

As for the precepts that she dinned into the heads of her pupils, there was nothing esoteric about them. They were mainly just common sense rules. To quote her: "Never talk or behave mysteriously except in this one instance: a communicative person with matters of genuine value to impart will often yield them the more readily if he or she has been told something—perhaps wholly fictitious—in a flattering and confiding way, with a slightly mysterious air.

"Do not burn a letter or other paper and treat the charred or ashen fragments as unreadable. Microscopic examination can do a great deal with paper ash.

"A tired informer is less cautious or suspicious, more relaxed and expansive, less disposed to lie, or to bargain with you shrewdly—all advantages in the transaction which you reserve to yourself."

But her school was like all others; it had its failures. There was Joseph Marks, a huge lumbering man who turned out to be craven, ingenuous and preposterous. He achieved renown of a sort by being the first to carry out of Belgium the authentic tidings of the "terrible Doctor Elisabeth." Almost as soon as he set foot on English soil, the gross and palpitant Marks was through. All his schooling went overboard at Tilbury dock and he stepped up to the nearest police official and astounded him by confessing everything.



This appears to be a sketch of insects on a leaf.

But analyzed it becomes warships and the position of mine fields.



Louise de Bettignies.

WILD with fear, he said he was no Holland business man. And he was no philatelist despite his stamp album. Eagerly he told how the European stamps stood for battleships, the Africans for cruisers, the North Americans for destroyers, and so on.

He was to mail these from British ports, postmark showing the date and the stamps within showing the ships within the harbor on that certain day. Tears of gratitude ran down his bulging cheeks a few days later when he was sentenced to five years in prison. Now, he said, he would feel safe from that "dreadful woman" in Antwerp.

On the Allies' side, one of the most resourceful spies was Miss Louise de Bettignies, a French governess who escaped from the occupied area of Belgium in 1914 and went back as a secret agent. Equipped with an almost perfectly forged passport, she wandered about among the German armies as a maker and seller of lace. She built up her own organization, including such useful persons as one Paul Bernard, a map-maker. Bernard performed such impressive feats as writing in a coded shorthand, with a fine-pointed calligraphic pen and the aid of a magnifying glass, a 1600-word spy report on a picture post card underneath the postage stamp. Miss de Bettignies is said to have devised a system of signaling with carillon bells. One of her best pieces of work was transmission to the British of a map in the rim of a pair of spectacles. It showed the location of 14 German heavy batteries and ammunition dumps near Lille. All 14 were destroyed by artillery fire soon after the map reached the British. She enjoyed hairbreadth escapes from capture. She got a thrill out of watching a blockish Prussian officer stamp the imperial eagle on the photograph attached to her fake identification card. Had the officer run his thumbnail across the unusually glossy surface of the photograph he would have exposed this gloss as a film of transparent paper on which the deft Bernard had written with invisible ink, a 3000-word spy summary covering the latest movements of the German reserves. On another occasion she brazenly offered a bit of sausage to a counter-spy, who refused it, convinced that the papers sought could not be imbedded in the very food this flippant young woman was eating. She often would pretend she was a German aristocrat. Being a good linguist as well as a good actress, she fooled many an officious Prussian underling who sought to question her by discomfiting them with her fine Mecklenburg accent and her crushing, haughty air. But, through the apprehension of some of her minor aids, Mademoiselle de Bettignies finally was captured. Shortly before the Armistice, she died of pneumonia in a German prison.

Believe It or Not By Ripley



He Tamed the 'Gorilla Boys'

(Continued from Page 5.)

racket where Joe (Socks) Lansa was king.

These two cases were made possible by a discovery in the Attorney-General's office in Washington that there was a potent weapon against racketeering available in the form of a 1934 statute which defined a racketeer as one who obtains or attempts to obtain money or other valuable considerations by violence or the threat to use force, or under color of official acts or who conspires to do any of these things. This was a sweeping warrant and Amen found that under it he could pyramid sentences as high as 100 years and levy fines up to $100,000.

He set as his first goal Louis (Lepke) Buchalter and Jacob (Gurrah) Shapiro who in the course of a generation of unremitting adherence to the theory that violence is the shortest distance between two points had become known as the "Gorilla Boys." They were a strange pair, immigrants from Russia with the thickness of that Slavic tongue in their speech, an inhuman disregard for what might lay in their path and a combined genius for organization as intuitive as that of the late Dutch Schultz. From petty robbers of peddlers they advanced along a trail of broken heads and a few killings to a point where they each had an annual income of about $2,000,000. When police raided Lepke's penthouse they found 50 expensive suits including a complete fancy yachting costume.

In the course of winding all possible rackets under their own tent Lepke (his Russian nickname) and Gurrah (so called because that was the only way he could pronounce "go away") looked over the fur district. They came, they saw, they formed an association in the rabbit dressing branch of the industry, and strong-arm men following in the wake of their masters began to recruit members. It took very little persuasion to convince furriers that the alternative to membership was harrowing and the association waxed prosperous. Some furriers like Julius Bernfeld refused to join. Bernfeld only lost an eye when some acid was spilled on it. In other cases there were even worse results.

Amen, directing local detectives and agents of the Department of Justice who do what investigation he needs, soon uncovered the whole story. When he presented his facts to the grand jury he obtained an indictment naming 80 individuals and 68 corporations. Lepke and Gurrah both were convicted and each sentenced to two years in prison and fined $10,000. Subsequently the Circuit Court of Appeals reversed Buchalter's conviction but Amen had still more charges ready against him.

And just before they were to be brought to trial on another phase of the fur racket they jumped bond totaling $16,000—chicken feed for them—and disappeared. They haven't been found yet and some reports say they are in a foreign country trying to apply the methods that won them fortune here. Amen doesn't like to say "I told you so" but he warned Federal Court that it was ridiculous to set bail under $25,000 each for men accustomed to millions.

WHILE Lepke and Gurrah were extending their sway in the fur field, Joseph (Socks) Lansa was going his undisturbed way in the fish markets of the metropolis . . . if one excepts the affair of Patrolman Howe.

Patrolman Howe was a young fellow who had been sent to the markets as a breaking-in beat. He noticed a rough-looking character threaten a dealer and Patrolman Howe rapped the ruffian's teeth down his throat. The thug told a higher up who hurried down to put the upstart patrolman in his place. He, too, found a fistful of knuckles in his mouth and every racketeer who showed up for a couple of days got the same robust treatment.

That was the only incident that marred about as sweet and lucrative a monopoly as any man ever fostered. Fish dealers had to pay the tribute. And for those who protested? Well, Samuel Moscowitz, a witness, said he was kicked in the face until he became unconscious.

Again Amen set his smooth machine into high and the Federal grand jury returned an indictment naming 82 individuals, corporations and trade associations. Many of those indicted pleaded guilty without the formality of trials and thus escaped with comparatively light sentences. Lansa, a burly, swaggering fellow was sentenced to two years. Recently he came into court on another Amen charge, his assurance gone, fairly whimpering for mercy. He got another six months tagged on to the sentence he is now serving in the Federal penitentiary at Milan, Michigan.

Now Amen is engaged in an even more ambitious effort for this involves a sum estimated at $100,000,000. According to the facts thus far developed the Federal grand jury is inquiring into the levy of $9.63 made on truckers for the services of a man who boards the truck at the city limit and escorts it into town. Some truckers allegedly complained they were forced to hire these "helpers" through threats, violence and intimidation.

And when this is done there probably will be another prosecution and still another for Amen. It is the breath of adventure to him. So far he has been active in the fresh-water fish and salt-water fish rackets, artichoke-rabbit fur skins, fancy fur skins, fish truck-ing, vegetable racket, fruit racket and poul-try racket. Those 216 convictions will be swelled before all the cases are settled.

Amen and his wife have one child, a son, six years old.

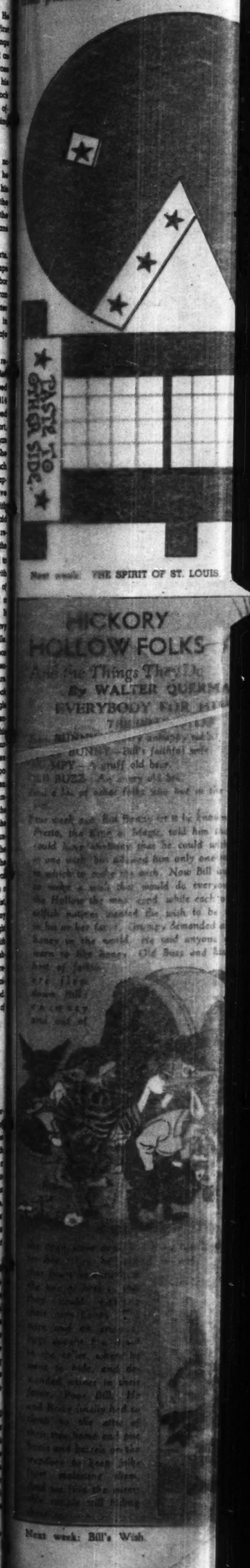
POST

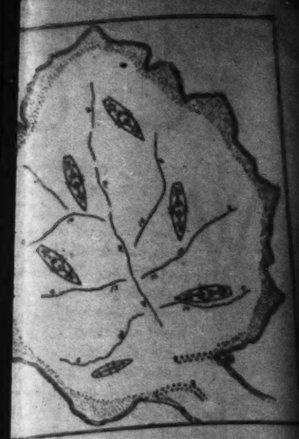
A LIGHTHOUSE

By WALTER DAHLGREN

Here's a lighthouse which you can ... dangerous waters so that your fishing ... go down with all hands!

DIRECTIONS ● Mount the page upon cardboard and then cut out the parts. Be sure also to cut all the slits shown. Paste (dots indicate where to put paste) the large part together first; then place part "A" over the tabs — which are then pasted to starred areas. Next paste part "B" and insert the four brown tabs into the slits in "A" and paste them to first part. Finally paste together the remaining part and place over orange tabs of "B," which are then pasted to top.





But analyzed it becomes warships and the position of mine fields.

raven, ingenuous and preposterous. ... chieved renown of a sort by being the first ... carry out of Belgium the authentic tidings ... the "terrible Doctor Elizabeth." Almost ... ou as he set foot on English soil, the gro... nd palpitant Marks was through. All ... chooling went overboard at Tilbury doc... nd he stepped up to the nearest police ... cial and astounded him by confessi... verything.

WILD with fear, he said he was ... Holland business man. And ... was no philatelist despite ... amp album. Eagerly he told how ... uropean stamps stood for battleships, ... fricans for cruisers, the North Americ... r destroyers, and so on.

He was to mail these from British ... ostmark showing the date and the stam... Within showing the ships within the harbo... n that certain day. Tears of gratitude ... own his bulging cheeks a few days ... hen he was sentenced to five years ... rison. Now, he said, he would feel s... rom that "dreadful woman" in Antwerp.

On the Allies' side, one of the most ... ourceful spies was Miss Louise de B... gnies, a French governess who escap... rom the occupied area of Belgium in 191... nd went back as a secret agent. Equipp... with an almost perfectly forged passpo... he wandered about among the Germ... rmies as a maker and seller of lace. S... uilt up her own organization, including s... seful persons as one Paul Bernard, a map ... aker. Bernard performed such impressi... eats as writing in a coded shorthand, wi... a fine-pointed calligraphic pen and the ai... of a magnifying glass, a 1600-word spy re... ort on a picture post card underneath th... ostage stamp. Miss de Bettignies is said ... ave devised a system of signaling wi... arillon bells. One of her best pieces ... work was transmission to the British of ... ata as the aim of a pair of spectacles. ... evised the location of 14 German hea... uarters and ammunition dumps near Li... All 14 were destroyed by artillery fire s... after the map reached the British. She e... joyed hairbreadth escapes from capt... She got a thrill out of watching a Pr... ussian officer stamp the imperial eag... on the photograph attached to her fake id... ification card. And the officer run h... thumbnail across the unusually glossy s... face of the photograph he would have ... posed this gloss as a film of transparent ... per on which the deft Bernard had writt... with invisible ink, a 3000-word spy s... mary covering the latest movements of ... German reserves. On another occasion s... brazenly offered a bit of sausage to a co... terspy, who refused it, convinced that th... papers sought could not be imbedded in ... very food this flippant young woman w... eating. She often would pretend she was ... German aristocrat. Being a good linguis... as well as a good actress, she fooled man... an officious Prussian underling who sough... to question her by discomfiting them wit... her fine Mecklenburg accent and her crush... ing, haughty air. But, through the appre... hension of some of her minor aids, Madem... oiselle de Bettignies finally was captured. ... Shortly before the Armistice, she died o... pneumonia in a German prison.

...oys'

an indictment naming 82 individuals, ... porations and trade associations. Many ... those indicted pleaded guilty without ... formality of trials and thus escaped ... comparatively light sentences. Lanza, ... burly, swaggering fellow was sentenced ... two years. Recently he came into court ... another Amen charge, his assurance gone, ... fairly whimpering for mercy. He got another ... six months lagged on to the sentence he is ... now serving in the Federal penitentiary ... Milan, Michigan.

Now Amen is engaged in an even more ... ambitious effort for this involves a sum est... mated at $100,000,000. According to ... facts thus far developed the Federal grand ... jury is inquiring into the levy of $9.82 ... on truckers for the services of a man who ... boards the truck at the city limit and es... corts it into town. Some truckers allegedly ... complained they were forced to hire these ... "helpers" through threats, violence and in... timidation.

And when this is done there probably will ... be another prosecution and still another. To ... it is the breath of adventure to Amen, ... for he has been active in the fresh-water ... fish and salt-water fish rackets, artificial ... rabbit fur skins, fancy fur skins, fish trad... ing, vegetable racket, fruit racket and poul... try racket. Those 216 convictions will be ... swelled before all the cases are settled.

Amen and his wife have one child, a son ... three years old.

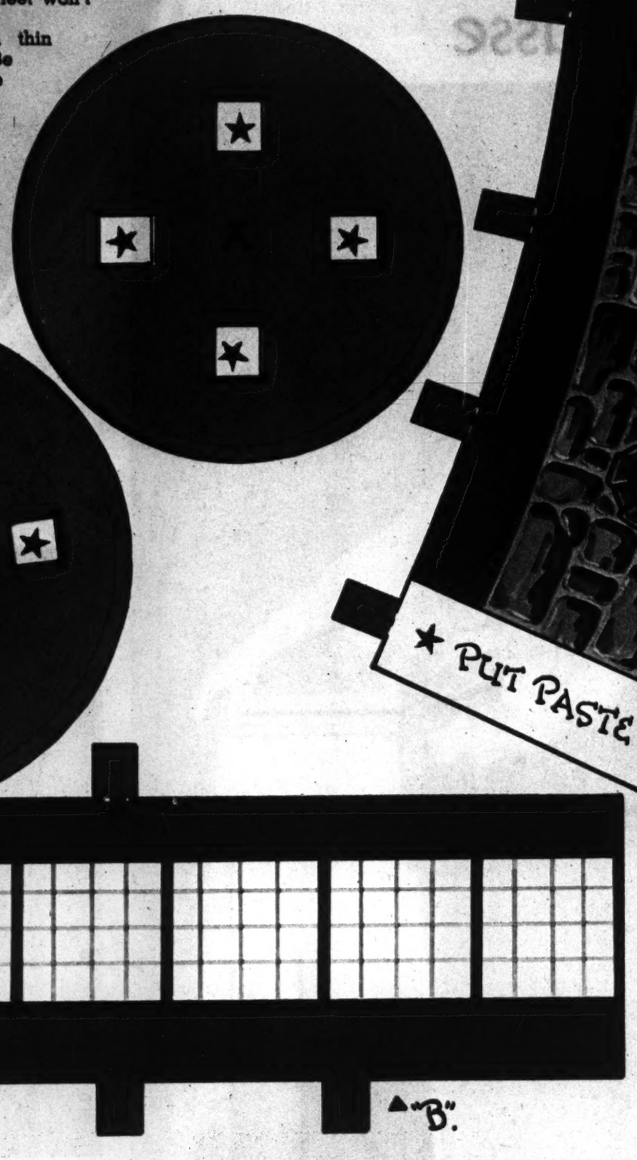
POST-DISPATCH PASTE-UPS

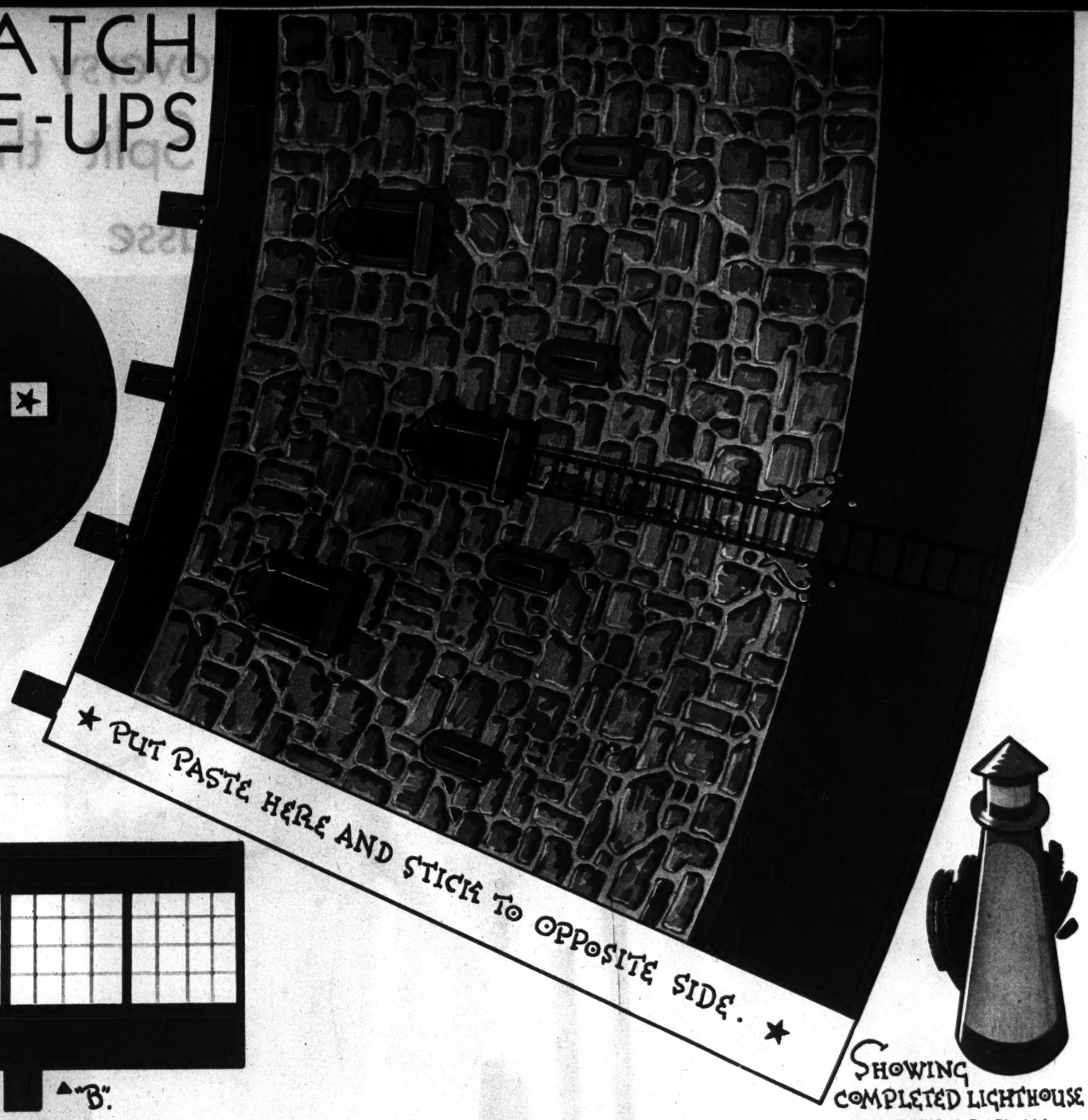
A LIGHTHOUSE

By WALTER DAHLGREN

...e's a lighthouse which you can put by the ...gerous waters so that your fishing fleet won't ... down with all hands!

...RECTIONS ● Mount the page upon thin ...board and then cut out the parts. Be ... also to cut all the slits shown. Paste ...s indicate where to put paste) the ...ge part together first; then place part ... over the tabs — which are then ...ted to starred areas. Next paste ... "B" and insert the four brown ...s into the slits in "A" and paste ...m to first part. Finally paste to... ...her the remaining part and place ...r orange tabs of "B," which are ...n pasted to top.





SHOWING COMPLETED LIGHTHOUSE

(Copyright by the St. Louis Post-Dispatch.)

Next week: THE SPIRIT OF ST. LOUIS.

HICKORY HOLLOW FOLKS

And the Things They Do

By WALTER QUERMANN

EVERYBODY FOR HIMSELF

THE CHARACTERS

BILL BUNNY—*A very unhappy rabbit.*
BETTY BUNNY—*Bill's faithful wife.*
GRUMPY—*A gruff old bear.*
OLD BUZZ—*An angry old bee.*
And a lot of other folks who live in the Hollow.

Four week ago, Bill Bunny let it be known that Presto, the King of Magic, told him that he could have anything that he could wish for in one wish, but allowed him only one month in which to make the wish. Now Bill wanted to make a wish that would do everyone in the Hollow the most good, while each of the selfish natives wanted the wish to be made in his or her favor. Grumpy demanded all the honey in the world. He said anyone could learn to like honey. Old Buzz and his host of follow-ers flew down Bill's chimney and out of the open stove door, and stung him terribly when he refused to wish that bears be shrunk so the size of bees so that they could gather their own honey. The next day an army of bees caught him down in the cellar, where he went to hide, and demanded wishes in their favor. Poor Bill. He and Betty finally had to climb to the attic of their tree home and pile boxes and barrels on the trapdoor to keep folks from molesting them. And we find the miserable couple still hiding there.

THE PLAY BEGINS

BILL BUNNY—O-o-o-oh, this is terrible. The house must be full of folks who are trying to get at us.

BETTY BUNNY—Listen to them shouting — what will we do? *(Poor Bill. He pushes another box on the trapdoor, while down below and outside, the mob continues to quarrel with one another.)*

GRUMPY — *(Yelling at Old Buzz.)* Go on, get away from here. You haven't got any business buzzing around here. I was here first.

OLD BUZZ — You get away yourself or me and my men will chase you and everybody else away. *(O. Hum raises his hand to slap Old Buzz, and soon everyone is fighting. Betty hears the noise and pleads with Bill, who sits on a box and holds his aching head in his hands.)*

BETTY BUNNY—You have only a few more minutes to make the wish. No matter what you wish for, a lot of folks are going to be mad at you. *(The noises grow louder.)* Do something—quick. *(Suddenly all is quiet.)* Why, they've quit fighting. I wonder if every one got killed. *(She rushes to the window and looks outside.)* Bill! Look! They're all going home. And they all seem to be friends again. *(Bill says nothing. He gets up and steals away. Bill has made his wish. Can you guess what it was?)*

CURTAIN



Next week: Bill's Wish.

(Copyright by the St. Louis Post-Dispatch.)

MOVIE BIOGRAPHS

GINGER ROGERS



TEDDY SHAW IN 'HAVING A WONDERFUL TIME'

Independence, Mo., July 16, 1911.

A favorite of the movie "stage shows" in St. Louis several years ago. Ambition: school teacher—but won Charleston championship of Texas plus vaudeville contract and changed her mind. Then Paul Ash gave her a place in New York. Next, musical revue via "Top Speed," screen via "Young Man of Manhattan." After "Carioca" with Fred Astaire she was made. Five feet five, blonde, green eyes, 115 pounds. Her latest—"Vivacious Lady" and "Having Wonderful Time."

JEAN MAITLAND IN 'STAGE DOOR'

FRANCEY IN 'VIVACIOUS LADY'

Next week: Charles Boyer.

(Copyright by the St. Louis Post-Dispatch.)

The Controversy That Almost Split the Ballet Russe



Leonide Massine.

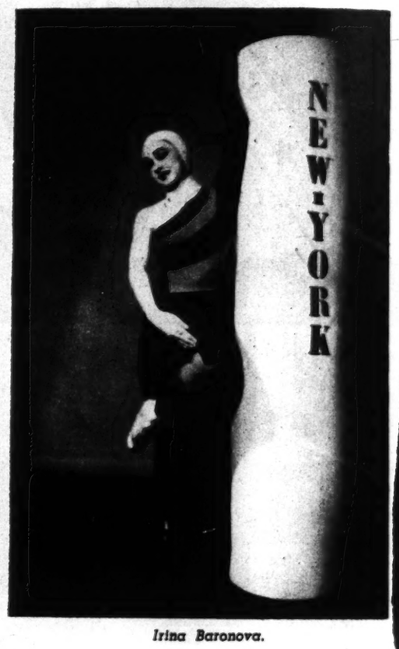




Sol Hurok.



Serge Lifar.



Irina Baronova.

Alexandra Danilova.

And How the Leaders of the Two Factions—Despite Artistic and Box-Office Grievances—Came Together Around a Sack of Hamburgers.

By ROBERT SELL
A Special Correspondent of the Post-Dispatch Sunday Magazine

NEW YORK.

THE ballet world is at peace again after a series of upheavals that threatened to shatter the most successful troupe in American history into irreconcilable segments. Now that both sides have buried artistic and boxoffice hatchets the mystery of the dignified men with the hamburgers and pickles may be revealed as an intriguing milestone on the path to a great big merger.

A reporter with a nose more for lunch wagon food than news might have had a pleasant scoop had he been in the lobby of the very fashionable St. Regis Hotel early one morning a few weeks ago, for that was when the hamburgers and pickles made their powerful entrance on the ballet scene. Perhaps if it had not been for the skill of a short order cook . . . but this is mere speculation.

At any rate, the crumbled foundations of Imperial Russia must have stirred that day as Prince Serge Obolensky, heading a single file of weary men, marched into the lobby of the St. Regis lugging a bag filled with sandwiches and coffee containers . . . a Prince of the Russia of the Romanoffs, mind you, with hamburgers and pickles and coffee. And behind him, as though the victuals were the irresistible melody of the Pied Piper, came Sol Hurok, the impresario; Colonel Wassili de Basil, a Cossack commander of the days before the Revolution, and a rear guard of attorneys.

Up to a public room in the hotel trudged the strange procession and there they fell upon the food and drink. Frayed tempers were aided by the warmth of the coffee, the pleasant sensation of food in empty stomachs. Minds, closed to argument, opened receptively. At 6 a. m. that morning a sleepy photographer was routed out to photograph the signing of the treaty of ballet peace.

Maybe it all would have happened without the hamburgers, for in the ballet world there also are gentlemen to whom the sound of cash registers is dearer than the music of the spheres and one ballet company costs less to run than two—but the edibles helped. And now there is a single organization, artistically and financially a Colossus astride the dance universe, where there were two smaller groups. It is a story that began 22 years ago.

The late Otto Kahn was a patron of the arts—as well as a powerful banker—and he was one who backed his ideas with ready cash. In 1916 he decided that what the Metropolitan Opera House lacked to give it a Continental flair was a great visiting ballet corps, such as the celebrated troupe of Serge Diaghilev which had as its star the incomparable Vaslav Nijinsky. Giulio Gatti-Casazza, then manager of the Met, was doubtful that the artistic temper of the times would support so grandiose a venture, for the Diaghilev troupe carried scenery enough for several musical comedies and an immense company and a symphony orchestra.

Kahn said he would make up any deficit from his own capacious wallet, and when the Diaghilev tour was over he dug manfully down and produced the $350,000 written on the books of the ballet in red ink. For years thereafter no one had the courage to try another major ballet tour for how, they reasoned, could they hope to succeed when Diaghilev failed with the greatest dancer the world has ever seen in his sphere?

SO IT STOOD until 1933. Now then and today a synonym for successful management and artistic integrity is Sol Hurok. A thickly set man with a strong face and a bald head he once booked a little entertainment for his club, liked the idea and became a booking agent and manager. Eventually such scintillating names as Feodor Chaliapin, Isadora Duncan and Anna Pavlowa came under his management and his unerring judgment of boxoffice and talent came to be a byword in his field.

There was Hurok in New York in 1933 and in Monte Carlo there was De Basil, who had turned to ballet when the Romanoff dynasty was liquidated in a cellar in Ekaterinburg, and who had inherited much of the Diaghilev repertoire as well as the services of the talented choreographer, Leonide Massine. De Basil had in his Ballet Russe de Monte Carlo an organization which was winning artistic plaudits and, strangely enough, making a little money too.

Hurok put a figurative finger into the window, scanned his bank balance and talked business with the tall, unbending Colonel. As an upshot of their conversation the Ballet Russe de Monte Carlo made its first American appearance in 1933 and was literally deluged by the adjectives of the critics. Ballet as finished, as beautifully staged, as pictorially perfect as this had not been seen here since Diaghilev's time and the technique had advanced far.

City after city returned the same verdict and when time came for Colonel de Basil to take his artists back over the Atlantic to Covent Garden, London, there was a tidy gross of close to $1,000,000 in the till. The same thing happened the next year—only the gross increased—and the year after that. In 1936 the ballet reached new financial highs and it was not until 1937 that the undertones of discord began to be heard.

Massine was 17 years old when Diaghilev made him his choreographer and he looked up to the impresario as a great artist. He did not rebel at taking artistic dictation from Diaghilev but he did not like the idea of accepting the suggestions of De Basil whom he regarded as primarily a business man. Their dispute developed into a London court action in which Massine sought to remove his ballets—those for which he had plotted the choreography—from the repertoire of the Ballet Russe de Monte Carlo.

It is indicative of the intense interest in the ballet that no sooner had Massine declared his intention of breaking away than he found backers with enough money to finance anything he wanted. They included Jules Fleischmann, Edsel Ford, William Hale Harkness. He recruited some new artists and took some from the De Basil group and announced his own ballet company.

This left Hurok in a fine quandary. He had to choose one or the other, he could not work for or with both. Finally he threw in his lot with Massine and De Basil began to book his own ballet. He started, also, to look for financial backers and these flocked to him in a steady stream. Prince Obolensky was one of the first to come to his aid and Mrs. Harrison Williams, Mrs. Angier Duke (both wives of millionaires) and a host of others followed him.

Thus the world of art and finance was arrayed on opposite sides in the ballet war and it looked as though both companies might squeeze through with a profit. But Hurok's intuitive sense of values disturbed him. He felt there was room for only one really profitable organization and that if the expenses of one could be used to return the grosses that had been compiled by both competing groups he would have achieved an ideal mating of art and money.

Carefully he implanted the idea of a merger letting the seeds sprout where they might. And although the first soil was barren his suggestions began to bear fruit. Finally he arranged a tentative conference which broke up on an unyielding note. He tried another and still another while De Basil hired the great Michel Fokine as his choreographer and Prince Obolensky revived one of the customs of Imperial Russia by giving a ball for the ballet.

The steady beat of the waves will wear down cliffs and Hurok at last got the conferences down to a matter of clauses. The last of the meetings, the hamburger and pickle conference, started at 3 p. m. and continued well into the next morning. The rest is ballet—and gastronomic—history.

THE contract signed after seven weeks of negotiation provides that Massine's World-Art Ballet and De Basil's Ballet Russe will join under the old name of the Ballet Russe de Monte Carlo with annual seasons in the United States, London and Monte Carlo. A unique design for ballet operation was set up.

A board of governors will concern itself with matters of general policy, the executive committee will supervise administration affairs and an artistic council will pass upon artistic problems. A body of stockholders of means will provide financing. Fleischmann was made head of the executive committee, Massine chief of the artistic council. Ford and Harkness are among the stockholders. Hurok will book the ballet.

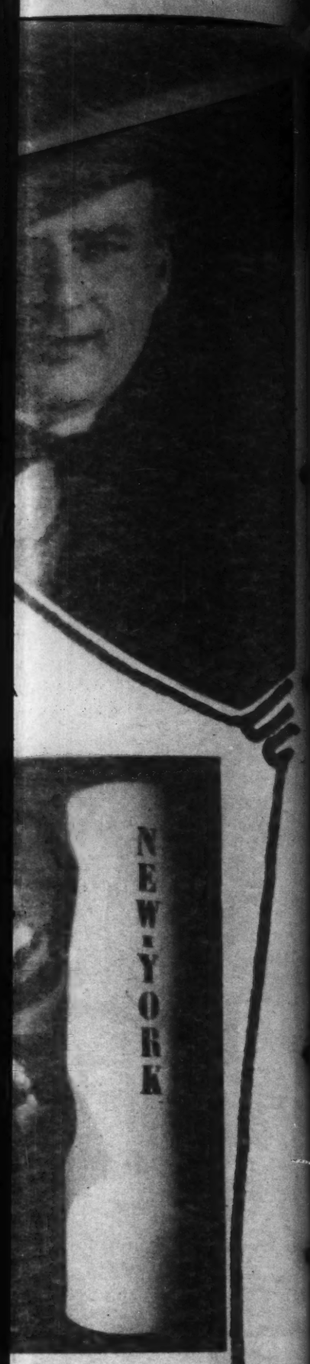
As a result of the merger the artistic and property assets of the ballet company have been increased. There will be a total of 110 productions in its repertoire, a company of 80 dancers and a staff of three orchestra conductors with Efrem Kurtz as musical director. Principal dancers will be Massine, Irina Baronova, Serge Lifar, Tamara Toumanova, Alexandra Danilova, David Lichine, Tatiana Riabouchinska and Yurek Shabelevsky.

Massine and Fokine will be the chief choreographers. The 25 weeks' season in the United States, beginning next October, will see the performance of 35 ballets, including a surrealist ballet by Salvador Dali in which the leading character will resemble Harpo Marx, with music by Cole Porter and Tschaikowsky. Another ballet in project will have as music the published and unpublished writings of George Gershwin.

On its tour the ballet will play engagements with the symphony orchestras of Philadelphia, Cleveland, Cincinnati, Minneapolis, San Francisco, Los Angeles, Seattle and St. Louis. And in each some thousands of disturbed "regulars" have been set at ease by the hamburger truce.



Jules Fleischmann, left, and Hurok shake hands on the merger.



...a Baronova.

him. He felt there was room for only one really profitable organization and that if the expenses of one could be used to return the grosses that had been compiled by both competing groups he would have achieved an ideal mating of art and money.

Carefully he implanted the idea of a merger letting the seeds sprout where they might. And although the first soil was barren his suggestions began to bear fruit. Finally he arranged a tentative conference which broke up on an unyielding note. He tried another and still another while De Basil hired the great Michel Fokine as his choreographer and Prince Obolensky revived one of the customs of Imperial Russia by giving a ball for the ballet.

The steady beat of the waves will wear down cliffs and Hurok at last got the conferences down to a matter of clauses. The last of the meetings, the hamburger and pickle conference, started at 3 p. m. and continued well into the next morning. The rest is ballet—and gastronomic—history.

THE contract signed after seven weeks of negotiation provides that Massine's World-Art Ballet and De Basil's Ballet Russe will join under the old name of the Ballet Russe de Monte Carlo for annual seasons in the United States, London and Monte Carlo. A unique design for ballet operation was set up.

A board of governors will concern itself with matters of general policy, the executive committee will supervise administration affairs and an artistic council will pass upon artistic problems. A body of stockholders of means will provide financing. Fleischmann was made head of the executive committee, Massine chief of the artistic council. Ford and Harkness are among the stockholders. Hurok will book the ballet.

As a result of the merger the artistic and property assets of the ballet company have been increased. There will be a total of 110 productions in its repertoire, a company of 80 dancers and a staff of three orchestra conductors with Efrem Kurtz as musical director. Principal dancers will be Massine, Irina Baronova, Serge Lifar, Tamara Toumanova, Alexandra Danilova, David Lichine, Tatiana Riabouchinska and Yurek Shabelevsky.

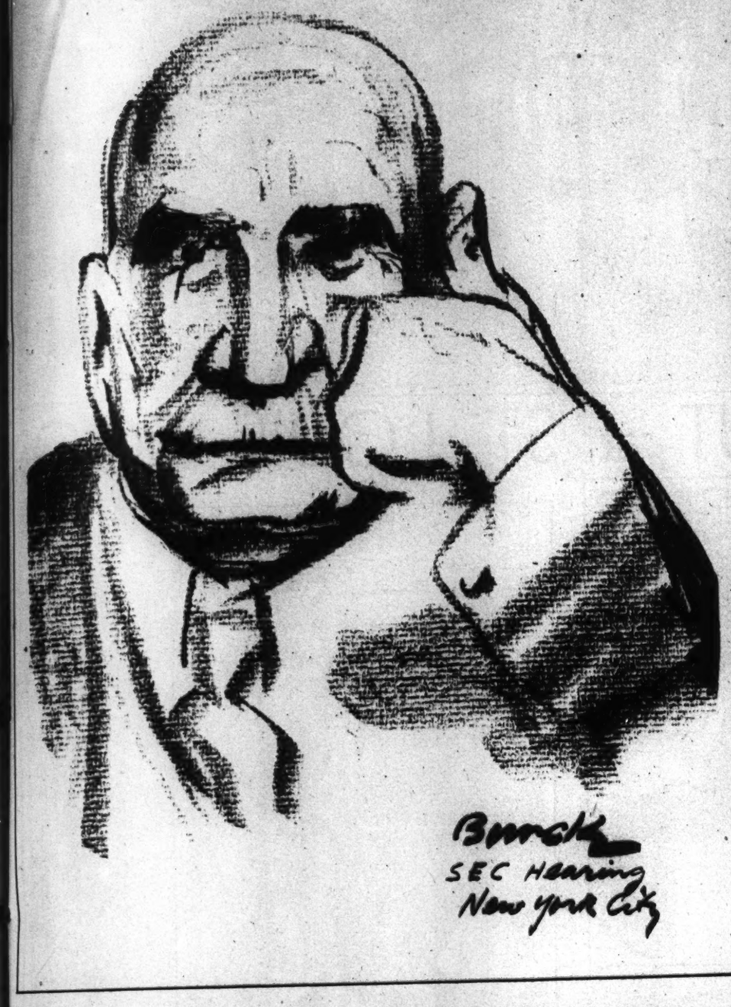
Massine and Fokine will be the chief choreographers. The 25 weeks' season in the United States, beginning next October will see the performance of 35 ballets, including a surrealist ballet by Salvador Dali, in which the leading character will resemble Harpo Marx, with music by Cole Porter and Tschaikowsky. Another ballet in project will have as music the published and unpublished writings of George Gershwin.

On its tour the ballet will play engagements with the symphony orchestras of Philadelphia, Cleveland, Cincinnati, Minneapolis, San Francisco, Los Angeles, Seattle and St. Louis. And in each some thousands of disturbed "regulars" have been set at ease by the hamburger truce.

The ST. LOUIS POST-DISPATCH ROTOGRAVURE

PICTURE SECTION

MAY 8, 1938

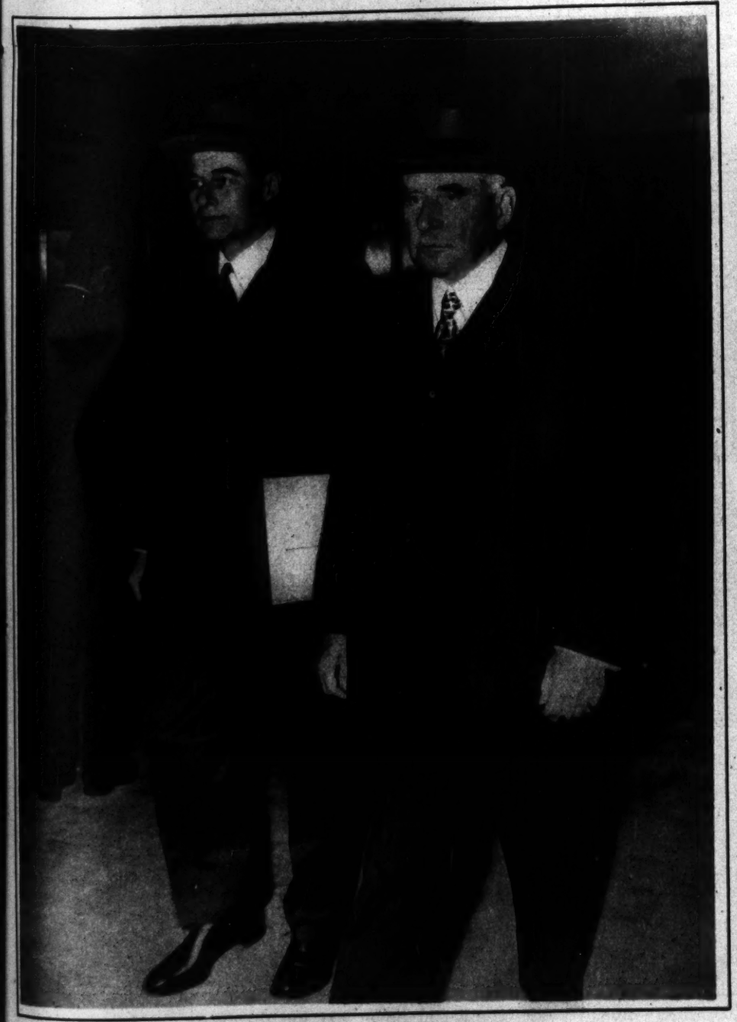


J. P. MORGAN TESTIFIES

Sketches and Snapshots at the Securities and Exchange Commission's Hearing on the Financial Affairs of Richard Whitney in New York Last Tuesday.



"He said that Dick was in a jam"



FATHER and SON



AWAITING the CALL to the STAND



ANIMAL STARS in THEIR 1938 DEBUT at ST. LOUIS ZOO

Jackie and his gang of temperamental chimpanzee performers on the stage in Forest Park, where they are presenting a new 1938 routine. From left, Jackie, Lady, Percy, Jimmy, Tommy, Tony, Chi, Rudy, Alice and Ellis.

—Photographs by Edward J. Burckhardt of the Post-Dispatch Staff.



Bengal tigers performing in the arena behind the Lion House.



Jackie balances on a wooden ball while his younger pals look on.



This is a Tasmanian devil, one of a pair recently received at the zoo. About the size of a small pig, they roam in packs in their native habitat. They are fierce and have been known to kill sheep.



The elephants in their notorious drinking act. They consume sweetened water from metal bottles and promptly "pass out."



Sunday zoo fans outside the chimpanzee arena during a performance.



Baby Chi doing her toe dance on the bass drum.



S ZOO

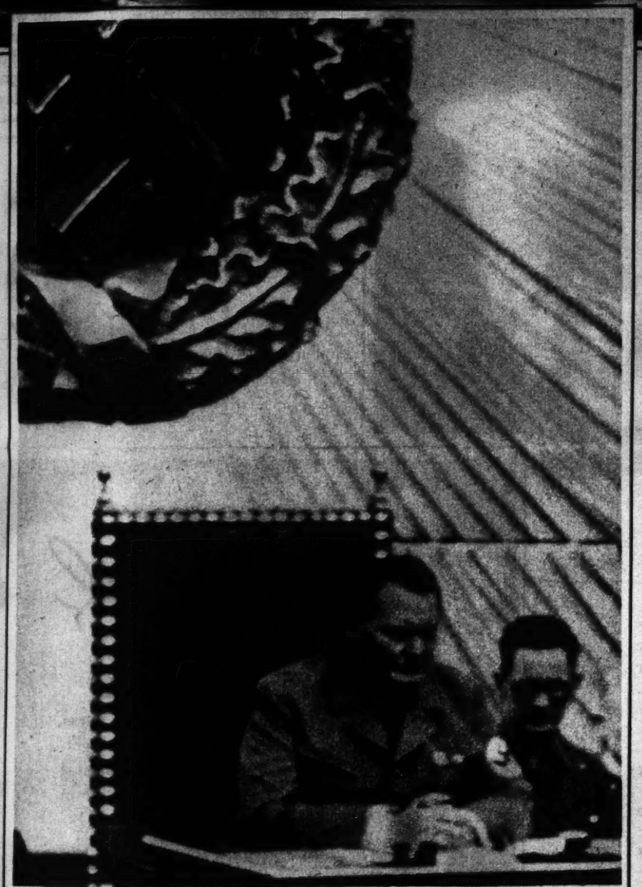


ackie balances on a wood-
n ball while his younger
als look on.



e dance on the bass drum.





Field Marshal Hermann Goering, Herr Hitler's second in command, who also is president of the Reichstag.
—Associated Press Photo.

THESE MEN RULE GERMANY

Advisers and cabinet members seated with Chancellor Hitler during a meeting of the Reichstag. (1) Dr. Hans Frank, Minister Without Portfolio. (2) Franz Seldte, Minister of Labor. (3) Hans Kerrl, Minister of Church Affairs. (4) Dr. Bernhardt Rust, Minister of Art and Culture. (5) Walter Darre, Minister of Agriculture. (6) Dr. Franz Gurtner, Minister of Justice. (7) Dr. Walter Funk, Minister of Economics. (8) Dr. Hjalmar Schacht, financial adviser to Chancellor Hitler. (9) Count Schwerin von Krosigk, Minister of Finance. (10) Konstantin von Neurath, head of Foreign Affairs Council. (11) Dr. Joseph Goebbels, Minister of Propaganda. (12) Dr. Wilhelm Frick, Minister of the Interior. (13) Joachim von Ribbentrop, Minister of Foreign Affairs. (14) Rudolph Hess, Minister Without Portfolio and head of the German secret police. (15) Chancellor Hitler.
—Associated Press Photo.

THE ROME-BERLIN AXIS



Official metal emblem of the Italian-German understanding, distributed in Germany in observance of Adolf Hitler's visit to Rome.
—Associated Press Photo.

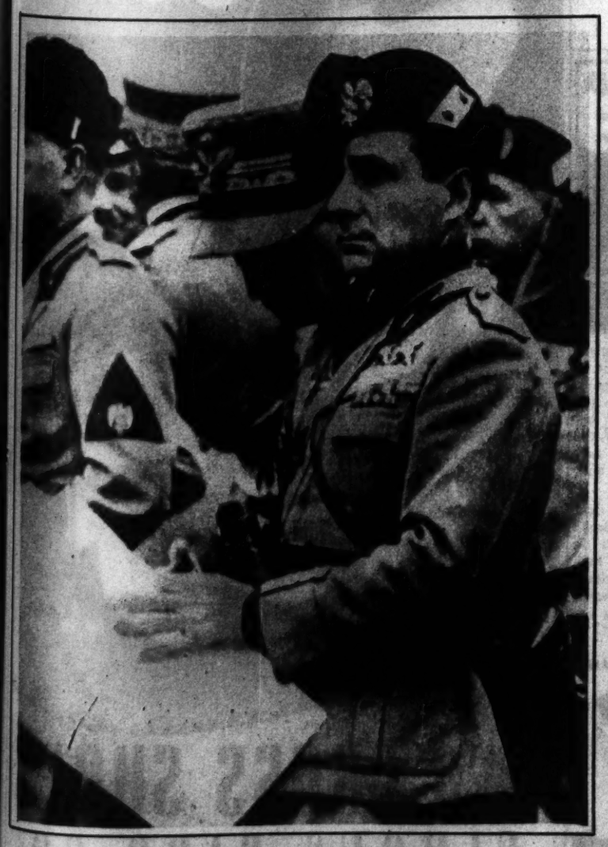


THESE MEN RULE ITALY

Count Galeazzo Ciano (right), Italian Foreign Minister and son-in-law of Mussolini, smiling while Lord Perth, the British Ambassador, signs the recent Anglo-Italian agreement in Rome.
—Associated Press Wirephoto.



Dynamic Benito Mussolini, dictator. He did the Roman step for his troops in preparation for Hitler's visit.
—Wide World Photo.



Gen. Achille Starace, Secretary-General of the Fascist Party, and one of the original Fascists who accompanied Mussolini on the famous march to Rome.
—Wide World Photo.

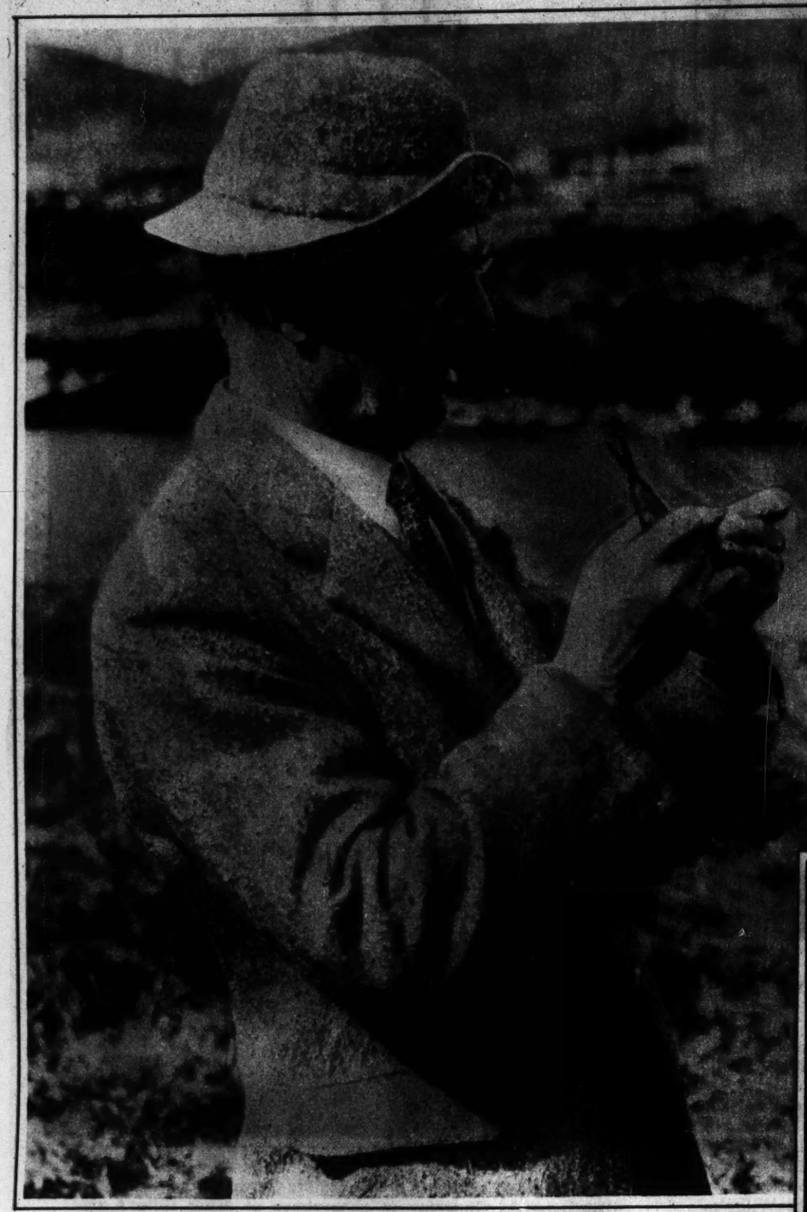


The Duke of Aosta, Italy's new Viceroy of Ethiopia.
—Wide World Photo.



Gen. Italo Balbo (left), Governor of Italian Libya.
—Associated Press Photo.

THEY'RE in the NEWS



Prime Minister Neville Chamberlain baiting his hook during a week-end fishing holiday in Scotland after the signing of the British-Italian treaty. In his negotiations with Il Duce, Chamberlain, used for bait a promise to recognize Italy's rule in Ethiopia; his "catch" was assurance of Italian hands off Palestine and appeasement in the Mediterranean.



Dr. Nicholas Murray Butler of Columbia University with four Pulitzer prize award winners at the Columbia School of Journalism anniversary dinner in New York. From left, Raymond Sprigle of the Pittsburgh Post-Gazette, who received $1000 journalism award for his articles on Justice Hugo L. Black's former membership in the Ku Klux Klan; Paul H. Buck, $1000 prize in letters for his book "The Road to Reunion"; Dr. Butler; John M. Imrie of the Edmonton (Alberta) Journal, which received a special public service award for its defense of freedom of the press; and J. P. Marquand, $1000 prize for his novel "The Late George Apley."
—Wide World Photo.





Capital and labor meet in New York. David Dubinsky (left), president of the International Ladies Garment Workers Union, and John D. Rockefeller Jr. sat side by side at a dinner opening New York's drive for welfare funds.

After a few days of shopping for spring hats with the Washington photographers, Vice-President John Garner received this cap from a friend. He'll stick to a hat in Washington, but the cap will go on fishing trips.



Campaigning for a new political party. Gov. Philip F. La Follette of Wisconsin speaking in Des Moines for his newly formed National Progressive Party of America.
—Wide World Photo.



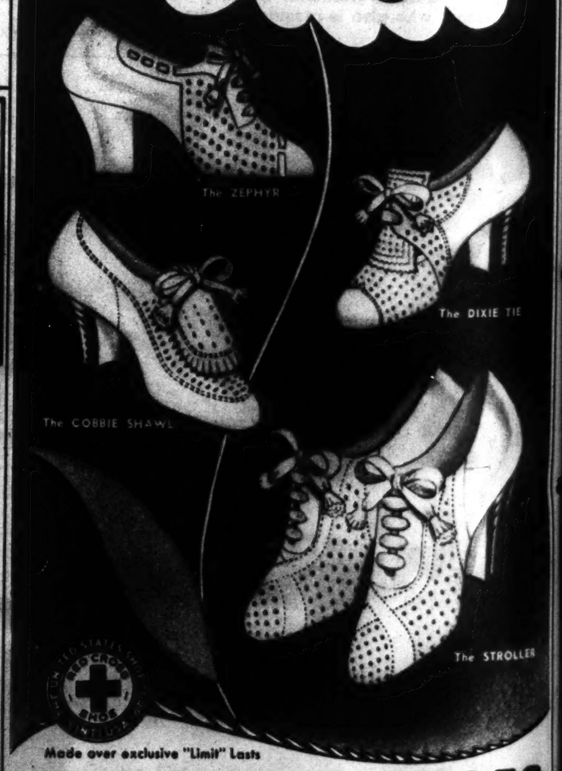
G. B. S. turns building inspector. George Bernard Shaw, the Irish playwright, at the site for England's new National Theater, adjoining South Kensington Station in London. Deeds for the site were transferred at a ceremony on the eve of the three hundred and seventy-fourth anniversary of Shakespeare's birth.
—Wide World Photo.

Rathskeller
HOTEL LENNOX

BREEZY AND
Youthful
RED CROSS
COBBIE CUDDLERS

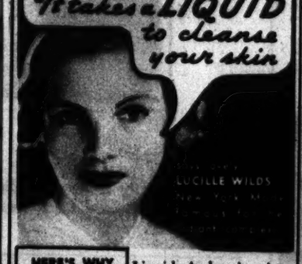
Breeze along with Young America in these soft-toed Red Cross *Cobbie Cuddlers*. Light. Flexible. Unlined. Perforated for smartness and coolness. A revelation in fit—and in price. Now only $6.50.

PRICE NOW ONLY $6.50



Made over exclusive "Limit" Lasts
RED CROSS SHOES
FAMOUS-BARR CO.
Operated by The May Dept. Stores Co. We Give and Redeem Eagle Stamps

It takes a LIQUID to cleanse your skin



HERE'S WHY AMBROSIA REALLY CLEANS

Cross-section of skin showing dirt on surface . . .
Greasy cleansing method may close surface but tends to clog pores.
After cleansing with Ambrosia, pores are clean, skin is refreshed.

Liquid Ambrosia gives you a *double* benefit. It goes into your pores to clean out clogging dirt and make-up; and, because Ambrosia is the *liquid* cleanser, it *cannot clog your pores* with wax or grease.

Ambrosia helps fight blackheads and enlarged pores—enemies of beauty that follow "half-way" methods of cleaning. See how it leaves the skin feeling refreshed and radiant!

NEW! Handy Purse Flasks

Ambrosia Cleanser, Tightener and Dry Skin Cream are now on sale in convenient flasks, 35¢. Ask to see them at your drug or dept. store, where other sizes of Ambrosia Beauty Aids are also available. Trial sizes at 10¢ stores.

AMBROSIA
the pore deep liquid cleanser

ON BUS

Freight being loaded on barg
Freight valued at more than
annually and outbound shipm

Farm implements being loade
of the material shipped from S
ferred at New Orleans for expo

Deck hands riding a hoist u



olas Murray Butler of Colum-
versity with four Pulitzer prize
inners at the Columbia School
alism anniversary dinner in
ork. From left, Raymond
of the Pittsburgh Post-Gazette,
eived $1000 journalism award
articles on Justice Hugo L.
former membership in the Ku
n; Paul H. Buck, $1000 prize in
r his book "The Road to Re-
Dr. Butler; John M. Imrie of
onton (Alberta) Journal, which
a special public service
or its defense of freedom of the
nd J. P. Marquand, $1000 prize
ovel "The Late George Apley."
—Wide World Photo.

Rathskeller
HOTEL LENNOX

Y AND
tiful
ROSS
UDDLERS
America in these
the Cuddlers. Light,
rated for smartness
lation in fit—and in

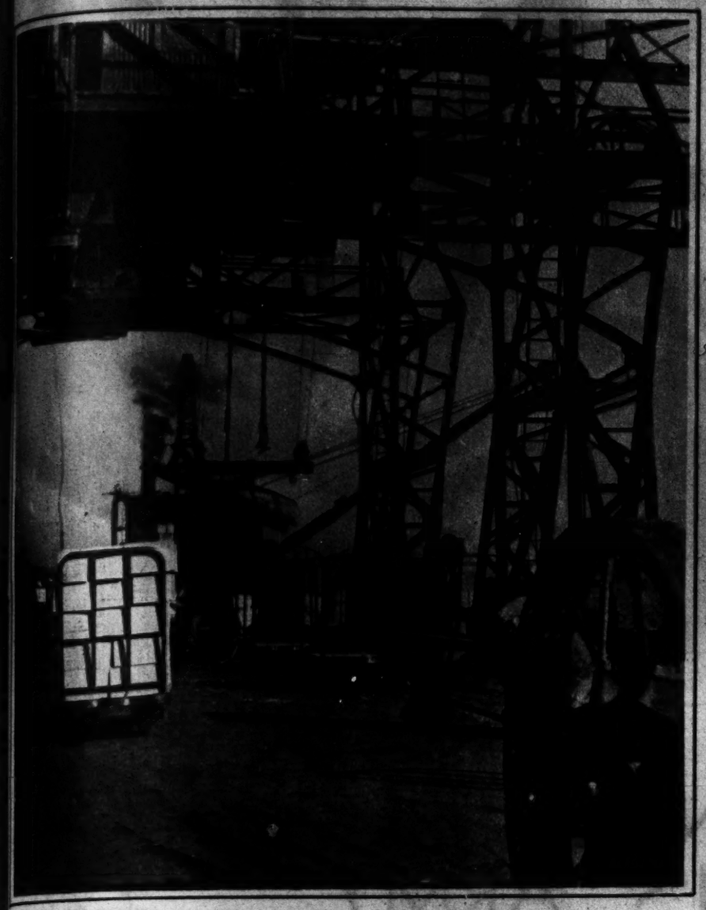
ONLY $6.50

The DIXIE TIE

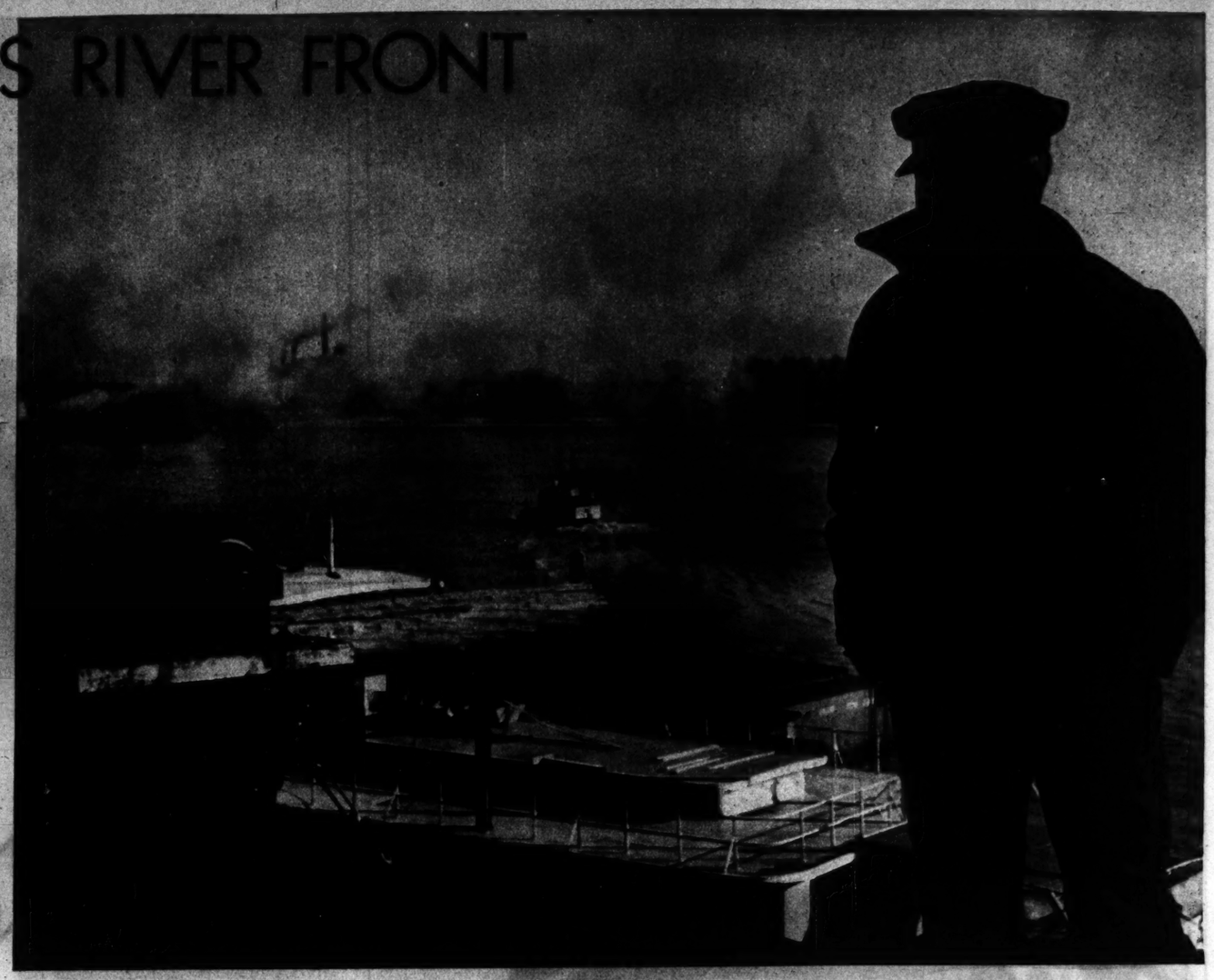
The STROLLER

SS SHOES
-BARR CO.
Co. We Give and Redeem Eagle Stamps

ON BUSY ST. LOUIS RIVER FRONT



Freight being loaded on barges at the North Market street dock. Freight valued at more than $35,000,000 is received in St. Louis annually and outbound shipments reach $40,000,000.



Typical St. Louis scene on the Mississippi.



Farm implements being loaded aboard a barge. Much of the material shipped from St. Louis by water is transferred at New Orleans for export.



Towboat with two barges in tow coming in to the North Market street docks. Coal, grain, canned fruits, shingles, roofing materials, agricultural implements, refined aluminum ore and beer are included in the products shipped by water from St. Louis.



Coal barges at the docks on North Market street.



Deck hands riding a hoist used in loading barges.

WHAT A DIFFERENCE
IN EYE MAKE-UP WHEN NEW LOTION CLEARS EYES

TIRED, dull eyes . . . veined and red . . . ruin eye make-up. Now, a great new advance in eye lotions clears up dull, veined look due to fatigue, exposure, etc. In seconds eyes look thrillingly brighter, whiter, and therefore larger! Use Eye-Gene before eye make-up . . . for sparkling new eye beauty! Two drops soothe and refresh tired, irritated eyes wonderfully! No other eye lotion like it! Purse size at 5 and 10c stores. Economy size at all drug stores.

EYE-GENE

DAGGETT & RAMSDELL
Beauty Products



Back in the '90's—when tally-ho parties were the rage—the fame of Daggett & Ramsdell was already established.



FIVE GENERATIONS of lovely women have guarded their beauty the Daggett & Ramsdell way.

TODAY, the skill of this great house brings you a new and outstanding aid to beauty.

Golden Cleansing Cream
[CONTAINING COLLOIDAL GOLD]

BEAUTY authorities agree that the most important step in the care of your skin is *thorough* cleansing. Yet it must be gentle, too. The answer is—Golden Cleansing Cream . . . for no other cream cleanses more thoroughly or more gently!

This delightful new cream is kind to the most delicate skin. Satiny-smooth, without a trace of stickiness, it actually soothes as it cleanses!

Try Golden Cleansing Cream tonight. You'll like its richness . . . its velvety texture . . . even its soft rose color. And you'll be delighted to see how clean . . . how dewy-fresh it leaves your skin.

For a personal demonstration visit the D & R Salons—in New York, 30 Rockefeller Plaza; Chicago, 62 East Monroe Street.

DAGGETT & RAMSDELL

DE SOTO CAFETERIA
OPEN EVERY DAY EXCEPT SUNDAY
And Featuring a Delicously Cooked Dinner for Only 55c
COFFEE GRILL
Hotel De Soto
11th at LOCUST

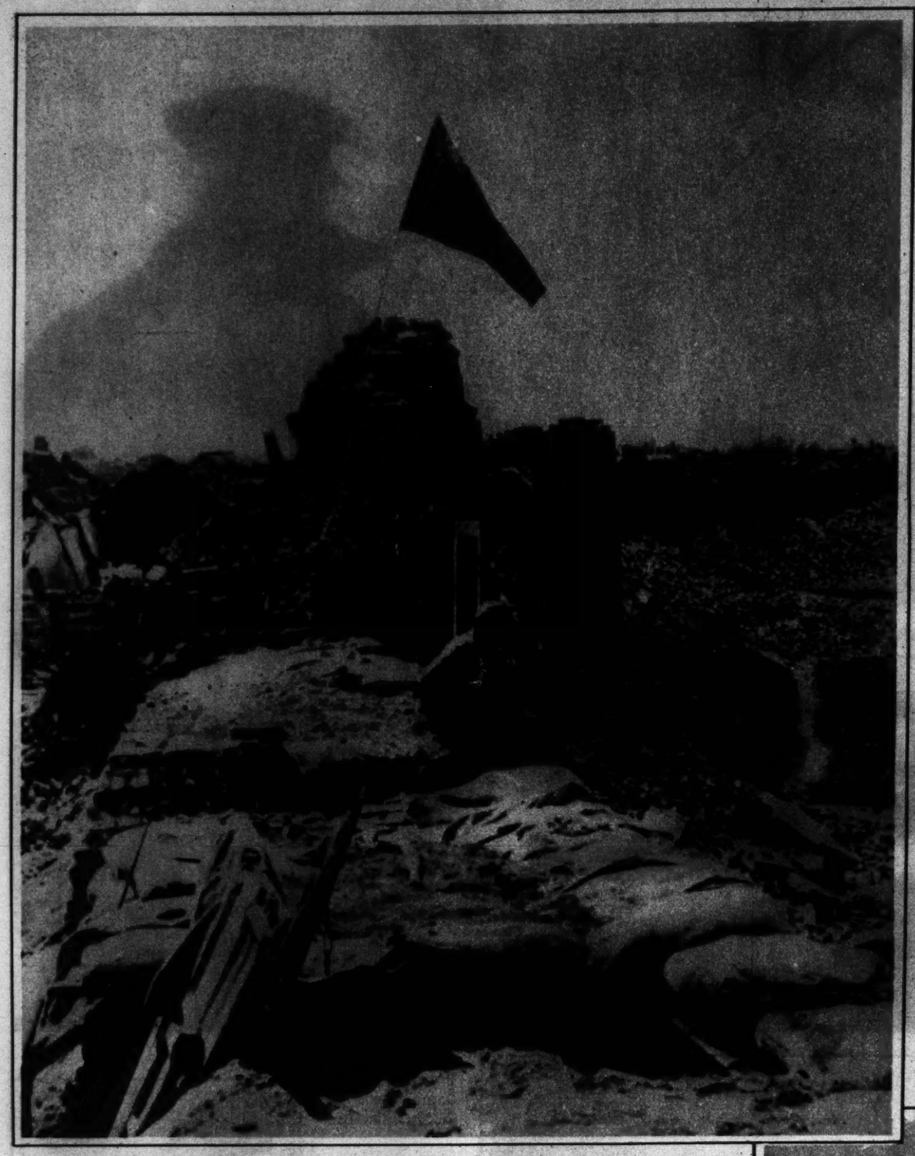
NOW... QUICK WAY TO REMOVE STAINS
make wash snow white



YES INDEED! Fruit stains, blood stains, ink stains, grease stains ...all disappear. White cottons and linens come out snowy white without hard rubbing. Just add a little Oxol to your soap and water. Oxol is the quick-action bleach that sterilizes as it cleans. It contains no acids. Oxol disinfects and deodorizes . . . makes your wash hygienically clean. Ask your grocer for Oxol. Be sure to get it.



OXOL THE QUICK-ACTION BLEACH



After the battle of Taierhchwang, which culminated in a smashing Chinese victory, marking Japan's worst reversal since the start of the war. A Chinese sentry sits beside a flag in the ruins of the city where the invaders were driven back after 15 days of fighting.



THE CHINESE CHECK JAPAN'S ARMY

A Chinese trench mortar crew on the South Shantung front along the Yellow River, where the Japanese drive has been checked by the Chinese defenders.



Chinese soldiers in Taierhchwang with a dud shell which fell in the city during the Japanese bombardment.



Chinese civilians beside the entrance to an air raid dugout in Chenchow.



A Chinese mother meets her son, one of many Chinese soldiers captured by the Japanese, in a prison camp in Nanking.



Chinese raiding party, one of many which have been harassing the Japanese in South Shantung, in the vicinity of Suchow.

Dizzy Dean, for whom the C… of the lineup for at least a mo… says that with two weeks of …

Dizzy's salary arm receiving at… trainer after he pitched against … In 1937 Dean won only one game… July 4.

The typical Dean smile in the sh… the 1938 victories.

FOR ECZEMA ITCHING

Zemo relieves the itching and soothes the irritation of Eczema, Simple Rashes, Pimples and similar skin ailments. For 30 years Zemo has been used and praised by millions as a clean, dependable remedy for family use to relieve the itching of skin irritations. It is so cooling, soothing and beneficial. Insist on genuine Zemo. Buy Zemo today. All druggists', 35¢, 60¢, $1.

zemo

He Can't Hurt Phelan's 4-Hour Enamel

The Original Quick-Drying BAKELITE Enamel

For furniture, woodwork, bathroom and kitchen walls, and all objects that simply *must* stand hard knocks, use Phelan's famous 4-Hour Enamel. It is tough, elastic, chip-proof, color-fast, and positively will not lose its gloss! It quickly dries out with a brilliant Bakelite finish that resists wear, heat, acid, alcohol — retaining its lustre even after repeated washings.

Easy to apply — inside or outside. 18 colors.

SPECIAL TRIAL OFFER

Mail the coupon below and we will send a certificate entitling you to buy one regular 30¢ can of Phelan's 4-Hour Enamel for only 10¢; and a list of stores where you may select the colors you prefer. This offer is made for a limited time only, so act now!

Painting Your Home?

Check coupon for interesting Free Booklet describing amazing new Phelan's 1-2 House Painting System. Saves an extra coat—cuts costs—gets right at the heart of paint failures.

Mail Coupon Today!

Phelan-Faust Paint Mfg. Co., 921 Loughborough, St. Louis

☐ Send me certificate that entitles me to buy a regular 30¢ can of Phelan's 4-Hour Enamel for 10¢.

☐ Send me free Booklet on Phelan's 1-2 House Painting System.

Name

Address

PHELAN-FAUST PAINT MFG. CO.
ST. LOUIS, U. S. A.
Good Dealers Everywhere

BEST AS A DRINK OR MIXER

VESS

BILLION BUBBLE BEVERAGES

DON'T USE A KNIFE! — it's dangerous

CORNS COME BACK BIGGER, UGLIER
unless removed Root and All

HOME paring only affects the surface of a corn — leaves the root to come back bigger, more painful! Don't take chances with old-fashioned, unknown remedies. Play safe with the scientific Blue-Jay. It ends pain instantly by removing pressure, then in 3 short days the corn lifts out root and all (exceptionally stubborn cases may require a second application). 6 for 25¢. Same price in Canada.

*A ring of dead cells root-like in form and position. If left may serve as focal point for renewed development.

BAUER & BLACK BLUE-JAY CORN PLASTERS
REMOVE CORNS ROOT AND ALL



A Chinese trench mortar crew on the South Shantung front along the Yellow River, where the Japanese drive has been checked by the Chinese defenders.

FOR ECZEMA ITCHING

Zemo relieves the itching and soothes the irritation of Eczema, Simple Rashes, Pimples and similar skin ailments. For 30 years Zemo has been used and praised by millions as a clean, dependable remedy for family use to relieve the itching of skin irritations. It is so "cooling, soothing and beneficial. Insist on genuine Zemo. Buy Zemo today. All druggists', 35¢, 60¢, $1.

zemo

't Hurt Phelan's 4-Hour Enamel

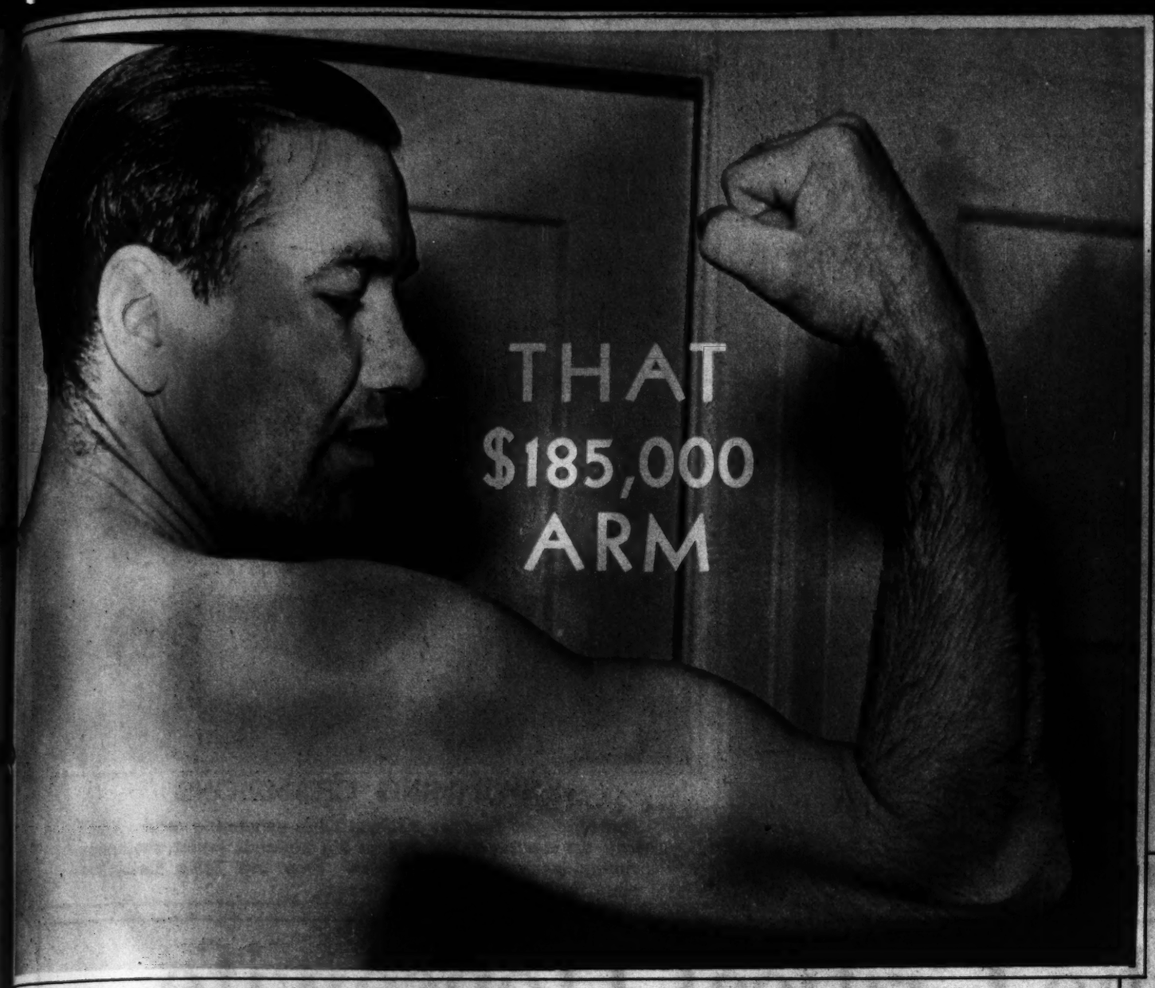
Quick-Drying Enamel

...woodwork, bathroom and ...ls, and all objects that simply ...d hard knocks, use 'Phelan's ...our Enamel. It is tough, elastic, ...color-fast, and positively will ...gloss! It quickly dries out with ...Bakelite finish that resists wear, ...alcohol—retaining its lustre ...repeated washings. ...18 colors.

...OFFER ...send a certificate ...e. can of Phelan's ...ist of stores where ... This offer is made ...

...ail Coupon Today!

...T PAINT MFG. CO. ...IS, U.S.A. ...ts Everywhere

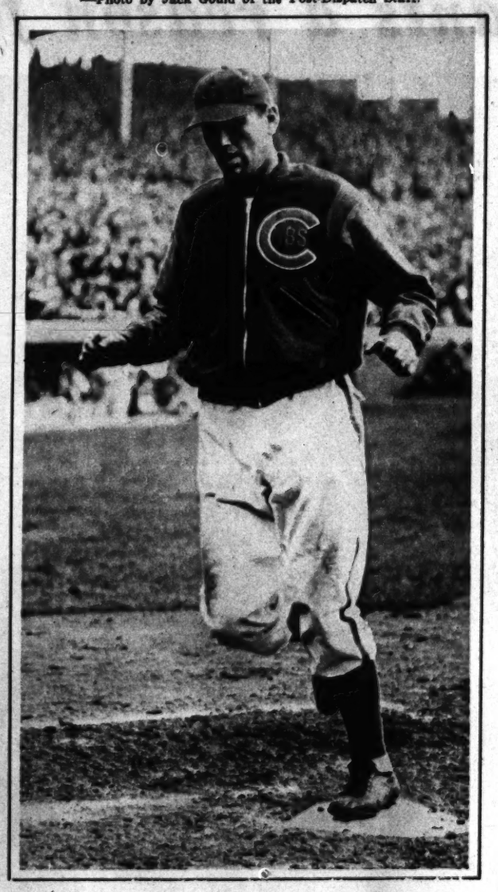


Dizzy Dean, for whom the Chicago Cubs traded the Cardinals three players and $185,000, will be out of the lineup for at least a month. He pitched in four games this season, winning three. The Cubs' physician says that with two weeks of absolute rest Dean's sore arm will be back in shape. The fans debate.

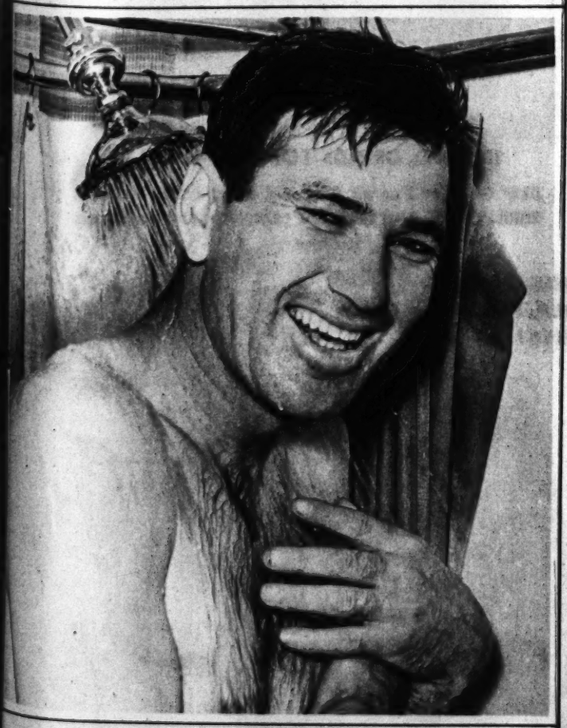
—Photo by Jack Gould of the Post-Dispatch Staff.



Dizzy's salary arm receiving attention from the Cub trainer after he pitched against the Cards in Chicago. In 1937 Dean won only one game with the Cards after July 4.



Scoring a run for the Cubs against the Cardinals. The price paid by the Cubs for Dean was one of the largest ever paid in a single baseball transaction.



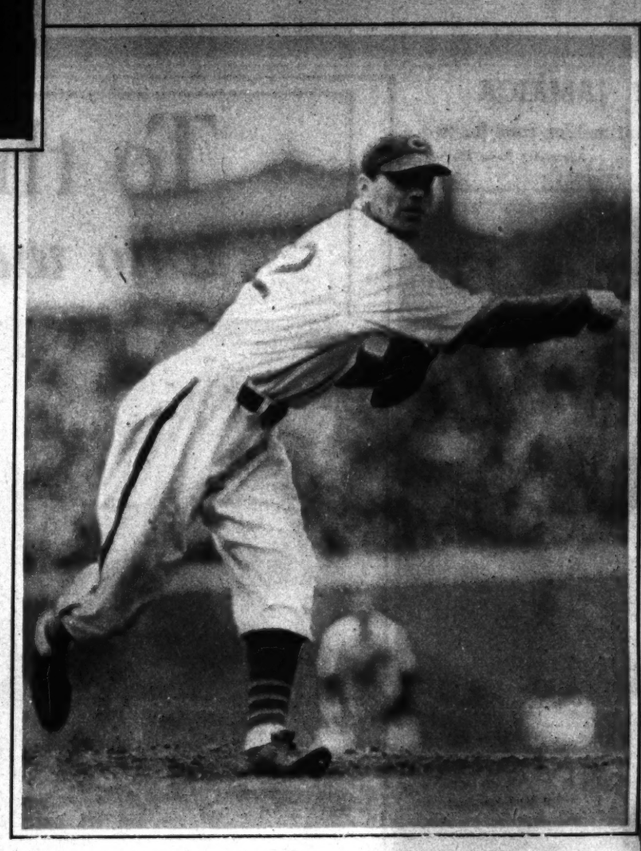
The typical Dean smile in the showers after one of his two 1938 victories.



THIS IS DIZZY

Talkative Jerome Herman Dean was the greatest box office attraction ever owned by the St. Louis Cardinals and he lived up to his nickname. Here he is shortly before he went to Chicago taking part in a mock christening with Dr. Julius A. Bischof (left) and one of the twin daughters of Mr. and Mrs. Arthur Newman, 2928 North Prairie avenue.

—Victor Stevenson Photograph.



The new side-arm delivery which Dean used with the Cubs. He avoided his fast ball and depended on curves.

"I put TALON SLIDE FASTENERS in all our clothes!"



"They're so easy ... the simplified instructions that ... in every package you buy at a chain store. Talon Slide Fasteners make clothes look better and fit better, save mending and dressing time. In fact, with Talon Slide Fasteners on all their clothes, my children dress themselves from top to toe!"

Talon Slide Fasteners are guaranteed rust-proof, wash-proof, wear-proof and ... any one can put them in!

SLIDE FASTENERS, INC., 1309 Noble Street, Philadelphia, Pa.

TALON SLIDE FASTENERS

REG. U. S. PAT. OFF.. TALON, INC.



FOR AS LITTLE AS 15¢—AT

F. W. Woolworth Co
S. S. Kresge
The W. T. Grant Company
S. H. Kress & Company
J. J. Newberry
H. L. Green & Company
G. C. Murphy Company
The McCrory Stores Corp.
The McLellan Stores
Neisner Brothers, Inc.

and other variety chain stores.

Also—Sears, Roebuck & Company
Montgomery Ward & Company

The Name that Stands for Value

Rengo foundations

for every figure at every good store

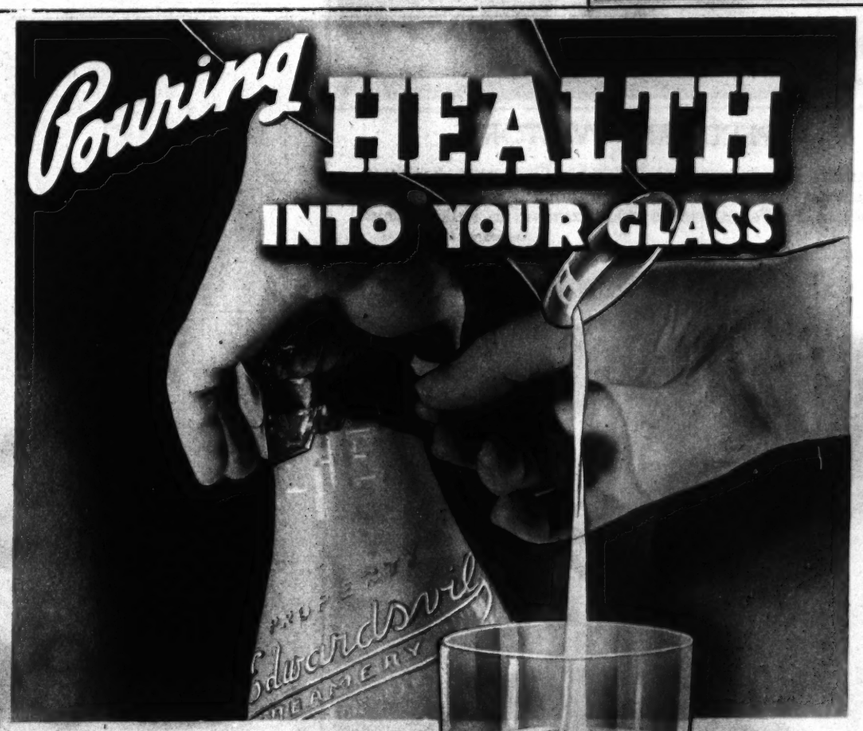


STYLE 303

17-inch Princess style, semi-stepin of Dariean Super-Power elastic, front panel of brocade, zipper side fastening. $5.00.

CROWN CORSET CO.
295 Fifth Avenue, New York, N. Y.

Pouring HEALTH INTO YOUR GLASS



No hands but yours destroy this transparent seal on Edwardsville Milk. You pour health into your glass and make protection doubly sure. You are drinking Edwardsville Milk, from approved sources of supply; inspected and passed. All this, plus the added protection of this safeguarding seal.

NATION-WIDE MILK IS BOTTLED AT EDWARDSVILLE CREAMERY

Pour healthful, PROTECTED, Edwardsville Milk from this bottle into your glass!

Delivered only by YOUR GROCER

PHONE EDWARDSVILLE 365

EDWARDSVILLE MILK



THEY'RE OFF AT JAMAICA

Action scene at the start of recent maiden race for two-year-olds at Jamaica, N. Y. —Associated Press Photo.



SWIMMING CHAMPIONS

Three-girl Los Angeles Athletic Club swimming team, which took the medley relay title at the national senior swimming championships in Los Angeles. From left, Billie Steitz, Virginia Hopkins and Iris Cummings.



SPEED AND VICTORY

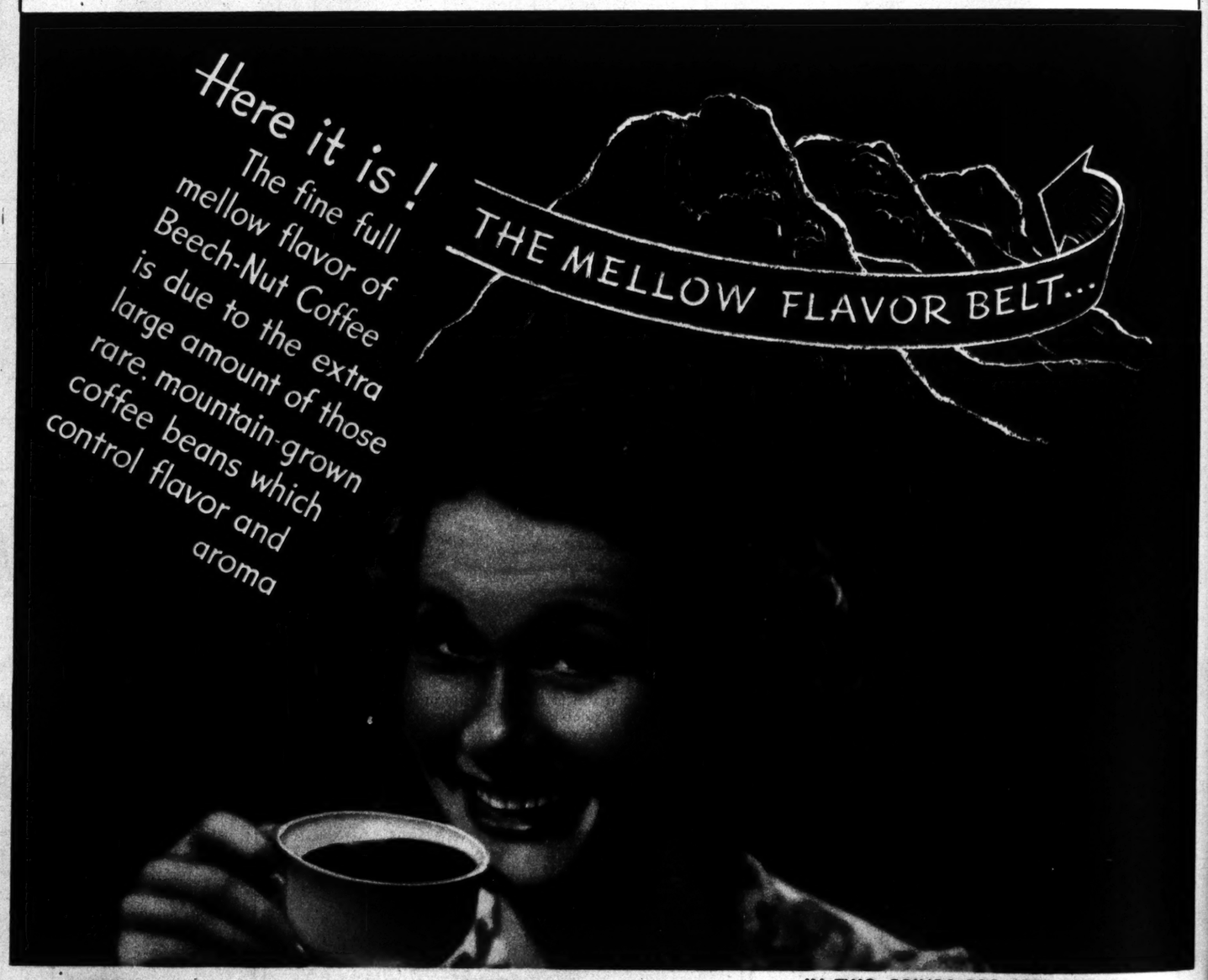
Blazing Ben Johnson of Columbia University breaking the tape to win a heat of the quarter-mile college relay race at the Pennsylvania relay carnival in Philadelphia. —Associated Press Photo.



LET'S GO, BERGEN!

Ventriloquist Edgar Bergen and his partner, Charlie McCarthy, try out a new motorcycle in Los Angeles. —Wide World Photo.

To the Critical Housewife
who wants a reason for everything!



Beech-Nut COFFEE

From the Mellow Flavor Belt

IN TWO GRINDS FOR BEST RESULTS

DRIP GRIND — For all drip and glass coffee makers.
REGULAR GRIND (Steel Cut) — For percolator and coffee pot.

REASONABLY PRICED. VACUUM-PACKED —FRESH!





KEEP A BEECH-NUT PANTRY SHELF

12 PAGES IN COLORS IN TWO SECTIONS

ST. LOUIS POST-DISPATCH

ST. LOUIS, MO., MAY 8, 1938

FIRST SECTION

POPEYE

This comic appears every day in the daily Post-Dispatch

By SEGAR



Copr. 1938, King Features Syndicate, Inc., World rights reserved.

LI'L ABNER by AL CAPP

YO' IS A LIE!

5-8

Advice fo' Chillun

OW OO OO!- HOW COULD NINE PERFECTLY GOOD APPLE PIES MAKE ANYONE SO SICK?

Al Capp

Copyright 1938 by United Feature Syndicate, Inc.

CHILLUN MUST LEARN THAT TOO MUCH OF A GOOD THING IS A BAD THING——

"PRIMITIVE MAN, HIS HABITS AND CUSTONS!" -HM-

"PRIMITIVE MAN-OR "THE MISSING LINK"-WAS A HUGE, SHAGGY CREATURE. HE USUALLY CARRIED A TREMENDOUS CLUB"- WHY- THASS RIDIKERLUSS!- NOBODY C'D LOOK LIKE THET!

HULLO, LI'L ABNER.

HULLO, HAIRLESS JOE. PAHDON ME EF AH DOESN'T TALK. AH IS BUSY READIN' THIS BOOK. IT BEGINS WIF SOME LIES.

AH'LL JES' WALK ALONG WIF YO' A SPELL!

"HE HAD VERY LITTLE INTELLIGENCE. HIS BRAIN WAS TOTALLY UNDEVELOPED"—

HA, HA!- NOBODY C'D BE AS STUPID AS THET!

ER- LI'L ABNER---

THIS H'YAR TREE IS A-BLOCKIN' MAH PATH. AH CAIN'T ROOT IT UP NEITHER. WHUT'LL AH DO?

WALK AROUN' IT, JOE.

THANK YO'

"IF PRIMITIVE MAN THOUGHT AT ALL- IT WAS ONLY OF FOOD. THAT WAS THE ONE THING WHICH WOULD AROUSE HIM FROM HIS USUAL STUPOR"-

("GOLLY, AH'M HUNGRY. POWERFUL HUNGRY!!")

"WHEN THE PANGS OF HUNGER ASSAILED HIM, PRIMITIVE MAN WOULD TRACK DOWN SOME WILD BEAST"- --THASS SILLY. WHY WOULD ANYONE WISH T' EAT A WILD BEAST-

("HM!- THET'S A MIGHT DE-LISHUS LOOKIN' B'AR-")

-"HE WOULD ATTACK THE SAVAGE ANIMAL, ARMED ONLY WITH HIS CLUB"--AH DON'T B'LIEVE A WORD O' IT-BUT IT SHO' IS HOOMEROUS!

BOP

"IF BY CHANCE, PRIMITIVE MAN LOST HIS CLUB IN THE ENCOUNTER, HE WOULD NOT HAVE SUFFICIENT INTELLIGENCE TO RUN TO SAFETY, BUT WOULD REMAIN AND FIGHT IT OUT WITH THE BEAST- TOOTH AND NAIL".

BASH

SMACK

"HAVING OVERCOME HIS ADVERSARY, PRIMITIVE MAN WOULD SLING THE CARCASS OVER HIS SHOULDER AND HAPPILY RETURN TO HIS CAVE".

GOT A MATCH LI'L ABNER?

NO!

THASS AWRIGHT. AH PREFERS IT RARE ANYHOW. GOO'BYE!

GOO'BYE!-"UNABLE TO COOK HIS MEAT PROPERLY, PRIMITIVE MAN WOULD OFTEN DEVOUR IT IN IT'S RAW STATE!"

IT'S A PACK O' LIES!!- THAR NEVER WAS NO SUCH KINDA PERSON!

SMACK!

SMACK! CHOMP! CHOMP! GLUB!

M. Joe

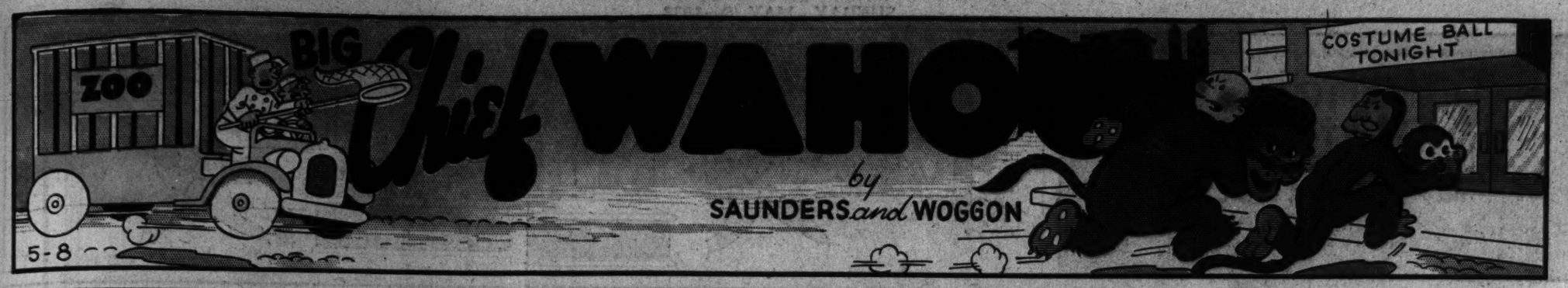
Al Capp

Copyright 1938 by United Feature Syndicate, Inc. Trade Mark U. S. Pat. Off.—All rights reserved

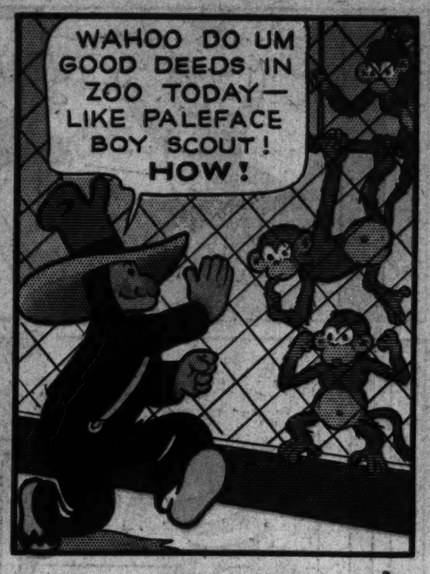
BIG Chief WAHOO

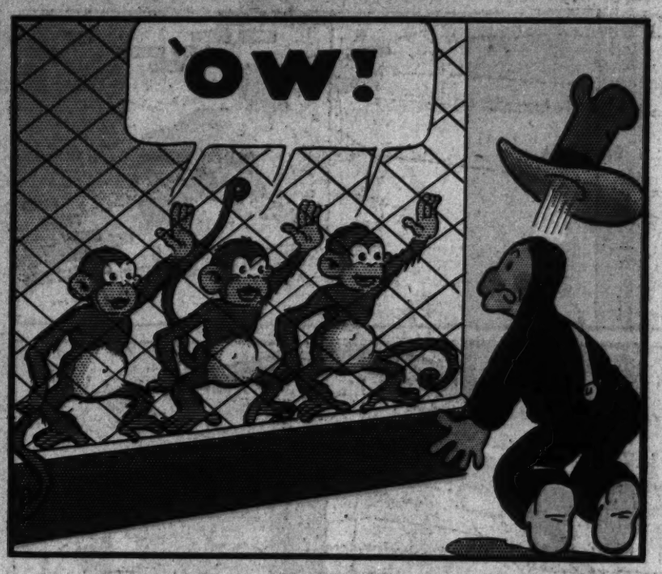
by SAUNDERS and WOGGON

5-8









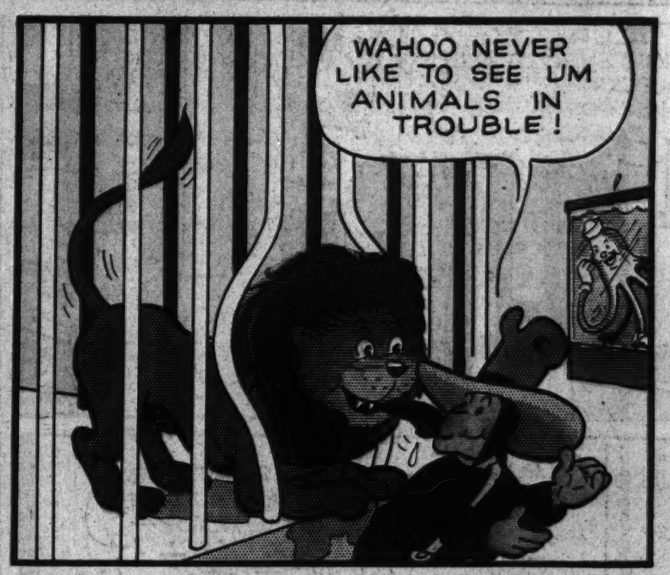






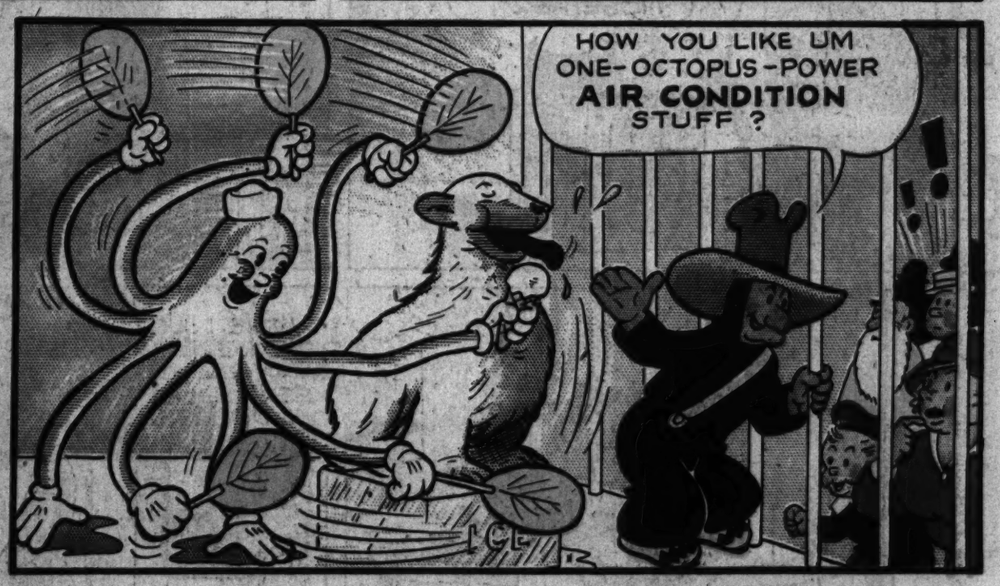


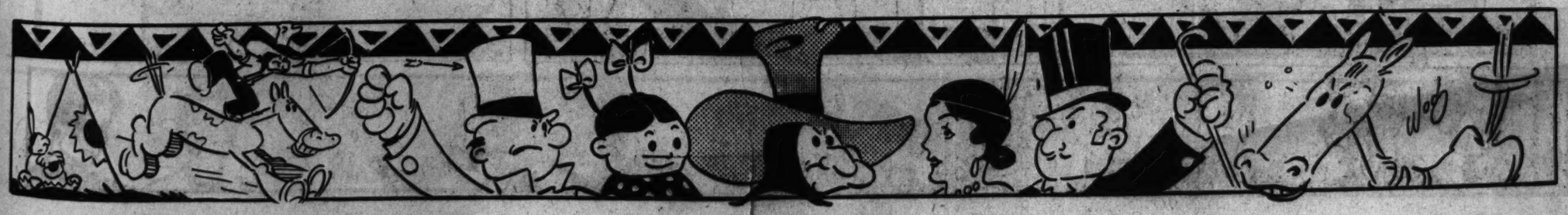


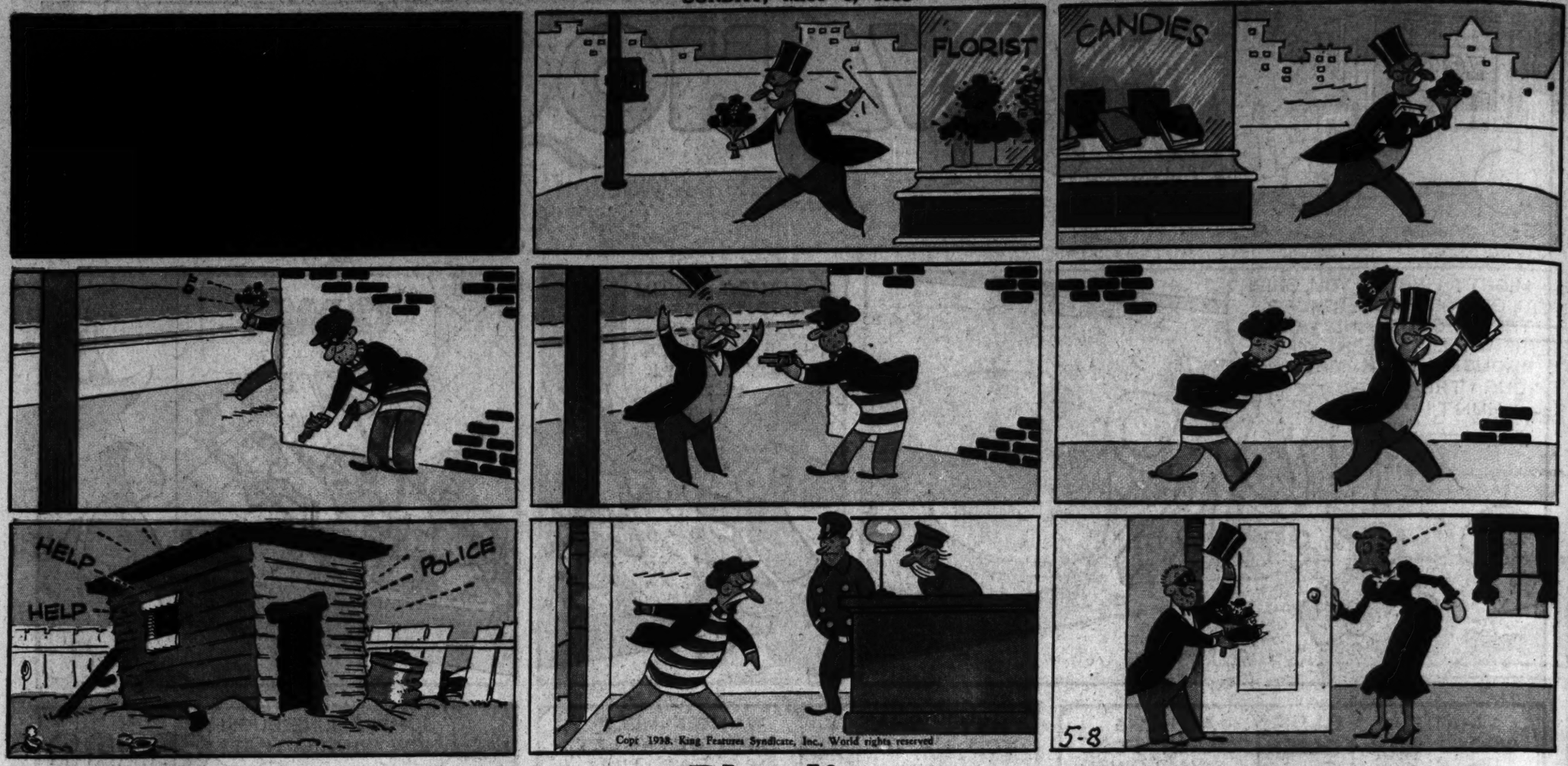












Copr 1938, King Features Syndicate, Inc., World rights reserved

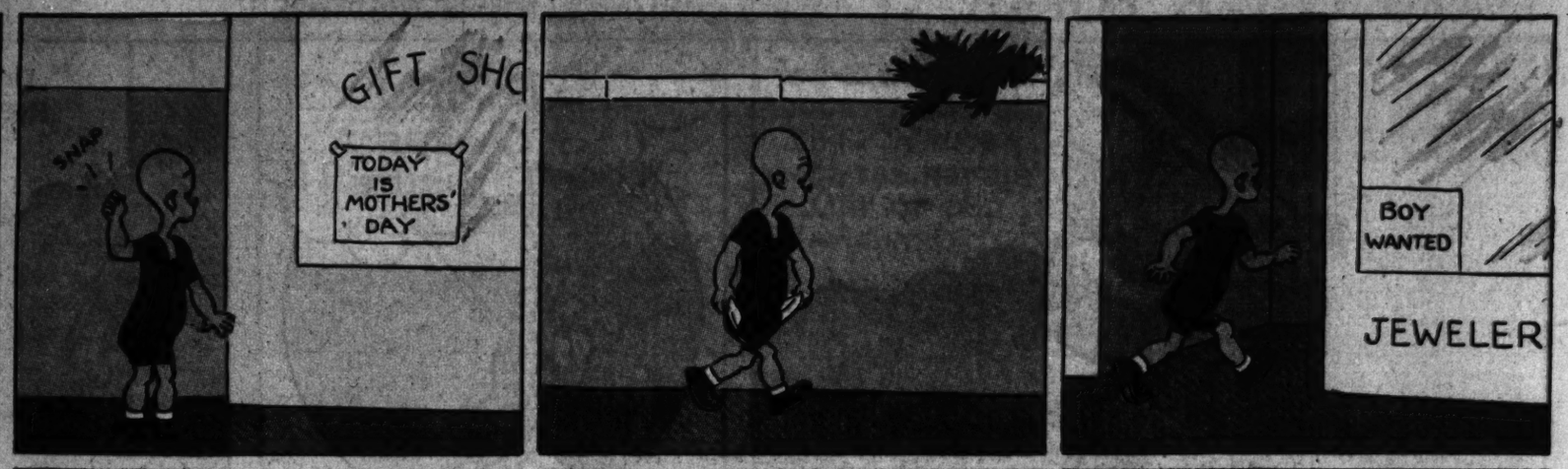
Blondie

Registered U S Patent Office

Copr 1938, King Features Syndicate, Inc., World rights reserved

HENRY

By CARL ANDERSON



OFF THE RECORD

By ED REED



"I Haven't Much Theatrical Experience, But I Have a Large Following."



"The Trouble With This Business Today Is Cut-Throat Competition."



"You're Certainly Taking a Roundabout Way to the Bank, Aren't You, Dick?"



"---and running water."

Advertisement

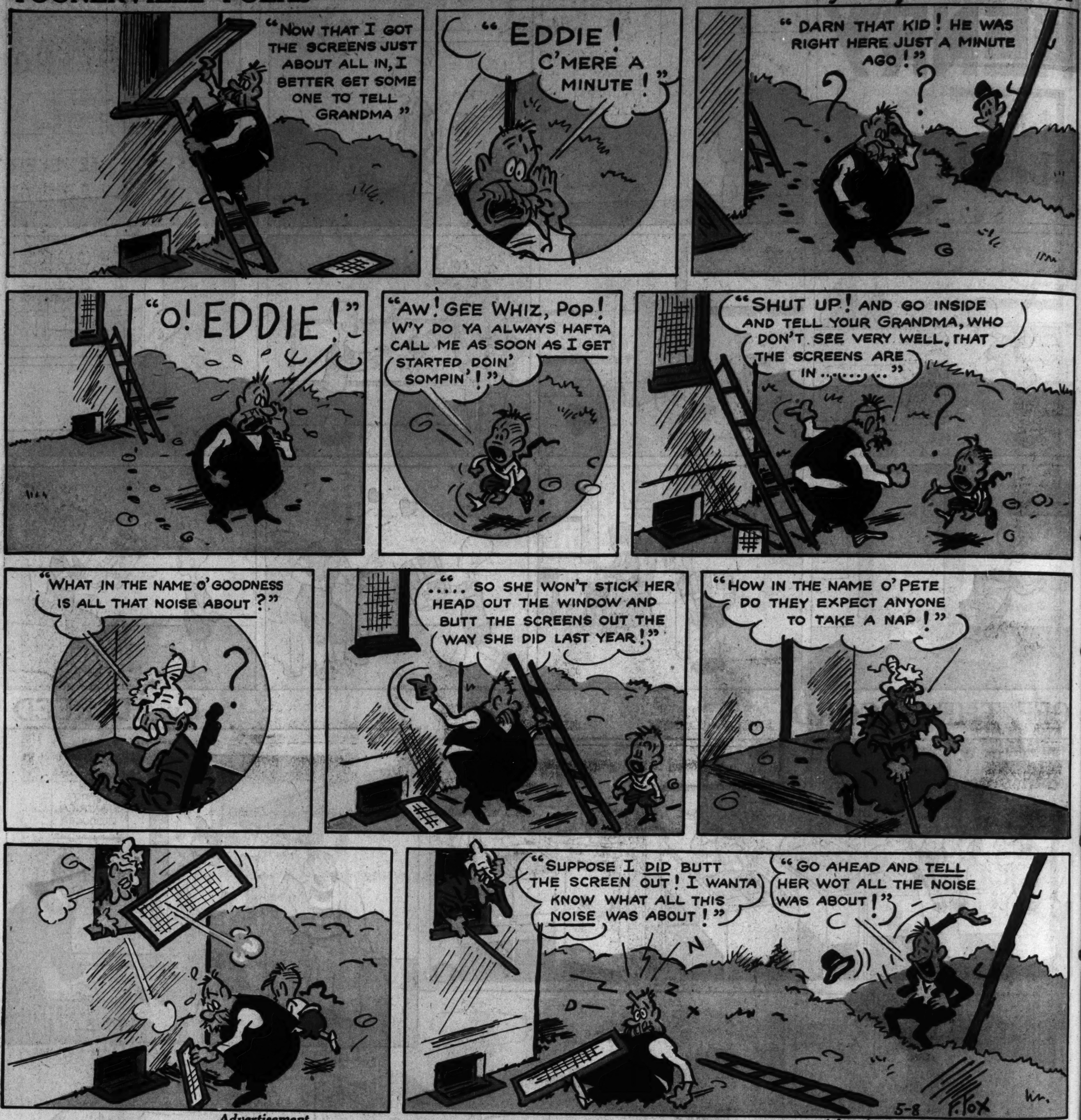


Advertisement

TOONERVILLE FOLKS

ST. LOUIS POST-DISPATCH, SUNDAY, MAY 8, 1938
This comic appears every day in the daily Post-Dispatch

By FONTAINE FOX



Advertisement

Advertisement

JERRY ON THE JOB

By Hoban



Copr. 1938 King Features Syndicate, Inc., World's rights reserved. No actual person is named or delineated herein.

12 PAGES IN COLORS IN TWO SECTIONS

ST. LOUIS POST-DISPATCH

SECOND SECTION

ST. LOUIS, MO., MAY 8, 1938

NED BRANT

By BOB ZUPPKE

DRAWN BY B. W. DEPEW







Copyright, 1938, Register and Tribune Syndicate. Great Britain Rights Reserved.











THEY'RE STILL TALKING

About that thrill-packed 38-hole championship golf match.



The breathless crowd sees Craig Wood's drive hook and come to rest under a willow tree. His No. 2 is slammed across the fairway to the right, 60 feet from its objective. His chip shot stops 12 feet from the cup.



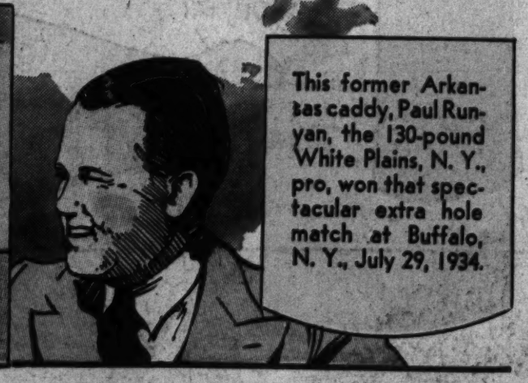
Paul Runyan's beautiful drive is 240 yards straight down the alley. He lashes out with brassie and the ball hits the top of the trap and rolls back in. Now his explosion shot sends the ball within eight feet of the cup.



As Wood's putt misses, there is a chance that the blistering professional golf title match may go even to the thirty-ninth hole.



Cool, calculating, relaxed, Runyan judges the distance, administers that delicate touch to his putter—and the ball rolls in, giving him the championship.



This former Arkansas caddy, Paul Runyan, the 130-pound White Plains, N. Y., pro, won that spectacular extra hole match at Buffalo, N. Y., July 29, 1934.

Baseball . . . . . by NED BRANT

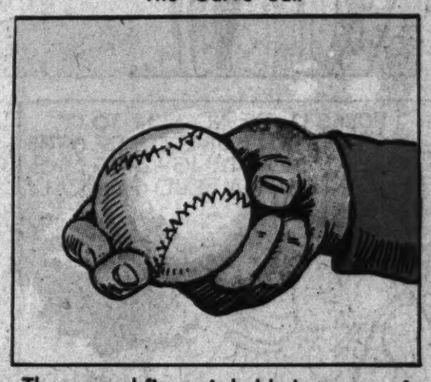
Pitching

The Fast Ball



Hold the first two fingers across one or both of the seams at the point where the seams are closest together. The thumb is held under, though not too far under, the ball, which must leave the ends of the fingers when pitched. The fast ball is generally thrown overhand.

The Curve Ball



The second finger is held along one of the seams, with the thumb underneath as before, though not too far underneath. At the end of a sidearm throw, the wrist and fingers turn with the arm and cross the front of the body with a snap.

Out Drop: Held like the curve ball, but thrown with the arm traveling in a plane at an angle of about 45 degrees.

Straight Drop: Held the same as the curve, too, but thrown overhand, with the snap of the wrist directly downward.

Learn control. It does not mean ability to throw the ball over the plate, but to put it where you want to put it. Don't throw at full speed when learning control. Practice. Practice. Practice.

More About Pitching . . . . . Next Week

National College Fraternities

ΛΔΛ

Lambda Delta Lambda (Lam-da Del-ta Lam-da)

Founded: At Fairmount State Teachers college, Fairmont, W. Va., June 5, 1925, by H. F. Rogers and 10 others. It is an honorary physical science society.

This comic appears every day in the daily Post-Dispatch

JANE ARDEN

Reg. U. S. Patent Office

by Monte Barrett and Russell F. Ross

5-8

JANE OUTWITTED THE MAN WITH THE SCAR ONCE, BUT AS SHE STEPPED INTO HER TAXI, HE CLIMBED IN BESIDE HER—

NO—I'M NOT INTERESTED IN THOSE DIAMONDS—AT PRESENT—I WANT TO SEE YOU!

I WONDERED IF YOU THOUGHT I WAS CARRYING THEM AROUND WITH ME!

I SUPPOSE YOU REALIZE THIS IS THE FIRST TIME ANYONE HAS OUTWITTED ME—

SO YOU WANT TO GET EVEN—IS THAT IT?

YOU UNDERESTIMATE ME, MY DEAR—IF YOU ARE CLEVER ENOUGH TO FOOL ME, YOU ARE CLEVER ENOUGH TO BE MY PARTNER!

AND SPLIT MY LOOT WITH YOU? I'M DOING ALL RIGHT ALONE, THANKS!

IF YOU WEREN'T, I SHOULDN'T BOTHER WITH YOU—COME, WE'LL DISCUSS IT OVER A CUP OF COFFEE!

YOU'LL DO BETTER WITH ME—YOU CAN NEVER GO IT ALONE ANY MORE—I'VE MADE UP MY MIND TO THAT—

DEFY ME AND THE POLICE WILL HAVE YOU IN TWO HOURS!

SUPPOSE I TURNED THE TABLES—SUPPOSE I PUT THEM ON YOUR TRAIL?

IN PARIS, I HAVE A REPUTATION FOR RESPECTABILITY—BESIDES, THEY ARE LOOKING FOR A MAN WITH A SCAR—THEY ARE CONVINCED I CAN'T HIDE THAT HORRIBLE MARK

I HAD THOUGHT OF THAT—THE SCAR IS YOUR DISGUISE!

YOU SEE HOW IT IS—THE POLICE WOULDN'T TAKE THE WORD OF A CRIMINAL—YOU—AGAINST THAT OF A RESPECTABLE MAN—LIKE ME!

WHAT'S IT TO BE? ARE WE PARTNERS? OR DO YOU WANT TO SEE THE INSIDE OF A VERY UNPLEASANT PARIS PRISON?

HOW ABOUT THE ANTIGNAC DIAMONDS? I GOT THEM BY MYSELF!

I ALSO DEVOTED AN EVENING TO THAT ENTERPRISE—AND I DON'T WORK FOR MY HEALTH—WE'RE GOING FIFTY-FIFTY ON THEM—OR ELSE!

YOU WIN—I DON'T LIKE PRISONS!

Copyrighted

HOWDY, SAL—YOU TOO, REB?

LAW, I'M SO FULL O' NEWS I'M A-FITTEN T' BUST—THAR'S A-GOIN' T' BE A FAIR!

WHAR'S DAN'L?

FAIR? WHUT'S A FAIR?

SOMETHIN' THE NEW SCHOOL MARM, AIR A-GITTIN' UP—SOUNDS POWERFUL GRAND!

FOLKS'LL BE A-COMIN' TO IT FM CLEAN 'TOTHER SIDE O'THE MOUNTING—JIST LIKE A FEUD FUN'RAL!

SOUNDS PLUMB FETCHIN'—WHUT IS IT?

A FAIR IS LIKE A GREAT BIG PARTY!

AN' THAR'S A GOIN' T' BE PRIZES, TOO!

PRIZES! HOW COME?

WA-AL—THEY'S A PRIZE FER THE BEST CRABAPPLE PICKLES—AN' FER WHORTLEBERRY TARTS!

WE GOT THAT'N CINCHED!

AN' FER THE BEST WOOD SPLITTER—AN' THE BEST HOG CALLER—

DON'T FERGIT THET PRIZE O' THUTTY CENTS FER THE ONE WHO KIN PLOW THE BEST, SAL!

WOOD CHOPPIN'! PLOWIN'! AIN'T THAR NO PRIZES FER US MEN FOLKS, A-TALL?

Jane Arden's Wardrobe

PATRICIA McCAMEBRIDGE, CORINTH, MISS.

EDITH LE DOUX, SAN LEANDRO, CALIF.

FRED GALLO, HOBOKEN, N.J.

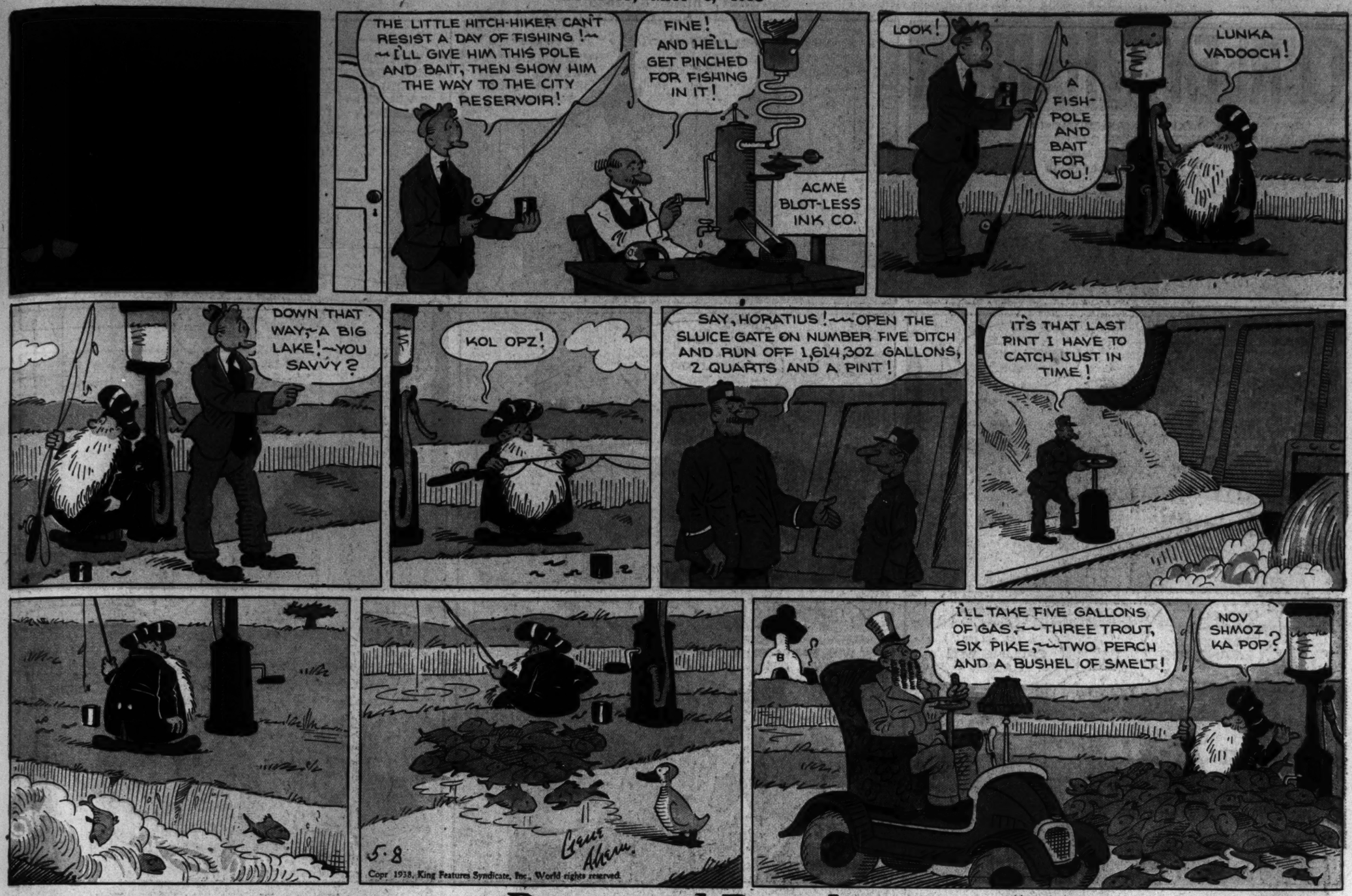
—o—

JIM McRAE, SEBRING, FLA.

NORMA STORY, BELLEVUE, IA.

5-8

LATER THAT AFTERNOON



Room and Board

Registered U. S. Patent Office



THIS NEIGHBORHOOD IS ENTIRELY UNFAMILIAR TO ME, HARPER

YOU SAY MRS. BELSON LEFT WITH HER CHILDREN, AFTER SHE WAS DISPOSSESSED ?

YES, AND NO ONE SEEMS TO KNOW WHERE THE POOR WOMAN WENT

WERE YOU EVER IN THIS HOUSE BEFORE? —THINK HARD, PLEASE, SANDERS

I DON'T KNOW THE BELSONS AND I'VE NEVER BEEN IN THEIR HOME—

OUR LUNCH-HOUR IS ABOUT OVER —I MUST HURRY BACK TO MY DESK—

YOU SAY YOU'VE BEEN WORKING ONLY A MONTH ON THE "VANGUARD", SANDERS?

A LITTLE GIRL CALLED TO SEE YOU, MR. HARPER, AND I SENT HER UP TO YOUR OFFICE

A LITTLE GIRL, MISS WADE?

IT'S LOTTIE! MRS. BELSON'S DAUGHTER! —SAY, THIS IS LUCK!

I WANT TO TELL Y-YOU—

WAIT—LOTTIE— THERE'S SOMEONE I WANT YOU TO SEE—

DO YOU RECOGNIZE THIS CHILD, SANDERS?

DADDY!

DADDY? IS SHE CALLING ME DADDY?

LISTEN, OLD MAN— IS YOUR NAME REALLY SANDERS? WEREN'T YOU EVER KNOWN AS BELSON?

MY NAME IS ED SANDERS, HARPER —AND AS TO THIS CHILD, I CAN ASSURE YOU I NEVER SAW HER BEFORE!

CARL! IT'S CARL! MY HUSBAND, CARL—

YOU'RE POSITIVE THIS MAN IS YOUR HUSBAND, MRS. BELSON?

RIDICULOUS! I DO NOT KNOW THAT LADY —SHE IS A TOTAL STRANGER TO ME—

-TO BE CONTINUED-

LYMAN YOUNG

5-8

Tim Tyler's Luck

-:- -:- -:-

Registered U. S. Patent Office

By Lyman Young

THERE GOES THE MAN YOU WERE SENT TO ARREST, TROOPER

BUT, MISTER, YOUR NAME IS PURDY AND SO IS HIS! HOW DO WE KNOW BUT WHAT YOU'RE THE MAN WE WANT?

I'M NOT RUNNING AWAY, AM I?

KIP PURDY IS MY TWIN BROTHER! ..... HE'S ALWAYS GETTING INTO TROUBLE ..... A JAIL TERM WILL BE GOOD FOR HIM ..... IF YOU RIDE FAST YOU CAN OVER-TAKE HIM—

IF YOU'RE TRICKING US, JOEL PURDY, WE'LL CATCH UP WITH YOU LATER

YOU'LL FIND ME HERE IN MY CABIN

THOSE BROTHERS DON'T SEEM TO HAVE ANY LOVE FOR EACH OTHER, TIM

'SFUNNY, HEADQUARTERS DIDN'T GIVE US THE FIRST NAME OF THE PURDY THEY WANT US TO BRING IN

I CAN SEE HIM ON THE ELEPHANT —ABOUT A MILE AWAY, SPUD

HERE—TAKE A LOOK— THE FELLOW ACTS LIKE HE'S WHISTLING

A HERD OF TUSKERS SUDDENLY APPEARS AFTER KIP PURDY'S SHRILL BLAST—

TO BE CONTINUED —NEXT WEEK—

LYMAN YOUNG

Copr. 1938, King Features Syndicate, Inc., World rights reserved.

5-8



Flash Gordon

Registered U. S. Patent Office



ADVERTISEMENT

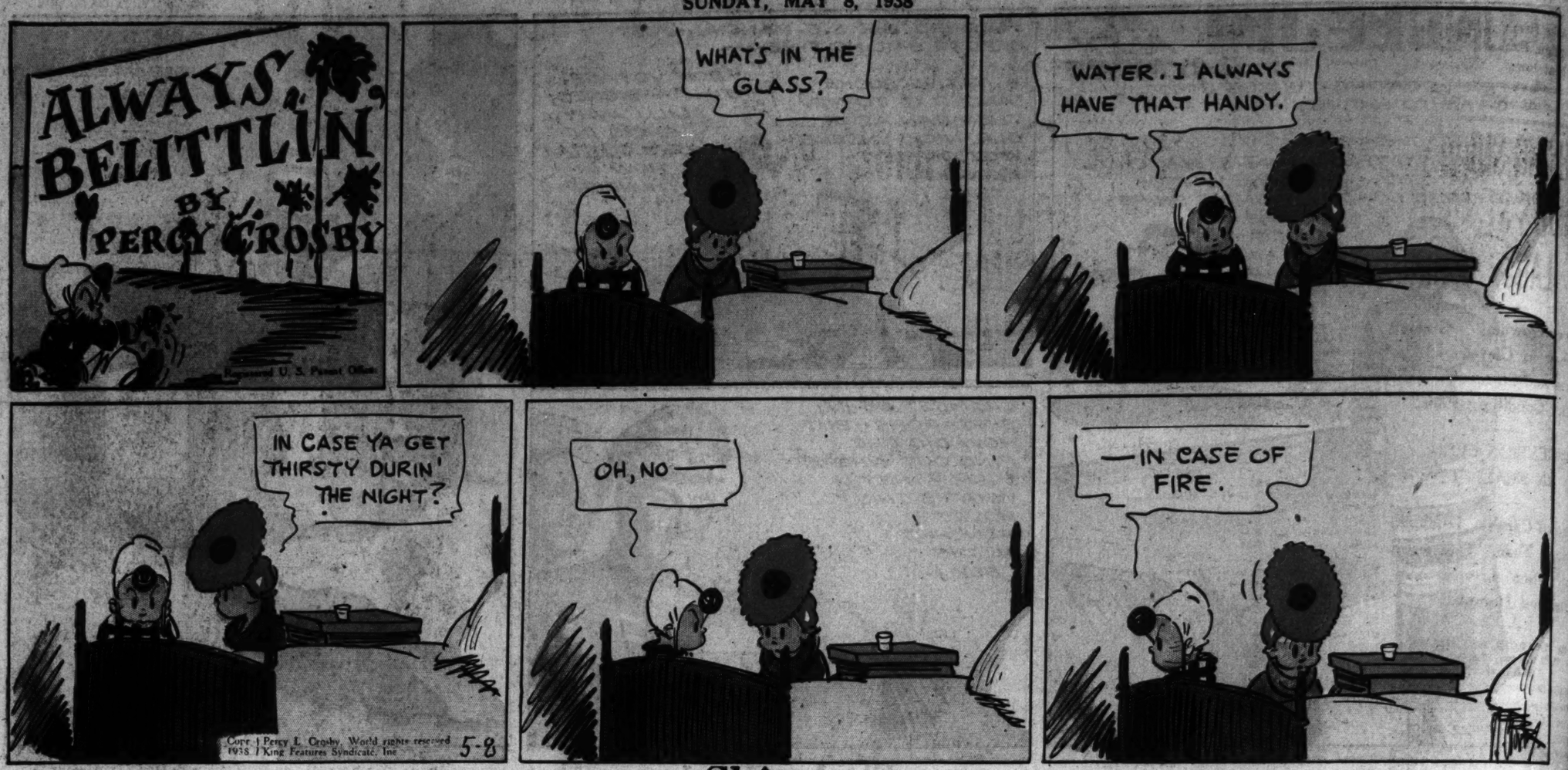
HOW FAR DO FLYING FISH FLY?
UP TO 200 YARDS

TO FEEL ALWAYS "ON THE CREST OF THE WAVE" REMEMBER THERE IS FOOD ENERGY IN DELICIOUS

CURTISS Baby Ruth CANDIES 5¢

BECAUSE IT'S RICH IN DEXTROSE THE SUGAR YOU NEED FOR ENERGY

ADVERTISEMENT


ALWAYS BELITTLIN
BY PERCY CROSBY
Registered U. S. Patent Office
WHAT'S IN THE GLASS?
WATER. I ALWAYS HAVE THAT HANDY.
IN CASE YA GET THIRSTY DURIN' THE NIGHT?
OH, NO—
—IN CASE OF FIRE.
Copr. | Percy L. Crosby. World rights reserved 1938. | King Features Syndicate, Inc.
5-8

Skippy

Registered U. S. Patent Office
I WAS JUST TALKIN' TO BUTCH O'LEARY AN' WHAT HE SAID ABOUT YOU! BUT MAYBE I BETTER NOT SPILL IT, BUT ALL I KNOW IS, THEY'RE THINGS I WOULDN'T TAKE. I KNOW THAT ALL RIGHT, ALL RIGHT.
YES, I KNOW THAT ALL RIGHT. CERTAINLY I WOULDN'T TAKE THEM— NOT THOSE THINGS.
WHAT?
WELL, FOR ONE THING HE GAVE OUT THE IDEA, AN' THERE WAS A WHOLE CROWD LISTENIN', THAT YOU COULDN'T LIFT A TOY BALLOON OVER YOUR HEAD MUCH LESS A HEAVYWEIGHT LIKE HIM. THAT WAS THE FIRST THING I REMEMBER—
— AN' HE FOLLOWED IT UP THAT IF HE EVER LET YOU HAVE A LEFT ON THE PUSS, IT WOULD CRINKLE LIKE THIN GLASS AN' THAT WOULD BE THE END OF YOU.
THEN HE WENT ON TO SAY, AN' HE KEPT HOOKIN' THE AIR ALL THE TIME, THAT HE COULD NEVER GET A CHANCE AT YOU, YOU MADE YOURSELF THAT SCARCE.
AN' DID THAT BRING A LAUGH FROM THE CROWD?
HE NEVER SAID IT AT ALL. THAT'S ONE ON YOU!
Copr. | Percy L. Crosby. World rights reserved 1938. | King Features Syndicate, Inc.
5-8